

Appendix D

SurveyLA Historic Resources Survey Report:
West Adams-Baldwin Hills-Leimert
Community Plan Area

SurveyLA

Los Angeles Historic Resources Survey

Historic Resources Survey Report West Adams-Baldwin Hills-Leimert Community Plan Area



Prepared for:

City of Los Angeles
Department of City Planning
Office of Historic Resources



Prepared by:

ARCHITECTURAL RESOURCES GROUP, INC.
Architects, Planners & Conservators



Architectural Resources Group, Inc.
Pasadena, CA

April 2012

Table of Contents

Project Overview	2
SurveyLA Methodology Summary	2
Project Team	4
Survey Area	4
Designated Resources	11
Community Plan Area Survey Methodology	13
Summary of Findings	14
Summary of Property Types	14
Summary of Contexts and Themes	16
Selected Bibliography	47
Appendices	
Appendix A: Potential Individual Resources	
Appendix B: Potential Non-Parcel Resources	
Appendix C: Potential Historic Districts (including contributors and non-contributors)	

Project Overview

This Historic Resources Survey Report has been completed on behalf of the City of Los Angeles Department of City Planning's Office of Historic Resources (OHR) for the SurveyLA historic resources survey of the West Adams-Baldwin Hills-Leimert Community Plan Area (CPA). The survey of this CPA was completed as part of the larger SurveyLA Group 1 Survey, which also included the Hollywood and Sunland-Tujunga CPAs. This project was undertaken from June 2010 to August 2011 by Architectural Resources Group, Inc. (ARG) with field assistance from Galvin Preservation Associates (GPA).

This Survey Report provides a summary of work completed, including a description of the survey area; an overview of the survey methodology; a summary of relevant contexts, themes and property types; and appendices which list all recorded resources. This Survey Report is intended to be used in conjunction with the **SurveyLA Field Results Master Report** (Master Report), which provides a detailed discussion of SurveyLA methodology and explains the terms used in this report and associated appendices. In addition, a Survey Results Map has been prepared, which graphically illustrates the boundaries of the survey area and the location and type of all resources identified during the field surveys. The Master Report, Survey Report, Appendices and Results Map are available online at www.surveyla.org.

SurveyLA Methodology Summary

Below is a brief summary of SurveyLA methodology. Refer to the Master Report discussed above for more information.

Field Survey Methods

- Properties surveyed for SurveyLA are evaluated for eligibility for listing in the National Register of Historic Places, California Register of Historical Resources and for local designation as Los Angeles Historic-Cultural Monuments (HCM) or Historic Preservation Overlay Zones (HPOZ), commonly known as historic districts.
- Field surveyors cover the entire area within the boundaries of a CPA. However, only resources that have been identified as significant within the contexts developed for SurveyLA are recorded.
- Consultants making resource evaluations meet the *Secretary of the Interior's Professional Qualifications Standards* in Architectural History, History, or a related field.
- Surveys focus on identifying significant resources dating from about 1850 to 1980.

- All surveys are completed from the public right-of-way (from vehicles or on foot as needed).
- Digital photographs are taken of all evaluated resources.
- Field surveys do not include:
 - Individual resources and historic districts (including HPOZs) that are already designated (listed in the National, California or local registers).
 - Community Redevelopment Agency of Los Angeles (CRA/LA) surveys conducted within the last five years.
 - Potential HPOZ areas which have been surveyed within the last five years and are in the process of being designated.
 - Industrial properties, which will be surveyed as a group in a later phase of the field surveys.

SurveyLA Resource Types

SurveyLA identifies individual resources, non-parcel resources, historic districts and district contributors and non-contributors. Each of these is described below. Appendices A, B, and C of this Survey Report are organized by resource type.

- **Individual Resources** are generally resources located within a single assessor parcel such as a residence or duplex. However, a parcel may include more than one individual resource, if each appears to be significant.
- **Non-Parcel Resources** are not associated with Assessor Parcel Numbers (APNs) and generally do not have addresses. Examples may include street trees, street lights, landscaped medians, bridges, and signs.
- **Historic Districts** are areas that are related geographically and by theme. Historic districts may include single or multiple parcels depending on the resource. Examples of resources that may be recorded as historic districts include residential neighborhoods, garden apartments, commercial areas, large estates, school and hospital campuses, and industrial complexes.
- **District Contributors and Non-Contributors** are buildings, structures, objects, sites and other features located within historic districts (such as residences, schools, and parks). Generally, non-contributing resources are those that are extensively altered, built outside the period of significance, or that do not relate to historic contexts and themes defined for the district.

- **Planning Districts** are areas that are related geographically and by theme, but do not meet eligibility standards for designation. This is generally because the majority of the contributing features have been altered, resulting in a cumulative impact on the overall integrity of the area and making it ineligible as a Historic District. The Planning District determination, therefore, is used as a tool to inform new Community Plans being developed by the Department of City Planning. These areas have consistent planning concepts, such as height, massing, setbacks, and street trees, which may be considered in the local planning process.

Project Team

The West Adams-Baldwin Hills-Leimert CPA survey team included personnel from the firms of ARG and GPA. ARG staff included Charles E. Chase, Associate Principal; Katie E. Horak, Architectural Historian and Preservation Planner; Jennifer Trotoux, Architectural Historian and Preservation Planner; Katie Wollan, Architectural Historian and Preservation Planner; and Allison M. Lyons, Architectural Historian and Preservation Planner. Katie E. Horak served as the Project Manager. Additional assistance was provided by intern Sian Winship.

GPA staff included Teresa Grimes, Principal Architectural Historian; Laura Vanaskie, Architectural Historian II; and Nicole Collum, Architectural Historian II. Additional assistance was provided by intern Catherine L. Smith.

Survey Area

The West Adams-Baldwin Hills-Leimert CPA served as the boundaries of the survey area for this project. The roughly triangular-shaped CPA is located along the southeast quadrant of the City of Los Angeles. From east to west, the northern boundaries of the CPA are formed by Pico Boulevard, South Venice Boulevard, and 18th Street. The eastern boundary of the CPA is Arlington Avenue from Pico Boulevard running south to the Exposition Boulevard. South of Exposition Boulevard, the eastern boundary of the CPA is Van Ness Avenue. The southern and western boundaries of the CPA follow the irregular lines of the city boundary, bordering (from east to west) the City of Inglewood, View Park-Windsor Hills, the Kenneth Hahn State Recreation Area, Ladera Heights, and Culver City. The westernmost boundary of the CPA is Canfield Avenue and Robertson Boulevard, crossing through the Beverlywood and Palms neighborhoods of Los Angeles.

The West Adams-Baldwin Hills-Leimert CPA encompasses 40,999 parcels. Roughly 33,411 parcels within the CPA were surveyed by the SurveyLA team. Consistent with SurveyLA methodology, parcels not surveyed include buildings zoned for industrial use, buildings constructed after 1980, and resources designated at the local, state and/or federal levels. Approximately 1,300 of the parcels within the CPA contain buildings constructed after 1980 and

were excluded from the survey. Three designated Los Angeles Historic Preservation Overlay Zones (HPOZs), Lafayette Square, West Adams Terrace, and Jefferson Park, fall within the CPA and were not surveyed. There are no recent Community Redevelopment Agency of Los Angeles (CRA/LA) survey areas within the CPA.

For a list of designated resources within the West Adams-Baldwin Hills-Leimert CPA, please refer to the *Designated Resources* map on page 12 of this report or online at www.surveyla.org.

Survey Area Map

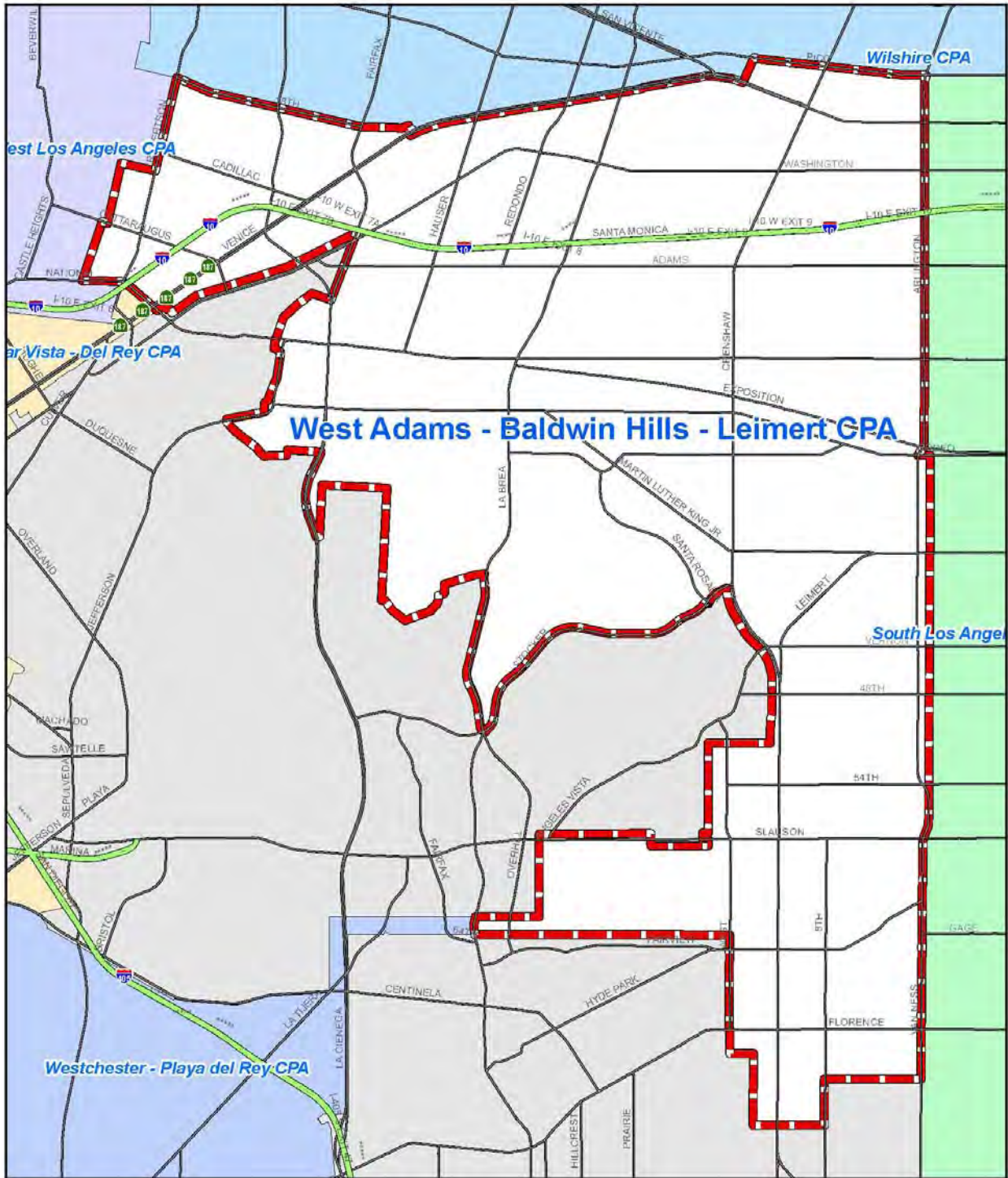

**West Adams -
Baldwin Hills - Leimert
Survey Area**



Topography and Street Geography

The natural topography of the West Adams-Baldwin Hills-Leimert CPA greatly influenced the patterns of development and circulation within the area. The CPA has a wide range of elevations, including substantial hills and small plateaus, as well as large expanses of flatlands. Many of the neighborhood patterns and transportation thoroughfares of the area were shaped by the natural features of the landscape.

The CPA is generally flat throughout its northern and eastern sections. Along its eastern sections, the topography of the area has a gradual southerly slope. To the west of Crenshaw Boulevard, south of Slauson Boulevard, there is a slightly elevated plateau named Angeles Mesa by real estate developers in the early 20th century. Buildings are sited on elevated terraces on the western side of Crenshaw in this area.

Baldwin Hills, along the southwestern section of the CPA, is a hilly range with a vantage point from which one can see nearly all the iconic features of the northern Los Angeles basin, including the skylines of Downtown Los Angeles and Century City, the Santa Monica Mountains, and the Hollywood sign. The original topography of the area is evident in the name given to its Spanish land grant: Rancho Cienega o' Paso de la Tijera. The land was mostly marshes (*cienea* is Spanish for "swamp"). Though this land has been drained and the creek beds have been controlled and diverted, several concrete channels cross through the CPA at its southwestern end. *Paso de la tijera* translates to "pass of scissors," and references the passes between the peaks of the hills that looked like roads traversing an open pair of scissors.¹ La Cienega and Stocker Boulevards cross through Baldwin Hills within the CPA.²

To the far west of the CPA, bordering the Palms and Beverlywood neighborhoods, are the low-elevation Cheviot Hills. The western sections of the CPA are in the foothills of this area and have a gradual westerly incline.

The CPA is bounded and shaped by many man-made features, including wide boulevards that traverse the entire city from downtown to the Pacific Ocean. Many of the major thoroughfares of the area are automobile roads that functioned historically as streetcar, motorcar, and railroad routes. These routes were influential in the development of neighborhoods in the northern, eastern and southern sections of the CPA. Later residential and commercial development took advantage of automobile corridors and thoroughfares that connected the centrally-located CPA to the airports, harbor, and central business districts of the greater Los Angeles County. The major east-west arteries within the CPA are: Pico Boulevard, Venice Boulevard, Washington Boulevard, Adams Boulevard, Jefferson Boulevard, Exposition Boulevard, Rodeo Road, Martin Luther King Jr. (formerly Santa Barbara) Boulevard, Coliseum Street, Santa Rosalia Drive, Vernon Avenue, 54th Street, Slauson Avenue, Florence Avenue, and Cadillac Avenue. The major north-south arteries within the CPA are: Arlington Avenue, Leimert

¹ Kielbasa, John. *Historic Adobes of Los Angeles County*. Pittsburgh, PA: Dorrance Pub., 1997.

² The hill to the west of La Cienega is known as the Kenneth Hahn State Recreation Area. To the east of Stocker is a hill known as View Park, which is not part of the City of Los Angeles.

Boulevard, Crenshaw Boulevard, Stocker Street, La Brea Avenue, Fairfax Avenue, La Cienega Boulevard, and Robertson Boulevard.

Interstate 10 (Santa Monica Freeway) bisects the CPA, running east and west between Washington Boulevard to the north and Adams Boulevard to the south. The freeway is sited along a slight slope between the two boulevards at the eastern end of the CPA, positioning the freeway below grade from the northern side and above grade from the southern side. West of West Boulevard the freeway is entirely above grade. The freeway creates numerous overpasses and onramps with a physical and visual impact on the neighborhoods of the northern sections of the CPA.

Neighborhood Geography

The West Adams-Baldwin Hills-Leimert CPA was incorporated into the City of Los Angeles gradually over eighty years in 21 separate annexations and one consolidation. The CPA includes the Los Angeles neighborhoods of Arlington Heights, Jefferson Park, Leimert Park, Hyde Park, Baldwin Hills-Crenshaw, Mid-City, Palms, and Beverlywood.³ The westernmost portion of the greater West Adams neighborhood, including the West Adams Terrace and Jefferson Park HPOZs, is within the boundaries of the CPA. The easternmost sections of the Palms and Beverlywood neighborhoods are also within the CPA.

Hyde Park, which is located at the southern tip of the CPA, was an incorporated city prior to its consolidation into the City of Los Angeles in 1923. Established in 1887, Hyde Park was a stop on the Atchison, Topeka and Santa Fe Railway's Harbor Subdivision, which linked downtown Los Angeles to the port at Wilmington. The city of Hyde Park incorporated in 1922 but consolidated into the City of Los Angeles the following year after favorable vote by Hyde Park residents. The area was largely built out with modest single-family homes in the first two decades of the 20th century. Perhaps due to its short period of incorporation, there is no evidence of a city center or municipal buildings that might have served this community.

The northern quadrant of the West Adams-Baldwin Hills-Leimert CPA developed in a southwesterly pattern beginning at the turn of the 20th century, as a growing network of streetcars and railroads enabled suburban development on land outside of the historic city center. The earliest subdivisions are located in the northeastern parts of the CPA, in the neighborhoods of Arlington Heights and Jefferson Park. The Arlington Heights area was particularly well served by public transit, with a car traversing every major east-west artery. The interior streets filled with single- and multi-family homes beginning in the early 1900s and continuing through the boom of the 1920s.

Many of the tracts that were established in the 1910s and 20s were equipped with restrictions on the size and appearance of building stock as well as on who could live within their boundaries. Covenants often barred people of color from living within these tracts and as a

³ According to: "Mapping L.A. - Los Angeles Times." Mapping L.A. *Los Angeles Times*. Web. 03 June 2011. <<http://projects.latimes.com/mapping-la/neighborhoods/>>.

result, much of the city was off-limits to non-white homeowners until the late 1940s, when racially restrictive housing covenants were ruled unconstitutional. Even after the 1948 Supreme Court decision, restrictive housing practices continued to be enforced by neighborhood groups and realtors who used intimidation—and at times, violence—to keep unwanted residents out of neighborhoods.

Leimert Park, which was laid out by Walter Leimert in 1927, was almost exclusively inhabited by white homeowners in the prewar era and had restrictive covenants to ensure its homogeneity. One group, the benignly-named Neighborly Endeavors, worked to keep the neighborhood free of non-whites in the 1950s, going so far as to burn crosses on front lawns and vandalize the homes of unwanted neighbors.⁴ Despite their efforts, a number of black families moved into Leimert Park and stood their ground against the intimidation and violence. More and more upwardly-mobile African American families moved to Leimert Park after 1950 and their population grew from 70 persons to about 4,200 in one decade alone.⁵ By 1960, people of color (including African Americans, Japanese Americans and Latin Americans) comprised half the total population and Leimert Park became one of the city’s most diverse neighborhoods, with notable residents such as Ella Fitzgerald, Ray Charles, and Los Angeles’s first African American mayor, Tom Bradley.

In the years leading up to World War II, there was a thriving Japanese American community in the Exposition Park and Jefferson Park neighborhoods, west of the University of Southern California (and just to the east of the West Adams-Baldwin Hills-Leimert CPA boundary). After the war and the period of forced internment, the area’s Japanese-American residents returned to *Seinan* (meaning Southwest) to resume life in their community. In the following years, many *Nissei* (second-generation) pushed westward into the Crenshaw district, which after the war became a vibrant center of Japanese-American commerce and culture. North of Leimert Park, there was a small district of undeveloped land to the east of Crenshaw that was the site of the notorious Black Dahlia murder in 1947. In the late 1950s, a group of Japanese American investors planned a shopping center on Crenshaw Boulevard and a subdivision of single-family homes and apartment buildings. The development of the Crenshaw Square shopping center and adjacent residential neighborhood was a sign of considerable Nissei progress in Los Angeles, not only because of the scale and success of the development but also due to the fact that the “principles behind the shopping center and the subdivision consciously promoted their ethnic character.”⁶ While Japanese American communities before the war tended to assimilate into existing neighborhoods, drawing little attention to their presence, in Crenshaw Japanese culture was celebrated in the design of new buildings and landscapes.

Without adjacent streetcar service, Baldwin Hills remained largely undeveloped until the late 1940s and 50s. When Baldwin Hills Village, a groundbreaking garden apartment community,

⁴ Charlotte Brooks, *Alien Neighbors, Foreign Friends: Asian Americans, Housing and the Transformation of Urban California* (Chicago: University of Chicago Press, 2009) 186.

⁵ Scott Kurishige, *The Shifting Grounds of Race: Black and Japanese Americans in the Making of Multiethnic Los Angeles* (Princeton: Princeton University Press, 2007) 252.

⁶ Kurishige, 256.

was constructed in 1941 it was surrounded by open fields on all sides.⁷ Baldwin Hills Village was also governed by restrictive housing practices and remained an all-white community until the 1960s. The complex received international acclaim for its design, low-density planning and high quality of living and large multi-family developments sprang up on adjacent vacant land, apparently hoping to capitalize on the popularity of the complex. The Crenshaw Village apartment community was constructed in 1948 and was advertised as having “garden type private home apartments.”⁸ City directory research indicates that many of the residents of Crenshaw Village were Jewish; at that time, Jewish residents were restricted from living at nearby Baldwin Hills Village.⁹ It appears that the flats of Baldwin Hills were home to a thriving Jewish community until the 1960s and 70s, when drug and gang activity became a growing presence in the neighborhood and many of Los Angeles’s Jewish residents moved to west Los Angeles and parts of the San Fernando Valley.

The 1950s and 60s brought residential development in the hilly area above Baldwin Hills, called Baldwin Hills Estates. The hills are populated with sprawling single-family homes, many with unobstructed northerly views of the Los Angeles basin and Santa Monica Mountains. The area, along with View Park to the south (which is outside of Los Angeles city limits), became home to a number of affluent African American residents in the 1960s and 70s, and remains today one of the wealthiest majority African American communities in the United States.

Types of development

Most of the West Adams-Baldwin Hills-Leimert CPA was occupied by ranchos in the era of European and Mexican settlement. A few resources remain from this period, including the Sanchez Adobe and the Rocha Adobe in the Baldwin Hills and Palms sections of the CPA (respectively).

The earliest residential subdivisions and commercial development took place in the northeastern sections of the CPA at the turn of the 20th century and continued westward and southward along streetcar lines. These developments followed a typical development pattern with commercial corridors along larger thoroughfares and single-family residential subdivisions with gridded street patterns in between. Multi-family duplex, triplex, and fourplex property types are scattered throughout these early suburban developments. Commercial development along the streetcar corridors typically includes historic theaters, restaurants, one-to-three story mixed use commercial and residential buildings, and banks. Resources from this period of development date from the 1890s to 1920s.

Development continued south of Exposition Boulevard in the 1920s. Residential and commercial development in the northern Baldwin Hills, southern Mid-City, Palms, and Beverlywood areas primarily took place between 1930 and 1970. Commercial development

⁷ Baldwin Hills Village, known today as Village Green, is a National Historic Landmark, listed on the National Register of Historic Places and is a Los Angeles Historic-Cultural Monument.

⁸ “Classified ad 8 – No Title,” *Los Angeles Times*, 25 August 1948.

⁹ *Los Angeles Street Address Directory*, May 1956 (Pacific Telephone and Telegraph Company).

from this period, particularly along the Crenshaw Corridor, was designed to accommodate the automobile and includes small strips of one-story retail, large department stores, banks, car washes, and gas stations.

At the base of Baldwin Hills was the Olympic Village site initially developed as housing for athletes during the 1932 Summer Olympic Games. Later it became the Sunset Fields Golf Course. It was developed with multi-family apartment complexes in the 1950s and 1960s. From the 1950s to 1970s, the hills of Baldwin Hills were developed as neighborhoods of single-family homes in the Ranch and Mid-Century Modern styles. The street patterns in these areas are curvilinear, reflecting the natural terrain.

Institutional resources throughout the CPA include religious buildings, schools, and libraries. These resources are typically sited within residential neighborhoods or along commercial corridors and are generally contemporaneous with adjacent residential development.

There is little industrial development in the CPA, though many parcels are zoned for industrial use along former streetcar routes on Venice Boulevard, Washington Boulevard and former freight line routes on Martin Luther King and Exposition Boulevards. A small concentration of industrial properties is located at the western boundary of the CPA near Culver City; these resources were not surveyed.¹⁰

Designated Resources

The following map depicts designated resources within the West Adams-Baldwin Hills-Leimert CPA at the time of the survey. These include properties listed in the National Register of Historic Places (NR) and/or the California Register of Historical Resources (CR), as well as locally designated Los Angeles Historic-Cultural Monuments (HCM) and Historic Preservation Overlay Zones (HPOZ).

¹⁰ All industrially-zoned properties will be surveyed during a later phase of SurveyLA.

West Adams - Baldwin Hills - Leimert Community Plan Area

Designated Resources

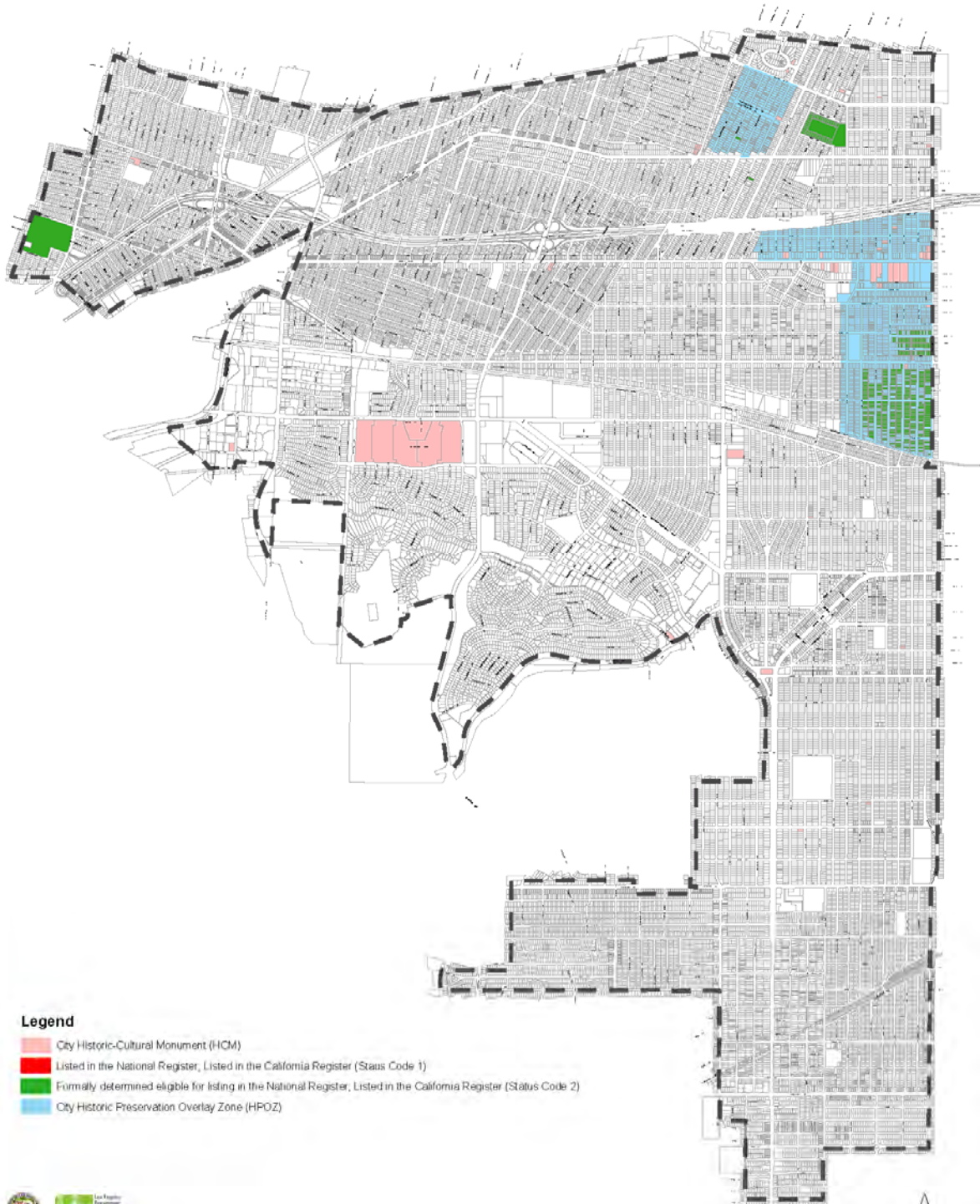

Community Plan Area Survey Methodology

The survey of the West Adams-Baldwin Hills-Leimert CPA was conducted using the methodology established by the OHR for SurveyLA.¹¹ ARG staff utilized tablet PCs in the field; GPA used laptops.

In order to make the large survey area more manageable, ARG divided the CPA into smaller neighborhoods. Once neighborhood boundaries and identities had been established, cursory pre-field research was conducted to help acquaint surveyors with the neighborhoods and communities within the CPA, using Architectural Resources Group's in-house library of books, periodicals and other secondary sources.

Prior to going into the field to record properties using the FiGSS database, a thorough reconnaissance survey of the CPA was conducted. A reconnaissance team comprising one senior staff representative from each firm (one each from ARG, GPA, Historic Resources Group, and Page & Turnbull) drove the survey area together.¹² During this initial reconnaissance phase, surveyors became more acquainted with the geography and resources of the survey area; identified concentrations of resources that might later be recorded as eligible historic districts; and developed lists of pre-field research tasks that would help inform the field survey.

For use in the reconnaissance phase, ARG created Geographic Information Systems (GIS) maps of each neighborhood; these maps were printed for use in the field. A blank map showing only street names and parcel boundaries was used by surveyors in the field for notes and comments about resources identified during the reconnaissance phase. Another map featured parcels shaded by decade of building construction, which helped to illustrate chronological development patterns and concentrations of resources.

Once the reconnaissance survey was complete, a preliminary list of potential historic districts within the CPA boundaries was compiled. This, in addition to other individual resources identified in the reconnaissance phase, helped guide pre-field research. To inform the documentation and evaluation of historic districts, ARG and GPA staff conducted research using sources such as Sanborn Fire Insurance Maps, tract maps from the Los Angeles Bureau of Engineering, and historic *Los Angeles Times* articles from the archives of the Los Angeles Public Library. This research helped with the identification of historic tract names and boundaries, names of tract subdividers, dates of subdivision, and original building uses and footprints.

Once the reconnaissance and pre-field research was complete, survey teams embarked on the documentation phase with the FiGSS database. Survey teams consisted of two people: one

¹¹ For more information about the SurveyLA methodology, see OHR's *SurveyLA Field Survey Results Master Report*.

¹² This reconnaissance team represents an individual from each firm under contract to complete the SurveyLA Group 1 Survey, which included the Hollywood CPA and Sunland-Tujunga CPA in addition to the West Adams-Baldwin Hills-Leimert CPA, discussed herein.

staff member meeting the Secretary of the Interior's *Professional Qualifications Standards* in the discipline of Architectural History and one intern. The fieldwork was completed using the methodology developed by the Office of Historic Resources for SurveyLA. For the documentation of individual properties, staff members typically drove from property to property; one person would exit the vehicle to take the photo from the public right-of-way while the other staff member began the evaluation in FIGSS. The recordation of historic districts was always conducted on foot.

Research was ongoing, even during the documentation phase, as supplemental research tasks were identified to assist with resource evaluations. Post-field research tasks included the further examination of tract maps and Sanborn maps, as well as property-specific research such as locating original building permits in order to determine original owner and architect/builder. Additional research focused on the rich ethnic history of the area and the contributions of the Japanese-American and African-American communities to neighborhood development. Sources for this research included United States Census records, local periodicals including the *Los Angeles Sentinel* and *Rafu Shimpo*, and a number of books which focus on the ethnic history of Los Angeles.

As with the survey of any neighborhood, the survey of the West Adams-Baldwin Hills-Leimert CPA presented surveyors with a few minor challenges. For instance, the Baldwin Hills neighborhood is home to a number of large garden apartment complexes, many of which are privately owned and gated. This was a challenge for surveyors since they were not able to enter the property to thoroughly photograph and evaluate the buildings. In these cases, surveyors relied on an analysis of what could be seen from the public right-of-way with assistance from the FIGSS aerial imagery.¹³ In addition, many of the neighborhoods are bustling with activity, particularly in the afternoons after school hours. This presented a challenge to surveyors since streets and sidewalks were more congested with cars and pedestrians, making photography difficult. This challenge was averted by starting fieldwork early in the day and finishing up in the early afternoon.

Summary of Findings

Summary of Property Types

The West Adams-Baldwin Hills-Leimert CPA largely comprises single-family neighborhoods. Although a wide variety of other property types exist, the patterns of development in this area (primarily streetcar and automobile suburbanization) were largely conducive to widespread single family residential development. The neighborhoods of Arlington Heights, Jefferson Park, West Adams and Hyde Park feature large concentrations of Arts and Crafts and Period Revival-

¹³ Surveyors also utilized bird's eye aerial photography available at www.bing.com/maps and <http://maps.google.com>.

era, single-family dwellings; these neighborhoods were developed as such primarily due to their proximity to historic streetcar routes. Concentrations of single-family residences that were identified as being eligible for historic district designation typically conveyed their significance both as being representative of a particular style and as retaining character defining features of streetcar suburbs, such as consistent setbacks and streetscape features including regularly-spaced street trees, concrete walks and landscaped parkways. Those that have an intact sense of time and place due to consistent massing, scale and streetscape features but do not retain sufficient integrity for historic district designation were recorded as “planning districts.”

Multi-family dwellings exist in these areas as well; however their occurrence is largely more sporadic, appearing as small clusters of one or two buildings or a block surrounded by single-family dwellings. Multi-family development in these areas typically consists of duplexes, fourplexes or small apartment buildings of fewer than six units. These were also mainly recorded as contributors to a larger historic district of primarily single-family residences or as small, intact concentrations of multi-family dwellings that are significant examples of the property type and/or their representative architectural style.

The neighborhoods of Leimert Park and Baldwin Hills feature large concentrations of both single- and multi-family dwellings. Multi-family development in Leimert Park typically consists of small apartment buildings of fewer than six units; many of these were found to be eligible as part of the larger Leimert Park Historic District. Baldwin Hills has one of the largest and most intact concentrations of postwar courtyard apartment buildings in the City. Also prevalent in Baldwin Hills are garden apartment complexes from the 1940s, which commonly consist of multiple two-story, multi-family dwellings situated around common open space.

Commercial property types are commonly found on the large thoroughfares that run east-west and north-south throughout the CPA. Although few intact examples of streetcar-related commercial development still remain in Los Angeles, a small number were identified in the CPA and recorded as historic districts. Commercial buildings that were recorded individually were typically exemplary of the property type or a particular style; these examples included banks, department stores, car washes and service stations, and movie theaters.

The CPA has a number of institutional property types that serve the local residential communities. Common eligible institutional properties include churches, schools, and government buildings such as Department of Water and Power facilities, post offices, and fire stations. Nearly all are individually eligible as exemplary of the property type and their representative architectural style.

Finally, a number of non-parcel resources were identified in the CPA. These include air raid sirens, historic street lamps, and individual single-specimen trees.

Summary of Contexts and Themes

Nearly every context and theme of the Citywide Historic Context Statement is represented in the West Adams-Baldwin Hills-Leimert CPA. Following are examples of the common contexts and themes used in the survey and representative examples of eligible resources.

For a complete list of all individual resources identified as meeting eligibility standards and criteria for the National Register, California Register, and/or HCM/HPOZ, please refer to Appendix A.

Appendix B contains a complete list of all non-parcel resources identified as meeting eligibility standards and criteria for the National Register, California Register, and/ or HCM/HPOZ.

For a complete list of historic districts identified as meeting eligibility standards and criteria for the National Register, California Register, and/ or HCM/HPOZ, please refer to Appendix C.

Context: Pre-Consolidation Communities of Los Angeles, 1850-1927

Theme: Hyde Park, 1850-1923

Subtheme: Important Events in Hyde Park History, 1850-1923

Resources evaluated under this context/theme include residential development that pre-dates the 1923 consolidation of Hyde Park into the City of Los Angeles. The resources are rare intact representations of the pre-consolidation period of development in Hyde Park and are associated with early development patterns within the original Hyde Park city limits. The single-family residences depicted below are examples of resources recorded under this context/theme, which are mostly early-20th century vernacular cottages (left) or Craftsman residences (right).



Address: 3306 W. 71st Street
Date: 1910



Address: 3111 W. 71st Street
Date: 1903

Context: Residential Development and Suburbanization, 1850-1980

Sub-Context: Multi-Family Residential Development, 1910-1980

Theme: Multi-Family Residential, 1910-1980

Sub-Theme: Apartment Houses, 1910-1980

Apartment houses are located throughout the CPA on large thoroughfares and as isolated examples in predominantly single-family residential neighborhoods. Recorded examples range from fourplexes to larger apartment buildings of two to three stories. The example on the left is exemplary of the fourplex form, with a symmetrical façade, central entrance, flat roof and four flats: two on either side of a central dividing wall (two on each story). Each flat has its own entrance within a single recessed entryway. The example on the right is elevated from the street, taking advantage of southerly views and providing parking at the ground level. It is not only an excellent example of a 1920s apartment house, but also exemplary of the Spanish Colonial Revival style. All recorded examples are oriented toward the street with prominent, central entrances. Apartment houses in the West Adams-Baldwin Hills-Leimert CPA take many forms, date to multiple periods of development and were constructed in a variety of architectural styles.



Address: 4110 W. Adams Boulevard
Date: 1923



Address: 4015 W. 28th Street
Date: 1925

Context: Residential Development and Suburbanization, 1850-1980

Sub-Context: Multi-Family Residential Development, 1910-1980

Theme: Multi-Family Residential, 1910-1980

Sub-Theme: Courtyard Apartments, 1910-1980

There are several excellent examples of 1920s courtyard apartments designed in the Spanish Colonial Revival style and later examples from the 1940s in the Minimal Traditional style in the CPA. All examples exhibit the distinguishing features of the property type, including a U-shaped or L-shaped footprint and unit entrances oriented toward a central courtyard. All eligible examples exhibit high quality of design and distinctive site planning, and many were also recorded under the context of Architecture and Engineering as exemplary of their representative styles. In the CPA, there were eligible concentrations of courtyard apartments recorded as historic districts as well as individually-eligible examples.



Address: 3919 Montclair Street
Date: 1924

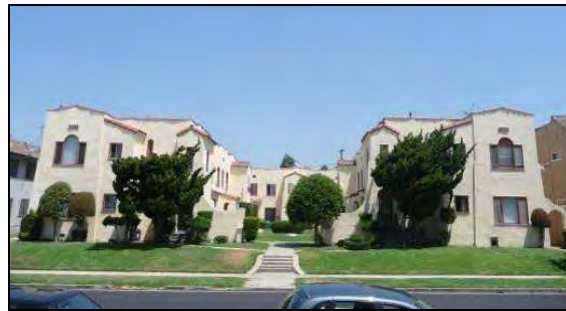

Address: 3853 W. 27th Street
Date: 1923



Address: 3618 W. Adams Boulevard (contributor to the Adams Boulevard Courtyard Apartments Historic District)
Date: 1940



Address: 1616 S. Bronson Avenue (contributor to the Bronson Avenue Multi-Family Historic District)
Date: 1947

Context: Residential Development and Suburbanization, 1850-1980

Sub-Context: Multi-Family Residential Development, 1910-1980

Theme: Multi-Family Residential, 1910-1980

Sub-Theme: The Bungalow Court, 1910-1939

Bungalow courts are a multi-family housing type found in many parts of the city. Examples located in the West Adams – Baldwin Hills – Leimert CPA usually date from the 1920s and are typically located in neighborhoods comprising a variety of single- and multi-family property types. Eligible bungalow courts include intact examples in the Craftsman (upper left and right), Spanish Colonial Revival (lower left and right), Mission Revival, and American Colonial Revival styles. All eligible examples exhibit the essential character defining features of the property type; many were also recorded under the context of Architecture and Engineering as exemplary of their representative styles.



Address: 1808 S. 4th Avenue
Date: 1912



Address: 2867 S. Edgehill Drive
Date: 1923



Address: 3026 S. 9th Avenue
Date: 1925



Address: 6101 S. Victoria Avenue
Date: 1932

Context: Residential Development and Suburbanization, 1850-1980

Sub-Context: Multi-Family Residential Development, 1910-1980

Theme: Multi-Family Residential, 1910-1980

Sub-Theme: Multi-Family Residential District, 1910-1980

In the West Adams – Baldwin Hills – Leimert CPA, this context/theme was used to evaluate significant concentrations of multi-family residential buildings. Early examples of multi-family residential districts are commonly associated with streetcar suburbanization (top, left and right) and were also evaluated under the context of Residential Development and Suburbanization. These districts often include a combination of duplex, triplex, and fourplex buildings as well as single-family residences. Examples from later periods include large concentrations of courtyard and garden apartments, particularly in the Baldwin Hills neighborhood. The Baldwin Plaza – Sunset Fields Historic District (bottom, left) contains one of the largest concentrations of 1950s and 60s courtyard apartment buildings in the city.



Address: 1318 S. 3rd Avenue (contributor to the Arlington Heights Streetcar Residential Historic District)

Date: 1903



Address: 1518 S. 6th Avenue (contributor to the Central Arlington Heights Historic District)

Date: 1916



Address: 4817 Tacana Street (contributor to the Baldwin Plaza-Sunset Fields Historic District)

Date: 1959

Context: Residential Development and Suburbanization, 1850-1980

Theme: Developers and the Development Process, 1888-1975

Sub-Theme: Community and Operative Builders, 1888-1940

Single- and multi-family residential districts that were developed by prominent 20th century developer-builders were evaluated using the theme Developers and the Development Process. Within the West Adams-Baldwin Hills-Leimert CPA, there are subdivisions and planned communities developed by significant individuals such as Elwain Steinkamp (Donna Park, top left and right) and Walter Leimert (Leimert Park, bottom left). Resources representing this context are located throughout the CPA and generally date to the 1930s. These districts were also evaluated under the context of Architecture and Engineering as significant concentrations of Period Revival architecture, primarily Spanish Colonial Revival.



Address: Dublin Avenue
Name: Donna Park Historic District
Period of Significance: 1937-1938



Address: 3861 S. Roxton Avenue (contributor to the Donna Park Historic District)
Date: 1938



Address: 4256 S. Creed Avenue (contributor to the Leimert Park Historic District)
Date: 1932

Context: Residential Development and Suburbanization, 1850-1980

Theme: Ethnic Enclaves, 1880-1980

One historic district, the Crenshaw Seinan Historic District, was recorded under the Ethnic Enclaves theme for its association with the Japanese-American community. Although the district primarily includes single- and multi-family dwellings, it also includes two commercial buildings that were built by, owned by, and served the Japanese-American community. The district retains its association with the community through Japanese design inspired landscaping and distinctive ornamentation on the buildings. The historic district was also evaluated under the Japanese-Style Gardens theme within the context of Cultural Landscapes.



Address: Norton Avenue, looking southwest
Name: Crenshaw Seinan Historic District
Period of Significance: 1956-1961



Address: 3824 S. Norton Avenue (contributor to the Crenshaw Seinan Historic District)
Date: 1956



Address: 3850 – 3870 S. Crenshaw Boulevard (contributor to the Crenshaw Seinan Historic District)
Name: Crenshaw Square
Date: 1959



Address: 3858 S. Bronson Avenue (contributor to the Crenshaw Seinan Historic District)
Date: 1959

Context: Residential Development and Suburbanization, 1850-1980

Theme: Streetcar Suburbanization, 1888-1933

Sub-Theme: Suburban Planning and Development, 1888-1933

This context/theme was used to evaluate residential tracts or neighborhoods that were developed specifically due to their proximity to streetcar routes. These districts continue to evoke a sense of time and history through intact buildings and street features. At the time of their development, dwellings within these districts were only a short walk to streetcar stops, enabling the easy transport of residents to other parts of the city, including downtown and the coast. Many of these districts were also evaluated under the Architecture context as having a significant concentration of buildings representing late 19th and early 20th century architectural styles.



Address: Wellington Road, view northeast
Name: Wellington Square Historic District
Period of Significance: 1912-1942



Address: 2120 S. Wellington Road (contributor to the Wellington Square Historic District)
Date: 1924



Address: 6th Avenue, view southwest
Name: Central Arlington Heights South Historic District
Period of Significance: 1896-1938



Address: 1621 S. 5th Avenue (contributor to the Central Arlington Heights South Historic District)
Date: 1911

Context: Residential Development and Suburbanization, 1850-1980

Theme: Early Residential Development, 1880-1930

Sub-Theme: Early Single-Family Residential Development, 1880-1930

Resources were determined to be eligible as significant examples of early residential development within the CPA if they largely pre-dated the development of surrounding neighborhoods. In the West Adams-Baldwin Hills-Leimert CPA, this included rare examples of late 19th century and early 20th century residences. Often, these resources are rare remaining examples of the earliest periods of residential development in Los Angeles.



Address: 2861 S. Corning Avenue
Date: 1904



Address: 5615 W. Homeside Avenue
Date: 1890

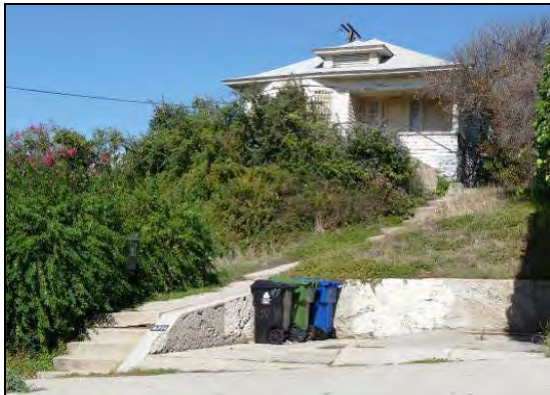

Address: 4711 W. St. Elmo Drive
Date: 1902

Context: Commercial Development, 1850-1980

Theme: Banks and Financial Institutions, 1870-1980

This context/theme was applied to bank buildings that played a significant role in the financial and commercial development of a neighborhood or community, or which are a rare remaining example of an early financial institution in a neighborhood. These buildings illustrate the many stages of commercial development within the CPA; many were evaluated under the context of Architecture as being significant examples of their representative architectural styles. Two of the banks pictured below are significant for their association with an ethnic community in Los Angeles; the Bank of Tokyo (top, left) historically served south Crenshaw and Jefferson Park's Japanese American community, while the Family Savings and Loan Association (top, right) is significant for its association with the African American community in south Crenshaw. It was also constructed by noted African American architect, Paul R. Williams.



Address: 3501 W. Jefferson Boulevard
Name: Bank of Tokyo
Date: 1955



Address: 3685 S. Crenshaw Boulevard
Name: Family Savings and Loan Association
Date: 1963

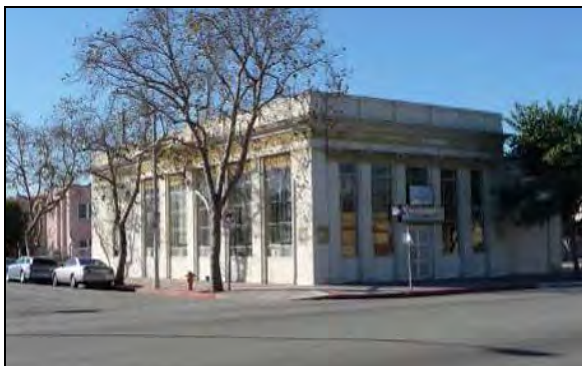

Address: 4450 W. Adams Boulevard
Name: Security First National Bank
Date: 1930

Context: Commercial Development, 1850-1980

Theme: Commercial Signs, 1906-1980

Sub-Theme: Projecting Blade Signs, 1906-1980

Sub-Theme: Pylons, Poles, Stantions, and Billboards, 1920-1980

Sub-Theme: Rooftop Signs, 1906-1980

Commercial signs were evaluated if they are an excellent and/or rare example of their type. Resources include neon, blade, rooftop, and free standing examples associated with commercial development spanning the 1950s and 1960s. Signs were evaluated independently of their associated businesses or buildings, though dates of the signs were commonly estimated based on the construction dates of associated buildings.



Address: Northeast corner of La Brea Avenue and Rodeo Road

Name: Rite Aid (originally Thrifty Drugstore)

Date: 1952 (associated building)



Address: 7520 S. Crenshaw Boulevard

Name: Stephan Plumbing & Heating

Date: circa 1955



Address: 2536 S. Palm Grove Avenue

Name: The Cork

Date: circa 1955



Address: 4331 W Adams Boulevard

Name: Johnny's

Date: 1956 (associated building)

Context: Commercial Development, 1850-1980

Theme: Streetcar Commercial Development, 1873-1934

Within the CPA, this context/theme was used in the evaluation of commercial resources associated with historic streetcar routes. Intact examples of this property type are increasingly rare in Los Angeles, as old commercial buildings are altered or demolished to make way for commercial development. The survey team identified both historic districts and individual resources that are representative of this pattern of development. The Pico Boulevard Streetcar Commercial Historic District (bottom, right) is a rare stretch of commercial buildings dating to the first three decades of the 20th century; its intact sense of time and history make it one of the few places in Los Angeles where one can get a visual sense of what the city's streetcar commercial corridors might have looked like one hundred years ago.



Address: 3203 W. 54th Street (contributor to the 54th and Crenshaw Streetcar Commercial Historic District)
Date: Unknown



Address: 3301 W. 54th Street (contributor to the 54th and Crenshaw Streetcar Commercial Historic District)
Date: 1929



Address: 4567 W. Washington Boulevard
Date: 1926



Address: Pico Boulevard
Name: Pico Boulevard Streetcar Commercial Historic District
Period of Significance: 1906-1927

Context: Public and Private Institutional Development, 1850-1980
Education, 1876-1980

Theme: Public Schools and the LAUSD, 1876-1980

Sub-Theme: Post-1933 Long Beach Earthquake, 1933-1945

A small number of resources were evaluated using the context/theme for schools constructed after the 1933 Long Beach Earthquake. The buildings, which are often located within residential neighborhoods dating to the first two decades of the 20th century, are likely replacements for schools that were destroyed or damaged in the earthquake. The resources represent a variety of property subtypes, including multi-building campuses of high schools and elementary schools. Most of the resources were also evaluated under the Architecture and Engineering context as exemplary of their representative styles, which typically included the PWA Moderne and Mediterranean Revival styles.



Address: 1700 S. Bronson Avenue
Name: Arlington Heights Elementary School
Date: 1936



Address: 2600 S. Sycamore Avenue
Name: Cienega Elementary School
Date: 1940

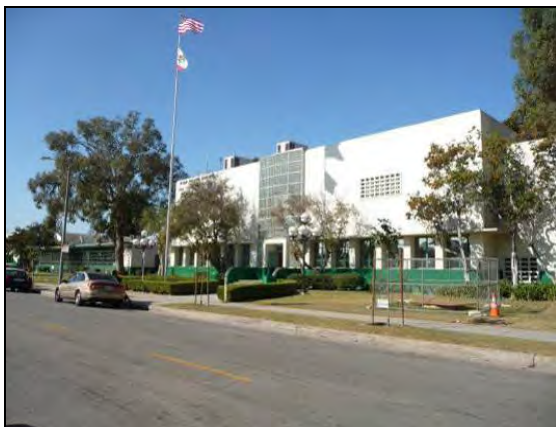

Address: 3537 S. Farmdale Avenue
Name: Susan Miller Dorsey High School
Date: 1938

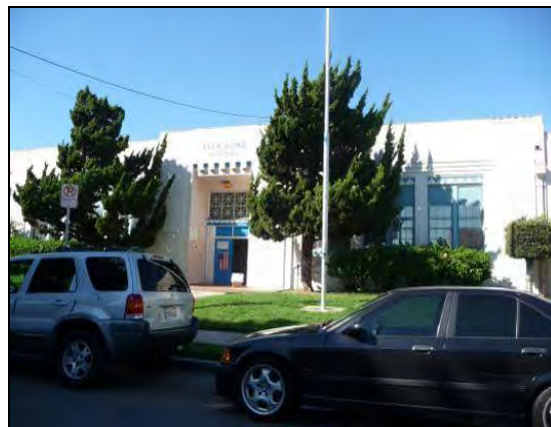

Address: 1745 Vineyard Avenue
Name: Alta Loma Elementary School
Date: circa 1936

Context: Public and Private Institutional Development, 1850-1980
Education, 1876-1980

Theme: Public Schools and the LAUSD, 1876-1980

Sub-Theme: Pre-1933 Long Beach Earthquake, 1920-1933

A small handful of resources were identified as excellent and rare examples of schools constructed for the Los Angeles Unified School District (LAUSD) prior to the 1933 Long Beach Earthquake. The resources date to the 1920s and are located on larger campuses that were further developed in the post- World War II era. Both of the schools pictured below are located adjacent to neighborhoods developed with single-family residences in the 1910s and 1920s.



Address: 2925 S. Virginia Road
Name: Virginia Elementary School
Date: circa 1925



Address: 5939 S. 2nd Avenue
Name: 59th Street Elementary School
Date: 1928

Context: Public and Private Institutional Development, 1850-1980

Government Infrastructure and Services, 1850-1980

Theme: Municipal Water and Power, 1916-1980

Sub-Theme: Distributing and Receiving Stations, 1916-1980

A small number of resources were evaluated under this context/theme as excellent examples of building constructed for the Department of Water and Power, either as receiving or distributing stations or as administrative buildings. The need for government infrastructure was associated with the residential growth of the area and the resources documented under this context are often some of the earliest non-residential buildings in their neighborhoods. Many of these resources were also evaluated under the context of Architecture as excellent examples of their representative styles. The buildings depicted in the top row below, which were constructed during the Great Depression, are excellent examples of the PWA Moderne style, while the example on the bottom left is a particularly fine example of Mid-Century Modernism.



Address: 3030 S. Canfield Avenue

Name: Unknown

Date: 1933



Address: 2311 S. Fairfax Avenue

Name: Receiving Station D

Date: 1941



Address: 4030 S. Crenshaw Boulevard

Name: Department of Water and Power

Date: 1945

Context: Public and Private Institutional Development, 1850-1980

Government Infrastructure and Services, 1850-1980

Theme: Public Works, 1900-1980

Sub-Theme: Street Lights and the Bureau of Street Lighting, 1900-1980

A small number of intact, contiguous concentrations of historic streetlamps were identified in the CPA. Concentrations were found in commercial areas along former streetcar routes and in residential neighborhoods. In residential areas, remaining concentrations of historic streetlamps appear to date to the period of the areas' subdivision. Though historic streetlamps remain scattered throughout the CPA, only concentrations that reflected concerted municipal improvements or developer-initiated improvements were documented under this context.



Address: 3400-3700 Slauson Avenue
Date: circa 1920



Address: Bronson Avenue between Adams and Jefferson Boulevards
Date: circa 1920

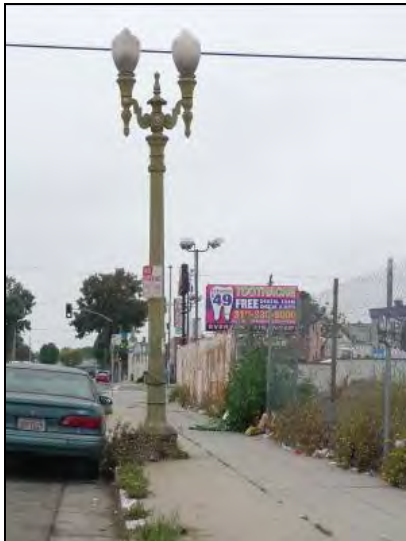

Address: Hyde Park Boulevard between West Boulevard and 11th Avenue
Date: circa 1920

Context: Public and Private Institutional Development, 1850-1980

Military Institutions and Activities, 1850-1980

Theme: Air Raid Sirens and Civil Defense, 1939-1960

Air raid sirens were installed throughout Los Angeles during the World War II and Cold War periods. Air raid sirens within the CPA are located near prominent intersections along commercial corridors that border residential neighborhoods. Documented resources include rare, intact examples of several different air raid siren models, including Federal Model SD-10 “Wire Spool” (below, left) and Federal Model 500T, “Rotating” (below, right).



Address: East side of La Brea Boulevard, north of intersection at Jefferson Boulevard

Name: Air Raid Siren No. 55

Date: circa 1940



Address: North side of Pico Boulevard, west of Victoria Avenue

Name: Air Raid Siren No. 139

Date: circa 1940

Context: Architecture and Engineering, 1850-1980

Sub-Context: L.A. Modernism, 1919-1980

Theme: Post-War Modernism, 1946-1976

Sub-Theme: Googie, 1935-1969

Although much of the West Adams-Baldwin Hills-Leimert CPA was developed in the first few decades of the 20th century, there are a number of postwar, Googie commercial buildings in the CPA, particularly along larger, commercial thoroughfares. The most common use of the Googie style in this CPA is the post-World War II car wash; there are a few intact examples in the CPA that are exemplary of the style. These resources were also often recorded under the Car and Car Services theme of the Commercial Development context as excellent examples of postwar automobile-related commercial development.



Address: 3312 W. Florence Avenue
Name: Top Car Wash
Date: 1959



Address: 5601 W. Slason Avenue
Name: Slason Car Wash
Date: 1963



Address: 1907 S. La Cienega Boulevard
Name: La Cienega Hand Wash
Date: 1964

Context: Architecture and Engineering, 1850-1980

Sub-Context: L.A. Modernism, 1919-1980

Theme: Post-War Modernism, 1946-1976

Sub-Theme: Mid-Century Modernism, 1945-1970

The Los Angeles Modernism sub-context under the context of Architecture and Engineering was used extensively in the West Adams-Baldwin Hills-Leimert CPA, particularly in Baldwin Hills which was largely developed in the post-World War II era. The hillside communities in Baldwin Hills have a number of Mid-Century Modern, post-and-beam residences designed by noted local architects. A district of Mid-Century Modern apartment buildings was also identified in the flats of Baldwin Hills; it is one of the largest, most intact groupings of this style and property type in the city. Residential properties accounted for the largest amount of resources evaluated under this context/theme; however, a few institutional and commercial properties were also recorded.



Address: 4245 Don Alanis Place
Date: 1958



Address: 5618 Sunlight Place
Date: 1958



Address: 4221 S. Terraza Drive
Date: 1970



Address: 4150 Hillcrest Drive
Date: 1958

Context: Architecture and Engineering, 1850-1980

Sub-Context: L.A. Modernism, 1919-1980

Theme: Related Responses to Modernism, 1926-1970

Sub-Theme: Art Deco, 1926-1939

Due to its relatively short period of popularity, Art Deco is not a style that occurs in large numbers in most parts of the city. However, a small handful of intact Art Deco buildings was identified and recorded under this context/theme, particularly along the commercial corridors of the CPA. Recorded examples retain the distinctive features of the style. Many were also recorded as significant examples of the property type; for instance, the example on the top left is an excellent example of a pre-World War II automobile service station. In addition to the commercial examples identified, a very small number of multi-family residential buildings were identified and recorded as being exemplary of the Art Deco style (such as the example at the bottom right).



Address: 2544 S. Buckingham Road
Date: 1933



Address: 3016 W. Vernon Avenue
Date: 1930



Address: 5259 W. Adams Boulevard
Date: 1930



Address: 4309 S. Leimert Boulevard
Date: 1939

Context: Architecture and Engineering, 1850-1980

Sub-Context: L.A. Modernism, 1919-1980

Theme: Related Responses to Modernism, 1926-1970

Sub-Theme: Streamline Moderne, 1934-1945

Though not an extensively utilized style of architecture in the CPA, a number of buildings that are exemplary of the Streamline Moderne style were found to be eligible. These buildings represent a variety of property types, including multi-family residences (top left), single-family residences (top right), and small commercial buildings (lower left). Eligible examples feature the distinctive characteristics of the style, such as smooth wall surfaces, flat roofs, rounded corners, minimal ornamentation, and an emphasis on horizontality.



Address: 2716 W. 48th Street

Date: 1939



Address: 1836 Stearns Drive

Date: 1940

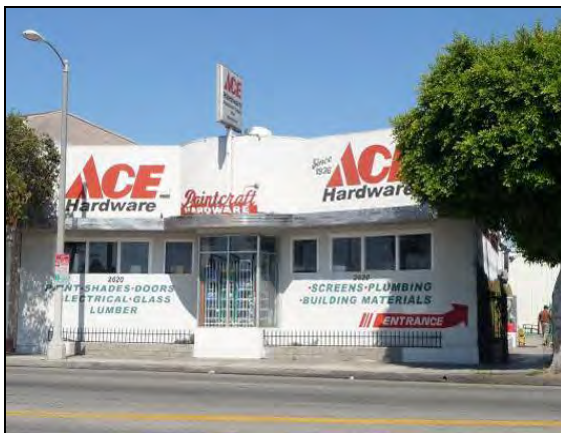

Address: 2620 S. Crenshaw Boulevard

Name: Paintcraft Hardware

Date: 1946

Context: Architecture and Engineering, 1850-1980

Theme: Arts and Crafts Movement, 1895-1930

Sub-Theme: American Foursquares or Prairie Boxes, 1895-1914

This context/theme was used in the evaluation of intact residences exemplifying the American Foursquare style. Within the CPA, this context/theme was used mostly in the northeastern sections neighborhoods of West Adams, Arlington Heights, and Jefferson Park. Eligible examples exhibit a high quality of design and craftsmanship; many feature the distinctive central dormer and wide, overhanging eaves which are characteristic of the style.



Address: 1665 S. Arlington Avenue
Date: 1905



Address: 1802 S. Crenshaw Boulevard
Date: 1915

Context: Architecture and Engineering, 1850-1980

Theme: Arts and Crafts Movement, 1895-1930

Sub-Theme: Craftsman, 1905-1930

This context/theme was applied to intact single- and multi-family residences that exemplify the Craftsman style. These resources are located throughout the CPA on busy thoroughfares and within early residential subdivisions. Representative variations of the style include Swiss Chalet, Japanese, and airplane bungalows. Concentrations of individual resources are located along Crenshaw Boulevard, in the neighborhoods adjacent to the historic route of the Pico Heights Streetcar line, and within Angeles Mesa. Many of these resources are also contributors to historic districts that were evaluated under the sub-theme of Arts and Crafts Neighborhoods.



Address: 224 S. Crenshaw Boulevard
Date: 1913



Address: 1416 S. 4th Avenue
Date: 1907



Address: 1521 S. 5th Avenue
Date: 1910



Address: 2132 S. 9th Avenue
Date: 1912

Context: Architecture and Engineering, 1850-1980

Theme: Housing the Masses, 1880-1975

Sub-Theme: Period Revival Neighborhoods, 1918-1942

A number of Period Revival residential historic districts were identified in the CPA. Buildings in these districts retain a high quality of design and collectively contribute to a distinctive sense of place. The earliest neighborhoods contain an eclectic combination of single-family residences in Spanish Colonial Revival, Mediterranean Revival, Tudor Revival, Dutch Colonial Revival, and American Colonial Revival styles. Districts dating from the 1920s and 1930s are often less eclectic in style, representing the indigenous Spanish Colonial and Mediterranean Revival styles or Tudor Revival. These neighborhoods are striking for their consistency of massing, setbacks, and styles. Minimal Traditional-style residences are often scattered throughout the districts. Commonly the works of a single developer or builder, these districts were evaluated under additional themes for developers and the development process and as representative of automobile suburban planning.



Address: 1700 S. La Fayette Road (contributor to the La Fayette Road Historic District)
Date: 1925



Address: 4169 S. 5th Avenue (contributor to the Leimert Park Historic District)
Date: 1929



Address: W. 78th Place
Name: Crenshaw Knolls Historic District
Period of Significance: 1936-1940



Address: 3105 W 78th Place (contributor to the Crenshaw Knolls Historic District)
Date: 1937

Context: Architecture and Engineering, 1850-1980

Theme: Mediterranean and Indigenous Revival Architecture, 1887-1952

Sub-Theme: Mediterranean Revival, 1887-1942

This context/theme was used to evaluate buildings that are exemplary of the Mediterranean Revival style. Of these, most are single- or multi-family residences. Mediterranean Revival multi-family residences include fourplexes with distinctive design characteristics including clay tile roofs and pent (or skirt) roof details, such as the two examples on the top left and right. Fourplexes are typically scattered throughout predominantly single-family residential neighborhoods adjacent to historic streetcar lines. A number of the buildings recorded under this context/theme are also contributors to recorded historic districts, such as those pictured below (right, top and bottom) which are within the Wellington Square Historic District.



Address: 4602 W. 21st Street
Date: 1923



Address: 1921 S. Wellington Road (contributor to the Wellington Square Historic District)
Date: 1923



Address: 1712 S. Crenshaw Boulevard
Date: 1913



Address: 1905 S. Victoria Boulevard (contributor to the Wellington Square Historic District)
Date: 1922

Context: Architecture and Engineering, 1850-1980

Theme: Mediterranean and Indigenous Revival Architecture, 1887-1952

Sub-Theme: Spanish Colonial Revival, 1915-1942

Spanish Colonial Revival architecture is prevalent throughout the CPA. Resources were recorded as eligible if they are excellent examples of their style and exhibit high quality of design and distinctive features. Property types evaluated under this context include single-family homes and multi-family duplexes, fourplexes, bungalow courts and courtyard apartments.



Address: 1336 S. Bronson Avenue
Date: 1923



Address: 2335 S. Lucerne Avenue
Date: 1923



Address: 1650 S. 3rd Avenue
Date: 1925



Address: 4203 St. Charles Place
Date: 1930

Context: Architecture and Engineering, 1850-1980

Theme: The Ranch House, 1930-1975

Sub-Theme: Contemporary Custom Ranch House, 1930-1975

The Ranch House context/theme was used in the Baldwin Hills neighborhood of the CPA to evaluate resources dating from the 1950s and 1960s and constructed in a variety of Ranch styles including Traditional, Minimal, Contemporary, Oriental and Cinderella Ranch. Individual examples of Contemporary Ranch dwellings include works of noted architects and exhibit distinctive design features tying the buildings to the style. The residence shown on the left is a particularly distinctive example of a Ranch house with design influences originating in the Orient.



Address: 5245 W. El Mirador Drive
Date: 1958



Address: 5905 S. Edgemar Avenue
Date: 1954

Context: Architecture and Engineering, 1850-1980

Theme: Housing the Masses, 1880-1975

Sub-Theme: Ranch House Neighborhoods, 1938-1975

One large district, the Baldwin Hills Estates Historic District, was evaluated under this context/theme for its large number of exemplary Ranch style single-family houses. Although the Ranch houses in this district represent a diverse range of Ranch sub-styles, the predominant styles are Cinderella and Traditional Ranch. Although the Ranch style is commonly characterized by its one-story, rambling plan and massing, the examples in Baldwin Hills Estates take advantage of the hilly topography of the site by implementing split-level massing and locating the garage on the ground floor, beneath living quarters, such as the two examples depicted below.



Address: Hillcrest Avenue

District: Baldwin Hills Estates Historic District

Date Range: 1951-1965



Address: 4406 W. Don Diablo Drive

District: Baldwin Hills Estates Historic District

Date: 1956

Context: Architecture and Engineering, 1850-1980

Theme: Housing the Masses, 1880-1975

Sub-Theme: Arts and Crafts Neighborhoods, 1890-1930

Several historic districts containing notable concentrations of Craftsman residences were identified in the CPA. These districts convey a strong sense of place through consistently high quality of design and craftsmanship. Located predominantly in the Arlington Heights neighborhood, eligible resources include several very early intact enclaves of Craftsman residences dating from 1903 to 1915. These districts were often evaluated under additional context/themes, such as Streetcar Suburbanization, as most were developed specifically due to their adjacency to historic streetcar lines.



Address: Bronson Avenue
Name: Arlington Palms Historic District
Period of Significance: 1902-1922



Address: 1703 S. Bronson Avenue (contributor to the Arlington Palms Historic District)
Date: 1905

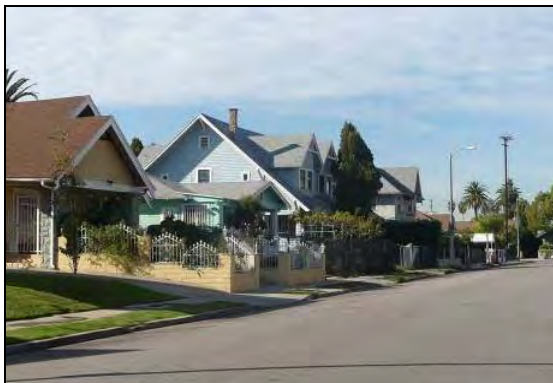

Address: 18th Street
Name: 18th Street Early Craftsman Historic District
Period of Significance: 1903-1915



Address: 2518 W. 18th Street (contributor to the 18th Street Early Craftsman Historic District)
Date: 1907

Context: Cultural Landscapes, 1875-1980

Designed Landscapes, 1875-1980

Theme: Japanese Style Gardens, 1946-1969

The Crenshaw area of the CPA is notable as having been home to a large Japanese-American community during the post-World War II period. After internment, this community found a cultural, residential and commercial center in this area from about 1945 until the 1960s and 70s. A physical remnant of this community can be found on Norton and Bronson Avenues in the form of Japanese-style gardens in private front yards of single- and multi-family residences. These gardens, though modest, reflect Japanese methods of cultivation and design. The Japanese Style Gardens theme within the Cultural Landscapes context was used to document this concentration of Japanese-style landscapes as a historic district. This district was also recorded under the context of Residential Development and Suburbanization, using the Ethnic Enclaves theme.



Address: Norton Avenue
Name: Crenshaw Seinan Historic District
Period of Significance: 1956-1961



Address: 3870 S. Norton Avenue (contributor to the Crenshaw Seinan Historic District)
Date: 1956



Address: 3811 S. Norton Avenue (contributor to the Crenshaw Seinan Historic District)
Date: 1956



Address: 3820 S. Norton Avenue (contributor to the Crenshaw Seinan Historic District)
Date: 1956

Selected Bibliography

Books and other published material:

- Brooks, Charlotte. *Alien Neighbors, Foreign Friends: Asian Americans, Housing and the Transformation of Urban California*. Chicago: University of Chicago Press, 2009.
- Creason, Glen. *Los Angeles in Maps*. New York: Rizzoli International Publications, Inc., 2010.
- Davis, Mike. *City of Quartz*. New York: Vintage Books, 1992.
- Grimes, Teresa. *Historic Resources Associated with African Americans in Los Angeles*, National Register of Historic Places Multiple Property Documentation Form. Washington, D.C.: U.S. Dept. of the Interior, National Park Service, 2009.
- Kielbasa, John. *Historic Adobes of Los Angeles County*. Pittsburgh, PA: Dorrance Pub., 1997.
- Kurashige, Scott. *The Shifting Grounds of Race: Black and Japanese Americans in the Making of Multiethnic Los Angeles*. Princeton, NJ: Princeton University Press, 2008.
- Meyers, Laura, ed. *West Adams' Landmarks of African American History*. Los Angeles: West Adams Heritage Association, 2011.
- Sides, Josh. *L.A. City Limits: African American Los Angeles from the Great Depression to the Present*. Berkeley: University of California Press, 2003.
- Withey, Henry F. and Else Rathburn Withey. *Biographical Dictionary of American Architects (Deceased)*. Los Angeles: Hennessey & Ingalls, Inc., 1970.

Online repositories of maps, photographs, periodicals, and other materials:

- 1900-1930 U.S. Federal Census (Population Schedule), Los Angeles, Los Angeles County, CA, jpeg image, (Online: The Generations Network, Inc., 2009) [Digital scan of original records in the National Archives, Washington, DC], subscription database, <<http://www.ancestry.com/>>, accessed March 2011.
- Digital Sanborn Maps 1867-1970, *Sanborn Fire Insurance Maps*, accessed March 2011, <<http://sanborn.umi.com.ezproxy.lapl.org/>>.
- Library of Congress, *Chronicling America, Historic American Newspapers, Los Angeles Herald*, accessed March 2011, <<http://chroniclingamerica.loc.gov/>>.
- Los Angeles Bureau of Engineering, *Tract Maps*, accessed March 2011, <<http://eng.lacity.org/>>.

Los Angeles Public Library, *California Index*, accessed March 2011
<http://www.lapl.org/resources/en/california_index.html>.

Los Angeles Public Library Photographic Collection, *Historic Photographs*, accessed March 2011,
<<http://photos.lapl.org>>.

Los Angeles Times, *Mapping L.A.*, accessed June 2011. <<http://projects.latimes.com/mapping-la/neighborhoods/>>.

ProQuest Newstand, *Historical Los Angeles Times*, accessed March 2011,
<<http://search.proquest.com.ezproxy.lapl.org/>>.

UCLA Digital Collections, *Los Angeles Times Photograph Collection*, accessed March 2011,
<<http://digital2.library.ucla.edu/>>.

USC Digital Library, *California Historical Society*, accessed March 2011,
<<http://digitallibrary.usc.edu/search/controller/index.htm>>.

USC Digital Library, *Charlotta Bass/ California Eagle*, accessed March 2011,
<<http://digitallibrary.usc.edu/search/controller/index.htm>>.

USC Digital Library, *LA Examiner*, accessed March 2011,
<<http://digitallibrary.usc.edu/search/controller/index.htm>>.

USC Digital Library, *Whittington Photographs*, accessed March 2011,
<<http://digitallibrary.usc.edu/search/controller/index.htm>>.

**APPENDIX A:
POTENTIAL INDIVIDUAL RESOURCES**

West Adams – Baldwin Hills – Leimert

Individual Resources



Address: 4714 S 2ND AVE
 Name:
 Year built: 1914
 Architectural style: Craftsman; Shingle

Context 1:

Context:	Architecture and Engineering, 1850-1980
Theme:	Arts and Crafts Movement, 1895-1930
Sub theme:	Craftsman, 1905-1930
Property type:	Residential
Property sub type:	Single-Family Residence
Criteria:	C/3/3
Status code:	3S;3CS;5S3
Reason:	A rare intact example of a well-designed Craftsman Style house in Angeles Mesa. Exemplary of the style, with high quality design and craftsmanship. Some Shingle style features.



Address: 5842 S 2ND AVE
 Name:
 Year built: 1902
 Architectural style: Craftsman; Queen Anne

Context 1:

Context:	Architecture and Engineering, 1850-1980
Theme:	Arts and Crafts Movement, 1895-1930
Sub theme:	Craftsman, 1905-1930
Property type:	Residential
Property sub type:	Single-Family Residence
Criteria:	C/3/3
Status code:	3S;3CS;5S3
Reason:	Early, rare and highly intact example of Craftsman house in South L.A. Queen Anne decorative detail exemplifies unusual response to this transitional stylistic period.

Context 2:

Context:	Residential Development and Suburbanization, 1850-1980
Sub context:	No Sub-context
Theme:	Early Residential Development, 1880-1930
Sub theme:	Early Single-Family Residential Development, 1880-1930
Property type:	Residential
Property sub type:	Single-Family Residence
Criteria:	A/1/1&5
Status code:	3S;3CS;5S3

West Adams – Baldwin Hills – Leimert

Individual Resources



Reason:	Very early and intact residence for the area. Represents the earliest pattern of development of South LA.
---------	---



Address: 5939 S 2ND AVE
 Name:
 Year built: 1928
 Architectural style: Mediterranean Revival

Context 1:

Context:	Public and Private Institutional Development, 1850-1980
Sub context:	Education, 1876-1980
Theme:	Public Schools and the LAUSD, 1876-1980
Sub theme:	Pre-1933 Long Beach Earthquake, 1920-1933
Property type:	Institutional - Education
Property sub type:	High School
Criteria:	A/C; 1/3; 1/3
Status code:	3S;3CS;5S3
Reason:	Representative and exceptionally intact example of a pre-war LAUSD school. Conveys its significance through high quality design and intact site planning.



Address: 1625 S 3RD AVE
 Name:
 Year built: 1916
 Architectural style: Craftsman

Context 1:

Context:	Architecture and Engineering, 1850-1980
Theme:	Arts and Crafts Movement, 1895-1930
Sub theme:	Craftsman, 1905-1930
Property type:	Residential
Property sub type:	Multi-Family Residence
Criteria:	C/3/3
Status code:	3S;3CS;5S3
Reason:	Almost completely intact Craftsman fourplex, exemplary of the style and property type. High quality of design and craftsmanship.

West Adams – Baldwin Hills – Leimert

Individual Resources



Address: 1642 S 3RD AVE
 Name:
 Year built: 1927
 Architectural style: Spanish Colonial Revival

Context 1:

Context:	Architecture and Engineering, 1850-1980
Theme:	Mediterranean and Indigenous Revival Architecture, 1887-1952
Sub theme:	Spanish Colonial Revival, 1915-1942
Property type:	Residential
Property sub type:	Apartment House
Criteria:	C/3/3
Status code:	3S;3CS;5S3
Reason:	Exceptional and intact example of the property type and Spanish Colonial Revival style, with high quality of design and distinctive features, such as a central tower.



Address: 1650 S 3RD AVE
 Name:
 Year built: 1925
 Architectural style: Spanish Colonial Revival

Context 1:

Context:	Architecture and Engineering, 1850-1980
Theme:	Mediterranean and Indigenous Revival Architecture, 1887-1952
Sub theme:	Spanish Colonial Revival, 1915-1942
Property type:	Residential
Property sub type:	Apartment House
Criteria:	C/3/3
Status code:	3S;3CS;5S3
Reason:	Exceptionally intact Spanish Colonial Revival apartment building exhibiting very high quality of design. Highly embellished.



Address: 1657 S 3RD AVE
 Name:
 Year built: 1911
 Architectural style: Craftsman; Craftsman, Swiss

Context 1:

Context:	Architecture and Engineering, 1850-1980
Theme:	Arts and Crafts Movement, 1895-1930

West Adams – Baldwin Hills – Leimert

Individual Resources



Sub theme:	Craftsman, 1905-1930
Property type:	Residential
Property sub type:	Multi-Family Residence
Criteria:	C/3/3
Status code:	3CS;5S3
Reason:	Large Craftsman multi-family residence with large back house. Exhibits high quality of design, although many windows have been replaced. Does not retain sufficient integrity for NR eligibility.



Address: 2115 S 3RD AVE
 Name:
 Year built: 1917
 Architectural style: Prairie; Mediterranean Revival

Context 1:

Context:	Architecture and Engineering, 1850-1980
Theme:	Arts and Crafts Movement, 1895-1930
Sub theme:	Prairie Style, 1905-1924
Property type:	Residential
Property sub type:	Single-Family Residence
Criteria:	C/3/3
Status code:	3S;3CS;5S3
Reason:	An unusual and intact single-family residence that is exemplary of the Prairie style, rare in Los Angeles. High quality of design and craftsmanship.



Address: 4151 S 3RD AVE
 Name:
 Year built: 1930
 Architectural style: Spanish Colonial Revival; Moderne, Streamline

Context 1:

Context:	Architecture and Engineering, 1850-1980
Theme:	Mediterranean and Indigenous Revival Architecture, 1887-1952
Sub theme:	Spanish Colonial Revival, 1915-1942
Property type:	Residential
Property sub type:	Apartment House
Criteria:	C/3/3
Status code:	3S;3CS;5S3
Reason:	Unusual and somewhat monumental in scale and siting for the neighborhood. A striking blend of the Spanish Colonial Revival and Streamline Moderne styles. High quality of design, and totally intact.



West Adams – Baldwin Hills – Leimert

Individual Resources



Address: 1416 S 4TH AVE
 Name:
 Year built: 1907
 Architectural style: Craftsman

Context 1:

Context:	Architecture and Engineering, 1850-1980
Theme:	Arts and Crafts Movement, 1895-1930
Sub theme:	Craftsman, 1905-1930
Property type:	Residential
Property sub type:	Single-Family Residence
Criteria:	C/3/3
Status code:	3S;3CS;5S3
Reason:	Remarkably intact, striking design elements. One of the most unaltered and impressive early Arts and Crafts houses in the neighborhood.



Address: 1546 S 4TH AVE
 Name:
 Year built: 1908
 Architectural style: Craftsman

Context 1:

Context:	Architecture and Engineering, 1850-1980
Theme:	Arts and Crafts Movement, 1895-1930
Sub theme:	Craftsman, 1905-1930
Property type:	Residential
Property sub type:	Single-Family Residence
Criteria:	C/3/3
Status code:	3S;3CS;5S3
Reason:	Exemplary of the Craftsman style, intact and exhibiting high quality of design with original multi-light windows, paired wood porch supports, etc.



Address: 1710 S 4TH AVE
 Name:
 Year built: 1912
 Architectural style: Craftsman



West Adams – Baldwin Hills – Leimert

Individual Resources



Context 1:

Context:	Architecture and Engineering, 1850-1980
Theme:	Arts and Crafts Movement, 1895-1930
Sub theme:	Craftsman, 1905-1930
Property type:	Residential
Property sub type:	Multi-Family Residence
Criteria:	C/3/3
Status code:	3S;3CS;5S3
Reason:	Exceptionally intact Craftsman fourplex with distinctive features. Significant representation of the property type and style; high quality of design and craftsmanship.



Address: 1803 S 4TH AVE
 Name:
 Year built: 1912
 Architectural style: Craftsman

Context 1:

Context:	Architecture and Engineering, 1850-1980
Theme:	Arts and Crafts Movement, 1895-1930
Sub theme:	Craftsman, 1905-1930
Property type:	Residential
Property sub type:	Single-Family Residence
Criteria:	C/3/3
Status code:	3S;3CS;5S3
Reason:	Exceptionally intact large Craftsman residence, exhibiting high quality of design and craftsmanship.



Address: 1808 S 4TH AVE
 Name:
 Year built: 1912
 Architectural style: Craftsman

Context 1:

Context:	Residential Development and Suburbanization, 1850-1980
Sub context:	Multi-Family Residential Development, 1910-1980
Theme:	Multi-Family Residential, 1910-1980
Sub theme:	The Bungalow Court, 1910-1939
Property type:	Residential
Property sub type:	Bungalow Court



West Adams – Baldwin Hills – Leimert

Individual Resources



Criteria:	C/3/3
Status code:	3CS;5S3
Reason:	Exemplary of the bungalow court property type and a relatively rare and intact example in the area. May not retain sufficient integrity for NR eligibility.



Address: 2125 S 4TH AVE
 Name:
 Year built: 1906
 Architectural style: Craftsman; Exotic Revival

Context 1:

Context:	Architecture and Engineering, 1850-1980
Theme:	Arts and Crafts Movement, 1895-1930
Sub theme:	Craftsman, 1905-1930
Property type:	Residential
Property sub type:	Single-Family Residence
Criteria:	C/3/3
Status code:	3S;3CS;5S3
Reason:	Early Craftsman residence with unusual Exotic Revival elements, such as keyhole windows at the main facade. High quality of design and craftsmanship.



Address: 1426 S 5TH AVE
 Name:
 Year built: 1901
 Architectural style: Queen Anne; Gothic Revival

Context 1:

Context:	Architecture and Engineering, 1850-1980
Sub context:	No Sub-context
Theme:	Late 19th and Early 20th Century Architecture, 1865-1950
Sub theme:	Queen Anne, 1885-1905
Property type:	Institutional
Property sub type:	Church
Criteria:	A/1/1 & C/3/3
Status code:	3S;3CS;5S3
Reason:	An incredibly early church in the area, exemplary of the Queen Anne style (though restrained). Constructed in 1901, this is one of the oldest buildings in the neighborhood.



West Adams – Baldwin Hills – Leimert

Individual Resources



Context 2:

Context:	Public and Private Institutional Development, 1850-1980
Sub context:	Religion and Spirituality, 1850-1980
Theme:	Religious Property Types, 1850-1980
Sub theme:	No SubTheme
Property type:	Institutional - Religion/Spirituality
Property sub type:	Religious Building
Criteria:	C/3/3&5
Status code:	3S;3CS;5S3
Reason:	Possibly the oldest surviving church in the area. Significant as an early example of the property type in the neighborhood as well as for its design.



Address: 1521 S 5TH AVE
 Name:
 Year built: 1910
 Architectural style: Craftsman, Swiss

Context 1:

Context:	Architecture and Engineering, 1850-1980
Theme:	Arts and Crafts Movement, 1895-1930
Sub theme:	Craftsman, 1905-1930
Property type:	Residential
Property sub type:	Single-Family Residence
Criteria:	C/3/3
Status code:	3S;3CS;5S3
Reason:	Excellent example of the Swiss Chalet Craftsman style. Exhibits high quality design and craftsmanship.



Address: 1542 S 5TH AVE
 Name:
 Year built: 1913
 Architectural style: Craftsman

Context 1:

Context:	Architecture and Engineering, 1850-1980
Theme:	Arts and Crafts Movement, 1895-1930
Sub theme:	Craftsman, 1905-1930
Property type:	Residential
Property sub type:	Single-Family Residence
Criteria:	C/3/3



West Adams – Baldwin Hills – Leimert

Individual Resources



Status code:	3S;3CS;5S3
Reason:	Intact and exemplary of the Craftsman style. Exhibits high quality of design and craftsmanship.



Address: 1636 S 6TH AVE
 Name:
 Year built: 1915
 Architectural style: Craftsman

Context 1:

Context:	Residential Development and Suburbanization, 1850-1980
Sub context:	Multi-Family Residential Development, 1910-1980
Theme:	Multi-Family Residential, 1910-1980
Sub theme:	The Bungalow Court, 1910-1939
Property type:	Residential
Property sub type:	Bungalow Court
Criteria:	C/3/3
Status code:	3S;3CS;5S3
Reason:	Exceptional example of a bungalow court, totally intact and with distinctive site features such as lamp posts in central courtyard.



Address: 1708 S 6TH AVE
 Name:
 Year built: 1915
 Architectural style: Craftsman

Context 1:

Context:	Architecture and Engineering, 1850-1980
Theme:	Arts and Crafts Movement, 1895-1930
Sub theme:	Craftsman, 1905-1930
Property type:	Residential
Property sub type:	Multi-Family Residence
Criteria:	C/3/3
Status code:	3S;3CS;5S3
Reason:	Exceptional example of a small bungalow court with two 1 story bungalows and a 2 story building at the rear. Subtle Japanese influence. Unusual L-shaped site plan.



West Adams – Baldwin Hills – Leimert

Individual Resources



Address: 2131 S 6TH AVE
 Name:
 Year built: 1906
 Architectural style: Craftsman; Queen Anne

Context 1:

Context:	Architecture and Engineering, 1850-1980
Theme:	Arts and Crafts Movement, 1895-1930
Sub theme:	Craftsman, 1905-1930
Property type:	Residential
Property sub type:	Single-Family Residence
Criteria:	C/3/3
Status code:	3CS;5S3
Reason:	Exceptionally intact early Craftsman residence. Transitional in style, with some Queen Anne characteristics. Exhibits high quality of design and craftsmanship.



Address: 2115 S 7TH AVE
 Name:
 Year built: 1914
 Architectural style: Neo-Classical; Craftsman

Context 1:

Context:	Architecture and Engineering, 1850-1980
Theme:	Late 19th and Early 20th Century Architecture, 1865-1950
Sub theme:	Neoclassical, 1885-1927
Property type:	Residential
Property sub type:	Multi-Family Residence
Criteria:	A/1/1 & C/3/3
Status code:	3S;3CS;5S3
Reason:	Rare and completely intact Neoclassical fourplex with monumental double-height porch. Also exhibits characteristics of the Craftsman style; an unusual pairing. High quality of design.



Address: 5853 S 8TH AVE
 Name:
 Year built: 1941
 Architectural style: Minimal Traditional; American Colonial Revival

Context 1:

Context:	Residential Development and Suburbanization, 1850-1980
----------	--



West Adams – Baldwin Hills – Leimert

Individual Resources



Sub context:	Multi-Family Residential Development, 1910-1980
Theme:	Multi-Family Residential, 1910-1980
Sub theme:	Garden Apartments, 1938-1960
Property type:	Residential-Multi Family
Property sub type:	Garden Apartment Complex
Criteria:	C/3/3
Status code:	3S;3CS;5S3
Reason:	Significant as an intact and representative example of a garden apartment complex, with site features such as a radial site plan, integrated public green space, peripheral parking.



Address: 6525 S 8TH AVE
 Name:
 Year built: 1922
 Architectural style: Mission Revival

Context 1:

Context:	Pre-Annexation Communities of Los Angeles, 1850-1932
Sub context:	No Sub-context
Theme:	Hyde Park, 1850-1923
Sub theme:	Important Events in Hyde Park History, 1850-1923
Property type:	Institutional
Property sub type:	No Sub-Type
Criteria:	A/1/1&5
Status code:	3S;3CS;5S3
Reason:	Educational building that may be associated with pre-annexation Hyde Park. Retains integrity; conveys significance through high quality design and association with early history of Hyde Park.



Address: 2132 S 9TH AVE
 Name:
 Year built: 1912
 Architectural style: Craftsman, Airplane Bungalow; Craftsman, Japanese

Context 1:

Context:	Architecture and Engineering, 1850-1980
Theme:	Arts and Crafts Movement, 1895-1930
Sub theme:	Craftsman, 1905-1930
Property type:	Residential
Property sub type:	Single-Family Residence
Criteria:	C/3/3
Status code:	3S;3CS;5S3
Reason:	Very intact and exemplary Airplane bungalow with Japanese inspired design characteristics. High



West Adams – Baldwin Hills – Leimert

Individual Resources



	quality of design.
--	--------------------



Address: 3026 S 9TH AVE
 Name:
 Year built: 1925
 Architectural style: Spanish Colonial Revival

Context 1:

Context:	Residential Development and Suburbanization, 1850-1980
Sub context:	Multi-Family Residential Development, 1910-1980
Theme:	Multi-Family Residential, 1910-1980
Sub theme:	The Bungalow Court, 1910-1939
Property type:	Residential
Property sub type:	Bungalow Court
Criteria:	C/3/3
Status code:	3CS;5S3
Reason:	Excellent example of bungalow court designed in the Spanish Colonial Revival style. Retains original site planning. Does not retain sufficient integrity for NR eligibility.



Address: 3625 S 9TH AVE
 Name:
 Year built: 1903
 Architectural style: Queen Anne

Context 1:

Context:	Architecture and Engineering, 1850-1980
Theme:	Late 19th and Early 20th Century Architecture, 1865-1950
Sub theme:	Queen Anne, 1885-1905
Property type:	Residential
Property sub type:	Single-Family Residence
Criteria:	A/1/1 & C/3/3
Status code:	3S;3CS;5S3
Reason:	Rare and essentially unaltered example of Queen Anne cottage in Jefferson Park.

Context 2:

Context:	Residential Development and Suburbanization, 1850-1980
Sub context:	No Sub-context
Theme:	Early Residential Development, 1880-1930
Sub theme:	Early Single-Family Residential Development, 1880-1930



West Adams – Baldwin Hills – Leimert

Individual Resources



Property type:	Residential
Property sub type:	Single-Family Residence
Criteria:	A/1/1&5
Status code:	3S;3CS;5S3
Reason:	Intact Queen Anne cottage dating to the earliest period of development in the area. Rare surviving building from the time period in this part of town.



Address: 4430 S 9TH AVE
 Name:
 Year built: 1922
 Architectural style: Craftsman

Context 1:

Context:	Architecture and Engineering, 1850-1980
Theme:	Arts and Crafts Movement, 1895-1930
Sub theme:	Craftsman, 1905-1930
Property type:	Residential
Property sub type:	Single-Family Residence
Criteria:	C/3/3
Status code:	3S;3CS;5S3
Reason:	House atypical in design quality and size in neighborhood. Unusual decorative stickwork and carved woodwork. Very high quality of design and craftsmanship.



Address: 2940 S 10TH AVE
 Name:
 Year built: 1905
 Architectural style: Victorian, Vernacular Cottage, hip roof; Craftsman

Context 1:

Context:	Residential Development and Suburbanization, 1850-1980
Sub context:	No Sub-context
Theme:	Early Residential Development, 1880-1930
Sub theme:	Early Single-Family Residential Development, 1880-1930
Property type:	Residential
Property sub type:	Single-Family Residence
Criteria:	A/1/1&5
Status code:	3S;3CS;5S3
Reason:	Intact dwelling dating to the earliest period of residential development in the area. One of the oldest buildings in the neighborhood.



West Adams – Baldwin Hills – Leimert

Individual Resources



Address: 5701 S 10TH AVE
 Name:
 Year built: 1911
 Architectural style: Craftsman

Context 1:

Context:	Architecture and Engineering, 1850-1980
Theme:	Arts and Crafts Movement, 1895-1930
Sub theme:	Craftsman, 1905-1930
Property type:	Residential
Property sub type:	Single-Family Residence
Criteria:	C/3/3
Status code:	3S;3CS;5S3
Reason:	An early and exemplary Craftsman style residence in the neighborhood. Exhibits high quality design and craftsmanship.



Address: 7860 S 10TH AVE
 Name:
 Year built: 1942
 Architectural style: Gothic Revival; Spanish Colonial Revival

Context 1:

Context:	Architecture and Engineering, 1850-1980
Sub context:	No Sub-context
Theme:	Period Revival, 1919-1940
Sub theme:	Late Gothic Revival, 1919-1939
Property type:	Institutional - Religion/Spirituality
Property sub type:	Church
Criteria:	C/3/3
Status code:	3S;3CS;5S3
Reason:	Large, striking neighborhood church constructed in the Late Gothic Revival style, with some Modern design features. Exhibits high quality of design through distinctive features.



Address: 3434 S 11TH AVE
 Name:
 Year built: 1940
 Architectural style: Moderne, Streamline

West Adams – Baldwin Hills – Leimert

Individual Resources



Context 1:

Context:	Architecture and Engineering, 1850-1980
Sub context:	L.A. Modernism, 1919-1980
Theme:	Related Responses to Modernism, 1926-1970
Sub theme:	Streamline Moderne, 1934-1945
Property type:	Residential
Criteria:	C/3/3
Status code:	3S;3CS;5S3
Reason:	Rare intact example of Streamline Moderne courtyard apartment in this neighborhood. Exhibits distinctive design features that tie it to the style; exemplary.

Context 2:

Context:	Residential Development and Suburbanization, 1850-1980
Sub context:	Multi-Family Residential Development, 1910-1980
Theme:	Multi-Family Residential, 1910-1980
Sub theme:	The Bungalow Court, 1910-1939
Property type:	Residential
Property sub type:	Bungalow Court
Criteria:	C/3/3
Status code:	3S;3CS;5S3
Reason:	A rare example of the bungalow court type executed in the Streamline Moderne style. Evokes the type with intact site planning and design.



Address: 4342 S 11TH AVE
 Name:
 Year built: 1947
 Architectural style: Hollywood Regency; Moderne, Streamline

Context 1:

Context:	Architecture and Engineering, 1850-1980
Sub context:	L.A. Modernism, 1919-1980
Theme:	Related Responses to Modernism, 1926-1970
Sub theme:	Hollywood Regency, 1935-1955
Property type:	Residential
Property sub type:	No Sub-Type
Criteria:	C/3/3
Status code:	3S;3CS;5S3
Reason:	Small medical clinic building with striking Hollywood Regency / Streamline Moderne design characteristics. Very intact and stylistically unusual for the property type.

West Adams – Baldwin Hills – Leimert

Individual Resources



Address: 1651 S ARLINGTON AVE
 Name:
 Year built: 1904
 Architectural style: Craftsman; Queen Anne

Context 1:

Context:	Architecture and Engineering, 1850-1980
Sub context:	No Sub-context
Theme:	Arts and Crafts Movement, 1895-1930
Sub theme:	Craftsman, 1905-1930
Property type:	Residential
Property sub type:	Single-Family Residence
Criteria:	C/3/3
Status code:	3S;3CS;5S3
Reason:	Very early building for neighborhood, exhibits characteristics of both the Queen Anne and Craftsman styles. High quality design and craftsmanship.



Address: 1661 S ARLINGTON AVE
 Name:
 Year built: 1905
 Architectural style: American Foursquare; Greek Revival

Context 1:

Context:	Architecture and Engineering, 1850-1980
Sub context:	No Sub-context
Theme:	Arts and Crafts Movement, 1895-1930
Sub theme:	American Foursquares or Prairie Boxes, 1895-1914
Property type:	Residential
Property sub type:	Single-Family Residence
Criteria:	C/3/3
Status code:	3S;3CS;5S3
Reason:	Intact residential structure exhibiting characteristics of the American Foursquare and Classical/Greek Revival styles. Eclectic, with high quality design.



Address: 1665 S ARLINGTON AVE
 Name:
 Year built: 1905
 Architectural style: American Foursquare

West Adams – Baldwin Hills – Leimert

Individual Resources



Context 1:

Context:	Architecture and Engineering, 1850-1980
Theme:	Arts and Crafts Movement, 1895-1930
Sub theme:	American Foursquares or Prairie Boxes, 1895-1914
Property type:	Residential
Property sub type:	Single-Family Residence
Criteria:	C/3/3
Status code:	3S;3CS;5S3
Reason:	Exceptionality intact and pure example of American Foursquare. High quality of design and craftsmanship.



Address: 4714 S ARLINGTON AVE
 Name:
 Year built: 1923
 Architectural style: Gothic Revival

Context 1:

Context:	Architecture and Engineering, 1850-1980
Sub context:	No Sub-context
Theme:	Period Revival, 1919-1940
Sub theme:	Late Gothic Revival, 1919-1939
Property type:	Institutional - Religion/Spirituality
Property sub type:	Church
Criteria:	C/3/3
Status code:	3S;3CS;5S3
Reason:	Excellent and totally intact example of a Gothic Revival church in Angeles Mesa. High quality of design; striking neighborhood landmark.



Address: 1700 S BRONSON AVE
 Name:
 Year built: 1936
 Architectural style: Moderne, PWA

Context 1:

Context:	Public and Private Institutional Development, 1850-1980
Sub context:	Education, 1876-1980
Theme:	Public Schools and the LAUSD, 1876-1980
Sub theme:	Post-1933 Long Beach Earthquake, 1933-1945
Property type:	Institutional - Education

West Adams – Baldwin Hills – Leimert

Individual Resources



Property sub type:	Campus - Elementary School
Criteria:	A/1/1&C/3/3
Status code:	3S;3CS;5S3
Reason:	Exemplary of LAUSD school design and planning from the post-1933 earthquake and pre-WWII era. Already determined eligible for the NR; surveyor concurs with finding.



Address: 3525 S BRONSON AVE
 Name:
 Year built: 1908
 Architectural style: Craftsman

Context 1:

Context:	Architecture and Engineering, 1850-1980
Theme:	Arts and Crafts Movement, 1895-1930
Sub theme:	Craftsman, 1905-1930
Property type:	Residential
Property sub type:	Single-Family Residence
Criteria:	C/3/3
Status code:	3S;3CS;5S3
Reason:	Intact early example of Craftsman house in neighborhood. Exemplary of the style; grand. Exhibits high quality of design and craftsmanship.



Address: 3883 S BRONSON AVE
 Name:
 Year built: 1959
 Architectural style: Modern, Mid-Century

Context 1:

Context:	Architecture and Engineering, 1850-1980
Sub context:	L.A. Modernism, 1919-1980
Theme:	Post-War Modernism, 1946-1976
Sub theme:	Mid-Century Modernism, 1945-1970
Property type:	Institutional
Property sub type:	No Sub-Type
Criteria:	C/3/3
Status code:	3S;3CS;5S3
Reason:	Very intact Mid-Century Modern post office, exhibiting high quality design and craftsmanship. Exemplary.

West Adams – Baldwin Hills – Leimert

Individual Resources



Address: 5301 S BRYNHURST AVE
 Name:
 Year built: 1916
 Architectural style: Prairie

Context 1:

Context:	Architecture and Engineering, 1850-1980
Theme:	Arts and Crafts Movement, 1895-1930
Sub theme:	Prairie Style, 1905-1924
Property type:	Residential
Property sub type:	Single-Family Residence
Criteria:	C/3/3
Status code:	3S;3CS;5S3
Reason:	Rare representative example of the Prairie Style in Los Angeles; very intact and exemplary of the style. Exhibits high quality design and craftsmanship.



Address: 2222 S BUCKINGHAM ROAD
 Name:
 Year built: 1925
 Architectural style: Mediterranean Revival; American Foursquare

Context 1:

Context:	Architecture and Engineering, 1850-1980
Sub context:	No Sub-context
Theme:	Mediterranean and Indigenous Revival Architecture, 1887-1952
Sub theme:	Mediterranean Revival, 1887-1942
Property type:	Residential
Property sub type:	No Sub-Type
Criteria:	C/3/3
Status code:	3S;3CS;5S3
Reason:	Exceptional and intact residence featuring a glazed brick veneer, which is an unusual design feature for a building of this type and era. High quality of design.



Address: 3030 S CANFIELD AVE
 Name:
 Year built: 1933
 Architectural style: Moderne, PWA

West Adams – Baldwin Hills – Leimert

Individual Resources



Context 1:

Context:	Public and Private Institutional Development, 1850-1980
Sub context:	Government Infrastructure and Services, 1850-1980
Theme:	Municipal Water and Power, 1916-1980
Sub theme:	Distributing and Receiving Stations, 1916-1980
Property type:	Institutional - Infrastructure
Property sub type:	Distributing Station
Criteria:	A/1/1
Status code:	3S;3CS;5S3
Reason:	Intact example of Dept of Water and Power distributing station, associated with the development of its surrounding West Los Angeles neighborhoods. Perfect embodiment of the property type of the era.

Context 2:

Context:	Architecture and Engineering, 1850-1980
Sub context:	L.A. Modernism, 1919-1980
Theme:	Related Responses to Modernism, 1926-1970
Sub theme:	PWA Moderne, 1928-1945
Property type:	Institutional
Property sub type:	No Sub-Type
Criteria:	C/3/3
Status code:	3S;3CS;5S3
Reason:	Significant as an intact example of a PWA Moderne institutional building in Los Angeles. Conveys its significant through high quality design and distinctive features of the PWA Moderne style.



Address: 5330 S CHESLEY AVE
 Name:
 Year built: 1914
 Architectural style: Shingle; Craftsman

Context 1:

Context:	Architecture and Engineering, 1850-1980
Theme:	Late 19th and Early 20th Century Architecture, 1865-1950
Sub theme:	Shingle Style, 1885-1905
Property type:	Residential
Property sub type:	Single-Family Residence
Criteria:	A/1/1 & C/3/3
Status code:	3S;3CS;5S3
Reason:	A rare representative example of a Craftsman residence with Shingle style characteristics. Exhibits high quality design and craftsmanship.

West Adams – Baldwin Hills – Leimert

Individual Resources



Address: 4124 S CLOVERDALE AVE
 Name:
 Year built: 1961
 Architectural style: Tiki/Polynesian

Context 1:

Context:	Architecture and Engineering, 1850-1980
Sub context:	No Sub-context
Theme:	Exotic Revivals, 1897-1969
Sub theme:	Tiki/Polynesian, 1948-1969
Property type:	Residential
Property sub type:	Single-Family Residence
Criteria:	C/3/3
Status code:	3S;3CS;5S3
Reason:	Significant example of a Polynesian inspired single-family residence. Very unusual, with high artistic value.



Address: 2861 S CORNING AVE
 Name:
 Year built: 1904
 Architectural style: Victorian, Vernacular Cottage, hip roof; Craftsman

Context 1:

Context:	Residential Development and Suburbanization, 1850-1980
Sub context:	No Sub-context
Theme:	Early Residential Development, 1880-1930
Sub theme:	Early Single-Family Residential Development, 1880-1930
Property type:	Residential
Property sub type:	Single-Family Residence
Criteria:	A/1/1&5
Status code:	3CS;5S3
Reason:	An exceptionally rare and intact turn-of-the-century residential building dating to the earliest patterns of development in the area. Does not retain sufficient integrity for NR eligibility



Address: 1306 S CRENSHAW BLVD
 Name:
 Year built: 1928
 Architectural style: Gothic Revival; Art Deco

West Adams – Baldwin Hills – Leimert

Individual Resources



Context 1:

Context:	Architecture and Engineering, 1850-1980
Sub context:	No Sub-context
Theme:	Period Revival, 1919-1940
Sub theme:	Late Gothic Revival, 1919-1939
Property type:	Commercial
Property sub type:	No Sub-Type
Criteria:	C/3/3
Status code:	3S;3CS;5S3
Reason:	Intact and monumental Bekins storage warehouse. Exemplary of the property type and style; though eclectic, represents an amalgam of the Gothic Revival and Art Deco styles.



Address: 1330 S CRENSHAW BLVD
 Name:
 Year built: 1912
 Architectural style: Craftsman

Context 1:

Context:	Architecture and Engineering, 1850-1980
Theme:	Arts and Crafts Movement, 1895-1930
Sub theme:	Craftsman, 1905-1930
Property type:	Residential
Property sub type:	Single-Family Residence
Criteria:	C/3/3
Status code:	3CS;5S3
Reason:	A rare intact Craftsman house on Crenshaw, a busy thoroughfare. Conveys high quality design and craftsmanship through distinctive features, including multiple bargeboards and stepped brackets.



Address: 1618 S CRENSHAW BLVD
 Name:
 Year built: 1915
 Architectural style: Craftsman, Japanese

Context 1:

Context:	Architecture and Engineering, 1850-1980
Theme:	Arts and Crafts Movement, 1895-1930
Sub theme:	Craftsman, 1905-1930
Property type:	Residential
Property sub type:	Single-Family Residence

West Adams – Baldwin Hills – Leimert

Individual Resources



Criteria:	C/3/3
Status code:	3S;3CS;5S3
Reason:	Rare and exceptionally intact Japanese-influenced Craftsman residence on Crenshaw. Exhibits high quality of design. One of only a small handful of intact, grand residences left on the corridor.



Address: 1622 S CRENSHAW BLVD
 Name:
 Year built: 1914
 Architectural style: Craftsman

Context 1:

Context:	Architecture and Engineering, 1850-1980
Theme:	Arts and Crafts Movement, 1895-1930
Sub theme:	Craftsman, 1905-1930
Property type:	Residential
Property sub type:	Single-Family Residence
Criteria:	C/3/3
Status code:	3S;3CS;5S3
Reason:	Rare and exceptionally intact Craftsman residence on Crenshaw. Exhibits high quality of design. One of only a small handful of intact, grand residences left on the corridor.



Address: 1712 S CRENSHAW BLVD
 Name:
 Year built: 1913
 Architectural style: Mediterranean Revival

Context 1:

Context:	Architecture and Engineering, 1850-1980
Theme:	Mediterranean and Indigenous Revival Architecture, 1887-1952
Sub theme:	Mediterranean Revival, 1887-1942
Property type:	Residential
Criteria:	C/3/3
Status code:	3S;3CS;5S3
Reason:	Rare and exceptionally intact Mediterranean Revival residence on Crenshaw; one of a small handful of intact, grand residences left on the thoroughfare. Exhibits high quality of design.

West Adams – Baldwin Hills – Leimert

Individual Resources



Address: 1717 S CRENSHAW BLVD
 Name:
 Year built: 1909
 Architectural style: Craftsman

Context 1:

Context:	Architecture and Engineering, 1850-1980
Theme:	Arts and Crafts Movement, 1895-1930
Sub theme:	Craftsman, 1905-1930
Property type:	Residential
Property sub type:	Single-Family Residence
Criteria:	C/3/3
Status code:	3S;3CS;5S3
Reason:	Exemplary and exceptionally intact early Craftsman residence on Crenshaw; one of only a handful of intact, grand Craftsman residences on the thoroughfare. Exhibits high quality of design



Address: 1741 S CRENSHAW BLVD
 Name:
 Year built: 1930
 Architectural style: Spanish Colonial Revival

Context 1:

Context:	Architecture and Engineering, 1850-1980
Theme:	Mediterranean and Indigenous Revival Architecture, 1887-1952
Sub theme:	Spanish Colonial Revival, 1915-1942
Property type:	Residential
Property sub type:	Courtyard Apartment
Criteria:	C/3/3
Status code:	3S;3CS;5S3
Reason:	Excellent example of a Spanish Colonial Revival courtyard apartment complex, with high quality craftsmanship. Only one of its type on Crenshaw, and rare in this area in general.



Address: 1747 S CRENSHAW BLVD
 Name:
 Year built: 1930
 Architectural style: Spanish Colonial Revival

West Adams – Baldwin Hills – Leimert

Individual Resources



Context 1:

Context:	Architecture and Engineering, 1850-1980
Theme:	Mediterranean and Indigenous Revival Architecture, 1887-1952
Sub theme:	Spanish Colonial Revival, 1915-1942
Property type:	Residential
Property sub type:	Courtyard Apartment
Criteria:	C/3/3
Status code:	3S;3CS;5S3
Reason:	Excellent example of a Spanish Colonial Revise courtyard apartment complex with high quality craftsmanship. Only one of its type on Crenshaw in this area.



Address: 1802 S CRENSHAW BLVD
 Name:
 Year built: 1915
 Architectural style: American Foursquare

Context 1:

Context:	Architecture and Engineering, 1850-1980
Sub context:	No Sub-context
Theme:	Arts and Crafts Movement, 1895-1930
Sub theme:	American Foursquares or Prairie Boxes, 1895-1914
Property type:	Residential
Property sub type:	Single-Family Residence
Criteria:	C/3/3
Status code:	3S;3CS;5S3
Reason:	This is a remarkable house. Totally intact, with high quality design/ craftsmanship. Significant design features include glazed brick porch and chimney, porte cochere. Exemplary.



Address: 1822 S CRENSHAW BLVD
 Name:
 Year built: 1911
 Architectural style: Craftsman; Tudor Revival

Context 1:

Context:	Architecture and Engineering, 1850-1980
Theme:	Arts and Crafts Movement, 1895-1930
Sub theme:	Craftsman, 1905-1930
Property type:	Residential
Property sub type:	Single-Family Residence

West Adams – Baldwin Hills – Leimert

Individual Resources



Criteria:	C/3/3
Status code:	3S;3CS;5S3
Reason:	Exemplary and exceptionally intact early Craftsman residence on Crenshaw; one of only a handful of intact, grand Craftsman residences on the thoroughfare. Exhibits high quality of design



Address: 1826 S CRENSHAW BLVD
 Name:
 Year built: 1921
 Architectural style: Craftsman

Context 1:

Context:	Architecture and Engineering, 1850-1980
Theme:	Arts and Crafts Movement, 1895-1930
Sub theme:	Craftsman, 1905-1930
Property type:	Residential
Property sub type:	Single-Family Residence
Criteria:	C/3/3
Status code:	3S;3CS;5S3
Reason:	Rare, exceptionally intact Early Craftsman residence on Crenshaw; one of only a handful of intact, grand Craftsman residences left on the thoroughfare. Exhibits high quality of design



Address: 1843 S CRENSHAW BLVD
 Name:
 Year built: 1913
 Architectural style: Craftsman

Context 1:

Context:	Architecture and Engineering, 1850-1980
Sub context:	No Sub-context
Theme:	Arts and Crafts Movement, 1895-1930
Sub theme:	Craftsman, 1905-1930
Property type:	Residential
Property sub type:	Single-Family Residence
Criteria:	C/3/3
Status code:	3S;3CS;5S3
Reason:	An early and intact Craftsman residence on Crenshaw Blvd, one of a handful that retains integrity. Exhibits high quality design and craftsmanship. Converted for use as a Korean temple.

West Adams – Baldwin Hills – Leimert

Individual Resources



Address: 1852 S CRENSHAW BLVD
 Name:
 Year built: 1913
 Architectural style: Craftsman

Context 1:

Context:	Architecture and Engineering, 1850-1980
Theme:	Arts and Crafts Movement, 1895-1930
Sub theme:	Craftsman, 1905-1930
Property type:	Residential
Property sub type:	Single-Family Residence
Criteria:	C/3/3
Status code:	3S;3CS;5S3
Reason:	Rare and exceptionally intact early Craftsman residence on Crenshaw. Exhibits high quality of design and craftsmanship.



Address: 1929 S CRENSHAW BLVD
 Name:
 Year built: 1912
 Architectural style: Craftsman

Context 1:

Context:	Architecture and Engineering, 1850-1980
Sub context:	No Sub-context
Theme:	Arts and Crafts Movement, 1895-1930
Sub theme:	Craftsman, 1905-1930
Property type:	Residential
Property sub type:	Single-Family Residence
Criteria:	C/3/3
Status code:	3S;3CS;5S3
Reason:	A rare, intact large Craftsman residence on Crenshaw Boulevard, a former streetcar line. Exemplary of the style with distinctive features and high quality craftsmanship.



Address: 1933 S CRENSHAW BLVD
 Name:
 Year built: 1913
 Architectural style: Craftsman

West Adams – Baldwin Hills – Leimert

Individual Resources



Context 1:

Context:	Architecture and Engineering, 1850-1980
Sub context:	No Sub-context
Theme:	Arts and Crafts Movement, 1895-1930
Sub theme:	Craftsman, 1905-1930
Property type:	Residential
Property sub type:	Single-Family Residence
Criteria:	C/3/3
Status code:	3S;3CS;5S3
Reason:	A rare, intact large Craftsman residence on Crenshaw Boulevard, a former streetcar line. Exemplary of the style with distinctive features and high quality craftsmanship.



Address: 2105 S CRENSHAW BLVD
 Name:
 Year built: 1913
 Architectural style: Craftsman

Context 1:

Context:	Architecture and Engineering, 1850-1980
Sub context:	No Sub-context
Theme:	Arts and Crafts Movement, 1895-1930
Sub theme:	Craftsman, 1905-1930
Property type:	Residential
Property sub type:	Single-Family Residence
Criteria:	C/3/3
Status code:	3S;3CS;5S3
Reason:	A rare, intact large Craftsman residence on Crenshaw Boulevard, a former streetcar line. Exemplary of the style with distinctive features and high quality craftsmanship.



Address: 2210 S CRENSHAW BLVD
 Name:
 Year built: 1912
 Architectural style: Craftsman

Context 1:

Context:	Architecture and Engineering, 1850-1980
Theme:	Arts and Crafts Movement, 1895-1930
Sub theme:	Craftsman, 1905-1930
Property type:	Residential

West Adams – Baldwin Hills – Leimert

Individual Resources



Property sub type:	Single-Family Residence
Criteria:	C/3/3
Status code:	3S;3CS;5S3
Reason:	Rare, exceptionally intact Early Craftsman residence on Crenshaw. Exhibits high quality of design



Address: 2224 S CRENSHAW BLVD
 Name:
 Year built: 1913
 Architectural style: Craftsman

Context 1:

Context:	Architecture and Engineering, 1850-1980
Theme:	Arts and Crafts Movement, 1895-1930
Sub theme:	Craftsman, 1905-1930
Property type:	Residential
Property sub type:	Single-Family Residence
Criteria:	C/3/3
Status code:	3CS;5S3
Reason:	Rare, exceptionally intact early Craftsman residence on Crenshaw. Exhibits high quality of design. Possible porch alteration; may not retain sufficient integrity for NR eligibility.



Address: 2313 S CRENSHAW BLVD
 Name:
 Year built: 1915
 Architectural style: Craftsman, Airplane Bungalow

Context 1:

Context:	Architecture and Engineering, 1850-1980
Theme:	Arts and Crafts Movement, 1895-1930
Sub theme:	Craftsman, 1905-1930
Property type:	Residential
Property sub type:	Single-Family Residence
Criteria:	C/3/3
Status code:	3S;3CS;5S3
Reason:	Rare intact Airplane Bungalow on a busy thoroughfare (Crenshaw). Exhibits high quality of design through distinctive features.



Address: 2321 S CRENSHAW BLVD
 Name:
 Year built: 1922
 Architectural style: Craftsman, Airplane Bungalow

West Adams – Baldwin Hills – Leimert

Individual Resources



Context 1:

Context:	Architecture and Engineering, 1850-1980
Theme:	Arts and Crafts Movement, 1895-1930
Sub theme:	Craftsman, 1905-1930
Property type:	Residential
Property sub type:	Single-Family Residence
Criteria:	C/3/3
Status code:	3S;3CS;5S3
Reason:	Rare intact Airplane Bungalow on a busy thoroughfare (Crenshaw). Exhibits high quality of design through distinctive features.



Address: 2617 S CRENSHAW BLVD
 Name:
 Year built: 1926
 Architectural style: Programmatic

Context 1:

Context:	Commercial Development, 1850-1980
Theme:	Commercial Development and the Automobile, 1910-1960s
Sub theme:	Programmatic/Mimetic, 1918-1950
Property type:	Commercial
Criteria:	A/1/1
Status code:	3CS;5S3
Reason:	Excellent and rare example of a mimetic restaurant: a building in the shape of a rustic barn. Unable to determine exact age of building, but it appears to date at least to the 1950s or 60s.



Address: 2620 S CRENSHAW BLVD
 Name:
 Year built: 1946
 Architectural style: Moderne, Streamline

Context 1:

Context:	Architecture and Engineering, 1850-1980
Sub context:	L.A. Modernism, 1919-1980
Theme:	Related Responses to Modernism, 1926-1970
Sub theme:	Streamline Moderne, 1934-1945
Property type:	Commercial
Criteria:	C/3/3
Status code:	3CS;5S3



West Adams – Baldwin Hills – Leimert

Individual Resources



Reason:	Excellent and relatively intact example of a small Streamline Moderne commercial building in Jefferson Park. High quality of design. Does not retain sufficient integrity for NR eligibility.
---------	---



Address: 3016 S CRENSHAW BLVD
 Name:
 Year built: 1941
 Architectural style: Moderne, Streamline

Context 1:

Context:	Commercial Development, 1850-1980
Theme:	Neighborhood Theaters, Pre-WWII, 1915-1942
Property type:	Commercial - Entertainment
Property sub type:	Neighborhood Theater
Criteria:	A/C; 1/3; 1/3
Status code:	3CS;5S3
Reason:	One of only two neighborhood theaters within survey area below Adams Blvd. Significant as property type and for association with commercial development along Crenshaw.

Context 2:

Context:	Architecture and Engineering, 1850-1980
Sub context:	L.A. Modernism, 1919-1980
Theme:	Related Responses to Modernism, 1926-1970
Sub theme:	Late Moderne, 1936-1960
Property type:	Commercial
Criteria:	C/3/3
Status code:	3CS;5S3
Reason:	Excellent and rare example of Late Moderne movie theater in Los Angeles. Does not appear to retain sufficient integrity for National Register eligibility.



Address: 3651 S CRENSHAW BLVD
 Name:
 Year built: 1940
 Architectural style: Moderne, Streamline

Context 1:

Context:	Architecture and Engineering, 1850-1980
Sub context:	L.A. Modernism, 1919-1980
Theme:	Related Responses to Modernism, 1926-1970



West Adams – Baldwin Hills – Leimert

Individual Resources



Sub theme:	Streamline Moderne, 1934-1945
Property type:	Commercial
Property sub type:	No Sub-Type
Criteria:	C/3/3
Status code:	3CS;5S3
Reason:	Exemplary Streamline Moderne commercial building by noted architect Stiles O. Clements. May not retain sufficient integrity for National Register eligibility. High quality design.



Address: 3685 S CRENSHAW BLVD
 Name:
 Year built: 1963
 Architectural style: Corporate International

Context 1:

Context:	Architecture and Engineering, 1850-1980
Sub context:	L.A. Modernism, 1919-1980
Theme:	Post-War Modernism, 1946-1976
Sub theme:	Corporate International, 1946-1976
Property type:	Commercial
Criteria:	C/3/3
Status code:	3S;3CS;5S3
Reason:	Exceptional Corporate International Style bank by noted Architect, Paul R. Williams. High quality of design.



Address: 3734 S CRENSHAW BLVD
 Name:
 Year built: 1955
 Architectural style: Not Applicable

Context 1:

Context:	Commercial Development, 1850-1980
Sub context:	No Sub-context
Theme:	Commercial Signs, 1906-1980
Sub theme:	Pylons, Poles, Stantions, and Billboards, 1920-1980
Property type:	Commercial - Sign
Property sub type:	Freestanding Pylon
Criteria:	A/1/1
Status code:	5S3
Reason:	Although setting has been altered, sign retains sufficient integrity to convey its historical association

West Adams – Baldwin Hills – Leimert

Individual Resources



	with automobile culture on Crenshaw. High quality, iconic sign.
--	---



Address: 3875 S CRENSHAW BLVD
 Name:
 Year built: 1951
 Architectural style: Modern, Mid-Century; Hollywood Regency

Context 1:

Context:	Architecture and Engineering, 1850-1980
Sub context:	L.A. Modernism, 1919-1980
Theme:	Post-War Modernism, 1946-1976
Sub theme:	Mid-Century Modernism, 1945-1970
Property type:	Commercial
Property sub type:	No Sub-Type
Criteria:	C/3/3
Status code:	3S;3CS;5S3
Reason:	Mortuary building designed by noted architect Paul R. Williams. Displays some characteristics of the Hollywood Regency style and appears very intact.



Address: 4030 S CRENSHAW BLVD
 Name:
 Year built: 1945
 Architectural style: Modern, Mid-Century

Context 1:

Context:	Architecture and Engineering, 1850-1980
Sub context:	L.A. Modernism, 1919-1980
Theme:	Pre-War Modernism, 1919-1945
Sub theme:	International Style, 1920-1945
Property type:	Institutional
Criteria:	C/3/3
Status code:	3S;3CS;5S3
Reason:	Very intact example of a Mid-Century Modern building retaining all aspects of integrity. Exemplary of the style, conveying high quality design and craftsmanship.

West Adams – Baldwin Hills – Leimert

Individual Resources



Address: 4601 S CRENSHAW BLVD
 Name:
 Year built: 1930
 Architectural style: Spanish Colonial Revival

Context 1:

Context:	Commercial Development, 1850-1980
Theme:	Mortuaries and Funeral Homes, 1920-1980
Property type:	Commercial
Property sub type:	Mortuary/Funeral Home
Criteria:	C/3/3
Status code:	3S;3CS;5S3
Reason:	Funeral home designed in the Spanish Colonial Revival Style. Totally intact, with high quality of design



Address: 4816 S CRENSHAW BLVD
 Name:
 Year built: 1920
 Architectural style: Moderne, Streamline

Context 1:

Context:	Commercial Development, 1850-1980
Sub context:	No Sub-context
Theme:	Neighborhood Commercial Development, 1875-1960
Sub theme:	Early Neighborhood Commercial Development, 1880-1930
Property type:	Commercial
Property sub type:	No Sub-Type
Criteria:	A/1/1&5
Status code:	3CS;5S3
Reason:	A rare small commercial storefront added to the front yard of a residential building on Crenshaw. Exemplary of the changing nature of Crenshaw from residential to commercial in the 30s.



Address: 4824 S CRENSHAW BLVD
 Name:
 Year built: 1961
 Architectural style: Modern, Mid-Century

West Adams – Baldwin Hills – Leimert

Individual Resources



Context 1:

Context:	Architecture and Engineering, 1850-1980
Sub context:	L.A. Modernism, 1919-1980
Theme:	Post-War Modernism, 1946-1976
Sub theme:	Mid-Century Modernism, 1945-1970
Property type:	Commercial
Criteria:	C/3/3
Status code:	3CS;5S3
Reason:	Building is an intact and exemplary small Mid-Century Modern commercial building. Constructed in the Miesian post-and-beam mode, exhibiting high quality of design.



Address: 5700 S CRENSHAW BLVD
 Name:
 Year built: 1939
 Architectural style: Moderne, Streamline

Context 1:

Context:	Architecture and Engineering, 1850-1980
Sub context:	L.A. Modernism, 1919-1980
Theme:	Related Responses to Modernism, 1926-1970
Sub theme:	Streamline Moderne, 1934-1945
Property type:	Commercial
Criteria:	C/3/3
Status code:	3CS;5S3
Reason:	An excellent representative example of a Streamline Moderne commercial building on Crenshaw. Relatively intact, though does not retain sufficient integrity for NR eligibility.



Address: 5730 S CRENSHAW BLVD
 Name:
 Year built: 1920
 Architectural style: Mediterranean Revival

Context 1:

Context:	Other Context, 1850-1980
Sub context:	No Sub-context
Theme:	Design/Construction, 1850-1980
Sub theme:	No SubTheme
Property type:	Institutional
Property sub type:	No Sub-Type

West Adams – Baldwin Hills – Leimert

Individual Resources



Criteria:	C/3/3
Status code:	3S;3CS;5S3
Reason:	Excellent example of a pre-war fire station constructed in the Mediterranean Revival style. Very intact and rare to find an extant fire station from this era.



Address: 5879 S CRENSHAW BLVD
 Name:
 Year built: 1946
 Architectural style: Moderne, Streamline

Context 1:

Context:	Architecture and Engineering, 1850-1980
Sub context:	L.A. Modernism, 1919-1980
Theme:	Related Responses to Modernism, 1926-1970
Sub theme:	Streamline Moderne, 1934-1945
Property type:	Commercial
Criteria:	C/3/3
Status code:	3S;3CS;5S3
Reason:	Rare and intact Streamline Moderne commercial building. Exemplary of the style with high quality of design and craftsmanship.



Address: 6607 S CRENSHAW BLVD
 Name:
 Year built: 1910
 Architectural style: Craftsman; American Colonial Revival

Context 1:

Context:	Residential Development and Suburbanization, 1850-1980
Sub context:	No Sub-context
Theme:	Early Residential Development, 1880-1930
Sub theme:	Early Single-Family Residential Development, 1880-1930
Property type:	Residential
Property sub type:	Single-Family Residence
Criteria:	A/1/1&5
Status code:	3S;3CS;5S3
Reason:	Rare extant residence on this stretch of Crenshaw dating to the 1910s. Single family with detached garage and ancillary building (apartments). Exceptionally intact.

West Adams – Baldwin Hills – Leimert

Individual Resources



Address: 6621 S CRENSHAW BLVD
 Name:
 Year built: 1936
 Architectural style: Spanish Colonial Revival

Context 1:

Context:	Residential Development and Suburbanization, 1850-1980
Sub context:	Multi-Family Residential Development, 1910-1980
Theme:	Multi-Family Residential, 1910-1980
Sub theme:	The Bungalow Court, 1910-1939
Property type:	Residential
Property sub type:	Bungalow Court
Criteria:	C/3/3
Status code:	3S;3CS;5S3
Reason:	Exceptional example of a Spanish Colonial Revival bungalow court on Crenshaw. Intact and rare example of its type on the corridor. Conveys significance through intact site planning and design.



Address: 6622 S CRENSHAW BLVD
 Name:
 Year built: 1950
 Architectural style: Modern, Mid-Century

Context 1:

Context:	Commercial Development, 1850-1980
Sub context:	No Sub-context
Theme:	Markets, 1880-1980
Sub theme:	No SubTheme
Property type:	Commercial
Property sub type:	Drive-in Market
Criteria:	A/1; C/3; C3
Status code:	3CS;5S3
Reason:	A significant example of an early drive-through dry cleaner. Unusual example of the property type. Conveys Mid-century Modern design features from the period of significance.



Address: 7130 S CRENSHAW BLVD
 Name:
 Year built: 0
 Architectural style: Modern, Mid-Century

West Adams – Baldwin Hills – Leimert

Individual Resources



Context 1:

Context:	Commercial Development, 1850-1980
Theme:	Commercial Development and the Automobile, 1910-1960s
Sub theme:	The Car and Car Services, 1910-1960s
Property type:	Commercial - Auto Related
Property sub type:	Gas/Service Station
Criteria:	A/C; 1/3; 1/3
Status code:	3CS;5S3
Reason:	Property is an essentially intact example of the Mobil brand of this property type.

Context 2:

Context:	Architecture and Engineering, 1850-1980
Sub context:	L.A. Modernism, 1919-1980
Theme:	Post-War Modernism, 1946-1976
Sub theme:	Mid-Century Modernism, 1945-1970
Property type:	Commercial
Criteria:	C/3/3
Status code:	3CS;5S3
Reason:	Gas station is an essentially intact example of the Iconic Eliot Noyes design for Mobil Corp.



Address: 7520 S CRENSHAW BLVD
 Name:
 Year built: 1936
 Architectural style: Not Applicable

Context 1:

Context:	Commercial Development, 1850-1980
Sub context:	No Sub-context
Theme:	Commercial Signs, 1906-1980
Sub theme:	Projecting Blade Signs, 1906-1980
Property type:	Commercial - Sign
Property sub type:	Projecting Blade Sign
Criteria:	A/1/1 & C/3/3
Status code:	5S3
Reason:	Exceptional commercial sign for plumbing company. Completely intact, retains design elements from the period of significance.

West Adams – Baldwin Hills – Leimert

Individual Resources



Address: 4356 S DEGNAN BLVD
 Name:
 Year built: 1933
 Architectural style: Art Deco

Context 1:

Context:	Commercial Development, 1850-1980
Theme:	Neighborhood Commercial Development, 1875-1960
Sub theme:	Neighborhood Commercial Centers, 1875-1960
Property type:	Neighborhood/Village Commercial Center
Criteria:	A/1/1
Status code:	3S;3CS;5S3
Reason:	Significant for its association with the planned commercial development of Leimert Park.

Context 2:

Context:	Architecture and Engineering, 1850-1980
Sub context:	L.A. Modernism, 1919-1980
Theme:	Related Responses to Modernism, 1926-1970
Sub theme:	Art Deco, 1926-1939
Property type:	Commercial
Criteria:	C/3/3
Status code:	3CS;5S3
Reason:	Significant example of an Art Deco commercial building, designed by noted architecture firm Morgan, Walls and Clements. Exemplary.



Address: 4232 S DON ALEGRE PL
 Name:
 Year built: 1956
 Architectural style: Modern, Mid-Century

Context 1:

Context:	Architecture and Engineering, 1850-1980
Sub context:	L.A. Modernism, 1919-1980
Theme:	Post-War Modernism, 1946-1976
Sub theme:	Mid-Century Modernism, 1945-1970
Property type:	Residential
Property sub type:	No Sub-Type
Criteria:	C/3/3
Status code:	3S;3CS;5S3
Reason:	An intact Midcentury Modern residence by Case Study architect Harold Zook. Exhibits high quality of

West Adams – Baldwin Hills – Leimert

Individual Resources



design; exemplary of the style



Address: 2867 S EDGEHILL DR
 Name:
 Year built: 1923
 Architectural style: American Colonial Revival; Craftsman

Context 1:

Context:	Residential Development and Suburbanization, 1850-1980
Sub context:	Multi-Family Residential Development, 1910-1980
Theme:	Multi-Family Residential, 1910-1980
Sub theme:	The Bungalow Court, 1910-1939
Property type:	Residential
Property sub type:	Bungalow Court
Criteria:	C/3/3
Status code:	3S;3CS;5S3
Reason:	An excellent and extremely intact example of a Craftsman/Colonial Revival bungalow court in Jefferson Paik. High quality of design and intact site planning.

Context 2:

Context:	Architecture and Engineering, 1850-1980
Theme:	American Colonial Revival, 1895-1960
Sub theme:	American Colonial Revival, Early, 1895-1940
Property type:	Residential
Criteria:	C/3/3
Status code:	3S;3CS;5S3
Reason:	An excellent example of the Colonial Revival and Craftsman styles as applied to a bungalow court. A rare style pairing for the property type. High quality craftsmanship.



Address: 5905 S EDGEMAR AVE
 Name:
 Year built: 1954
 Architectural style: Ranch, Contemporary

Context 1:

Context:	Architecture and Engineering, 1850-1980
Theme:	The Ranch House, 1930-1975
Sub theme:	Contemporary Custom Ranch House, 1930-1975
Property type:	Residential



West Adams – Baldwin Hills – Leimert

Individual Resources



Property sub type:	Single-Family Residence
Criteria:	A/1/1
Status code:	3S;3CS;5S3
Reason:	Very unusual adaptation of the Contemporary Ranch style, with canted windows and other interesting design features. High quality of design, and totally intact.



Address: 2311 S FAIRFAX AVE
 Name:
 Year built: 1941
 Architectural style: Moderne, PWA

Context 1:

Context:	Architecture and Engineering, 1850-1980
Sub context:	L.A. Modernism, 1919-1980
Theme:	Related Responses to Modernism, 1926-1970
Sub theme:	PWA Moderne, 1928-1945
Property type:	Institutional
Property sub type:	No Sub-Type
Criteria:	C/3/3
Status code:	3S;3CS;5S3
Reason:	Intact PWA Moderne receiving station associated with one of the City of Los Angeles' largest power plants. Exhibits high quality of design through distinctive features.

Context 2:

Context:	Public and Private Institutional Development, 1850-1980
Sub context:	Government Infrastructure and Services, 1850-1980
Theme:	Municipal Water and Power, 1916-1980
Sub theme:	Distributing and Receiving Stations, 1916-1980
Property type:	Institutional - Infrastructure
Property sub type:	Receiving Station
Criteria:	A/1/1
Status code:	3S;3CS;5S3
Reason:	Intact example of Dept of Water and Power receiving station, associated with the development of its surrounding West Los Angeles neighborhoods. Perfect embodiment of the property type of the era.



Address: 3537 S FARMDALE AVE
 Name:
 Year built: 1937
 Architectural style: Moderne, Streamline



West Adams – Baldwin Hills – Leimert

Individual Resources



Context 1:

Context:	Public and Private Institutional Development, 1850-1980
Sub context:	Education, 1876-1980
Theme:	Public Schools and the LAUSD, 1876-1980
Sub theme:	Post-1933 Long Beach Earthquake, 1933-1945
Property type:	Institutional - Education
Property sub type:	Campus - High School
Criteria:	A/1/1&C/3/3
Status code:	3S;3CS;5S3
Reason:	Already assigned a status code 252 and determined eligible for the National Register; surveyor concurs with this finding.



Address: 2629 S GARTH AVE
 Name:
 Year built: 1940
 Architectural style: Moderne, Streamline

Context 1:

Context:	Architecture and Engineering, 1850-1980
Sub context:	L.A. Modernism, 1919-1980
Theme:	Related Responses to Modernism, 1926-1970
Sub theme:	Streamline Moderne, 1934-1945
Property type:	Residential
Property sub type:	No Sub-Type
Criteria:	C/3/3
Status code:	3CS;5S3
Reason:	A rare and mostly intact example of a Streamline Moderne triplex in the Palms West Los Angeles neighborhood. Exhibits high quality of design through distinctive features.



Address: 2421 S HALM AVE
 Name:
 Year built: 1954
 Architectural style: Modern, Mid-Century

Context 1:

Context:	Architecture and Engineering, 1850-1980
Sub context:	L.A. Modernism, 1919-1980
Theme:	Post-War Modernism, 1946-1976
Sub theme:	Mid-Century Modernism, 1945-1970



West Adams – Baldwin Hills – Leimert

Individual Resources



Property type:	Commercial
Property sub type:	No Sub-Type
Criteria:	C/3/3
Status code:	3S;3CS;5S3
Reason:	Excellent and rare example of a Midcentury Modern post-and-beam style residence in the neighborhood. May have been designed by a noted architect; exhibits high quality design and craftsmanship



Address: 3910 S HEPBURN AVE
 Name:
 Year built: 1945
 Architectural style: Minimal Traditional

Context 1:

Context:	Entertainment Industry, 1908-1980
Sub context:	No Sub-context
Theme:	Residential Properties Associated with the Entertainment Industry, 1908-1980
Sub theme:	Residential Properties Associated with Significant Persons in the Entertainment Industry, 1908-1980
Property type:	Residential
Property sub type:	Single-Family Residence
Criteria:	B/2/2&5
Status code:	3S;3CS;5S3
Reason:	Ray Charles lived at this house with his family from 1958 to 1964. It was his first residence in Los Angeles, having left Dallas as his fame began to spread nationally.



Address: 3971 S HEPBURN AVE
 Name:
 Year built: 1949
 Architectural style: American Colonial Revival

Context 1:

Context:	Entertainment Industry, 1908-1980
Sub context:	No Sub-context
Theme:	Residential Properties Associated with the Entertainment Industry, 1908-1980
Sub theme:	Residential Properties Associated with Significant Persons in the Entertainment Industry, 1908-1980
Property type:	Residential
Property sub type:	Single-Family Residence
Criteria:	B/2/2&5
Status code:	3S;3CS;5S3



West Adams – Baldwin Hills – Leimert

Individual Resources



Reason:	Ella Fitzgerald lived in this house from 1957 to approximately 1980, prior to moving to Beverly Hills. She recorded the majority of her catalog while living here, but was often away on tour.
---------	--



Address: 1856 S HI POINT ST
 Name:
 Year built: 1948
 Architectural style: Modern, Mid-Century

Context 1:

Context:	Architecture and Engineering, 1850-1980
Sub context:	L.A. Modernism, 1919-1980
Theme:	Post-War Modernism, 1946-1976
Sub theme:	Mid-Century Modernism, 1945-1970
Property type:	Residential
Property sub type:	No Sub-Type
Criteria:	C/3/3
Status code:	3CS;5S3
Reason:	Distinctive Mid-century Modern residence, potentially the work of a noted architect (permit research inconclusive). High quality design, including a butterfly roof and battered walls.



Address: 4150 S HILLCREST DR
 Name:
 Year built: 1958
 Architectural style: Modern, Mid-Century

Context 1:

Context:	Architecture and Engineering, 1850-1980
Sub context:	L.A. Modernism, 1919-1980
Theme:	Post-War Modernism, 1946-1976
Sub theme:	Mid-Century Modernism, 1945-1970
Property type:	Residential
Property sub type:	No Sub-Type
Criteria:	C/3/3
Status code:	3S;3CS;5S3
Reason:	Exceptional and intact Mid-century Modern apartment building by noted Los Angeles architect Ray Kappe. High quality of design and craftsmanship; exemplary.

West Adams – Baldwin Hills – Leimert

Individual Resources



Address: 3542 S LA BREA AVE
 Name:
 Year built: 1950
 Architectural style: Not Applicable

Context 1:

Context:	Commercial Development, 1850-1980
Sub context:	No Sub-context
Theme:	Commercial Signs, 1906-1980
Sub theme:	Pylons, Poles, Stantions, and Billboards, 1920-1980
Property type:	Commercial - Sign
Property sub type:	Freestanding Pylon
Criteria:	A/1/1
Status code:	3CS;5S3
Reason:	Iconic Thrifty Drug sign in the Baldwin Hills Shopping Center. Midcentury design is evocative of its time and place; though identity has changed (now Rite Aid), still able to convey significance.



Address: 1907 S LA CIENEGA BLVD
 Name:
 Year built: 1964
 Architectural style: Modern, Mid-Century

Context 1:

Context:	Commercial Development, 1850-1980
Sub context:	No Sub-context
Theme:	Commercial Development and the Automobile, 1910-1960s
Sub theme:	The Car and Car Services, 1910-1960s
Property type:	Commercial - Auto Related
Property sub type:	Car Wash
Criteria:	A/C; 1/3; 1/3
Status code:	3CS;5S3
Reason:	Exemplary 1960s carwash with all original design features intact on a major thoroughfare. Conveys significance through intact shape, plan, circulation/orientation and high quality design.



Address: 4309 S LEIMERT BLVD
 Name:
 Year built: 1939
 Architectural style: Art Deco

West Adams – Baldwin Hills – Leimert

Individual Resources



Context 1:

Context:	Architecture and Engineering, 1850-1980
Sub context:	L.A. Modernism, 1919-1980
Theme:	Related Responses to Modernism, 1926-1970
Sub theme:	Art Deco, 1926-1939
Property type:	Commercial
Criteria:	C/3/3
Status code:	3CS;5S3
Reason:	Exemplary and essentially intact example of Art Deco neighborhood market. High quality of design. Does not retain sufficient integrity for NR eligibility.



Address: 2335 S LUCERNE AVE
 Name:
 Year built: 1923
 Architectural style: Spanish Colonial Revival

Context 1:

Context:	Architecture and Engineering, 1850-1980
Sub context:	No Sub-context
Theme:	Mediterranean and Indigenous Revival Architecture, 1887-1952
Sub theme:	Spanish Colonial Revival, 1915-1942
Property type:	Residential
Property sub type:	Apartment House
Criteria:	C/3/3
Status code:	3S;3CS;5S3
Reason:	A very intact and exquisitely designed and sited Spanish Colonial Revival fourplex with high quality design and craftsmanship.



Address: 4138 S MANTOVA DR
 Name:
 Year built: 1957
 Architectural style: Modern, Mid-Century

Context 1:

Context:	Architecture and Engineering, 1850-1980
Sub context:	L.A. Modernism, 1919-1980
Theme:	Post-War Modernism, 1946-1976
Sub theme:	Mid-Century Modernism, 1945-1970
Property type:	Residential
Property sub type:	No Sub-Type



West Adams – Baldwin Hills – Leimert

Individual Resources



Criteria:	C/3/3
Status code:	3S;3CS;5S3
Reason:	Exemplary Midcentury Modern house by noted architect Cal Straub. High quality of design and craftsmanship.



Address: 4210 S MARLTON AVE
 Name:
 Year built: 1961
 Architectural style: Modern, Mid-Century

Context 1:

Context:	Architecture and Engineering, 1850-1980
Sub context:	L.A. Modernism, 1919-1980
Theme:	Post-War Modernism, 1946-1976
Sub theme:	Mid-Century Modernism, 1945-1970
Property type:	Institutional
Property sub type:	No Sub-Type
Criteria:	C/3/3
Status code:	3S;3CS;5S3
Reason:	Exceptionally intact Baker and Ott Catholic Church. Representative example of the growth of Roman catholic churches in L.A. in the postwar, Vatican II era. High quality of design.



Address: 3531 S NORTON AVE
 Name:
 Year built: 1940
 Architectural style: International

Context 1:

Context:	Architecture and Engineering, 1850-1980
Sub context:	L.A. Modernism, 1919-1980
Theme:	Pre-War Modernism, 1919-1945
Sub theme:	International Style, 1920-1945
Property type:	Residential
Criteria:	C/3/3
Status code:	3S;3CS;5S3
Reason:	Representative example of International style, employing stepped linear plan in response to irregular site. Unusual adaptation of the style in the multi-family property type. High quality design.



West Adams - Baldwin Hills - Leimert

Individual Resources



Address: 2721 S REYNIER AVE
 Name:
 Year built: 1909
 Architectural style: Victorian, Vernacular Cottage, hip roof

Context 1:

Context:	Architecture and Engineering, 1850-1980
Sub context:	No Sub-context
Theme:	Late 19th and Early 20th Century Architecture, 1865-1950
Sub theme:	Vernacular Hipped Cottage, 1885-1905
Property type:	Residential
Property sub type:	Single-Family Residence
Criteria:	A/1/1 & C/3/3
Status code:	3S;3CS;5S3
Reason:	An extremely rare example of a vernacular hipped cottage that exemplifies the style and retains integrity to a remarkable degree.



Address: 2955 S ROBERTSON BLVD
 Name:
 Year built: 0
 Architectural style:

Context 1:

Context:	
Theme:	
Property type:	
Criteria:	
Status code:	3S;3CS;5S3
Reason:	A significant pre-1933 earthquake LAUSD high school campus by noted architects Austin and Ashley. Still appears eligible for the National Register.



Address: 1836 S STEARNS DR
 Name:
 Year built: 1940
 Architectural style: Moderne, Streamline

Context 1:

Context:	Architecture and Engineering, 1850-1980
Sub context:	L.A. Modernism, 1919-1980



West Adams - Baldwin Hills - Leimert

Individual Resources



Theme:	Related Responses to Modernism, 1926-1970
Sub theme:	Streamline Moderne, 1934-1945
Property type:	Residential
Property sub type:	No Sub-Type
Criteria:	C/3/3
Status code:	3S;3CS;5S3
Reason:	Intact and relatively rare example of a Streamline Moderne single-family residence. Retains a remarkable degree of integrity and has distinctive design features tying it to the style.



Address: 2600 S SYCAMORE AVE
 Name:
 Year built: 1940
 Architectural style: Mediterranean Revival

Context 1:

Context:	Public and Private Institutional Development, 1850-1980
Sub context:	Education, 1876-1980
Theme:	Public Schools and the LAUSD, 1876-1980
Sub theme:	Post-1933 Long Beach Earthquake, 1933-1945
Property type:	Institutional - Education
Property sub type:	Elementary School
Criteria:	A/1/1&C/3/3
Status code:	3S;3CS;5S3
Reason:	Excellent example of a post-1933 earthquake LAUSD school campus with high quality of design and intact site planning.



Address: 4221 S TERRAZA DR
 Name:
 Year built: 1970
 Architectural style: Modern, Mid-Century

Context 1:

Context:	Architecture and Engineering, 1850-1980
Sub context:	L.A. Modernism, 1919-1980
Theme:	Post-War Modernism, 1946-1976
Sub theme:	Mid-Century Modernism, 1945-1970
Property type:	Residential
Property sub type:	No Sub-Type
Criteria:	C/3/3



West Adams – Baldwin Hills – Leimert

Individual Resources



Status code:	3CS;5S3
Reason:	Exceptional Mid-century Modern residence, with spectacular siting on a corner parcel with expansive views. Very high artistic value. Architect Miller Fong.



Address: 5117 S VICTORIA AVE
 Name:
 Year built: 1915
 Architectural style: Craftsman

Context 1:

Context:	Architecture and Engineering, 1850-1980
Theme:	Arts and Crafts Movement, 1895-1930
Sub theme:	Craftsman, 1905-1930
Property type:	Residential
Property sub type:	Single-Family Residence
Criteria:	C/3/3
Status code:	3S;3CS;5S3
Reason:	A rare intact large, Craftsman residence. Exemplary of the style, with high quality design and craftsmanship.



Address: 5357 S VICTORIA AVE
 Name:
 Year built: 1912
 Architectural style: Craftsman, Japanese; Craftsman, Japanese

Context 1:

Context:	Architecture and Engineering, 1850-1980
Theme:	Arts and Crafts Movement, 1895-1930
Sub theme:	Craftsman, 1905-1930
Property type:	Residential
Property sub type:	Single-Family Residence
Criteria:	C/3/3
Status code:	3S;3CS;5S3
Reason:	An exceptional example of the Japanese-inspired Craftsman style. Extremely rare for this neighborhood. A striking building, with high quality design and craftsmanship.

West Adams – Baldwin Hills – Leimert

Individual Resources



Address: 6101 S VICTORIA AVE
 Name:
 Year built: 1932
 Architectural style: Spanish Colonial Revival; Mission Revival

Context 1:

Context:	Residential Development and Suburbanization, 1850-1980
Sub context:	Multi-Family Residential Development, 1910-1980
Theme:	Multi-Family Residential, 1910-1980
Sub theme:	The Bungalow Court, 1910-1939
Property type:	Residential
Property sub type:	Bungalow Court
Criteria:	C/3/3
Status code:	3S;3CS;5S3
Reason:	Excellent late example of the bungalow court, with detached rear garages. Exceptional in its rare use of Mission Revival stylistic influence. Exemplary of the property type.

Context 2:

Context:	Architecture and Engineering, 1850-1980
Theme:	Mediterranean and Indigenous Revival Architecture, 1887-1952
Sub theme:	Spanish Colonial Revival, 1915-1942
Property type:	Residential
Property sub type:	Bungalow Court
Criteria:	C/3/3
Status code:	3S;3CS;5S3
Reason:	Excellent example of a Spanish Colonial Revival bungalow court with Mission Revival stylistic influence. Exhibits high quality design and craftsmanship.



Address: 6122 S VICTORIA AVE
 Name:
 Year built: 1915
 Architectural style: Craftsman, Airplane Bungalow

Context 1:

Context:	Architecture and Engineering, 1850-1980
Theme:	Arts and Crafts Movement, 1895-1930
Sub theme:	Craftsman, 1905-1930
Property type:	Residential
Property sub type:	Single-Family Residence
Criteria:	C/3/3
Status code:	3S;3CS;5S3

West Adams – Baldwin Hills – Leimert

Individual Resources



Reason:	Intact example of an Airplane Bungalow, exemplary of the property type and style; a relatively rare example in this area. Exhibits high quality design and craftsmanship.
---------	---



Address: 2925 S VIRGINIA ROAD
 Name:
 Year built: 1925
 Architectural style: Renaissance Revival

Context 1:

Context:	Public and Private Institutional Development, 1850-1980
Sub context:	Education, 1876-1980
Theme:	Public Schools and the LAUSD, 1876-1980
Sub theme:	Pre-1933 Long Beach Earthquake, 1920-1933
Property type:	Institutional - Education
Property sub type:	Elementary School
Criteria:	A/C; 1/3; 1/3
Status code:	3S;3CS;5S3
Reason:	Exceptional neighborhood elementary school pre-dating the 1933 Long Beach earthquake. High quality of design and intact site planning.

Context 2:

Context:	Architecture and Engineering, 1850-1980
Sub context:	No Sub-context
Theme:	Mediterranean and Indigenous Revival Architecture, 1887-1952
Sub theme:	Renaissance Revival, 1895-1935
Property type:	Other
Property sub type:	No Sub-Type
Criteria:	C/3/3
Status code:	3S;3CS;5S3
Reason:	Intact example of a Renaissance Revival elementary school. Exemplary of the style, with high quality design and craftsmanship.



Address: 4566 W 16TH PL
 Name:
 Year built: 1917
 Architectural style: American Foursquare

Context 1:

Context:	Architecture and Engineering, 1850-1980
Sub context:	No Sub-context

West Adams – Baldwin Hills – Leimert

Individual Resources



Theme:	Arts and Crafts Movement, 1895-1930
Sub theme:	American Foursquares or Prairie Boxes, 1895-1914
Property type:	Residential
Property sub type:	Single-Family Residence
Criteria:	C/3/3
Status code:	3S;3CS;5S3
Reason:	Exceptional American Foursquare residence in an area that has endured a lot of postwar infill. Retains all character defining features and exhibits very high quality of design.



Address: 4507 W 18TH ST
 Name:
 Year built: 1917
 Architectural style: Craftsman

Context 1:

Context:	Architecture and Engineering, 1850-1980
Sub context:	No Sub-context
Theme:	Arts and Crafts Movement, 1895-1930
Sub theme:	California Craftsman, 1905-1929
Property type:	Residential
Property sub type:	Single-Family Residence
Criteria:	C/3/3
Status code:	3S;3CS;5S3
Reason:	Exceptionally intact early Craftsman residence with unusual design features such as its hipped roof tower at the front facade. Exhibits high quality craftsmanship.



Address: 4068 W 21ST ST
 Name:
 Year built: 1924
 Architectural style: Tudor Revival; Stick/Eastlake

Context 1:

Context:	Architecture and Engineering, 1850-1980
Sub context:	No Sub-context
Theme:	Arts and Crafts Movement, 1895-1930
Sub theme:	Tudor Revival, 1895-1929
Property type:	Residential
Property sub type:	Multi-Family Residence
Criteria:	C/3/3
Status code:	3CS;5S3
Reason:	Exceptional and unique design, eclectic combination of Tudor Revival and Stick. Exhibits high quality of

West Adams – Baldwin Hills – Leimert

Individual Resources



design through distinctive features. Does not retain sufficient integrity for NR eligibility.



Address: 4602 W 21ST ST
 Name:
 Year built: 1923
 Architectural style: Mediterranean Revival

Context 1:

Context:	Architecture and Engineering, 1850-1980
Sub context:	No Sub-context
Theme:	Mediterranean and Indigenous Revival Architecture, 1887-1952
Sub theme:	Mediterranean Revival, 1887-1942
Property type:	Residential
Property sub type:	No Sub-Type
Criteria:	C/3/3
Status code:	3S;3CS;5S3
Reason:	A quintessential Mediterranean Revival fourplex with all character defining features intact. It is rare to find fourplexes with such a high level of integrity and high quality of design.



Address: 3844 W 27TH ST
 Name:
 Year built: 1913
 Architectural style: Craftsman

Context 1:

Context:	Architecture and Engineering, 1850-1980
Theme:	Arts and Crafts Movement, 1895-1930
Sub theme:	Craftsman, 1905-1930
Property type:	Residential
Property sub type:	Single-Family Residence
Criteria:	C/3/3
Status code:	3CS;5S3
Reason:	Excellent and mostly intact example of a large Craftsman residence. Exhibits high quality of design through distinctive features. With porch alteration, does not retain sufficient integrity for NR.



Address: 3853 W 27TH ST
 Name:
 Year built: 1923
 Architectural style: Spanish Colonial Revival

West Adams – Baldwin Hills – Leimert

Individual Resources



Context 1:

Context:	Residential Development and Suburbanization, 1850-1980
Sub context:	Multi-Family Residential Development, 1910-1980
Theme:	Multi-Family Residential, 1910-1980
Sub theme:	Courtyard Apartments, 1910-1980
Property type:	Residential
Property sub type:	1920s-1930s Courtyard Apartment
Criteria:	C/3/3
Status code:	3S;3CS;5S3
Reason:	Excellent example of a 1920s courtyard apartment, designed in the Spanish Colonial Revival style. High quality craftsmanship and distinctive site planning, with interior courtyard.

Context 2:

Context:	Architecture and Engineering, 1850-1980
Theme:	Mediterranean and Indigenous Revival Architecture, 1887-1952
Sub theme:	Spanish Colonial Revival, 1915-1942
Property type:	Residential
Property sub type:	Courtyard Apartment
Criteria:	C/3/3
Status code:	3S;3CS;5S3
Reason:	Excellent example of the Spanish Colonial Revival style as applied to a courtyard apartment complex. Retains distinctive features and conveys high quality of design.



Address: 4015 W 28TH ST
 Name:
 Year built: 1925
 Architectural style: Spanish Colonial Revival

Context 1:

Context:	Architecture and Engineering, 1850-1980
Theme:	Mediterranean and Indigenous Revival Architecture, 1887-1952
Sub theme:	Spanish Colonial Revival, 1915-1942
Property type:	Residential
Property sub type:	Apartment House
Criteria:	C/3/3
Status code:	3S;3CS;5S3
Reason:	Excellent example of a Spanish Colonial Revival apartment house with distinctive site planning and high quality craftsmanship.

West Adams - Baldwin Hills - Leimert

Individual Resources



Address: 3423 W 36TH ST
 Name:
 Year built: 1940
 Architectural style: International

Context 1:

Context:	Architecture and Engineering, 1850-1980
Sub context:	L.A. Modernism, 1919-1980
Theme:	Pre-War Modernism, 1919-1945
Sub theme:	International Style, 1920-1945
Property type:	Residential
Criteria:	C/3/3
Status code:	3S;3CS;5S3
Reason:	Representative example of International style, employing stepped linear plan in response to irregular site. Unusual adaptation of the style in the multi-family property type. High quality design.



Address: 3443 W 43RD ST
 Name:
 Year built: 1949
 Architectural style: Modern, Mid-Century

Context 1:

Context:	Commercial Development, 1850-1980
Theme:	Commercial Development and the Automobile, 1910-1960s
Sub theme:	The Car and Car Services, 1910-1960s
Property type:	Commercial - Auto Related
Property sub type:	Car Showroom
Criteria:	A/C; 1/3; 1/3
Status code:	3S;3CS;5S3
Reason:	Remarkably intact example of small post-WWII car dealership. Associated with the rise of automobile use in Los Angeles in the postwar period.



Address: 3450 W 43RD ST
 Name:
 Year built: 1949
 Architectural style: Modern, Mid-Century

West Adams - Baldwin Hills - Leimert

Individual Resources



Context 1:

Context:	Architecture and Engineering, 1850-1980
Sub context:	L.A. Modernism, 1919-1980
Theme:	Post-War Modernism, 1946-1976
Sub theme:	Mid-Century Modernism, 1945-1970
Property type:	Commercial
Criteria:	C/3/3
Status code:	3S;3CS;5S3
Reason:	Exemplary of Midcentury Modernism, designed by noted modernist Chalfant Head. Exhibits high quality design and distinctive features, such as a geometric wood screen at the front facade.



Address: 2716 W 48TH ST
 Name:
 Year built: 1939
 Architectural style: Moderne, Streamline

Context 1:

Context:	Architecture and Engineering, 1850-1980
Sub context:	L.A. Modernism, 1919-1980
Theme:	Related Responses to Modernism, 1926-1970
Sub theme:	Streamline Moderne, 1934-1945
Property type:	Residential
Criteria:	C/3/3
Status code:	3S;3CS;5S3
Reason:	Excellent and highly intact example of a Streamline Moderne apartment building. Conveys high quality of design through its distinctive features.



Address: 2611 W 52ND ST
 Name:
 Year built: 1917
 Architectural style: Neo-Classical

Context 1:

Context:	Public and Private Institutional Development, 1850-1980
Sub context:	Education, 1876-1980
Theme:	Public Schools and the LAUSD, 1876-1980
Sub theme:	Pre-1933 Long Beach Earthquake, 1920-1933
Property type:	Institutional - Education
Property sub type:	Elementary School

West Adams – Baldwin Hills – Leimert

Individual Resources



Criteria:	A/C; 1/3; 1/3
Status code:	3S;3CS;5S3
Reason:	Excellent example of a very early LAUSD elementary school, with distinctive design features. Has already been identified as eligible for the NR; surveyor concurs with finding.



Address: 3100 W 54TH ST
 Name:
 Year built: 1940
 Architectural style: Moderne, Streamline

Context 1:

Context:	Commercial Development, 1850-1980
Theme:	Commercial Development and the Automobile, 1910-1960s
Sub theme:	The Car and Car Services, 1910-1960s
Property type:	Commercial - Auto Related
Property sub type:	Gas/Service Station
Criteria:	A/C; 1/3; 1/3
Status code:	3CS;5S3
Reason:	Excellent example of Streamline Moderne filling station; rare extant example of this property type from the era. Does not appear to retain sufficient integrity for National Register eligibility.



Address: 3125 W 54TH ST
 Name:
 Year built: 1951
 Architectural style: Moderne, PWA

Context 1:

Context:	Public and Private Institutional Development, 1850-1980
Sub context:	Communications, 1875-1980
Theme:	Telephone History and Development, 1881-1950
Sub theme:	Telephone Exchange Buildings and Pay Stations, 1881-1950
Property type:	Institutional - Communications
Property sub type:	Telephone Exchange Building
Criteria:	A/1/1
Status code:	7SQ
Reason:	Appears to be a rare example of a telephone exchange building. However, it is unclear if it is significant within this context; need better understanding of pool of related resources in the city.

West Adams – Baldwin Hills – Leimert

Individual Resources



Address: 3301 W 54TH ST
 Name:
 Year built: 1929
 Architectural style: Spanish Colonial Revival; Art Deco

Context 1:

Context:	Commercial Development, 1850-1980
Theme:	Streetcar Commercial Development, 1873-1934
Property type:	Commercial - Retail
Property sub type:	One-story Commercial Strip
Criteria:	A/1/1&C/3/3
Status code:	3S;3CS;5S3
Reason:	Excellent and highly intact example of one-story streetcar commercial strip, designed in the Spanish Colonial Revival style, located along former 54th St. streetcar line.

Context 2:

Context:	Architecture and Engineering, 1850-1980
Sub context:	No Sub-context
Theme:	Mediterranean and Indigenous Revival Architecture, 1887-1952
Sub theme:	Spanish Colonial Revival, 1915-1942
Property type:	Commercial - Food
Property sub type:	Other
Criteria:	C/3/3
Status code:	3S;3CS;5S3
Reason:	Excellent example of a Spanish Colonial Revival commercial building, with high quality of design and craftsmanship. Exemplary of the style and a rare, intact example of the style and property type.



Address: 3430 W 60TH ST
 Name:
 Year built: 1946
 Architectural style: International

Context 1:

Context:	Architecture and Engineering, 1850-1980
Sub context:	L.A. Modernism, 1919-1980
Theme:	Post-War Modernism, 1946-1976
Sub theme:	Mid-Century Modernism, 1945-1970
Property type:	Institutional
Criteria:	C/3/3
Status code:	3S;3CS;5S3

West Adams – Baldwin Hills – Leimert

Individual Resources



Reason:	A striking and very unusual example of an International Style church. Completely intact, with distinctive Modern design.
---------	--



Address: 3111 W 71ST ST
 Name:
 Year built: 1903
 Architectural style: Craftsman

Context 1:

Context:	Pre-Annexation Communities of Los Angeles, 1850-1932
Theme:	Hyde Park, 1850-1923
Sub theme:	Important Events in Hyde Park History, 1850-1923
Property type:	Residential
Criteria:	A/1/1&5
Status code:	3S;3CS;5S3
Reason:	Very intact residence dating to the pre-annexation period of Hyde Park. Rare; illustrative of early development patterns as one of the only intact buildings left from this era.



Address: 3932 W ADAMS BLVD
 Name:
 Year built: 1940
 Architectural style: Minimal Traditional

Context 1:

Context:	Other Context, 1850-1980
Sub context:	No Sub-context
Theme:	Important Persons/Individuals, 1850-1980
Sub theme:	No SubTheme
Property type:	Residential
Property sub type:	Multi-Family Residence
Criteria:	B/2/2&5
Status code:	7SQ
Reason:	Reportedly the home of Sugar Ray Robinson during his retirement. Not eligible unless it can be established that he lived here during his years of productivity or is associated with his significance.

West Adams – Baldwin Hills – Leimert

Individual Resources



Address: 4331 W ADAMS BLVD
 Name:
 Year built: 1956
 Architectural style: Modern, Mid-Century

Context 1:

Context:	Commercial Development, 1850-1980
Sub context:	No Sub-context
Theme:	Restaurants, 1880-1980
Sub theme:	No SubTheme
Property type:	Commercial - Food
Property sub type:	Walk-up/Stand
Criteria:	A/1/1&C/3/3
Status code:	3S;3CS;5S3
Reason:	Rare and excellent example of a road-side, walk-up burger stand. Appears to be intact, with original signage.



Address: 4360 W ADAMS BLVD
 Name:
 Year built: 1929
 Architectural style: Art Deco

Context 1:

Context:	Architecture and Engineering, 1850-1980
Sub context:	L.A. Modernism, 1919-1980
Theme:	Related Responses to Modernism, 1926-1970
Sub theme:	Art Deco, 1926-1939
Property type:	Commercial
Criteria:	C/3/3
Status code:	3CS;5S3
Reason:	Good example of Art Deco commercial architecture in Jefferson Park. Exhibits high quality of design and distinctive features tying it to the Art Deco style.

Context 2:

Context:	Commercial Development, 1850-1980
Theme:	Hotels, 1880-1980
Property type:	Commercial - Lodging
Property sub type:	Hotel
Criteria:	A/1/1 & C/3/3
Status code:	QQQ

West Adams - Baldwin Hills - Leimert

Individual Resources



Reason:	Pre-loaded data indicates original use as hotel.
---------	--



Address: 4450 W ADAMS BLVD
 Name:
 Year built: 1930
 Architectural style: Beaux Arts Classicism

Context 1:

Context:	Architecture and Engineering, 1850-1980
Sub context:	No Sub-context
Theme:	Late 19th and Early 20th Century Architecture, 1865-1950
Sub theme:	Beaux Arts Classicism, 1895-1930
Property type:	Commercial
Property sub type:	No Sub-Type
Criteria:	C/3/3
Status code:	3S;3CS;5S3
Reason:	Excellent example of the Beaux Arts / Classical Revival style applied to the bank property type. Extremely intact; exhibits high quality of design

Context 2:

Context:	Commercial Development, 1850-1980
Sub context:	No Sub-context
Theme:	Banks and Financial Institutions, 1870-1980
Sub theme:	No SubTheme
Property type:	Commercial - Finance
Property sub type:	Bank/Saving & Loan
Criteria:	A/1/1 & C/3/3
Status code:	3S;3CS;5S3
Reason:	Very intact and rare early bank building on a historic streetcar route. Exemplary of the property type from this era, with high quality design.



Address: 4569 W ADAMS BLVD
 Name:
 Year built: 1933
 Architectural style: Art Deco

Context 1:

Context:	Architecture and Engineering, 1850-1980
Sub context:	L.A. Modernism, 1919-1980



West Adams - Baldwin Hills - Leimert

Individual Resources



Theme:	Related Responses to Modernism, 1926-1970
Sub theme:	Art Deco, 1926-1939
Property type:	Commercial
Property sub type:	No Sub-Type
Criteria:	C/3/3
Status code:	3S;3CS;5S3
Reason:	Very intact example of an Art Deco auto body shop. Extremely rare in Los Angeles especially with this level of integrity and quality of design

Context 2:

Context:	Commercial Development, 1850-1980
Sub context:	No Sub-context
Theme:	Commercial Development and the Automobile, 1910-1960s
Sub theme:	The Car and Car Services, 1910-1960s
Property type:	Commercial - Auto Related
Property sub type:	Car Repair
Criteria:	A/C; 1/3; 1/3
Status code:	3S;3CS;5S3
Reason:	Very early and intact example of auto-related commercial development on a former streetcar corridor. High quality of design and exemplary of the property type from this era.



Address: 4771 W ADAMS BLVD
 Name:
 Year built: 1928
 Architectural style: Not Applicable

Context 1:

Context:	Commercial Development, 1850-1980
Sub context:	No Sub-context
Theme:	Commercial Signs, 1906-1980
Sub theme:	Rooftop Signs, 1906-1980
Property type:	Commercial - Sign
Property sub type:	Rooftop
Criteria:	A/1/1&C/3/3
Status code:	5S3
Reason:	Exceptional and intact rooftop sign with boomerang shape exemplary of the time period.



West Adams – Baldwin Hills – Leimert

Individual Resources



Address: 5259 W ADAMS BLVD
 Name:
 Year built: 1930
 Architectural style: Art Deco

Context 1:

Context:	Architecture and Engineering, 1850-1980
Sub context:	L.A. Modernism, 1919-1980
Theme:	Related Responses to Modernism, 1926-1970
Sub theme:	Art Deco, 1926-1939
Property type:	Commercial
Property sub type:	No Sub-Type
Criteria:	C/3/3
Status code:	3CS;5S3
Reason:	Exceptional Art Deco commercial building on a prominent corner site. Exhibits high quality of design through distinctive features. Does not retain sufficient integrity for NR eligibility.



Address: 5359 W ADAMS BLVD
 Name:
 Year built: 1930
 Architectural style: Spanish Colonial Revival

Context 1:

Context:	Commercial Development, 1850-1980
Sub context:	No Sub-context
Theme:	Streetcar Commercial Development, 1873-1934
Sub theme:	No SubTheme
Property type:	Mixed-Use Residential and Commercial
Property sub type:	No Sub-Type
Criteria:	A/1/1&C/3/3
Status code:	3CS;5S3
Reason:	Intact example of a Streetcar commercial building in an area where most have been demolished, altered or replaced. Does not retain sufficient integrity for NR eligibility.

Context 2:

Context:	Architecture and Engineering, 1850-1980
Sub context:	No Sub-context
Theme:	Mediterranean and Indigenous Revival Architecture, 1887-1952
Sub theme:	Spanish Colonial Revival, 1915-1942
Property type:	Commercial - Office
Property sub type:	Other



West Adams – Baldwin Hills – Leimert

Individual Resources



Criteria:	C/3/3
Status code:	3CS;5S3
Reason:	Excellent example of the Spanish Colonial Revival style as applied to a streetcar-era commercial building. Mostly intact; some storefronts altered. High quality of design.



Address: 5766 W BRUSHTON ST
 Name:
 Year built: 1952
 Architectural style: Modern, Mid-Century

Context 1:

Context:	Architecture and Engineering, 1850-1980
Sub context:	L.A. Modernism, 1919-1980
Theme:	Post-War Modernism, 1946-1976
Sub theme:	Mid-Century Modernism, 1945-1970
Property type:	Residential
Property sub type:	No Sub-Type
Criteria:	C/3/3
Status code:	3S;3CS;5S3
Reason:	Very distinctive and intact Mid-century Modern residence; high quality of design and craftsmanship.



Address: 8855 W CATTARAUGUS AVE
 Name:
 Year built: 1947
 Architectural style: Ranch, Traditional

Context 1:

Context:	Public and Private Institutional Development, 1850-1980
Sub context:	Civil Rights Movement - Ethnic and Gender Equality, 1942-1980
Theme:	Gay Civil Rights Movement, 1942-1965
Sub theme:	Important Events and Institutions in the Gay Civil Rights Movement, 1942-1965
Property type:	Residential
Property sub type:	No Sub-Type
Criteria:	A/1/1&5
Status code:	7SQ
Reason:	Research data indicates that this property is associated with noted gay rights activist Jeanne Cordova, publisher of the Lesbian Tide magazine. Unable to locate more information.



West Adams – Baldwin Hills – Leimert

Individual Resources



Address: 5100 W COLISEUM ST
 Name:
 Year built: 1956
 Architectural style: Modern, Mid-Century

Context 1:

Context:	Architecture and Engineering, 1850-1980
Sub context:	L.A. Modernism, 1919-1980
Theme:	Post-War Modernism, 1946-1976
Sub theme:	Mid-Century Modernism, 1945-1970
Property type:	Institutional
Property sub type:	No Sub-Type
Criteria:	C/3/3
Status code:	3S;3CS;5S3
Reason:	Exceptional and intact Midcentury Modern church by noted architect Robert Alexander, also the architect of the adjacent Village Green. Designed while Alexander resided at the Village Green.



Address: 4245 W DON ALANIS PL
 Name:
 Year built: 1958
 Architectural style: Modern, Mid-Century

Context 1:

Context:	Architecture and Engineering, 1850-1980
Sub context:	L.A. Modernism, 1919-1980
Theme:	Post-War Modernism, 1946-1976
Sub theme:	Mid-Century Modernism, 1945-1970
Property type:	Residential
Property sub type:	No Sub-Type
Criteria:	C/3/3
Status code:	3S;3CS;5S3
Reason:	Exemplary Mid-century Modern residence; perfectly sited, delicately executed, simple, and with wonderful use of materials: glass, block and wood. Designed by noted architect Raymond Kappe.



Address: 4470 W DON FELIPE DR
 Name:
 Year built: 1957
 Architectural style: Modern, Mid-Century

West Adams – Baldwin Hills – Leimert

Individual Resources



Context 1:

Context:	Architecture and Engineering, 1850-1980
Sub context:	L.A. Modernism, 1919-1980
Theme:	Post-War Modernism, 1946-1976
Sub theme:	Mid-Century Modernism, 1945-1970
Property type:	Residential
Property sub type:	No Sub-Type
Criteria:	C/3/3
Status code:	3S;3CS;5S3
Reason:	Unusual Mid-century Modern residence for the neighborhood, with a small building footprint and soaring A-frame. Exhibits high quality of design.



Address: 4101 W DON LUIS DR
 Name:
 Year built: 1952
 Architectural style: Modern, Mid-Century; Ranch, Contemporary

Context 1:

Context:	Architecture and Engineering, 1850-1980
Sub context:	L.A. Modernism, 1919-1980
Theme:	Post-War Modernism, 1946-1976
Sub theme:	Mid-Century Modernism, 1945-1970
Property type:	Residential
Property sub type:	No Sub-Type
Criteria:	C/3/3
Status code:	3S;3CS;5S3
Reason:	An idiosyncratic Midcentury Modern / Contemporary Ranch house with exceptional design features such as soaring roof forms, a radial site plan and cantilevered overhangs. High quality of design.



Address: 4123 W DON LUIS DR
 Name:
 Year built: 1952
 Architectural style: Modern, Mid-Century

Context 1:

Context:	Architecture and Engineering, 1850-1980
Sub context:	L.A. Modernism, 1919-1980
Theme:	Post-War Modernism, 1946-1976
Sub theme:	Mid-Century Modernism, 1945-1970

West Adams – Baldwin Hills – Leimert

Individual Resources



Property type:	Residential
Property sub type:	No Sub-Type
Criteria:	C/3/3
Status code:	3S;3CS;5S3
Reason:	Very unusual Mid-century Modern residence with a complex, jutting roof and interesting wood details (vertical screens over windows and carved rafters); high artistic value.



Address: 4551 W DON RODOLFO PL
 Name:
 Year built: 1960
 Architectural style: Modern, Mid-Century

Context 1:

Context:	Architecture and Engineering, 1850-1980
Sub context:	L.A. Modernism, 1919-1980
Theme:	Post-War Modernism, 1946-1976
Sub theme:	Mid-Century Modernism, 1945-1970
Property type:	Residential
Property sub type:	No Sub-Type
Criteria:	C/3/3
Status code:	3S;3CS;5S3
Reason:	Exemplary Mid-Century Modern house situated on the hillside. Exhibits high quality of design, taking advantage of its siting with large expanses of glass at the view-facing facade.



Address: 5245 W EL MIRADOR DR
 Name:
 Year built: 1958
 Architectural style: Ranch, Oriental

Context 1:

Context:	Architecture and Engineering, 1850-1980
Sub context:	No Sub-context
Theme:	The Ranch House, 1930-1975
Sub theme:	Contemporary Custom Ranch House, 1930-1975
Property type:	Residential
Property sub type:	Single-Family Residence
Criteria:	A/1/1
Status code:	3S;3CS;5S3
Reason:	Kemper Nomland-designed Contemporary Ranch with Mid-century Modern and Japanese influences.



West Adams – Baldwin Hills – Leimert

Individual Resources



	High quality of design and craftsmanship, very intact.
--	--



Address: 5275 W EL MIRADOR DR
 Name:
 Year built: 1956
 Architectural style: Modern, Mid-Century

Context 1:

Context:	Architecture and Engineering, 1850-1980
Sub context:	L.A. Modernism, 1919-1980
Theme:	Post-War Modernism, 1946-1976
Sub theme:	Mid-Century Modernism, 1945-1970
Property type:	Residential
Property sub type:	No Sub-Type
Criteria:	C/3/3
Status code:	3S;3CS;5S3
Reason:	Noteworthy hill-sited Midcentury Modern residence by significant local architect Kemper Nomland. High quality of design.



Address: 5600 W FALLSGROVE ST
 Name:
 Year built: 1949
 Architectural style: Modern, Mid-Century

Context 1:

Context:	Architecture and Engineering, 1850-1980
Sub context:	L.A. Modernism, 1919-1980
Theme:	Post-War Modernism, 1946-1976
Sub theme:	Mid-Century Modernism, 1945-1970
Property type:	Residential
Property sub type:	No Sub-Type
Criteria:	C/3/3
Status code:	5S3
Reason:	Significant for its association with the USC school of architecture under Dean Gallion; was a student-designed house as part of the curriculum at USC under Gallion, a significant leader of the program



West Adams – Baldwin Hills – Leimert

Individual Resources



Address: 3312 W FLORENCE AVE
 Name:
 Year built: 1959
 Architectural style: Googie

Context 1:

Context:	Commercial Development, 1850-1980
Theme:	Commercial Development and the Automobile, 1910-1960s
Sub theme:	The Car and Car Services, 1910-1960s
Property type:	Commercial - Auto Related
Property sub type:	Car Wash
Criteria:	A/C; 1/3; 1/3
Status code:	3S;3CS;5S3
Reason:	Intact and representative example of a midcentury car wash, retaining all design features and site planning from the period of significance.

Context 2:

Context:	Architecture and Engineering, 1850-1980
Sub context:	L.A. Modernism, 1919-1980
Theme:	Post-War Modernism, 1946-1976
Sub theme:	Googie, 1935-1969
Property type:	Commercial
Property sub type:	No Sub-Type
Criteria:	C/3/3
Status code:	3S;3CS;5S3
Reason:	Excellent example of a Googie carwash. Distinctive period design features such as a large rooftop sign with boomerang and zigzag roof motif.



Address: 8911 W GIBSON ST
 Name:
 Year built: 1928
 Architectural style: Spanish Colonial Revival

Context 1:

Context:	Entertainment Industry, 1908-1980
Sub context:	No Sub-context
Theme:	Residential Properties Associated with the Entertainment Industry, 1908-1980
Sub theme:	Residential Properties Associated with Significant Persons in the Entertainment Industry, 1908-1980
Property type:	Residential
Property sub type:	Single-Family Residence
Criteria:	B/2/2&5



West Adams – Baldwin Hills – Leimert

Individual Resources



Status code:	75Q
Reason:	MyhistoricalLA information indicates this as the location of the Periscope Film Archive. Unable to locate information about this archive and whether it is significant.



Address: 5615 W HOMESIDE AVE
 Name:
 Year built: 1890
 Architectural style: Folk Victorian

Context 1:

Context:	Architecture and Engineering, 1850-1980
Sub context:	No Sub-context
Theme:	Late 19th and Early 20th Century Architecture, 1865-1950
Sub theme:	Folk Victorian, 1885-1905
Property type:	Residential
Property sub type:	Single-Family Residence
Criteria:	A/1/1 & C/3/3
Status code:	3S;3CS;5S3
Reason:	Rare intact example of the Folk Victorian style in Los Angeles, retaining all character defining features from the period of significance. By far the oldest remaining residence in the area.

Context 2:

Context:	Residential Development and Suburbanization, 1850-1980
Sub context:	No Sub-context
Theme:	Early Residential Development, 1880-1930
Sub theme:	Early Single-Family Residential Development, 1880-1930
Property type:	Residential
Property sub type:	Single-Family Residence
Criteria:	A/1/1&5
Status code:	3S;3CS;5S3
Reason:	Early and rare 19th century residence in a neighborhood of buildings dating from the 1920s - 40s. By far the oldest building in the greater area, representing the earliest period of local development.



Address: 3501 W JEFFERSON BLVD
 Name:
 Year built: 1964
 Architectural style: Modern, Mid-Century; New Formalist



West Adams – Baldwin Hills – Leimert

Individual Resources



Context 1:

Context:	Commercial Development, 1850-1980
Theme:	Banks and Financial Institutions, 1870-1980
Property type:	Commercial - Finance
Property sub type:	Bank/Saving & Loan
Criteria:	A/1/1 & C/3/3
Status code:	3CS;5S3
Reason:	Sumitomo Bank, a Japanese-American financial institution. Significant for its association with the Japanese-American community and as an example of a Midcentury Modern bank building.

Context 2:

Context:	Architecture and Engineering, 1850-1980
Sub context:	L.A. Modernism, 1919-1980
Theme:	Post-War Modernism, 1946-1976
Sub theme:	Mid-Century Modernism, 1945-1970
Property type:	Commercial
Criteria:	C/3/3
Status code:	3CS;5S3
Reason:	Excellent example of Midcentury Modern bank, featuring double-high structural steel and glass facade with original drive-through teller window bays. Displays elements of New Formalism.



Address: 3514 W JEFFERSON BLVD
 Name:
 Year built: 1946
 Architectural style: Moderne, Streamline

Context 1:

Context:	Commercial Development, 1850-1980
Sub context:	No Sub-context
Theme:	Markets, 1880-1980
Sub theme:	No SubTheme
Property type:	Commercial
Property sub type:	Neighborhood Market
Criteria:	A/1; C/3; C3
Status code:	75Q
Reason:	May be locally eligible as part of a Japanese-American commercial district in Jefferson Park, pending research. Preloaded data indicated potential ethnic-cultural significance; unable to confirm.

West Adams – Baldwin Hills – Leimert

Individual Resources



Address: 3756 W LOCKLAND DR
 Name:
 Year built: 1962
 Architectural style: Modern, Mid-Century

Context 1:

Context:	Architecture and Engineering, 1850-1980
Sub context:	L.A. Modernism, 1919-1980
Theme:	Post-War Modernism, 1946-1976
Sub theme:	Mid-Century Modernism, 1945-1970
Property type:	Residential
Property sub type:	No Sub-Type
Criteria:	C/3/3
Status code:	75Q
Reason:	Although an interesting Midcentury Modern apartment building, this building does not retain sufficient integrity or display distinctive design features. Does not meet eligibility criteria.



Address: 2706 W MARTIN LUTHER KING JR BLVD
 Name:
 Year built: 1939
 Architectural style: Art Deco

Context 1:

Context:	Architecture and Engineering, 1850-1980
Sub context:	L.A. Modernism, 1919-1980
Theme:	Related Responses to Modernism, 1926-1970
Sub theme:	Streamline Moderne, 1934-1945
Property type:	Commercial
Criteria:	C/3/3
Status code:	3S;3CS;5S3
Reason:	Rare, intact example of a small Art Deco commercial building. High quality of design with distinctive Art Deco features.



Address: 3700 W MARTIN LUTHER KING JR BLVD
 Name:
 Year built: 1949
 Architectural style: Moderne, Streamline

West Adams – Baldwin Hills – Leimert

Individual Resources



Context 1:

Context:	Architecture and Engineering, 1850-1980
Sub context:	L.A. Modernism, 1919-1980
Theme:	Related Responses to Modernism, 1926-1970
Sub theme:	Late Moderne, 1936-1960
Property type:	Commercial
Property sub type:	No Sub-Type
Criteria:	C/3/3
Status code:	3CS;5S3
Reason:	Intact example of a freestanding retail building in the Late Moderne style. Originally a Barker Brothers store; designed by noted architect Claude Beelman.

Context 2:

Context:	Commercial Development, 1850-1980
Sub context:	No Sub-context
Theme:	Department Stores, 1920-1980
Sub theme:	No SubTheme
Property type:	Commercial - Retail
Property sub type:	Department Store
Criteria:	A/1/1 & C/3/3
Status code:	3CS;5S3
Reason:	Significant as an intact example of a freestanding large retail store, associated with the postwar development of Crenshaw and the Baldwin Hills.



Address: 4700 W MARTIN LUTHER KING JR BLVD
 Name:
 Year built: 1951
 Architectural style: American Colonial Revival; Gothic Revival

Context 1:

Context:	Architecture and Engineering, 1850-1980
Sub context:	No Sub-context
Theme:	American Colonial Revival, 1895-1960
Sub theme:	American Colonial Revival, Late, 1940-1960
Property type:	Commercial
Property sub type:	No Sub-Type
Criteria:	C/3/3
Status code:	3CS;5S3
Reason:	Very unusual example of an American Colonial Revival church with Gothic Revival design elements. A rare stylistic pairing for this property type; distinctive design and quality craftsmanship.



West Adams – Baldwin Hills – Leimert

Individual Resources



Address: 3811 W MONT CLAIR ST
 Name:
 Year built: 1924
 Architectural style: Spanish Colonial Revival

Context 1:

Context:	Residential Development and Suburbanization, 1850-1980
Sub context:	Multi-Family Residential Development, 1910-1980
Theme:	Multi-Family Residential, 1910-1980
Sub theme:	The Bungalow Court, 1910-1939
Property type:	Residential
Property sub type:	Bungalow Court
Criteria:	C/3/3
Status code:	3CS;5S3
Reason:	Excellent example of Spanish Colonial Revival bungalow courts. Some alterations but the design, siting, and plan are exemplary of the property type; one of few such resources in Jefferson Park.



Address: 3919 W MONT CLAIR ST
 Name:
 Year built: 1924
 Architectural style: Spanish Colonial Revival

Context 1:

Context:	Residential Development and Suburbanization, 1850-1980
Sub context:	Multi-Family Residential Development, 1910-1980
Theme:	Multi-Family Residential, 1910-1980
Sub theme:	Courtyard Apartments, 1910-1980
Property type:	Residential
Property sub type:	1920s-1930s Courtyard Apartment
Criteria:	C/3/3
Status code:	3CS;5S3
Reason:	Excellent and unusual example of a courtyard apartment from the 1920s in the area; exemplary of the property type, with intact site planning. Does not retain sufficient integrity for NR eligibility.



Address: 3501 W PICO BLVD
 Name:
 Year built: 1926
 Architectural style: Beaux Arts Classicism



West Adams – Baldwin Hills – Leimert

Individual Resources



Context 1:

Context:	Commercial Development, 1850-1980
Theme:	Hotels, 1880-1980
Property type:	Commercial - Lodging
Property sub type:	Apartment Hotel
Criteria:	A/1/1 & C/3/3
Status code:	3S;3CS;5S3
Reason:	Rare example of 7-story mixed use brick commercial and residential building on a former streetcar corridor. Remarkably intact; high quality of design.

Context 2:

Context:	Architecture and Engineering, 1850-1980
Theme:	Late 19th and Early 20th Century Architecture, 1865-1950
Sub theme:	Beaux Arts Classicism, 1895-1930
Property type:	Commercial
Criteria:	C/3/3
Status code:	3S;3CS;5S3
Reason:	7-story Apartment/Hotel with projecting cornice, pilasters, and additional decorative facade elements including horizontal bands. High quality of design; amazingly intact. Rare property type in area.

Context 3:

Context:	Public and Private Institutional Development, 1850-1980
Sub context:	Civil Rights Movement - Ethnic and Gender Equality, 1942-1980
Theme:	African-American Civil Rights Movement, 1955-1968
Sub theme:	Important Events and Institutions in the African-American Civil Rights Movement, 1955-1968
Property type:	Residential
Property sub type:	No Sub-Type
Criteria:	A/1/1&5
Status code:	3S;3CS;5S3
Reason:	Significant for its association with African American history in Los Angeles; reportedly hosted visiting African American performers when they were restricted from staying in other parts of town.



Address: 4027 W PICO BLVD
 Name:
 Year built: 1932
 Architectural style: Spanish Colonial Revival, Churrigueresque

Context 1:

Context:	Architecture and Engineering, 1850-1980
Theme:	Mediterranean and Indigenous Revival Architecture, 1887-1952
Sub theme:	Churrigueresque, 1915-1942



West Adams – Baldwin Hills – Leimert

Individual Resources



Property type:	Commercial
Criteria:	C/3/3
Status code:	3CS;5S3
Reason:	Rare, relatively intact example of a Churrigueresque mixed-use commercial building on a former streetcar corridor. High quality design and craftsmanship. Does not retain sufficient integrity for NR.



Address: 4058 W PICO BLVD
 Name:
 Year built: 1923
 Architectural style: Beaux Arts Classicism

Context 1:

Context:	Architecture and Engineering, 1850-1980
Sub context:	No Sub-context
Theme:	Late 19th and Early 20th Century Architecture, 1865-1950
Sub theme:	Beaux Arts Classicism, 1895-1930
Property type:	Commercial
Property sub type:	No Sub-Type
Criteria:	C/3/3
Status code:	3S;3CS;5S3
Reason:	A stunning example of a Beaux Arts motion picture theatre from Hollywood's golden age. A real landmark on this street. High quality of design; distinctive features.

Context 2:

Context:	Commercial Development, 1850-1980
Sub context:	No Sub-context
Theme:	Neighborhood Theaters, Pre-WWII, 1915-1942
Sub theme:	No SubTheme
Property type:	Commercial - Entertainment
Property sub type:	Neighborhood Theater
Criteria:	A/C; 1/3; 1/3
Status code:	3S;3CS;5S3
Reason:	An intact and exceptional example of a neighborhood motion picture theater from the 1920s. A striking landmark in the neighborhood.



Address: 4069 W PICO BLVD
 Name:
 Year built: 1925
 Architectural style: Mediterranean Revival



West Adams – Baldwin Hills – Leimert

Individual Resources



Context 1:

Context:	Public and Private Institutional Development, 1850-1980
Sub context:	Cultural Development and Institutions, 1850-1980
Theme:	Literature, Music and Art, 1920-1970
Sub theme:	Bohemians, Beats and Hippies: Gathering Places, 1920-1970
Property type:	Commercial
Property sub type:	No Sub-Type
Criteria:	A/1/1&5
Status code:	553
Reason:	Reportedly the first LGBT African American disco in the U.S. The owner, Jewel Thais-Williams, opened a medical clinic in the same bldg to provide medical care to disenfranchised LGBT/Af. Am. patients.



Address: 5001 W RODEO ROAD
 Name:
 Year built: 1960
 Architectural style: Modern, Late; Expressionist

Context 1:

Context:	Architecture and Engineering, 1850-1980
Sub context:	L.A. Modernism, 1919-1980
Theme:	Late-Modernism, 1966-1980
Sub theme:	High Tech (Structural Expressionism), 1966-1980
Property type:	Institutional
Property sub type:	No Sub-Type
Criteria:	C/3/3
Status code:	3S;3CS;553
Reason:	Extremely unusual and innovative design for a public park bathhouse and swimming pool. High quality of design and distinctive features.



Address: 5421 W RODEO ROAD
 Name:
 Year built: 1949
 Architectural style: Modern, Mid-Century

Context 1:

Context:	Architecture and Engineering, 1850-1980
Sub context:	L.A. Modernism, 1919-1980
Theme:	Post-War Modernism, 1946-1976
Sub theme:	Mid-Century Modernism, 1945-1970



West Adams – Baldwin Hills – Leimert

Individual Resources



Property type:	Institutional
Property sub type:	No Sub-Type
Criteria:	C/3/3
Status code:	3S;3CS;553
Reason:	Significant LAUSD elementary school designed by noted architect Robert Alexander, one of the architects of adjacent Baldwin Hills Village.



Address: 3770 W SANTA ROSALIA DR
 Name:
 Year built: 1953
 Architectural style: Modern, Mid-Century

Context 1:

Context:	Architecture and Engineering, 1850-1980
Sub context:	L.A. Modernism, 1919-1980
Theme:	Post-War Modernism, 1946-1976
Sub theme:	Mid-Century Modernism, 1945-1970
Property type:	Institutional
Property sub type:	No Sub-Type
Criteria:	C/3/3
Status code:	3S;3CS;553
Reason:	Exemplary Mid-Century Modern church, with distinct design features such as stained glass windows and a prominent, curved pylon.



Address: 3834 W SANTA ROSALIA DR
 Name:
 Year built: 1957
 Architectural style: Moderne, Late

Context 1:

Context:	Architecture and Engineering, 1850-1980
Sub context:	L.A. Modernism, 1919-1980
Theme:	Related Responses to Modernism, 1926-1970
Sub theme:	Late Moderne, 1936-1960
Property type:	Institutional
Property sub type:	No Sub-Type
Criteria:	C/3/3
Status code:	3S;3CS;553
Reason:	Unusual religious building executed in the Late Moderne style; rare stylistic example of this property



West Adams – Baldwin Hills – Leimert

Individual Resources



type in South Los Angeles. High quality of design.



Address: 4000 W SANTO TOMAS DR
 Name:
 Year built: 1967
 Architectural style: Brutalist; Modern, Late

Context 1:

Context:	Architecture and Engineering, 1850-1980
Sub context:	L.A. Modernism, 1919-1980
Theme:	Late-Modernism, 1966-1980
Sub theme:	Brutalism, 1966-1980
Property type:	Institutional
Property sub type:	No Sub-Type
Criteria:	C/3/3
Status code:	3CS;5S3
Reason:	Unusual and rare architectural form for an LAUSD school. Striking massing responds to site in a creative way. High quality design. Does not meet age requirement for National Register eligibility.



Address: 4722 W SATURN ST
 Name:
 Year built: 1924
 Architectural style: Spanish Colonial Revival; Egyptian Revival

Context 1:

Context:	Architecture and Engineering, 1850-1980
Sub context:	No Sub-context
Theme:	Mediterranean and Indigenous Revival Architecture, 1887-1952
Sub theme:	Spanish Colonial Revival, 1915-1942
Property type:	Residential
Property sub type:	Bungalow Court
Criteria:	C/3/3
Status code:	3CS;5S3
Reason:	Very rare bungalow court with some Egyptian Revival design features. Some windows replaced, but overall very intact. Does not retain sufficient integrity for NR eligibility.

West Adams – Baldwin Hills – Leimert

Individual Resources



Address: 4314 W SLAUSON AVE
 Name:
 Year built: 1961
 Architectural style: Modern, Mid-Century; New Formalist

Context 1:

Context:	Architecture and Engineering, 1850-1980
Sub context:	L.A. Modernism, 1919-1980
Theme:	Post-War Modernism, 1946-1976
Sub theme:	Mid-Century Modernism, 1945-1970
Property type:	Institutional
Criteria:	C/3/3
Status code:	3S;3CS;5S3
Reason:	An excellent example of a Mid-Century Modern medical building. Very intact. Exhibits high quality design, with some elements of New Formalism.



Address: 4401 W SLAUSON AVE
 Name:
 Year built: 1941
 Architectural style: Moderne, Streamline

Context 1:

Context:	Architecture and Engineering, 1850-1980
Sub context:	L.A. Modernism, 1919-1980
Theme:	Related Responses to Modernism, 1926-1970
Sub theme:	Streamline Moderne, 1934-1945
Property type:	Commercial
Criteria:	C/3/3
Status code:	3CS;5S3
Reason:	Commercial building exemplary of the Streamline Moderne style. Exhibits high quality design. Does not retain sufficient integrity for NR eligibility.



Address: 4544 W ST ELMO DR
 Name:
 Year built: 1928
 Architectural style: Exotic Revival; Mediterranean Revival

West Adams – Baldwin Hills – Leimert

Individual Resources



Context 1:

Context:	Architecture and Engineering, 1850-1980
Sub context:	No Sub-context
Theme:	Exotic Revivals, 1897-1969
Sub theme:	Exotic Revival, 1897-1952
Property type:	Residential
Property sub type:	No Sub-Type
Criteria:	C/3/3
Status code:	3CS;5S3
Reason:	Very unusual Moorish Revival apartment building with distinctive design features. Does not retain sufficient integrity for NR designation.



Address: 4711 W ST ELMO DR
 Name:
 Year built: 1902
 Architectural style: Victorian, Vernacular Cottage, hip roof

Context 1:

Context:	Residential Development and Suburbanization, 1850-1980
Sub context:	No Sub-context
Theme:	Early Residential Development, 1880-1930
Sub theme:	Early Single-Family Residential Development, 1880-1930
Property type:	Residential
Property sub type:	Single-Family Residence
Criteria:	A/1/1&5
Status code:	3S;3CS;5S3
Reason:	Very early and very intact residence, predating everything in the neighborhood by about 20 years. Dating to the earliest period of development, before annexation of this area.



Address: 5618 W SUNLIGHT PL
 Name:
 Year built: 1958
 Architectural style: Modern, Mid-Century

Context 1:

Context:	Architecture and Engineering, 1850-1980
Sub context:	L.A. Modernism, 1919-1980
Theme:	Post-War Modernism, 1946-1976
Sub theme:	Mid-Century Modernism, 1945-1970



West Adams – Baldwin Hills – Leimert

Individual Resources



Property type:	Residential
Property sub type:	No Sub-Type
Criteria:	C/3/3
Status code:	3S;3CS;5S3
Reason:	Exceptional Midcentury Modern residential architecture in a neighborhood filled with Minimal Traditional residences. Exhibits high quality of design; likely architect-designed.



Address: 3201 W VENICE BLVD
 Name:
 Year built: 1942
 Architectural style: Moderne, Streamline

Context 1:

Context:	Commercial Development, 1850-1980
Theme:	Commercial Development and the Automobile, 1910-1960s
Sub theme:	The Car and Car Services, 1910-1960s
Property type:	Commercial - Auto Related
Property sub type:	Gas/Service Station
Criteria:	A/C; 1/3; 1/3
Status code:	3S;3CS;5S3
Reason:	Rare extant example of a Streamline Moderne auto service station, significant as an early example of auto service commercial. Very modest, but one of few of this type and style left in the area.



Address: 2624 W VERNON AVE
 Name:
 Year built: 1941
 Architectural style: Moderne, Streamline

Context 1:

Context:	Architecture and Engineering, 1850-1980
Sub context:	L.A. Modernism, 1919-1980
Theme:	Related Responses to Modernism, 1926-1970
Sub theme:	Streamline Moderne, 1934-1945
Property type:	Commercial
Criteria:	C/3/3
Status code:	3CS;5S3
Reason:	Excellent example of Streamline Moderne commercial building with unusual rounded storefront windows and intact and undamaged geometric ceramic tile on facade.



West Adams - Baldwin Hills - Leimert

Individual Resources



Address: 2909 W VERNON AVE
 Name:
 Year built: 1938
 Architectural style: Moderne, Late

Context 1:

Context:	Architecture and Engineering, 1850-1980
Sub context:	L.A. Modernism, 1919-1980
Theme:	Related Responses to Modernism, 1926-1970
Sub theme:	Late Moderne, 1936-1960
Property type:	Commercial
Property sub type:	No Sub-Type
Criteria:	C/3/3
Status code:	3S;3CS;5S3
Reason:	Small and amazingly intact example of a Late Moderne auto service garage. All signage intact with period typeface. Exemplary of the style.



Address: 3006 W VERNON AVE
 Name:
 Year built: 1936
 Architectural style: Art Deco

Context 1:

Context:	Architecture and Engineering, 1850-1980
Sub context:	L.A. Modernism, 1919-1980
Theme:	Related Responses to Modernism, 1926-1970
Sub theme:	Art Deco, 1926-1939
Property type:	Residential
Property sub type:	No Sub-Type
Criteria:	C/3/3
Status code:	3CS;5S3
Reason:	A rare and excellent example of an Art Deco apartment building. High quality of design, with zigzag motif. Does not retain sufficient integrity for NR eligibility.



Address: 3016 W VERNON AVE
 Name:
 Year built: 1930
 Architectural style: Art Deco

West Adams - Baldwin Hills - Leimert

Individual Resources



Context 1:

Context:	Architecture and Engineering, 1850-1980
Sub context:	L.A. Modernism, 1919-1980
Theme:	Related Responses to Modernism, 1926-1970
Sub theme:	Art Deco, 1926-1939
Property type:	Commercial
Criteria:	C/3/3
Status code:	3S;3CS;5S3
Reason:	A well-designed example of an Art Deco retail store. Totally intact, conveying quality design and craftsmanship from the period of significance.



Address: 3414 W VERNON AVE
 Name:
 Year built: 1955
 Architectural style: Modern, Mid-Century

Context 1:

Context:	Architecture and Engineering, 1850-1980
Sub context:	L.A. Modernism, 1919-1980
Theme:	Post-War Modernism, 1946-1976
Sub theme:	Mid-Century Modernism, 1945-1970
Property type:	Institutional
Criteria:	C/3/3
Status code:	3S;3CS;5S3
Reason:	Unusual and striking Mid-Century Modern bank building, with elements of Expressionism. High quality of design, distinctive features.



Address: 4346 W VICTORIA PARK PL
 Name:
 Year built: 1911
 Architectural style: Prairie

Context 1:

Context:	Architecture and Engineering, 1850-1980
Theme:	Arts and Crafts Movement, 1895-1930
Sub theme:	Prairie Style, 1905-1924
Property type:	Residential
Property sub type:	Single-Family Residence
Criteria:	C/3/3

West Adams – Baldwin Hills – Leimert

Individual Resources



Status code:	3S;3CS;5S3
Reason:	One of very few pure Prairie Style residences in Los Angeles. Completely intact and exhibits very high quality of design.



Address: 4112 W WASHINGTON BLVD
 Name:
 Year built: 1937
 Architectural style: Renaissance Revival

Context 1:

Context:	Architecture and Engineering, 1850-1980
Theme:	Mediterranean and Indigenous Revival Architecture, 1887-1952
Sub theme:	Mediterranean Revival, 1887-1942
Property type:	Institutional
Criteria:	C/3/3
Status code:	3S;3CS;5S3
Reason:	Large Catholic church exhibiting high quality of design, extremely intact. Exhibits design elements of the Italian Romanesque.



Address: 4556 W WASHINGTON BLVD
 Name:
 Year built: 1912
 Architectural style: Craftsman

Context 1:

Context:	Architecture and Engineering, 1850-1980
Sub context:	No Sub-context
Theme:	Arts and Crafts Movement, 1895-1930
Sub theme:	Craftsman, 1905-1930
Property type:	Residential
Property sub type:	Single-Family Residence
Criteria:	C/3/3
Status code:	3S;3CS;5S3
Reason:	Exemplary of the Craftsman style and with very unusual design features, such as gothic-arched window mullions and brick cladding (or construction).

West Adams – Baldwin Hills – Leimert

Individual Resources



Address: 4567 W WASHINGTON BLVD
 Name:
 Year built: 1926
 Architectural style: Commercial, Vernacular; Renaissance Revival

Context 1:

Context:	Commercial Development, 1850-1980
Sub context:	No Sub-context
Theme:	Streetcar Commercial Development, 1873-1934
Sub theme:	No SubTheme
Property type:	Mixed-Use Residential and Commercial
Property sub type:	No Sub-Type
Criteria:	A/1/1&C/3/3
Status code:	3S;3CS;5S3
Reason:	A mixed-use streetcar commercial building retaining all character defining features from the period of significance. Very rare to find an intact mixed-use commercial building from this era.



Address: 4979 W WASHINGTON BLVD
 Name:
 Year built: 1959
 Architectural style: Modern, Mid-Century

Context 1:

Context:	Architecture and Engineering, 1850-1980
Sub context:	L.A. Modernism, 1919-1980
Theme:	Post-War Modernism, 1946-1976
Sub theme:	Mid-Century Modernism, 1945-1970
Property type:	Commercial
Property sub type:	No Sub-Type
Criteria:	C/3/3
Status code:	3CS;5S3
Reason:	Distinctive Mid-Century Modern commercial building with all original signage intact; its vertical rooftop sign is particularly exceptional. High quality design, with distinctive features.



Address: 5001 W WASHINGTON BLVD
 Name:
 Year built: 1941
 Architectural style: Moderne, Streamline

West Adams – Baldwin Hills – Leimert

Individual Resources



Context 1:

Context:	Architecture and Engineering, 1850-1980
Sub context:	L.A. Modernism, 1919-1980
Theme:	Related Responses to Modernism, 1926-1970
Sub theme:	Streamline Moderne, 1934-1945
Property type:	Commercial
Property sub type:	No Sub-Type
Criteria:	C/3/3
Status code:	3CS;5S3
Reason:	Rare, relatively intact Streamline Moderne commercial building on Washington Blvd. Exhibits high quality of design. Does not retain sufficient integrity for NR eligibility.



Address: 5007 W WASHINGTON BLVD
 Name:
 Year built: 1936
 Architectural style: Not Applicable

Context 1:

Context:	Commercial Development, 1850-1980
Sub context:	No Sub-context
Theme:	Commercial Signs, 1906-1980
Sub theme:	Rooftop Signs, 1906-1980
Property type:	Commercial - Sign
Property sub type:	Rooftop
Criteria:	A/1/1&C/3/3
Status code:	5S3
Reason:	Non-descript commercial building with very distinctive rooftop and facade signage dating to the 1950s. Rooftop sign displays distinctive features from the period of significance.



Address: 5425 W WEATHERFORD DR
 Name:
 Year built: 1956
 Architectural style: Modern, Mid-Century

Context 1:

Context:	Architecture and Engineering, 1850-1980
Sub context:	L.A. Modernism, 1919-1980
Theme:	Post-War Modernism, 1946-1976
Sub theme:	Mid-Century Modernism, 1945-1970



West Adams – Baldwin Hills – Leimert

Individual Resources



Property type:	Residential
Property sub type:	No Sub-Type
Criteria:	C/3/3
Status code:	3S;3CS;5S3
Reason:	Exemplary Mid-Century Modern residence by USC school of architecture alum Waldo Kirkpatrick. Exhibits high quality of design.



Address: 3807 S WELLAND AVE
 Name:
 Year built: 1940
 Architectural style: Minimal Traditional

Context 1:

Context:	Other Context, 1850-1980
Theme:	Important Persons/Individuals, 1850-1980
Property type:	Residential
Property sub type:	Single-Family Residence
Criteria:	B/2/2&5
Status code:	3CS;5S3
Reason:	Residence of Tom Bradley, the first African-American mayor for the city of Los Angeles. It was Mayor Bradley's residence at time of his election.



Address: 3341 West 43rd Place
 Name:
 Year built: 1931
 Architectural style: Art Deco

Context 1:

Context:	Architecture and Engineering, 1850-1980
Sub context:	L.A. Modernism, 1919-1980
Theme:	Related Responses to Modernism, 1926-1970
Sub theme:	Art Deco, 1926-1939
Property type:	Commercial
Property sub type:	No Sub-Type
Criteria:	C/3/3
Status code:	3S;3CS;5S3
Reason:	Intact and exemplary Art Deco movie theater. Previously determined eligible for the National Register; surveyor concurs with finding.



West Adams – Baldwin Hills – Leimert

Individual Resources



Address: 2226 S WEST BLVD
 Name:
 Year built: 1911
 Architectural style: Prairie

Context 1:

Context:	Architecture and Engineering, 1850-1980
Sub context:	No Sub-context
Theme:	Arts and Crafts Movement, 1895-1930
Sub theme:	Prairie Style, 1905-1924
Property type:	Residential
Property sub type:	Single-Family Residence
Criteria:	C/3/3
Status code:	3CS;5S3
Reason:	Exceptional Prairie-influenced building; unusual and eclectic in design. Distinctive features and high quality craftsmanship. Does not retain sufficient integrity for NR eligibility.



Address: 5470 S WEST BLVD
 Name:
 Year built: 1925
 Architectural style: American Foursquare

Context 1:

Context:	Architecture and Engineering, 1850-1980
Theme:	Arts and Crafts Movement, 1895-1930
Sub theme:	American Foursquares or Prairie Boxes, 1895-1914
Property type:	Residential
Property sub type:	Single-Family Residence
Criteria:	C/3/3
Status code:	3S;3CS;5S3
Reason:	Exemplary of the American Foursquare style, which is an unusual style for this neighborhood. Very intact and conveys significance through distinctive design and high quality craftsmanship.



Address: 5753 S WEST BLVD
 Name:
 Year built: 1960
 Architectural style: Googie



West Adams – Baldwin Hills – Leimert

Individual Resources



Context 1:

Context:	Commercial Development, 1850-1980
Theme:	Commercial Development and the Automobile, 1910-1960s
Sub theme:	The Car and Car Services, 1910-1960s
Property type:	Commercial - Auto Related
Property sub type:	Car Wash
Criteria:	A/C; 1/3; 1/3
Status code:	3CS;5S3
Reason:	Exemplary of the 1960s Los Angeles carwash; significant as an intact example of the property type. Conveys significance through intact site planning, circulation and distinctive design.

Context 2:

Context:	Architecture and Engineering, 1850-1980
Sub context:	L.A. Modernism, 1919-1980
Theme:	Post-War Modernism, 1946-1976
Sub theme:	Googie, 1935-1969
Property type:	Commercial
Property sub type:	No Sub-Type
Criteria:	C/3/3
Status code:	3CS;5S3
Reason:	Exemplary Googie carwash with distinctive features such as vertical pylons and prominent, intact signage.



Address: 1928 S WEST VIEW ST
 Name:
 Year built: 1913
 Architectural style: Craftsman, Japanese

Context 1:

Context:	Architecture and Engineering, 1850-1980
Sub context:	No Sub-context
Theme:	Arts and Crafts Movement, 1895-1930
Sub theme:	California Craftsman, 1905-1929
Property type:	Residential
Property sub type:	Single-Family Residence
Criteria:	C/3/3
Status code:	3S;3CS;5S3
Reason:	An exceptional and intact example of a Japanese-inspired Craftsman house, exhibiting high quality of design through its distinctive features.



West Adams - Baldwin Hills - Leimert

Individual Resources



Address: 2520 S WEST VIEW ST
Name:
Year built: 1929
Architectural style: Mediterranean Revival

Context 1:

Context:	Other Context, 1850-1980
Sub context:	No Sub-context
Theme:	Design/Construction, 1850-1980
Sub theme:	No SubTheme
Property type:	Institutional
Property sub type:	No Sub-Type
Criteria:	C/3/3
Status code:	3S;3CS;5S3
Reason:	Intact and notable pre-World War II fire station. Has been converted to a cultural-arts center. Possible significance relating to the African American community.

**APPENDIX B:
POTENTIAL NON-PARCEL RESOURCES**

West Adams – Baldwin Hills – Leimert
Non-Parcel Resources



Address: SE corner, 60th Street and Alviso Avenue
 Name: Air raid Siren
 Year built: 1940
 Architectural style:

Context 1:

Context:	Public and Private Institutional Development, 1850-1980
Sub context:	Military Institutions and Activities, 1850-1980
Theme:	Air Raid Sirens and Civil Defense, 1939-1960
Property type:	Air Raid Siren
Property sub type:	Federal Model 500T - Rotating Style
Criteria:	A/C; 1/3; 1/3
Status code:	3S;3CS;5S3
Reason:	Remaining air raid siren

Context 2:

Context:	Public and Private Institutional Development, 1850-1980
Sub context:	Military Institutions and Activities, 1850-1980
Theme:	Air Raid Sirens and Civil Defense, 1939-1960
Sub theme:	No SubTheme
Property type:	Institutional - Military
Property sub type:	Air Raid Siren
Criteria:	A/C; 1/3; 1/3
Status code:	3S;3CS;5S3
Reason:	A rare remaining and intact air raid siren, Federal Model SD-10, "Wire Spool." Representative of its type and the period of local military involvement in the World War II and Cold War era.



Address: Northside of Pico Blvd, west of Victoria Ave.
 Name: Air Raid Siren, Pico
 Year built: 1940
 Architectural style:

Context 1:

Context:	Public and Private Institutional Development, 1850-1980
Sub context:	Military Institutions and Activities, 1850-1980
Theme:	Air Raid Sirens and Civil Defense, 1939-1960
Sub theme:	No SubTheme
Property type:	Institutional - Military
Property sub type:	Air Raid Siren



West Adams – Baldwin Hills – Leimert
Non-Parcel Resources



Criteria:	A/C; 1/3; 1/3
Status code:	3S;3CS;5S3
Reason:	A rare, extant air raid siren, Federal Model 500T, or "Rotating" type. Representative of its type and the period of local military involvement in the World War II and Cold War era.



Address: Bronson Avenue between Adams and Jefferson Blvds.
 Name: Bronson Avenue Streetlamps
 Year built: 1920
 Architectural style:

Context 1:

Context:	Public and Private Institutional Development, 1850-1980
Sub context:	Government Infrastructure and Services, 1850-1980
Theme:	Public Works, 1900-1980
Sub theme:	Street Lights and the Bureau of Street Lighting, 1900-1980
Property type:	Institutional - Infrastructure
Property sub type:	Street Light(s)
Criteria:	A/C;1/3;1/3
Status code:	5S3
Reason:	Regularly-spaced historic streetlamps for continuous three-block stretch of Bronson Avenue, between Adams and Jefferson Boulevards. Appear to date to the period of the area's subdivision.



Address: front yard of 5603 Smiley Dr.
 Name: Cactus
 Year built: 1890
 Architectural style:

Context 1:

Context:	Cultural Landscapes, 1875-1980
Sub context:	No Sub-context
Theme:	Natural Features, 1850-1980
Sub theme:	No SubTheme
Property type:	Natural Feature
Property sub type:	No Sub-Type
Criteria:	A/C;1/3;1/3
Status code:	5S3
Reason:	Exceptionally large and old cactus in a residential neighborhood. Appears to pre-date nearly all buildings on the street. An arborist estimated that it dates to circa 1880. Cereus genus.



West Adams – Baldwin Hills – Leimert
Non-Parcel Resources



Address: Hyde Park Boulevard between West Boulevard and 11th Avenue
 Name: Hyde Park Boulevard Streetlamps
 Year built: 1920
 Architectural style:

Context 1:

Context:	Public and Private Institutional Development, 1850-1980
Sub context:	Government Infrastructure and Services, 1850-1980
Theme:	Public Works, 1900-1980
Sub theme:	Street Lights and the Bureau of Street Lighting, 1900-1980
Property type:	Institutional - Infrastructure
Property sub type:	Street Light(s)
Criteria:	A/C;1/3;1/3
Status code:	5S3
Reason:	A rare, intact contiguous concentration of historic streetlamps on Hyde Park Boulevard, between 11th Avenue and West Boulevard. Likely date to the 1920s and possibly to the period of pre-annexation.



Address: North of intersection of La Brea and Jefferson Blvds, east side of La Brea.
 Name: La Brea Air Raid Siren
 Year built: 1940
 Architectural style:

Context 1:

Context:	Public and Private Institutional Development, 1850-1980
Sub context:	Military Institutions and Activities, 1850-1980
Theme:	Air Raid Sirens and Civil Defense, 1939-1960
Sub theme:	No SubTheme
Property type:	Institutional - Military
Property sub type:	Air Raid Siren
Criteria:	A/C; 1/3; 1/3
Status code:	3S;3CS;5S3
Reason:	A rare, intact air raid siren, Federal Model SD-10, or "wire spool." Representative of its type and the period of local military involvement in the World War II and Cold War era.



Address: 3400-3700 Slauson Ave.
 Name: 3400-3700 Slauson Ave. streetlamps
 Year built: 1920
 Architectural style:



West Adams – Baldwin Hills – Leimert
Non-Parcel Resources



Context 1:

Context:	Public and Private Institutional Development, 1850-1980
Sub context:	Government Infrastructure and Services, 1850-1980
Theme:	Public Works, 1900-1980
Sub theme:	Street Lights and the Bureau of Street Lighting, 1900-1980
Property type:	Institutional - Infrastructure
Property sub type:	Street Light(s)
Criteria:	A/C;1/3;1/3
Status code:	5S3
Reason:	An intact, contiguous stretch of historic streetlamps on Slauson Avenue. Concentrations of historic streetlamps are increasingly rare in Los Angeles.



Address: West Blvd. between Victoria Park Dr. and 16th Place, over Venice Blvd.
 Name: West Blvd. Bridge/ Vineyard Junction
 Year built: 1925
 Architectural style:

Context 1:

Context:	Other Context, 1850-1980
Sub context:	No Sub-context
Theme:	Design/Construction, 1850-1980
Sub theme:	No SubTheme
Property type:	Institutional
Property sub type:	No Sub-Type
Criteria:	C/3/3
Status code:	3S;3CS;5S3
Reason:	An intact pedestrian and vehicular bridge associated with the Vineyard Junction streetcar stop at Venice Blvd. and Rimpau.



**APPENDIX C:
POTENTIAL HISTORIC DISTRICTS**

**West Adams – Baldwin Hills – Leimert
Historic Districts, Planning Districts and Multi-Property Resources**



Name: 18th Street Early Craftsman Historic District



Description:

The 18th Street Early Craftsman Historic District comprises 20 buildings on 18th Street between 3rd Avenue and Arlington Blvd. This small district is located within the Arlington Heights neighborhood of Los Angeles. The district generally consists of single-family residences ranging from one to two stories in height and dating between 1903 and 1915. Styles represented include American Foursquare, Vernacular Hipped Roof Cottage, and Craftsman. Lots are generally modest and consistent in size, and properties are fronted by concrete walks and landscaped parkways. The overall area has a flat topography and gridded street pattern.

Significance:

The 18th Street Early Craftsman District is a rare cluster of intact single-family Craftsman homes dating to the early development of the Arlington Heights streetcar suburb. Like most of Arlington Heights, the district was subdivided and developed between the 1880s and 1910s. During this phase of development, the district was serviced by the Sixteenth Street Santa Monica Cars running along what is now Venice Boulevard to the north of the district. According to advertisements, a real estate office for the subdivision was located nearby at Arlington Avenue (then First Avenue) and Sixteenth Street. The Washington Street streetcars reached the district by 1904. Properties within this district are among the oldest in the greater Arlington Heights area, with examples of the American Foursquare and Vernacular Hipped Roof styles.



Context 1:

Context:	Architecture and Engineering, 1850-1980
Theme:	Housing the Masses, 1880-1975
Sub theme:	Arts and Crafts Neighborhoods, 1890-1930
Property type:	Residential Suburb
Property sub type:	Neighborhood
Criteria:	C/3/3
Status code:	3S;3CS;5S3
Reason:	Intact enclave of early Craftsman residences dating from 1903 to 1915. Conveys a strong sense of place through high quality of design and craftsmanship.

Context 2:

Context:	Residential Development and Suburbanization, 1850-1980
Sub context:	No Sub-context
Theme:	Streetcar Suburbanization, 1888-1933



West Adams – Baldwin Hills – Leimert
Historic Districts, Planning Districts and Multi-Property Resources



Sub theme:	Suburban Planning and Development, 1888-1933
Property type:	Streetcar Suburb
Property sub type:	Subdivision
Criteria:	A/1/1
Status code:	3S;3CS;5S3
Reason:	Intact enclave of early Craftsman residences in a subdivision developed adjacent to streetcar lines. A relatively enclave compared to adjacent subdivisions. Retains sense of place and history.

Contributors/Non-Contributors:



Address: 1725 S 3RD AVE
 Type: Contributor
 Year built: 1912
 Property type/sub type: Residential-Single Family; House
 Architectural style:



Address: 1729 S 3RD AVE
 Type: Contributor
 Year built: 1910
 Property type/sub type: Residential-Single Family; House
 Architectural style:



Address: 1803 S 3RD AVE
 Type: Contributor
 Year built: 1908
 Property type/sub type: Residential-Single Family; Bungalow
 Architectural style:



Address: 1807 S 3RD AVE
 Type: Contributor
 Year built: 1910
 Property type/sub type: Residential-Single Family; House
 Architectural style:



Address: 1725 S ARLINGTON AVE
 Type: Contributor
 Year built: 1913
 Property type/sub type: Residential-Single Family; Bungalow
 Architectural style:

West Adams – Baldwin Hills – Leimert
Historic Districts, Planning Districts and Multi-Property Resources



Address: 2514 W 18TH ST
 Type: Contributor
 Year built: 1910
 Property type/sub type: Residential-Single Family; House
 Architectural style:



Address: 2518 W 18TH ST
 Type: Contributor
 Year built: 1907
 Property type/sub type: Residential-Single Family; House
 Architectural style:



Address: 2519 W 18TH ST
 Type: Contributor
 Year built: 1904
 Property type/sub type: Residential-Single Family; House
 Architectural style:



Address: 2525 W 18TH ST
 Type: Contributor
 Year built: 1903
 Property type/sub type: Residential-Single Family; House
 Architectural style:



Address: 2526 W 18TH ST
 Type: Non-Contributor
 Year built: 0
 Property type/sub type: Residential-Multi Family; Apartment House
 Architectural style:



Address: 2527 W 18TH ST
 Type: Non-Contributor
 Year built: 1909
 Property type/sub type: Residential-Single Family; House
 Architectural style:



Address: 2530 W 18TH ST
 Type: Contributor
 Year built: 1909
 Property type/sub type: Residential-Single Family; Bungalow
 Architectural style:

West Adams – Baldwin Hills – Leimert
Historic Districts, Planning Districts and Multi-Property Resources



Address: 2532 W 18TH ST
Type: Non-Contributor
Year built: 1910
Property type/sub type: Residential-Single Family; Bungalow
Architectural style:



Address: 2533 W 18TH ST
Type: Contributor
Year built: 1908
Property type/sub type: Residential-Single Family; Bungalow
Architectural style:



Address: 3202 W 18TH ST
Type: Contributor
Year built: 1915
Property type/sub type: Residential-Single Family; House
Architectural style:



Address: 3203 W 18TH ST
Type: Contributor
Year built: 1908
Property type/sub type: Residential-Single Family; Bungalow
Architectural style:



Address: 3206 W 18TH ST
Type: Contributor
Year built: 1909
Property type/sub type: Residential-Single Family; House
Architectural style:



Address: 3212 W 18TH ST
Type: Contributor
Year built: 1908
Property type/sub type: Residential-Single Family; House
Architectural style:



Address: 3216 W 18TH ST
Type: Contributor
Year built: 1908
Property type/sub type: Residential-Single Family; Bungalow
Architectural style:

West Adams – Baldwin Hills – Leimert
Historic Districts, Planning Districts and Multi-Property Resources



Address: 3232 W 18TH ST
Type: Contributor
Year built: 1909
Property type/sub type: Residential-Single Family; Bungalow
Architectural style:

Name: 54th and Crenshaw Streetcar Commercial Historic District



Description:
The 54th and Crenshaw Streetcar Commercial District comprises fifteen commercial buildings, including one- and two-story retail storefront buildings dating between circa 1927 and 1938. The buildings are located on the east side of Crenshaw Boulevard and the north side of 54th Street. Those on Crenshaw are fronted by a narrow vehicular service road that separates parking accommodation from the Crenshaw corridor. All contributing buildings are built out to the property line and are fronted by generous concrete walks. The topography of the area is generally flat.

The commercial buildings within this district are generally one- or two-stories in height; some appear to have residential accommodation at the second story. Architectural styles represented include the Spanish Colonial Revival, Commercial Vernacular and Art Deco styles. Of the 15 buildings within the district, most retain integrity which provides for an intact sense of place. There are a few buildings within the district boundaries that were constructed outside the period of significance and were thus identified as non-contributing resources.

Significance:
The 54th and Crenshaw Streetcar Commercial Historic District is significant as an intact concentration of commercial buildings associated with the location and service of historic streetcar lines in Los Angeles. The district is located at the nexus of two former streetcar lines: Line #M (later Line #8) serving 54th Street and Line #E on Crenshaw Boulevard. Line #M began service to 54th Street in April of 1912. It ran to downtown Los Angeles via South Broadway and Main Streets. The terminus of Line M was at 54th and Crenshaw Blvd. where, in 1912, the Los Angeles Railway also opened the Division Five service yard to serve the expanding system at this corner of the City. Line #E, the longest of the Los Angeles Railway streetcar lines, was originally built by the Los Angeles and Redondo Railway in 1902 and served Eagle Rock to the north and Broadway and Hawthorne Blvd. to the south.

The commercial district at the intersection of Crenshaw and 54th Street was developed to serve the surrounding Angeles Mesa subdivision. Although the first wave of residential sales in the area began with the extension of the #M line in 1912, the majority of adjacent residential development dates from the 1920s. By the late 1920s, the majority of residential properties north and south of 54th Street as well as east and west of Crenshaw Blvd. had been constructed. Also constructed in the late 1920s and 30s, the buildings within the 54th and Crenshaw Streetcar Commercial District reflect architectural styles popular in commercial development during this era, including Spanish Colonial Revival and Art Deco. The significance of the district is further conveyed by intact site planning, such as buildings built out to property lines, residential uses on second stories with retail uses at the ground floor, concrete sidewalks, and a lack of integrated rear or side automobile parking. As such, this district is a rare and intact example of a commercial district dating to the southwest expansion and growth of the City of Los Angeles in the 1920s and early 1930s spurred by the streetcar line adjacency.



Context 1:

Context:	Commercial Development, 1850-1980
Theme:	Streetcar Commercial Development, 1873-1934
Property type:	Streetcar Commercial District
Criteria:	A/1/1&C/3/3
Status code:	3CS;SS3
Reason:	Intact series of one and two-story commercial buildings, located at the corner of 54th Street and Crenshaw, and historically associated with the location of streetcar lines on both Crenshaw and 54th.

Contributors/Non-Contributors:



Address: 5338 S CRENSHAW BLVD
Type: Contributor
Year built: 0
Property type/sub type: Commercial-Retail; Retail Store
Architectural style:



Address: 5356 S CRENSHAW BLVD
Type: Contributor
Year built: 0
Property type/sub type: Commercial-Retail; Retail Store
Architectural style:



Address: 5414 S CRENSHAW BLVD
Type: Non-Contributor
Year built: 1966
Property type/sub type: Institutional-Government; Central Government Services
Architectural style:

West Adams – Baldwin Hills – Leimert
Historic Districts, Planning Districts and Multi-Property Resources



Address: 5414 S CRENSHAW BLVD
 Type: Non-Contributor
 Year built: 1966
 Property type/sub type:
 Architectural style:



Address: 5424 S CRENSHAW BLVD
 Type: Contributor
 Year built: 1927
 Property type/sub type: Commercial-Retail; Retail Store
 Architectural style:



Address: 5432 S CRENSHAW BLVD
 Type: Contributor
 Year built: 1930
 Property type/sub type: Commercial-Retail; Supermarket
 Architectural style:



Address: 5440 S CRENSHAW BLVD
 Type: Contributor
 Year built: 0
 Property type/sub type: Commercial-Retail; Retail Store
 Architectural style:



Address: 5446 S CRENSHAW BLVD
 Type: Contributor
 Year built: 0
 Property type/sub type: Commercial-Retail; Retail Store
 Architectural style:



Address: 5452 S CRENSHAW BLVD
 Type: Contributor
 Year built: 1939
 Property type/sub type: Commercial-Retail; Retail Store
 Architectural style:



Address: 5460 S CRENSHAW BLVD
 Type: Contributor
 Year built: 1933
 Property type/sub type: Commercial-Retail; Retail Store
 Architectural style:

West Adams – Baldwin Hills – Leimert
Historic Districts, Planning Districts and Multi-Property Resources



Address: 5462 S CRENSHAW BLVD
 Type: Contributor
 Year built: 1936
 Property type/sub type: Commercial-Retail; Retail Store
 Architectural style:



Address: 3203 W 54TH ST
 Type: Contributor
 Year built: 0
 Property type/sub type: Commercial-Retail; Retail Store
 Architectural style:



Address: 3227 W 54TH ST
 Type: Non-Contributor
 Year built: 1961
 Property type/sub type: Commercial-Auto Related; Gas/Service Station
 Architectural style:



Address: 3301 W 54TH ST
 Type: Contributor
 Year built: 1929
 Property type/sub type: Commercial-Retail; Retail Store
 Architectural style:



Address: 3320 W 54TH ST
 Type: Non-Contributor
 Year built: 0
 Property type/sub type: Residential-Single Family
 Architectural style:

Name: Adams Boulevard Courtyard Apartments Historic District



Description:
 The Adams Boulevard Courtyard Apartments Historic District consists of three contiguous parcels on the south side of Adams Boulevard, between 7th Avenue and Edgehill Drive. They are located in the Jefferson Park area of Los Angeles. The district comprises three identical courtyard apartment complexes, each consisting of two L-shaped buildings facing a central courtyard. Sited on a small plateau, units at the southern edges of the parcels enjoy sweeping views of south Los Angeles. All three buildings have generous setbacks from Adams Boulevard, which features a mature streetscape of shade trees in this block.

The apartments embody the Minimal Traditional style with Colonial Revival and Streamline Moderne design elements; distinctive features include rounded corners and broken pediments over the unit entry doors. Some apartments feature bay windows on the first and/or second floor levels. The central courtyards feature mature landscaping from the period of significance, and detached garages are located at the rear of the buildings.

Significance:
 This historic district is a significant concentration of courtyard apartment buildings which are exemplary of multi-family development in the 1930s and 40s. Their significance is conveyed through their intact site planning, landscape, and distinctive design. The buildings were constructed in the Minimal Traditional style, which was a common style used during this period, with elements of the Streamline Moderne and Colonial Revival styles. All three complexes are extremely intact and, collectively, are a significant concentration of the property type and style.



Context 1:

Context:	Residential Development and Suburbanization, 1850-1980
Sub context:	Multi-Family Residential Development, 1910-1980
Theme:	Multi-Family Residential, 1910-1980
Sub theme:	Courtyard Apartments, 1910-1980
Property type:	Residential
Property sub type:	1940s Courtyard Apartment
Criteria:	C/3/3
Status code:	3S;3CS;5S3
Reason:	Small grouping of exceptionally intact 1940s courtyard apartment buildings, displaying all character-defining features of the property type. Stylistically congruous with intact site planning/landscape

Contributors/Non-Contributors:



Address: 3618 W ADAMS BLVD
 Type: Contributor
 Year built: 1940
 Property type/sub type: Residential-Single Family
 Architectural style:



Address: 3634 W ADAMS BLVD
 Type: Contributor
 Year built: 1940
 Property type/sub type: Residential-Multi Family; Courtyard Apartment
 Architectural style:



Address: 3700 W ADAMS BLVD
 Type: Contributor
 Year built: 1940
 Property type/sub type: Residential-Multi Family; Apartment House
 Architectural style:

Name: Adams Streetcar to Auto Commercial Historic District



Description:
 The Adams Streetcar to Auto Commercial Historic District comprises three commercial buildings dating between 1933 and 1938. The buildings are located on the north side of Adams Boulevard between Buckingham Place and Wellington Road, in the Jefferson Park neighborhood of Los Angeles. All buildings in the district are one story. The buildings were constructed in the popular commercial styles of the 1930s, including Art Deco and Spanish Colonial Revival. All buildings are built out to the property line and are fronted by concrete sidewalks.

Significance:
 The Adams Streetcar to Auto Commercial Historic District is a rare intact row of commercial buildings demonstrating the transition of Adams Boulevard from a streetcar corridor to an automobile corridor in the 1930s. The A Line streetcar provided service along Adams Boulevard from downtown Los Angeles, and the boulevard contained a mix of stately homes and commercial buildings. By the late 1930s, however, most Angelenos had automobiles and streetcar service began to lose popularity and ridership. Many former commercial thoroughfares that once catered to streetcar traffic began to transition to the preference of the automobile driver, and the types and appearance of commercial buildings changed to follow this trend. This district demonstrates the ways the commercial real estate of West Adams Boulevard developed auto-centric design and commercial structures in response to the decline of the streetcar and increase in personal automobile use. This particular concentration includes an early auto service station and other commercial buildings that appear to have had auto-related uses, with large (possibly vehicular) bays. All buildings exhibit a high quality of design in two styles popular in the 1930s: Art Deco and Spanish Colonial Revival.

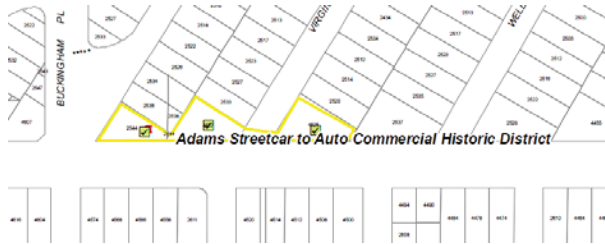

Context 1:

Context:	Commercial Development, 1850-1980
Theme:	Regional Commercial Centers and Corridors, 1875-1980
Sub theme:	Commercial Corridors, 1875-1980
Property type:	Commercial Corridor
Criteria:	A/1/1
Status code:	3CS;553
Reason:	Small, intact row of commercial buildings representing the transition of Adams from a streetcar to an auto corridor. All exhibit high quality of design and embody styles popular in the '30s.

Contributors/Non-Contributors:



Address: 2544 S BUCKINGHAM ROAD
 Type: Contributor
 Year built: 1933
 Property type/sub type: Commercial-Auto Related; Auto Body/Repair
 Architectural style: Art Deco



Address: 2530 S VIRGINIA ROAD
 Type: Contributor
 Year built: 1932
 Property type/sub type: Commercial-Retail; Other
 Architectural style: Art Deco



Address: 4557 W ADAMS BLVD
 Type: Contributor
 Year built: 1938
 Property type/sub type: Commercial-Auto Related; Other
 Architectural style: Spanish Colonial Revival

Name: Arlington Heights Streetcar Residential Historic District



Description:
 The Arlington Streetcar Residential District comprises single- and multi-family residences on 3rd Avenue and 15th Street in the Arlington Heights neighborhood of Los Angeles. There are 22 buildings in this small historic district; all are contributors. All buildings are one and two stories in height and were built between 1905 and 1912. Many of the dwellings are transitional in style, with some exhibiting design elements characteristic of both the Victorian and Arts and Crafts modes of architecture. Those from the 1910s are generally Craftsman in style. The properties comprising the district have uniform front yard setbacks and are sited in the block pattern of rectilinear parcels laid out by the early subdivision of this section of Arlington Heights. The topography is generally flat, and intermittent street trees (mainly palm trees) are present.

Extant property types include fourplexes, bungalow courts, and single family residences. Some single-family dwellings have been converted to multi-family uses. The fourplexes and apartment houses are rectangular in plan and maximize lot coverage. Some have single common buildings entrances while others have multiple ground-floor entries off a broad front porch spanning the width of the front façade. Many have rear garages or carriage houses that have been converted for residential use or have combined accommodation for cars and living.

Significance:
 The Arlington Streetcar Residential Historic District is a significant concentration of residential buildings that were constructed directly adjacent to the Pico Heights streetcar line. This enclave includes primarily multi-family residences, including fourplexes, bungalow courts, and single-family residences that have been converted for multi-family accommodation. These multi-family properties are early examples of the response to increased pressures for higher density residential development near urban amenities and streetcar connections. The district is illustrative of the brief but transformative pattern of development during which accessible parts of the city rapidly increased in density before widespread use of the automobile enabled suburban development of parts of the City heretofore out of commutable range.

Furthermore, the buildings within the district were constructed between 1905 and 1912, making the district an early example of the Craftsman style of architecture applied to the multi-family property type in the City of Los Angeles. Though modest, several of the buildings exhibit design qualities characteristic of nineteenth century building styles combined with those of the Arts and Crafts mode. All buildings within the district are contributing resources, providing for a high level of overall district integrity and a distinct sense of place dating to the period of significance.



Context 1:

Context:	Residential Development and Suburbanization, 1850-1980
Sub context:	No Sub-context
Theme:	Streetcar Suburbanization, 1888-1933
Sub theme:	Suburban Planning and Development, 1888-1933
Property type:	Streetcar Suburb
Property sub type:	Multi-Family District
Criteria:	A/1/1
Status code:	3CS;SS3
Reason:	District of primarily multi-family residences, mostly constructed in the Craftsman style, adjacent to historic streetcar routes. Conveys significance through intact site planning and sense of place.

Contributors/Non-Contributors:



Address: 1417 S 2ND AVE
 Type: Contributor
 Year built: 1912
 Property type/sub type: Residential-Multi Family; Apartment House
 Architectural style:



Address: 1501 S 2ND AVE
 Type: Contributor
 Year built: 1912
 Property type/sub type: Residential-Multi Family; Apartment House
 Architectural style:



Address: 1506 S 2ND AVE
 Type: Contributor
 Year built: 1913
 Property type/sub type: Residential-Multi Family; Bungalow Court
 Architectural style:



Address: 1511 S 2ND AVE
 Type: Contributor
 Year built: 1907
 Property type/sub type: Residential-Single Family; House
 Architectural style:



Address: 1318 S 3RD AVE
 Type: Contributor
 Year built: 1903
 Property type/sub type: Residential-Multi Family; Apartment House
 Architectural style:

West Adams – Baldwin Hills – Leimert
Historic Districts, Planning Districts and Multi-Property Resources



Address: 1321 S 3RD AVE
 Type: Contributor
 Year built: 1906
 Property type/sub type: Residential-Multi Family; Apartment House
 Architectural style:



Address: 1327 S 3RD AVE
 Type: Contributor
 Year built: 1905
 Property type/sub type: Residential-Single Family; House
 Architectural style:



Address: 1328 S 3RD AVE
 Type: Contributor
 Year built: 1903
 Property type/sub type: Residential-Single Family; Kit House
 Architectural style:



Address: 1334 S 3RD AVE
 Type: Contributor
 Year built: 1907
 Property type/sub type: Residential-Single Family; House
 Architectural style:



Address: 1400 S 3RD AVE
 Type: Contributor
 Year built: 1920
 Property type/sub type: Residential-Multi Family; Apartment House
 Architectural style:



Address: 1402 S 3RD AVE
 Type: Contributor
 Year built: 1907
 Property type/sub type: Residential-Multi Family; Apartment House
 Architectural style:



Address: 1406 S 3RD AVE
 Type: Contributor
 Year built: 1910
 Property type/sub type: Residential-Single Family; House
 Architectural style:



West Adams – Baldwin Hills – Leimert
Historic Districts, Planning Districts and Multi-Property Resources



Address: 1412 S 3RD AVE
 Type: Contributor
 Year built: 1905
 Property type/sub type: Residential-Single Family; House
 Architectural style:



Address: 1416 S 3RD AVE
 Type: Contributor
 Year built: 1911
 Property type/sub type: Residential-Multi Family; Apartment House
 Architectural style:



Address: 1502 S 3RD AVE
 Type: Contributor
 Year built: 1905
 Property type/sub type: Residential-Single Family; House
 Architectural style:



Address: 3116 W 15TH ST
 Type: Contributor
 Year built: 1913
 Property type/sub type: Residential-Single Family; House
 Architectural style:



Address: 3210 W 15TH ST
 Type: Contributor
 Year built: 1923
 Property type/sub type: Residential-Ancillary Feature; Carriage house
 Architectural style:



Address: 3210 W 15TH ST
 Type: Contributor
 Year built: 1923
 Property type/sub type: Residential-Multi Family; Apartment House
 Architectural style:



Address: 3211 W 15TH ST
 Type: Contributor
 Year built: 1912
 Property type/sub type: Residential-Single Family; Bungalow
 Architectural style:





Address: 3211 W 15TH ST
 Type: Contributor
 Year built: 1912
 Property type/sub type: Residential-Ancillary Feature; Carriage house
 Architectural style:



Address: 3215 W 15TH ST
 Type: Contributor
 Year built: 1911
 Property type/sub type: Residential-Multi Family; Apartment House
 Architectural style:



Address: 3530 W PICO BLVD
 Type: Contributor
 Year built: 1906
 Property type/sub type: Residential-Multi Family; Apartment House
 Architectural style:

Name: Arlington Palms Historic District



Description:

The Arlington Palms Historic District comprises 67 buildings, mainly single-family residences, dating between 1908 and 1930. It is located in central Arlington Heights, between Venice and Washington Boulevards and just east of Crenshaw Boulevard. The buildings mainly consist of two-story dwellings in the Craftsman, Spanish Colonial Revival and Mediterranean Revival styles. All properties have curb cuts and side driveways leading to rear garages. Most Craftsman-style contributors have prominent porches at street-facing façades with squared or battered support columns. The buildings exemplify the Craftsman style with clapboard or shingled exteriors and low-pitched gabled roofs. They have broad, overhanging eaves with exposed structural members including as rafter tails, knee braces, and king posts. There is an extensive use of natural materials for columns, chimneys, retaining walls, and landscape features.

Arlington Palms is further characterized by a distinctive streetscape. The consistent, deep setbacks contribute to a parkway-like feeling on Bronson Avenue. The district is notable for its consistently spaced, tall palm trees in combination with broader short palm trees. The district follows the patterns of typical early 20th century streetcar suburbanization with its uniform blocks of rectilinear parcels laid out in square grid of streets, though it differentiates itself from other suburbs from this period of development because of its uniquely wide streets. The grid is obstructed around the historic sites of Mt. Vernon Junior High School and Arlington Heights Elementary School, which lie just outside of the district.

Significance:

The Arlington Palms Historic District is a significant and intact example of a single-family residential subdivision that was developed specifically due to its adjacency to historic streetcar routes. The district was part of the Arlington Heights Extension subdivision, a streetcar suburb dating from 1906 that was connected to the downtown business district by the Santa Monica (or Ocean Park) streetcar that ran on Sixteenth Street (now Venice Boulevard) to the north and the Washington Boulevard Streetcar to the south. The 1906 subdivision of Arlington Heights Extension included lots that were more generously sized than others nearby, which provided for larger homes and more extensive landscaping.

The district is also significant as an intact concentration of Craftsman houses. The dwellings in Arlington Palms are generally larger than those on adjacent streets in Arlington Heights; most are two-stories in height and convey a high quality of design and craftsmanship. Though primarily a subdivision of Craftsman residences, there are also dwellings constructed in Period Revival styles such as Spanish Colonial and Mediterranean Revival. Included among the significant Craftsman houses in this district is the Japanese-influenced Craftsman style residence built for Elisabeth Dalton Case, the owner of the subdivision, at 1823 S. Bronson Avenue.



Context 1:

West Adams – Baldwin Hills – Leimert
Historic Districts, Planning Districts and Multi-Property Resources



Context:	Residential Development and Suburbanization, 1850-1980
Theme:	Streetcar Suburbanization, 1888-1933
Sub theme:	Suburban Planning and Development, 1888-1933
Property type:	Streetcar Suburb
Property sub type:	Neighborhood
Criteria:	A/1/1
Status code:	3S;3CS;5S3
Reason:	The district is an exceptionally intact concentration of mainly Craftsman residences distinguished by a streetscape of tall palms and wide streets. Developed due to adjacency to streetcar line.

Context 2:

Context:	Architecture and Engineering, 1850-1980
Sub context:	No Sub-context
Theme:	Housing the Masses, 1880-1975
Sub theme:	Arts and Crafts Neighborhoods, 1890-1930
Property type:	Residential Suburb
Property sub type:	Subdivision
Criteria:	C/3/3
Status code:	3S;3CS;5S3
Reason:	An intact enclave of mainly Craftsman residences, with some Period Revival dwellings intermixed. This district evokes a strong sense of place with high quality of design and consistent street trees.

Contributors/Non-Contributors:



Address: 1611 S 12TH AVE
 Type: Contributor
 Year built: 1913
 Property type/sub type: Residential-Single Family; House
 Architectural style:



Address: 1615 S 12TH AVE
 Type: Contributor
 Year built: 1910
 Property type/sub type: Residential-Single Family; Bungalow
 Architectural style:



Address: 1621 S 12TH AVE
 Type: Contributor
 Year built: 1910
 Property type/sub type: Residential-Single Family; Bungalow
 Architectural style:

West Adams – Baldwin Hills – Leimert
Historic Districts, Planning Districts and Multi-Property Resources



Address: 1624 S 12TH AVE
 Type: Contributor
 Year built: 1921
 Property type/sub type: Residential-Single Family; House
 Architectural style:



Address: 1625 S 12TH AVE
 Type: Contributor
 Year built: 1911
 Property type/sub type: Residential-Single Family; House
 Architectural style:



Address: 1630 S 12TH AVE
 Type: Contributor
 Year built: 1921
 Property type/sub type: Residential-Single Family; House
 Architectural style:



Address: 1631 S 12TH AVE
 Type: Contributor
 Year built: 1910
 Property type/sub type: Residential-Single Family; Bungalow
 Architectural style:



Address: 1635 S 12TH AVE
 Type: Contributor
 Year built: 1911
 Property type/sub type: Residential-Single Family; Bungalow
 Architectural style:



Address: 1636 S 12TH AVE
 Type: Contributor
 Year built: 1913
 Property type/sub type: Residential-Single Family; House
 Architectural style:



Address: 1637 S 12TH AVE
 Type: Contributor
 Year built: 0
 Property type/sub type: Residential-Multi Family; Apartment House
 Architectural style:

West Adams – Baldwin Hills – Leimert
Historic Districts, Planning Districts and Multi-Property Resources



Address: 1640 S 12TH AVE
 Type: Contributor
 Year built: 1911
 Property type/sub type: Residential-Single Family; House
 Architectural style:



Address: 1800 S 12TH AVE
 Type: Contributor
 Year built: 1912
 Property type/sub type: Residential-Single Family; House
 Architectural style:



Address: 1801 S 12TH AVE
 Type: Contributor
 Year built: 1921
 Property type/sub type: Residential-Single Family; House
 Architectural style:



Address: 1807 S 12TH AVE
 Type: Non-Contributor
 Year built: 1915
 Property type/sub type: Residential-Single Family; House
 Architectural style:



Address: 1812 S 12TH AVE
 Type: Contributor
 Year built: 1922
 Property type/sub type: Residential-Single Family; House
 Architectural style:



Address: 1813 S 12TH AVE
 Type: Non-Contributor
 Year built: 1914
 Property type/sub type: Residential-Single Family; House
 Architectural style:



Address: 1817 S 12TH AVE
 Type: Contributor
 Year built: 1913
 Property type/sub type: Residential-Single Family; House
 Architectural style:

West Adams – Baldwin Hills – Leimert
Historic Districts, Planning Districts and Multi-Property Resources



Address: 1818 S 12TH AVE
 Type: Contributor
 Year built: 1917
 Property type/sub type: Residential-Single Family; House
 Architectural style:



Address: 1823 S 12TH AVE
 Type: Contributor
 Year built: 1911
 Property type/sub type: Residential-Single Family; House
 Architectural style:



Address: 1703 S BRONSON AVE
 Type: Contributor
 Year built: 1905
 Property type/sub type: Residential-Single Family; House
 Architectural style:



Address: 1707 S BRONSON AVE
 Type: Contributor
 Year built: 1913
 Property type/sub type: Residential-Single Family; House
 Architectural style:



Address: 1711 S BRONSON AVE
 Type: Non-Contributor
 Year built: 1920
 Property type/sub type: Residential-Single Family; Bungalow
 Architectural style:



Address: 1719 S BRONSON AVE
 Type: Non-Contributor
 Year built: 1913
 Property type/sub type: Residential-Single Family; House
 Architectural style:



Address: 1723 S BRONSON AVE
 Type: Non-Contributor
 Year built: 1913
 Property type/sub type: Residential-Single Family; House
 Architectural style:

West Adams – Baldwin Hills – Leimert
Historic Districts, Planning Districts and Multi-Property Resources



Address: 1729 S BRONSON AVE
 Type: Contributor
 Year built: 1921
 Property type/sub type: Residential-Single Family; House
 Architectural style:



Address: 1735 S BRONSON AVE
 Type: Contributor
 Year built: 1914
 Property type/sub type: Residential-Single Family; House
 Architectural style:



Address: 1739 S BRONSON AVE
 Type: Non-Contributor
 Year built: 1913
 Property type/sub type: Residential-Single Family; House
 Architectural style:



Address: 1745 S BRONSON AVE
 Type: Non-Contributor
 Year built: 1912
 Property type/sub type: Residential-Single Family; House
 Architectural style:



Address: 1749 S BRONSON AVE
 Type: Contributor
 Year built: 1913
 Property type/sub type: Residential-Single Family; House
 Architectural style:



Address: 1755 S BRONSON AVE
 Type: Contributor
 Year built: 1913
 Property type/sub type: Residential-Single Family; House
 Architectural style:



Address: 1759 S BRONSON AVE
 Type: Contributor
 Year built: 1913
 Property type/sub type: Residential-Single Family; House
 Architectural style:

West Adams – Baldwin Hills – Leimert
Historic Districts, Planning Districts and Multi-Property Resources



Address: 1765 S BRONSON AVE
 Type: Contributor
 Year built: 1912
 Property type/sub type: Residential-Single Family; House
 Architectural style:



Address: 1800 S BRONSON AVE
 Type: Contributor
 Year built: 1913
 Property type/sub type: Residential-Single Family; House
 Architectural style:



Address: 1803 S BRONSON AVE
 Type: Non-Contributor
 Year built: 1938
 Property type/sub type: Residential-Single Family; House
 Architectural style:



Address: 1806 S BRONSON AVE
 Type: Contributor
 Year built: 1922
 Property type/sub type: Residential-Single Family; House
 Architectural style:



Address: 1807 S BRONSON AVE
 Type: Contributor
 Year built: 1911
 Property type/sub type: Residential-Single Family; House
 Architectural style:



Address: 1811 S BRONSON AVE
 Type: Non-Contributor
 Year built: 1902
 Property type/sub type: Residential-Single Family; House
 Architectural style:



Address: 1812 S BRONSON AVE
 Type: Contributor
 Year built: 1913
 Property type/sub type: Residential-Single Family; House
 Architectural style:

West Adams – Baldwin Hills – Leimert
Historic Districts, Planning Districts and Multi-Property Resources



Address: 1816 S BRONSON AVE
 Type: Contributor
 Year built: 1921
 Property type/sub type: Residential-Single Family; House
 Architectural style:



Address: 1817 S BRONSON AVE
 Type: Contributor
 Year built: 1913
 Property type/sub type: Residential-Single Family; House
 Architectural style:



Address: 1822 S BRONSON AVE
 Type: Contributor
 Year built: 1913
 Property type/sub type: Residential-Single Family; House
 Architectural style:



Address: 1823 S BRONSON AVE
 Type: Contributor
 Year built: 1913
 Property type/sub type: Residential-Single Family; House
 Architectural style:



Address: 1826 S BRONSON AVE
 Type: Contributor
 Year built: 1919
 Property type/sub type: Residential-Single Family; Bungalow
 Architectural style:



Address: 1827 S BRONSON AVE
 Type: Contributor
 Year built: 1913
 Property type/sub type: Residential-Single Family; House
 Architectural style:



Address: 1832 S BRONSON AVE
 Type: Contributor
 Year built: 1913
 Property type/sub type: Residential-Single Family; House
 Architectural style:

West Adams – Baldwin Hills – Leimert
Historic Districts, Planning Districts and Multi-Property Resources



Address: 1833 S BRONSON AVE
 Type: Contributor
 Year built: 1913
 Property type/sub type: Residential-Single Family; House
 Architectural style:



Address: 1837 S BRONSON AVE
 Type: Contributor
 Year built: 1912
 Property type/sub type: Residential-Single Family; House
 Architectural style:



Address: 1843 S BRONSON AVE
 Type: Contributor
 Year built: 1922
 Property type/sub type: Residential-Single Family; House
 Architectural style:



Address: 1847 S BRONSON AVE
 Type: Contributor
 Year built: 1921
 Property type/sub type: Residential-Multi Family; Apartment House
 Architectural style:



Address: 1607 S NORTON AVE
 Type: Contributor
 Year built: 1914
 Property type/sub type: Residential-Single Family; House
 Architectural style:



Address: 1611 S NORTON AVE
 Type: Non-Contributor
 Year built: 1930
 Property type/sub type: Residential-Single Family; House
 Architectural style:



Address: 1616 S NORTON AVE
 Type: Contributor
 Year built: 1913
 Property type/sub type: Residential-Single Family; Bungalow
 Architectural style:

West Adams – Baldwin Hills – Leimert
Historic Districts, Planning Districts and Multi-Property Resources



Address: 1617 S NORTON AVE
 Type: Contributor
 Year built: 1915
 Property type/sub type: Residential-Single Family; Bungalow
 Architectural style:



Address: 1620 S NORTON AVE
 Type: Contributor
 Year built: 1917
 Property type/sub type: Residential-Single Family; Bungalow
 Architectural style:



Address: 1621 S NORTON AVE
 Type: Contributor
 Year built: 1910
 Property type/sub type: Residential-Single Family; Bungalow
 Architectural style:



Address: 1627 S NORTON AVE
 Type: Contributor
 Year built: 1912
 Property type/sub type: Residential-Single Family; Bungalow
 Architectural style:



Address: 1630 S NORTON AVE
 Type: Contributor
 Year built: 1914
 Property type/sub type: Residential-Single Family; Bungalow
 Architectural style:



Address: 1631 S NORTON AVE
 Type: Non-Contributor
 Year built: 1921
 Property type/sub type: Residential-Single Family; Bungalow
 Architectural style:



Address: 1635 S NORTON AVE
 Type: Contributor
 Year built: 1910
 Property type/sub type: Residential-Single Family; Bungalow
 Architectural style:

West Adams – Baldwin Hills – Leimert
Historic Districts, Planning Districts and Multi-Property Resources



Address: 1638 S NORTON AVE
 Type: Contributor
 Year built: 1911
 Property type/sub type: Residential-Single Family; Bungalow
 Architectural style:



Address: 1802 S NORTON AVE
 Type: Contributor
 Year built: 1913
 Property type/sub type: Residential-Single Family; House
 Architectural style:



Address: 1803 S NORTON AVE
 Type: Contributor
 Year built: 1912
 Property type/sub type: Residential-Single Family; House
 Architectural style:



Address: 1807 S NORTON AVE
 Type: Contributor
 Year built: 1912
 Property type/sub type: Residential-Single Family; House
 Architectural style:



Address: 1811 S NORTON AVE
 Type: Contributor
 Year built: 1914
 Property type/sub type: Residential-Single Family; House
 Architectural style:



Address: 4007 W 17TH ST
 Type: Contributor
 Year built: 1921
 Property type/sub type: Residential-Multi Family; Bungalow Court
 Architectural style:



Address: 4011 W 17TH ST
 Type: Contributor
 Year built: 1921
 Property type/sub type: Residential-Multi Family; Bungalow Court
 Architectural style:



Address: 4055 W 17TH ST
Type: Non-Contributor
Year built: 0
Property type/sub type: Residential-Multi Family; Apartment House
Architectural style:

Name: Baldwin Hills Estates Historic District



Description:

The Baldwin Hills Estates Historic District is located in the Baldwin Hills neighborhood in South Los Angeles. The triangular-shaped district sits on a plateau with northerly views of the City. The curvilinear streets follow the natural topography of the hillside; many culminate in cul-de-sacs. The district, which contains nearly 850 properties, comprises mainly single-family residences; there are a number of multi-family properties in the southern portion of the district, particularly along Don Tomaso Drive.

The buildings of the Baldwin Hills Estates Historic District are primarily one-story dwellings. Many feature an integral garage at the ground floor beneath the single-story living space, taking advantage of sloping lots. Predominant styles include Traditional Ranch, Cape Cod Ranch, Contemporary Ranch and American Colonial Ranch. Although Ranch is overwhelmingly the predominant style, there are a small handful of Midcentury Modern and Hollywood Regency residences in the district. Lot sizes and shapes vary somewhat with the natural topography of the site. Many properties feature dramatically terraced lots which provide for commanding views; a large number of buildings have swimming pools in back yards. The district is further characterized by concrete sidewalks, landscaped parkways and a relative lack of consistent street trees.

Significance:

The Baldwin Hills Estates Historic District is a significant example of a postwar residential subdivision. It exemplifies the hillside planning practices of the late 1950s and early 1960s in Los Angeles and the popular choices of residential architectural styles of the era.

Development of the Baldwin Hills Estates started in 1950 under the sponsorship of the Home Savings and Loan Association. The land, previously undeveloped, was formerly part of the Rancho Cienega O'Paso de la Tijera and, later, part of the massive estate of E. J. "Lucky" Baldwin. Early advertisements for the subdivision boasted that Baldwin Hills Estates had it all: proximity to downtown Los Angeles, Hollywood and Beverly Hills; wide, winding avenues; underground utilities; panoramic views; and escape from the smog that plagued the rest of the city. By 1950, approximately 1030 lots were graded and ready for improvement. A real estate office and large stone pillars (no longer extant) marked the entrance to the development the intersection of Marlton Avenue and Don Felipe Drive.

The first buildings to be constructed were almost exclusively Ranch in style; the Los Angeles Times described the homes as "Cape Cod and Moderne Farmhouse" in design, some with "French Provincial motif." A few architect-designed Midcentury Modern residences were constructed in the district, including dwellings by Ray Kappe, Harold B. Zook and Don Park. Many of the dwellings take advantage of sloping lots with terraced yards, split-level massing and floor-to-ceiling glazing at view-facing facades. With a high percentage of contributing resources, the district retains integrity dating to the period of significance.



Context 1:

Context:	Residential Development and Suburbanization, 1850-1980
Theme:	Developers and the Development Process, 1888-1975
Sub theme:	Merchant Builders, 1940-1975
Property type:	Residential Suburb
Property sub type:	Subdivision(s)
Criteria:	A/1/1
Status code:	3CS;553
Reason:	The district exemplifies the hillside planning practices of late 1950s and early 1960s Los Angeles and the popular choices of housing styles of the era. Its developer Paul Trousdale is significant.

Context 2:

Context:	Architecture and Engineering, 1850-1980
Sub context:	No Sub-context
Theme:	Housing the Masses, 1880-1975
Sub theme:	Ranch House Neighborhoods, 1938-1975
Property type:	Freeway Suburb
Property sub type:	Hillside Community
Criteria:	C/3/3
Status code:	3CS;553
Reason:	An intact concentration of single-family dwellings constructed in a variety of Ranch styles and Mid-Century Modernism. Many are distinctive in their own right and convey high quality design.

Contributors/Non-Contributors:



Address: 4200 S DON ALEGRE PL
 Type: Non-Contributor
 Year built: 1981
 Property type/sub type: Residential-Single Family; House
 Architectural style: Hollywood Regency



Address: 4206 S DON ALEGRE PL
 Type: Contributor
 Year built: 1960
 Property type/sub type: Residential-Single Family; House
 Architectural style: Modern, Mid-Century



Address: 4212 S DON ALEGRE PL
 Type: Non-Contributor
 Year built: 1955
 Property type/sub type: Residential-Single Family
 Architectural style: No style



Address: 4213 S DON ALEGRE PL
 Type: Contributor
 Year built: 1954
 Property type/sub type: Residential-Single Family; House
 Architectural style: Ranch, Traditional



Address: 4218 S DON ALEGRE PL
 Type: Contributor
 Year built: 1955
 Property type/sub type: Residential-Single Family; House
 Architectural style: Ranch, Oriental



Address: 4219 S DON ALEGRE PL
 Type: Non-Contributor
 Year built: 1959
 Property type/sub type: Residential-Single Family; House
 Architectural style: Ranch, Contemporary



Address: 4224 S DON ALEGRE PL
 Type: Non-Contributor
 Year built: 1955
 Property type/sub type: Residential-Single Family; House
 Architectural style: Ranch, Contemporary

West Adams – Baldwin Hills – Leimert
Historic Districts, Planning Districts and Multi-Property Resources



Address: 4225 S DON ALEGRE PL
 Type: Non-Contributor
 Year built: 1958
 Property type/sub type: Residential-Single Family
 Architectural style: No style



Address: 4231 S DON ALEGRE PL
 Type: Non-Contributor
 Year built: 1958
 Property type/sub type: Residential-Single Family; House
 Architectural style: Modern, Mid-Century



Address: 4232 S DON ALEGRE PL
 Type: Contributor
 Year built: 1956
 Property type/sub type: Residential-Single Family; House
 Architectural style: Modern, Mid-Century



Address: 4310 S DON CARLOS DR
 Type: Contributor
 Year built: 1956
 Property type/sub type: Residential-Single Family; House
 Architectural style: Ranch, Contemporary



Address: 4401 S DON COTA PL
 Type: Contributor
 Year built: 1954
 Property type/sub type: Residential-Single Family; House
 Architectural style: Minimal Traditional



Address: 4406 S DON COTA PL
 Type: Contributor
 Year built: 1953
 Property type/sub type: Residential-Single Family; House
 Architectural style: Minimal Traditional



Address: 4407 S DON COTA PL
 Type: Contributor
 Year built: 1955
 Property type/sub type: Residential-Single Family; House
 Architectural style: Ranch, Traditional

West Adams – Baldwin Hills – Leimert
Historic Districts, Planning Districts and Multi-Property Resources



Address: 4412 S DON COTA PL
 Type: Contributor
 Year built: 1955
 Property type/sub type: Residential-Single Family; House
 Architectural style: Ranch, Contemporary



Address: 4413 S DON COTA PL
 Type: Contributor
 Year built: 1955
 Property type/sub type: Residential-Single Family; House
 Architectural style: Ranch, Minimal



Address: 3949 Don Felipe Dr.
 Type: Not sure
 Year built: 0
 Property type/sub type: Residential-Single Family; House
 Architectural style: Not Applicable



Address: 4286 S DON JOSE DR
 Type: Contributor
 Year built: 1960
 Property type/sub type: Residential-Single Family; House
 Architectural style: Modern, Mid-Century; Ranch, Contemporary



Address: 4611 S DON LORENZO DR
 Type: Contributor
 Year built: 1959
 Property type/sub type: Residential-Single Family
 Architectural style: Modern, Mid-Century



Address: 4617 S DON LORENZO DR
 Type: Contributor
 Year built: 1960
 Property type/sub type: Residential-Single Family; House
 Architectural style: Ranch, Contemporary



Address: 4638 S DON MIGUEL DR
 Type: Contributor
 Year built: 1955
 Property type/sub type: Residential-Single Family; House
 Architectural style: Ranch, Contemporary

West Adams – Baldwin Hills – Leimert
Historic Districts, Planning Districts and Multi-Property Resources



Address: 4644 S DON MIGUEL DR
 Type: Contributor
 Year built: 1956
 Property type/sub type: Residential-Single Family; House
 Architectural style: Ranch, Traditional



Address: 4647 S DON MIGUEL DR
 Type: Non-Contributor
 Year built: 1956
 Property type/sub type: Residential-Single Family; House
 Architectural style: Ranch



Address: 4650 S DON MIGUEL DR
 Type: Contributor
 Year built: 1961
 Property type/sub type: Residential-Single Family; House
 Architectural style: Ranch, Contemporary



Address: 4653 S DON MIGUEL DR
 Type: Contributor
 Year built: 1956
 Property type/sub type: Residential-Single Family; House
 Architectural style: Ranch, Contemporary



Address: 4656 S DON MIGUEL DR
 Type: Contributor
 Year built: 1955
 Property type/sub type: Residential-Single Family; House
 Architectural style: Ranch, Traditional



Address: 4659 S DON MIGUEL DR
 Type: Non-Contributor
 Year built: 1955
 Property type/sub type: Residential-Single Family; House
 Architectural style: No style



Address: 4700 S DON MIGUEL DR
 Type: Contributor
 Year built: 1956
 Property type/sub type: Residential-Single Family; House
 Architectural style: Ranch, Minimal

West Adams – Baldwin Hills – Leimert
Historic Districts, Planning Districts and Multi-Property Resources



Address: 4707 S DON MIGUEL DR
 Type: Contributor
 Year built: 1956
 Property type/sub type: Residential-Single Family; House
 Architectural style: Ranch, Traditional



Address: 4710 S DON MIGUEL DR
 Type: Contributor
 Year built: 1956
 Property type/sub type: Residential-Single Family; House
 Architectural style: Ranch, Cinderella



Address: 4711 S DON MIGUEL DR
 Type: Contributor
 Year built: 1957
 Property type/sub type: Residential-Single Family; House
 Architectural style: Ranch, Contemporary



Address: 4716 S DON MIGUEL DR
 Type: Contributor
 Year built: 1956
 Property type/sub type: Residential-Single Family; House
 Architectural style: Ranch, Traditional



Address: 4719 S DON MIGUEL DR
 Type: Contributor
 Year built: 1957
 Property type/sub type: Residential-Single Family; House
 Architectural style: Ranch, Contemporary; Ranch, Oriental



Address: 4724 S DON MIGUEL DR
 Type: Contributor
 Year built: 1958
 Property type/sub type: Residential-Single Family; House
 Architectural style: Ranch, Oriental; Ranch, Traditional



Address: 4725 S DON MIGUEL DR
 Type: Contributor
 Year built: 1958
 Property type/sub type: Residential-Single Family; House
 Architectural style: Ranch, Traditional

West Adams – Baldwin Hills – Leimert
Historic Districts, Planning Districts and Multi-Property Resources



Address: 4730 S DON MIGUEL DR
 Type: Contributor
 Year built: 1959
 Property type/sub type: Residential-Single Family; House
 Architectural style: Ranch, Minimal



Address: 4731 S DON MIGUEL DR
 Type: Contributor
 Year built: 1961
 Property type/sub type: Residential-Single Family; House
 Architectural style: Ranch, Contemporary



Address: 4736 S DON MIGUEL DR
 Type: Contributor
 Year built: 1959
 Property type/sub type: Residential-Single Family; House
 Architectural style: Ranch, Contemporary



Address: 4737 S DON MIGUEL DR
 Type: Contributor
 Year built: 1961
 Property type/sub type: Residential-Single Family; House
 Architectural style: Ranch, Contemporary



Address: 4742 S DON MIGUEL DR
 Type: Contributor
 Year built: 1957
 Property type/sub type: Residential-Single Family; House
 Architectural style: Ranch, Contemporary



Address: 4743 S DON MIGUEL DR
 Type: Contributor
 Year built: 1959
 Property type/sub type: Residential-Single Family; House
 Architectural style: Ranch, Traditional



Address: 4748 S DON MIGUEL DR
 Type: Non-Contributor
 Year built: 1957
 Property type/sub type: Residential-Single Family; House
 Architectural style: Not Applicable

West Adams – Baldwin Hills – Leimert
Historic Districts, Planning Districts and Multi-Property Resources



Address: 4749 S DON MIGUEL DR
 Type: Contributor
 Year built: 1958
 Property type/sub type: Residential-Single Family; House
 Architectural style: Ranch, Contemporary



Address: 4756 S DON MIGUEL DR
 Type: Contributor
 Year built: 1957
 Property type/sub type: Residential-Single Family; House
 Architectural style: Ranch, Traditional



Address: 4757 S DON MIGUEL DR
 Type: Contributor
 Year built: 1957
 Property type/sub type: Residential-Single Family; House
 Architectural style: Ranch, Traditional



Address: 4242 Don Ortega Dr.
 Type: Contributor
 Year built: 0
 Property type/sub type: Residential-Single Family; House
 Architectural style: Ranch, Contemporary



Address: 4701 S DON PORFIRO PL
 Type: Contributor
 Year built: 1957
 Property type/sub type: Residential-Single Family; House
 Architectural style: Ranch, Traditional



Address: 4710 S DON PORFIRO PL
 Type: Contributor
 Year built: 1958
 Property type/sub type: Residential-Single Family; House
 Architectural style: Ranch, Traditional



Address: 4711 S DON PORFIRO PL
 Type: Contributor
 Year built: 1964
 Property type/sub type: Residential-Single Family; House
 Architectural style: Ranch, Minimal

West Adams – Baldwin Hills – Leimert
Historic Districts, Planning Districts and Multi-Property Resources



Address: 4719 S DON PORFIRIO PL
 Type: Contributor
 Year built: 1956
 Property type/sub type: Residential-Single Family
 Architectural style: Ranch, Contemporary; Ranch, Oriental



Address: 4720 S DON PORFIRIO PL
 Type: Non-Contributor
 Year built: 1958
 Property type/sub type: Residential-Single Family; House
 Architectural style: Ranch



Address: 4725 S DON PORFIRIO PL
 Type: Non-Contributor
 Year built: 1973
 Property type/sub type: Residential-Single Family; House
 Architectural style: Ranch



Address: 4730 S DON PORFIRIO PL
 Type: Contributor
 Year built: 1957
 Property type/sub type: Residential-Single Family; House
 Architectural style: Modern, Mid-Century



Address: 4731 S DON PORFIRIO PL
 Type: Contributor
 Year built: 1957
 Property type/sub type: Residential-Single Family; House
 Architectural style: Ranch, Minimal



Address: 4737 S DON PORFIRIO PL
 Type: Contributor
 Year built: 1957
 Property type/sub type: Residential-Single Family; House
 Architectural style: Ranch



Address: 4743 S DON PORFIRIO PL
 Type: Contributor
 Year built: 1958
 Property type/sub type: Residential-Single Family; House
 Architectural style: Ranch, Contemporary

West Adams – Baldwin Hills – Leimert
Historic Districts, Planning Districts and Multi-Property Resources



Address: 4749 S DON PORFIRIO PL
 Type: Contributor
 Year built: 1959
 Property type/sub type: Residential-Single Family; House
 Architectural style: Ranch, Contemporary; Modern, Mid-Century



Address: 4750 S DON PORFIRIO PL
 Type: Contributor
 Year built: 1957
 Property type/sub type: Residential-Single Family; House
 Architectural style: Ranch, Contemporary



Address: 4757 S DON PORFIRIO PL
 Type: Contributor
 Year built: 1956
 Property type/sub type: Residential-Single Family; House
 Architectural style: Modern, Mid-Century; Ranch, Contemporary



Address: 4760 S DON PORFIRIO PL
 Type: Contributor
 Year built: 1962
 Property type/sub type: Residential-Single Family; House
 Architectural style: Ranch, Minimal



Address: 4765 S DON PORFIRIO PL
 Type: Contributor
 Year built: 1957
 Property type/sub type: Residential-Single Family; House
 Architectural style: Ranch, Traditional



Address: 4771 S DON PORFIRIO PL
 Type: Contributor
 Year built: 1957
 Property type/sub type: Residential-Single Family; House
 Architectural style: Ranch, Traditional



Address: 4772 S DON PORFIRIO PL
 Type: Non-Contributor
 Year built: 1961
 Property type/sub type: Residential-Single Family; House
 Architectural style: Ranch, Contemporary

West Adams – Baldwin Hills – Leimert
Historic Districts, Planning Districts and Multi-Property Resources



Address: 4777 S DON PORFIRO PL
 Type: Contributor
 Year built: 1956
 Property type/sub type: Residential-Single Family; House
 Architectural style: Ranch, Contemporary



Address: 4500 S DON TIMOTEO DR
 Type: Contributor
 Year built: 1955
 Property type/sub type: Residential-Single Family; House
 Architectural style: Modern, Mid-Century



Address: 4501 S DON TIMOTEO DR
 Type: Non-Contributor
 Year built: 1956
 Property type/sub type: Residential-Single Family; House
 Architectural style: No style



Address: 4508 S DON TIMOTEO DR
 Type: Contributor
 Year built: 1955
 Property type/sub type: Residential-Single Family; House
 Architectural style: Ranch, Minimal



Address: 4514 S DON TIMOTEO DR
 Type: Contributor
 Year built: 1955
 Property type/sub type: Residential-Single Family; House
 Architectural style: Ranch, Contemporary



Address: 4515 S DON TIMOTEO DR
 Type: Contributor
 Year built: 1955
 Property type/sub type: Residential-Single Family; House
 Architectural style: Ranch, Traditional



Address: 4520 S DON TIMOTEO DR
 Type: Contributor
 Year built: 1955
 Property type/sub type: Residential-Single Family; House
 Architectural style: Ranch, Traditional

West Adams – Baldwin Hills – Leimert
Historic Districts, Planning Districts and Multi-Property Resources



Address: 4521 S DON TIMOTEO DR
 Type: Non-Contributor
 Year built: 1956
 Property type/sub type: Residential-Single Family; House
 Architectural style: No style



Address: 4528 S DON TIMOTEO DR
 Type: Contributor
 Year built: 1955
 Property type/sub type: Residential-Single Family; House
 Architectural style: Ranch, Traditional



Address: 4529 S DON TIMOTEO DR
 Type: Contributor
 Year built: 1956
 Property type/sub type: Residential-Single Family; House
 Architectural style: Ranch, Contemporary; Modern, Mid-Century



Address: 4536 S DON TIMOTEO DR
 Type: Contributor
 Year built: 1955
 Property type/sub type: Residential-Single Family; House
 Architectural style: Ranch, Traditional



Address: 4537 S DON TIMOTEO DR
 Type: Contributor
 Year built: 1955
 Property type/sub type: Residential-Single Family; House
 Architectural style: Ranch, Contemporary



Address: 4542 S DON TIMOTEO DR
 Type: Contributor
 Year built: 1955
 Property type/sub type: Residential-Single Family; House
 Architectural style: Ranch, Minimal



Address: 4543 S DON TIMOTEO DR
 Type: Contributor
 Year built: 1955
 Property type/sub type: Residential-Single Family; House
 Architectural style: Ranch, Minimal

West Adams – Baldwin Hills – Leimert
Historic Districts, Planning Districts and Multi-Property Resources



Address: 4549 S DON TIMOTEO DR
 Type: Contributor
 Year built: 1955
 Property type/sub type: Residential-Single Family; House
 Architectural style: Modern, Mid-Century



Address: 4550 S DON TIMOTEO DR
 Type: Contributor
 Year built: 1955
 Property type/sub type: Residential-Single Family; House
 Architectural style: Ranch, Traditional



Address: 4557 S DON TIMOTEO DR
 Type: Contributor
 Year built: 1955
 Property type/sub type: Residential-Single Family; House
 Architectural style: Modern, Mid-Century



Address: 4565 S DON TIMOTEO DR
 Type: Contributor
 Year built: 1955
 Property type/sub type: Residential-Single Family; House
 Architectural style: Modern, Mid-Century



Address: 4571 S DON TIMOTEO DR
 Type: Contributor
 Year built: 1955
 Property type/sub type: Residential-Single Family; House
 Architectural style: Ranch, Contemporary



Address: 4579 S DON TIMOTEO DR
 Type: Contributor
 Year built: 1960
 Property type/sub type: Residential-Single Family
 Architectural style: Ranch, Contemporary



Address: 4580 S DON TIMOTEO DR
 Type: Non-Contributor
 Year built: 1956
 Property type/sub type: Residential-Single Family
 Architectural style: Ranch, Contemporary

West Adams – Baldwin Hills – Leimert
Historic Districts, Planning Districts and Multi-Property Resources



Address: 4445 S DON TOMASO DR
 Type: Contributor
 Year built: 1960
 Property type/sub type: Residential-Single Family
 Architectural style: Modern, Mid-Century



Address: 4451 S DON TOMASO DR
 Type: Contributor
 Year built: 1961
 Property type/sub type: Residential-Single Family
 Architectural style: Modern, Mid-Century



Address: 4459 S DON TOMASO DR
 Type: Contributor
 Year built: 1959
 Property type/sub type: Residential-Single Family
 Architectural style: Modern, Mid-Century



Address: 4465 S DON TOMASO DR
 Type: Contributor
 Year built: 1958
 Property type/sub type: Residential-Single Family
 Architectural style: Ranch, Traditional



Address: 4471 S DON TOMASO DR
 Type: Non-Contributor
 Year built: 1957
 Property type/sub type: Residential-Single Family
 Architectural style: Modern, Mid-Century



Address: 4479 S DON TOMASO DR
 Type: Contributor
 Year built: 1960
 Property type/sub type: Residential-Single Family
 Architectural style: Modern, Mid-Century



Address: 4485 S DON TOMASO DR
 Type: Non-Contributor
 Year built: 0
 Property type/sub type: Residential-Single Family
 Architectural style: Not Applicable

West Adams – Baldwin Hills – Leimert
Historic Districts, Planning Districts and Multi-Property Resources



Address: 4495 S DON TOMASO DR
 Type: Contributor
 Year built: 1963
 Property type/sub type: Residential-Single Family
 Architectural style: Modern, Mid-Century



Address: 4501 S DON TOMASO DR
 Type: Contributor
 Year built: 1958
 Property type/sub type: Residential-Single Family
 Architectural style: Modern, Mid-Century



Address: 4509 S DON TOMASO DR
 Type: Contributor
 Year built: 1956
 Property type/sub type: Residential-Single Family
 Architectural style: Modern, Mid-Century



Address: 4511 S DON TOMASO DR
 Type: Contributor
 Year built: 1958
 Property type/sub type: Residential-Single Family
 Architectural style: Modern, Mid-Century



Address: 4525 S DON TOMASO DR
 Type: Contributor
 Year built: 1961
 Property type/sub type: Residential-Single Family
 Architectural style: Modern, Mid-Century



Address: 4541 S DON TOMASO DR
 Type: Contributor
 Year built: 1961
 Property type/sub type: Residential-Single Family
 Architectural style: Modern, Mid-Century



Address: 4549 S DON TOMASO DR
 Type: Contributor
 Year built: 1961
 Property type/sub type: Residential-Single Family
 Architectural style: Modern, Mid-Century

West Adams – Baldwin Hills – Leimert
Historic Districts, Planning Districts and Multi-Property Resources



Address: 4557 S DON TOMASO DR
 Type: Contributor
 Year built: 1962
 Property type/sub type: Residential-Single Family
 Architectural style: Modern, Mid-Century



Address: 4565 S DON TOMASO DR
 Type: Contributor
 Year built: 1961
 Property type/sub type: Residential-Single Family
 Architectural style: Modern, Mid-Century



Address: 4571 S DON TOMASO DR
 Type: Contributor
 Year built: 1958
 Property type/sub type: Residential-Single Family
 Architectural style: Modern, Mid-Century



Address: 4579 S DON TOMASO DR
 Type: Contributor
 Year built: 1965
 Property type/sub type: Residential-Single Family
 Architectural style: Modern, Mid-Century



Address: 4587 S DON TOMASO DR
 Type: Contributor
 Year built: 1957
 Property type/sub type: Residential-Single Family
 Architectural style: Modern, Mid-Century



Address: 4143 Don Tomaso St
 Type: Contributor
 Year built: 0
 Property type/sub type: Residential-Single Family
 Architectural style: Modern, Mid-Century



Address: 4500 S DON TONITO DR
 Type: Contributor
 Year built: 1959
 Property type/sub type: Residential-Single Family; House
 Architectural style: Modern, Mid-Century

West Adams – Baldwin Hills – Leimert
Historic Districts, Planning Districts and Multi-Property Resources



Address: 4501 S DON TONITO DR
 Type: Contributor
 Year built: 1956
 Property type/sub type: Residential-Single Family; House
 Architectural style: Ranch, Contemporary



Address: 4508 S DON TONITO DR
 Type: Contributor
 Year built: 1955
 Property type/sub type: Residential-Single Family; House
 Architectural style: Ranch, Minimal



Address: 4511 S DON TONITO DR
 Type: Contributor
 Year built: 1955
 Property type/sub type: Residential-Single Family; House
 Architectural style: Ranch, Traditional



Address: 4514 S DON TONITO DR
 Type: Contributor
 Year built: 1955
 Property type/sub type: Residential-Single Family; House
 Architectural style: Ranch, Contemporary



Address: 4515 S DON TONITO DR
 Type: Contributor
 Year built: 1955
 Property type/sub type: Residential-Single Family; House
 Architectural style: Ranch, Traditional



Address: 4520 S DON TONITO DR
 Type: Contributor
 Year built: 1956
 Property type/sub type: Residential-Single Family; House
 Architectural style: Ranch, Traditional



Address: 4523 S DON TONITO DR
 Type: Contributor
 Year built: 1956
 Property type/sub type: Residential-Single Family; House
 Architectural style: Ranch, Contemporary

West Adams – Baldwin Hills – Leimert
Historic Districts, Planning Districts and Multi-Property Resources



Address: 4528 S DON TONITO DR
 Type: Non-Contributor
 Year built: 1955
 Property type/sub type: Residential-Single Family; House
 Architectural style: Ranch, Traditional



Address: 4531 S DON TONITO DR
 Type: Contributor
 Year built: 1955
 Property type/sub type: Residential-Single Family; House
 Architectural style: Ranch, Minimal



Address: 4534 S DON TONITO DR
 Type: Contributor
 Year built: 1955
 Property type/sub type: Residential-Single Family; House
 Architectural style: Ranch, Traditional



Address: 4537 S DON TONITO DR
 Type: Contributor
 Year built: 1955
 Property type/sub type: Residential-Single Family; House
 Architectural style: Ranch, Minimal



Address: 4542 S DON TONITO DR
 Type: Contributor
 Year built: 1955
 Property type/sub type: Residential-Single Family; House
 Architectural style: Ranch, Minimal



Address: 4545 S DON TONITO DR
 Type: Contributor
 Year built: 1955
 Property type/sub type: Residential-Single Family; House
 Architectural style: Ranch, Contemporary



Address: 4548 S DON TONITO DR
 Type: Non-Contributor
 Year built: 1956
 Property type/sub type: Residential-Single Family; House
 Architectural style: Ranch

West Adams – Baldwin Hills – Leimert
Historic Districts, Planning Districts and Multi-Property Resources



Address: 4551 S DON TONITO DR
 Type: Contributor
 Year built: 1955
 Property type/sub type: Residential-Single Family; House
 Architectural style: Ranch, Contemporary



Address: 4554 S DON TONITO DR
 Type: Non-Contributor
 Year built: 1955
 Property type/sub type: Residential-Single Family; House
 Architectural style: Ranch



Address: 4557 S DON TONITO DR
 Type: Contributor
 Year built: 1955
 Property type/sub type: Residential-Single Family; House
 Architectural style: Ranch, Traditional



Address: 4501 S DON VALDES DR
 Type: Contributor
 Year built: 1956
 Property type/sub type: Residential-Single Family; House
 Architectural style: Modern, Mid-Century



Address: 4506 S DON VALDES DR
 Type: Contributor
 Year built: 1955
 Property type/sub type: Residential-Single Family; House
 Architectural style: Modern, Mid-Century



Address: 4509 S DON VALDES DR
 Type: Contributor
 Year built: 1956
 Property type/sub type: Residential-Single Family; House
 Architectural style: Ranch, Minimal



Address: 4512 S DON VALDES DR
 Type: Non-Contributor
 Year built: 1955
 Property type/sub type: Residential-Single Family; House
 Architectural style: Ranch, Minimal

West Adams – Baldwin Hills – Leimert
Historic Districts, Planning Districts and Multi-Property Resources



Address: 4517 S DON VALDES DR
 Type: Contributor
 Year built: 1955
 Property type/sub type: Residential-Single Family; House
 Architectural style: Ranch, Traditional



Address: 4518 S DON VALDES DR
 Type: Contributor
 Year built: 1956
 Property type/sub type: Residential-Single Family; House
 Architectural style: Ranch, Minimal



Address: 4523 S DON VALDES DR
 Type: Contributor
 Year built: 1955
 Property type/sub type: Residential-Single Family; House
 Architectural style: Ranch, Contemporary



Address: 4524 S DON VALDES DR
 Type: Contributor
 Year built: 1958
 Property type/sub type: Residential-Single Family; House
 Architectural style: Modern, Mid-Century; Ranch, Contemporary



Address: 4529 S DON VALDES DR
 Type: Contributor
 Year built: 1955
 Property type/sub type: Residential-Single Family; House
 Architectural style: Ranch, Traditional



Address: 4530 S DON VALDES DR
 Type: Non-Contributor
 Year built: 1956
 Property type/sub type: Residential-Single Family; House
 Architectural style: No style



Address: 4535 S DON VALDES DR
 Type: Contributor
 Year built: 1955
 Property type/sub type: Residential-Single Family; House
 Architectural style: Ranch, Contemporary

West Adams – Baldwin Hills – Leimert
Historic Districts, Planning Districts and Multi-Property Resources



Address: 4536 S DON VALDES DR
 Contributor
 Type: Contributor
 Year built: 1955
 Property type/sub type: Residential-Single Family; House
 Architectural style: Modern, Mid-Century



Address: 4540 S DON VALDES DR
 Contributor
 Type: Contributor
 Year built: 1955
 Property type/sub type: Residential-Single Family; House
 Architectural style: Modern, Mid-Century



Address: 4541 S DON VALDES DR
 Contributor
 Type: Contributor
 Year built: 1955
 Property type/sub type: Residential-Single Family; House
 Architectural style: Ranch, Contemporary



Address: 4547 S DON VALDES DR
 Contributor
 Type: Contributor
 Year built: 1958
 Property type/sub type: Residential-Single Family; House
 Architectural style: Ranch, Contemporary



Address: 4548 S DON VALDES DR
 Contributor
 Type: Contributor
 Year built: 1955
 Property type/sub type: Residential-Single Family; House
 Architectural style: Ranch, Cape Cod



Address: 4554 S DON VALDES DR
 Contributor
 Type: Contributor
 Year built: 1955
 Property type/sub type: Residential-Single Family; House
 Architectural style: Ranch, Traditional



Address: 4555 S DON VALDES DR
 Contributor
 Type: Contributor
 Year built: 1955
 Property type/sub type: Residential-Single Family; House
 Architectural style: Ranch, Contemporary

West Adams – Baldwin Hills – Leimert
Historic Districts, Planning Districts and Multi-Property Resources



Address: 4560 S DON VALDES DR
 Contributor
 Type: Contributor
 Year built: 1955
 Property type/sub type: Residential-Single Family; House
 Architectural style: Ranch, Traditional



Address: 4564 S DON VALDES DR
 Contributor
 Type: Contributor
 Year built: 1960
 Property type/sub type: Residential-Single Family; House
 Architectural style: Ranch, Minimal



Address: 4565 S DON VALDES DR
 Contributor
 Type: Contributor
 Year built: 1955
 Property type/sub type: Residential-Single Family; House
 Architectural style: Ranch, Contemporary



Address: 4568 S DON VALDES DR
 Non-Contributor
 Type: Non-Contributor
 Year built: 1955
 Property type/sub type: Residential-Single Family; House
 Architectural style: No style



Address: 4572 S DON VALDES DR
 Contributor
 Type: Contributor
 Year built: 1955
 Property type/sub type: Residential-Single Family; House
 Architectural style: Ranch, Traditional



Address: 4578 S DON VALDES DR
 Contributor
 Type: Contributor
 Year built: 1958
 Property type/sub type: Residential-Single Family; House
 Architectural style: Ranch, Contemporary



Address: 4584 S DON VALDES DR
 Contributor
 Type: Contributor
 Year built: 1955
 Property type/sub type: Residential-Single Family; House
 Architectural style: Ranch, Minimal

West Adams – Baldwin Hills – Leimert
Historic Districts, Planning Districts and Multi-Property Resources



Address: 4590 S DON VALDES DR
 Contributor
 Type: Contributor
 Year built: 1955
 Property type/sub type: Residential-Single Family; House
 Architectural style: Ranch, Contemporary



Address: 4596 S DON VALDES DR
 Contributor
 Type: Contributor
 Year built: 1956
 Property type/sub type: Residential-Single Family; House
 Architectural style: Ranch, Traditional



Address: 4700 Don Zarembo
 Contributor
 Type: Contributor
 Year built: 0
 Property type/sub type: Residential-Single Family; House
 Architectural style: Ranch, Traditional



Address: 4624 S DON ZAREMBO DR
 Contributor
 Type: Contributor
 Year built: 1964
 Property type/sub type: Residential-Single Family; House
 Architectural style: Modern, Mid-Century



Address: 4630 S DON ZAREMBO DR
 Contributor
 Type: Contributor
 Year built: 1956
 Property type/sub type: Residential-Single Family; House
 Architectural style: Ranch, Minimal



Address: 4635 S DON ZAREMBO DR
 Contributor
 Type: Contributor
 Year built: 1956
 Property type/sub type: Residential-Single Family; House
 Architectural style: Ranch, Contemporary



Address: 4638 S DON ZAREMBO DR
 Contributor
 Type: Contributor
 Year built: 1956
 Property type/sub type: Residential-Single Family; House
 Architectural style: Ranch, Contemporary; Ranch, Minimal

West Adams – Baldwin Hills – Leimert
Historic Districts, Planning Districts and Multi-Property Resources



Address: 4641 S DON ZAREMBO DR
 Contributor
 Type: Contributor
 Year built: 1956
 Property type/sub type: Residential-Single Family; House
 Architectural style: Ranch, Traditional



Address: 4644 S DON ZAREMBO DR
 Contributor
 Type: Contributor
 Year built: 1956
 Property type/sub type: Residential-Single Family
 Architectural style: Ranch



Address: 4647 S DON ZAREMBO DR
 Contributor
 Type: Contributor
 Year built: 1956
 Property type/sub type: Residential-Single Family; House
 Architectural style: Modern, Mid-Century



Address: 4652 S DON ZAREMBO DR
 Contributor
 Type: Non-Contributor
 Year built: 1961
 Property type/sub type: Residential-Single Family; House
 Architectural style: Ranch



Address: 4655 S DON ZAREMBO DR
 Contributor
 Type: Contributor
 Year built: 1956
 Property type/sub type: Residential-Single Family; House
 Architectural style: Ranch, Contemporary



Address: 4701 S DON ZAREMBO DR
 Contributor
 Type: Contributor
 Year built: 1956
 Property type/sub type: Residential-Single Family; House
 Architectural style: Ranch, Traditional



Address: 4710 S DON ZAREMBO DR
 Contributor
 Type: Contributor
 Year built: 1959
 Property type/sub type: Residential-Single Family; House
 Architectural style: Ranch, Contemporary

West Adams – Baldwin Hills – Leimert
Historic Districts, Planning Districts and Multi-Property Resources



Address: 4711 S DON ZAREMBO DR
 Type: Contributor
 Year built: 1956
 Property type/sub type: Residential-Single Family; House
 Architectural style: Ranch, Contemporary



Address: 4716 S DON ZAREMBO DR
 Type: Contributor
 Year built: 1960
 Property type/sub type: Residential-Single Family; House
 Architectural style: Ranch



Address: 4719 S DON ZAREMBO DR
 Type: Contributor
 Year built: 1957
 Property type/sub type: Residential-Single Family; House
 Architectural style: Ranch, Contemporary



Address: 4722 S DON ZAREMBO DR
 Type: Contributor
 Year built: 1961
 Property type/sub type: Residential-Single Family; House
 Architectural style: Ranch, Minimal



Address: 4725 S DON ZAREMBO DR
 Type: Contributor
 Year built: 1957
 Property type/sub type: Residential-Single Family; House
 Architectural style: Ranch, Contemporary



Address: 4728 S DON ZAREMBO DR
 Type: Contributor
 Year built: 1957
 Property type/sub type: Residential-Single Family; House
 Architectural style: Modern, Mid-Century; Ranch



Address: 4733 S DON ZAREMBO DR
 Type: Contributor
 Year built: 1959
 Property type/sub type: Residential-Single Family; House
 Architectural style: Ranch, Minimal

West Adams – Baldwin Hills – Leimert
Historic Districts, Planning Districts and Multi-Property Resources



Address: 4739 S DON ZAREMBO DR
 Type: Contributor
 Year built: 1958
 Property type/sub type: Residential-Single Family; House
 Architectural style: Ranch, Traditional



Address: 4744 S DON ZAREMBO DR
 Type: Contributor
 Year built: 1961
 Property type/sub type: Residential-Single Family; House
 Architectural style: Ranch, Traditional; Ranch, Contemporary



Address: 4747 S DON ZAREMBO DR
 Type: Contributor
 Year built: 1962
 Property type/sub type: Residential-Single Family; House
 Architectural style: Ranch, Contemporary



Address: 4750 S DON ZAREMBO DR
 Type: Contributor
 Year built: 1963
 Property type/sub type: Residential-Single Family; House
 Architectural style: Ranch, Traditional



Address: 4753 S DON ZAREMBO DR
 Type: Contributor
 Year built: 1957
 Property type/sub type: Residential-Single Family; House
 Architectural style: Ranch, Contemporary



Address: 4761 S DON ZAREMBO DR
 Type: Contributor
 Year built: 1957
 Property type/sub type: Residential-Single Family; House
 Architectural style: Ranch, Traditional



Address: 4201 S HILLCREST DR
 Type: Contributor
 Year built: 1978
 Property type/sub type: Residential-Single Family; House
 Architectural style: Modern, Mid-Century; Not Applicable

West Adams – Baldwin Hills – Leimert
Historic Districts, Planning Districts and Multi-Property Resources



Address: 4209 S HILLCREST DR
 Type: Contributor
 Year built: 1955
 Property type/sub type: Residential-Single Family; House
 Architectural style: Modern, Mid-Century



Address: 4212 S HILLCREST DR
 Type: Non-Contributor
 Year built: 0
 Property type/sub type: Residential-Single Family; House
 Architectural style: Not Applicable



Address: 4217 S HILLCREST DR
 Type: Non-Contributor
 Year built: 1981
 Property type/sub type: Residential-Single Family
 Architectural style: Not Applicable



Address: 4220 S HILLCREST DR
 Type: Contributor
 Year built: 1955
 Property type/sub type: Residential-Single Family; House
 Architectural style: Ranch, Custom; Modern, Mid-Century



Address: 4225 S HILLCREST DR
 Type: Contributor
 Year built: 1954
 Property type/sub type: Residential-Single Family; House
 Architectural style: Ranch, Contemporary



Address: 4226 S HILLCREST DR
 Type: Contributor
 Year built: 1954
 Property type/sub type: Residential-Single Family; House
 Architectural style: Ranch, Traditional



Address: 4231 S HILLCREST DR
 Type: Contributor
 Year built: 1954
 Property type/sub type: Residential-Single Family; House
 Architectural style: Ranch, Traditional

West Adams – Baldwin Hills – Leimert
Historic Districts, Planning Districts and Multi-Property Resources



Address: 4238 S HILLCREST DR
 Type: Contributor
 Year built: 1954
 Property type/sub type: Residential-Single Family; House
 Architectural style: Ranch, Traditional



Address: 4239 S HILLCREST DR
 Type: Contributor
 Year built: 1954
 Property type/sub type: Residential-Single Family; House
 Architectural style: Ranch, Contemporary



Address: 4246 S HILLCREST DR
 Type: Contributor
 Year built: 1954
 Property type/sub type: Residential-Single Family; House
 Architectural style: Ranch, Contemporary



Address: 4247 S HILLCREST DR
 Type: Contributor
 Year built: 1954
 Property type/sub type: Residential-Single Family; House
 Architectural style: Ranch, Contemporary



Address: 4252 S HILLCREST DR
 Type: Contributor
 Year built: 1954
 Property type/sub type: Residential-Single Family; House
 Architectural style: Ranch, Contemporary; Modern, Mid-Century



Address: 4253 S HILLCREST DR
 Type: Contributor
 Year built: 1955
 Property type/sub type: Residential-Single Family; House
 Architectural style: Ranch, Traditional; Ranch, Regency



Address: 4260 S HILLCREST DR
 Type: Contributor
 Year built: 1955
 Property type/sub type: Residential-Single Family; House
 Architectural style: Ranch, Traditional

West Adams – Baldwin Hills – Leimert
Historic Districts, Planning Districts and Multi-Property Resources



Address: 4261 S HILLCREST DR
 Type: Contributor
 Year built: 1955
 Property type/sub type: Residential-Single Family; House
 Architectural style: Ranch, Traditional



Address: 4265 S HILLCREST DR
 Type: Contributor
 Year built: 1954
 Property type/sub type: Residential-Single Family; House
 Architectural style: Modern, Mid-Century



Address: 4266 S HILLCREST DR
 Type: Non-Contributor
 Year built: 1955
 Property type/sub type: Residential-Single Family; House
 Architectural style: Italian Villa Revival



Address: 4272 S HILLCREST DR
 Type: Contributor
 Year built: 1954
 Property type/sub type: Residential-Single Family; House
 Architectural style: Ranch, Cape Cod



Address: 4277 S HILLCREST DR
 Type: Contributor
 Year built: 1954
 Property type/sub type: Residential-Single Family; House
 Architectural style: Ranch, Contemporary; Modern, Mid-Century



Address: 4280 S HILLCREST DR
 Type: Contributor
 Year built: 1960
 Property type/sub type: Residential-Single Family; House
 Architectural style: Ranch, Contemporary; Modern, Early



Address: 4201 W DON ALANIS PL
 Type: Non-Contributor
 Year built: 1954
 Property type/sub type: Residential-Single Family; House
 Architectural style: Not Applicable

West Adams – Baldwin Hills – Leimert
Historic Districts, Planning Districts and Multi-Property Resources



Address: 4207 W DON ALANIS PL
 Type: Contributor
 Year built: 1961
 Property type/sub type: Residential-Single Family; House
 Architectural style: Modern, Mid-Century



Address: 4212 W DON ALANIS PL
 Type: Non-Contributor
 Year built: 2007
 Property type/sub type: Residential-Single Family; House
 Architectural style: Not Applicable



Address: 4213 W DON ALANIS PL
 Type: Contributor
 Year built: 1958
 Property type/sub type: Residential-Single Family; House
 Architectural style: Ranch, Traditional



Address: 4219 W DON ALANIS PL
 Type: Contributor
 Year built: 1954
 Property type/sub type: Residential-Single Family; House
 Architectural style: Ranch, Cape Cod



Address: 4227 W DON ALANIS PL
 Type: Contributor
 Year built: 1954
 Property type/sub type: Residential-Single Family; House
 Architectural style: Ranch, Minimal



Address: 4230 W DON ALANIS PL
 Type: Contributor
 Year built: 1954
 Property type/sub type: Residential-Single Family; House
 Architectural style: Ranch, Contemporary



Address: 4233 W DON ALANIS PL
 Type: Contributor
 Year built: 1954
 Property type/sub type: Residential-Single Family; House
 Architectural style: Ranch, Traditional

West Adams – Baldwin Hills – Leimert
Historic Districts, Planning Districts and Multi-Property Resources



Address: 4236 W DON ALANIS PL
 Type: Non-Contributor
 Year built: 1995
 Property type/sub type: Residential-Single Family; House
 Architectural style: Not Applicable



Address: 4245 W DON ALANIS PL
 Type: Contributor
 Year built: 1958
 Property type/sub type: Residential-Single Family; House
 Architectural style: Modern, Mid-Century



Address: 4206 W DON ARELLANES DR
 Type: Contributor
 Year built: 1954
 Property type/sub type: Residential-Single Family; House
 Architectural style: Ranch, Traditional



Address: 4207 W DON ARELLANES DR
 Type: Contributor
 Year built: 1953
 Property type/sub type: Residential-Single Family; House
 Architectural style: Ranch, Contemporary; Modern, Mid-Century



Address: 4212 W DON ARELLANES DR
 Type: Contributor
 Year built: 1954
 Property type/sub type: Residential-Single Family; House
 Architectural style: Ranch, Traditional



Address: 4213 W DON ARELLANES DR
 Type: Contributor
 Year built: 1956
 Property type/sub type: Residential-Single Family; House
 Architectural style: Ranch, Contemporary



Address: 4218 W DON ARELLANES DR
 Type: Contributor
 Year built: 1953
 Property type/sub type: Residential-Single Family; House
 Architectural style: Ranch, Minimal

West Adams – Baldwin Hills – Leimert
Historic Districts, Planning Districts and Multi-Property Resources



Address: 4224 W DON ARELLANES DR
 Type: Contributor
 Year built: 1954
 Property type/sub type: Residential-Single Family; House
 Architectural style: Ranch, Minimal

NO PHOTO

Address: 4230 W DON ARELLANES DR
 Type: Contributor
 Year built: 1957
 Property type/sub type: Residential-Single Family; House
 Architectural style: Ranch, Contemporary

NO PHOTO

Address: 4234 W DON ARELLANES DR
 Type: Contributor
 Year built: 1962
 Property type/sub type: Residential-Single Family; House
 Architectural style: Ranch, Cape Cod; Ranch, American Colonial

NO PHOTO

Address: 4242 W DON ARELLANES DR
 Type: Contributor
 Year built: 1954
 Property type/sub type: Residential-Single Family; House
 Architectural style: Ranch, Cape Cod; Not Applicable

NO PHOTO

Address: 4250 W DON ARELLANES DR
 Type: Contributor
 Year built: 1956
 Property type/sub type: Residential-Single Family; House
 Architectural style: Ranch, Contemporary; Modern, Mid-Century

NO PHOTO

Address: 4256 W DON ARELLANES DR
 Type: Contributor
 Year built: 1954
 Property type/sub type: Residential-Single Family; House
 Architectural style: Ranch, Contemporary; Modern, Mid-Century

West Adams – Baldwin Hills – Leimert
Historic Districts, Planning Districts and Multi-Property Resources



NO PHOTO Address: 4300 W DON ARELLANES DR
 Type: Contributor
 Year built: 1957
 Property type/sub type: Residential-Single Family; House
 Architectural style: Ranch, Contemporary



Address: 4301 W DON ARELLANES DR
 Type: Contributor
 Year built: 1954
 Property type/sub type: Residential-Single Family; House
 Architectural style: Ranch, Traditional



Address: 4307 W DON ARELLANES DR
 Type: Contributor
 Year built: 1958
 Property type/sub type: Residential-Single Family; House
 Architectural style: Ranch, Contemporary

NO PHOTO Address: 4308 W DON ARELLANES DR
 Type: Contributor
 Year built: 1955
 Property type/sub type: Residential-Single Family; House
 Architectural style: Ranch, Contemporary



Address: 4314 W DON ARELLANES DR
 Type: Contributor
 Year built: 1955
 Property type/sub type: Residential-Single Family; House
 Architectural style: Modern, Mid-Century; Ranch, Contemporary



Address: 4315 W DON ARELLANES DR
 Type: Contributor
 Year built: 1955
 Property type/sub type: Residential-Single Family; House
 Architectural style: Ranch, Traditional



Address: 4322 W DON ARELLANES DR
 Type: Contributor
 Year built: 1957
 Property type/sub type: Residential-Single Family; House
 Architectural style: Ranch, Contemporary; Modern, Mid-Century

West Adams – Baldwin Hills – Leimert
Historic Districts, Planning Districts and Multi-Property Resources



Address: 4323 W DON ARELLANES DR
 Type: Contributor
 Year built: 1954
 Property type/sub type: Residential-Single Family; House
 Architectural style: Ranch, Contemporary



Address: 4328 W DON ARELLANES DR
 Type: Contributor
 Year built: 1954
 Property type/sub type: Residential-Single Family; House
 Architectural style: Modern, Mid-Century



Address: 3901 W DON DIABLO DR
 Type: Contributor
 Year built: 1954
 Property type/sub type: Residential-Single Family; House
 Architectural style: Ranch, Contemporary



Address: 3904 W DON DIABLO DR
 Type: Contributor
 Year built: 1956
 Property type/sub type: Residential-Single Family; House
 Architectural style: Ranch, Contemporary; Modern, Mid-Century



Address: 3909 W DON DIABLO DR
 Type: Contributor
 Year built: 1953
 Property type/sub type: Residential-Single Family; House
 Architectural style: Modern, Mid-Century



Address: 3915 W DON DIABLO DR
 Type: Contributor
 Year built: 1959
 Property type/sub type: Residential-Single Family; House
 Architectural style: Modern, Mid-Century



Address: 3916 W DON DIABLO DR
 Type: Contributor
 Year built: 1952
 Property type/sub type: Residential-Single Family; House
 Architectural style: Ranch, American Colonial; Ranch, Cape Cod

West Adams – Baldwin Hills – Leimert
Historic Districts, Planning Districts and Multi-Property Resources



Address: 3921 W DON DIABLO DR
 Type: Non-Contributor
 Year built: 1952
 Property type/sub type: Residential-Single Family; House
 Architectural style: Ranch, Traditional



Address: 3924 W DON DIABLO DR
 Type: Non-Contributor
 Year built: 1952
 Property type/sub type: Residential-Single Family; House
 Architectural style: Ranch, Traditional



Address: 3929 W DON DIABLO DR
 Type: Contributor
 Year built: 1952
 Property type/sub type: Residential-Single Family; House
 Architectural style: Ranch, Traditional



Address: 3930 W DON DIABLO DR
 Type: Contributor
 Year built: 1954
 Property type/sub type: Residential-Single Family; House
 Architectural style: Ranch, Cinderella; Ranch, Contemporary



Address: 3935 W DON DIABLO DR
 Type: Contributor
 Year built: 1954
 Property type/sub type: Residential-Single Family; House
 Architectural style: Ranch, Contemporary



Address: 3938 W DON DIABLO DR
 Type: Contributor
 Year built: 1952
 Property type/sub type: Residential-Single Family; House
 Architectural style: Ranch, Traditional



Address: 4000 W DON DIABLO DR
 Type: Non-Contributor
 Year built: 1952
 Property type/sub type: Residential-Single Family; House
 Architectural style: No style

West Adams – Baldwin Hills – Leimert
Historic Districts, Planning Districts and Multi-Property Resources



Address: 4001 W DON DIABLO DR
 Type: Contributor
 Year built: 1954
 Property type/sub type: Residential-Single Family; House
 Architectural style: Ranch, Traditional



Address: 4007 W DON DIABLO DR
 Type: Contributor
 Year built: 1952
 Property type/sub type: Residential-Single Family; House
 Architectural style: Ranch, Traditional



Address: 4008 W DON DIABLO DR
 Type: Contributor
 Year built: 1954
 Property type/sub type: Residential-Single Family; House
 Architectural style: Modern, Mid-Century



Address: 4014 W DON DIABLO DR
 Type: Contributor
 Year built: 1954
 Property type/sub type: Residential-Single Family; House
 Architectural style: Modern, Mid-Century



Address: 4015 W DON DIABLO DR
 Type: Non-Contributor
 Year built: 1952
 Property type/sub type: Residential-Single Family; House
 Architectural style: Modern, Mid-Century



Address: 4021 W DON DIABLO DR
 Type: Contributor
 Year built: 1954
 Property type/sub type: Residential-Single Family; House
 Architectural style: Ranch, Contemporary



Address: 4022 W DON DIABLO DR
 Type: Non-Contributor
 Year built: 1957
 Property type/sub type: Residential-Single Family; House
 Architectural style: No style

West Adams – Baldwin Hills – Leimert
Historic Districts, Planning Districts and Multi-Property Resources



Address: 4028 W DON DIABLO DR
 Type: Non-Contributor
 Year built: 1955
 Property type/sub type: Residential-Single Family; House
 Architectural style: No style



Address: 4029 W DON DIABLO DR
 Type: Contributor
 Year built: 1954
 Property type/sub type: Residential-Single Family; House
 Architectural style: Ranch, Traditional



Address: 4035 W DON DIABLO DR
 Type: Contributor
 Year built: 1955
 Property type/sub type: Residential-Single Family; House
 Architectural style: Ranch, Traditional



Address: 4036 W DON DIABLO DR
 Type: Contributor
 Year built: 1954
 Property type/sub type: Residential-Single Family; House
 Architectural style: Modern, Mid-Century



Address: 4100 W DON DIABLO DR
 Type: Contributor
 Year built: 1953
 Property type/sub type: Residential-Single Family; House
 Architectural style: Ranch, Minimal



Address: 4101 W DON DIABLO DR
 Type: Contributor
 Year built: 1952
 Property type/sub type: Residential-Single Family; House
 Architectural style: Ranch, Traditional



Address: 4107 W DON DIABLO DR
 Type: Non-Contributor
 Year built: 1952
 Property type/sub type: Residential-Single Family; House
 Architectural style: No style

West Adams – Baldwin Hills – Leimert
Historic Districts, Planning Districts and Multi-Property Resources



Address: 4108 W DON DIABLO DR
 Type: Non-Contributor
 Year built: 1955
 Property type/sub type: Residential-Single Family; House
 Architectural style: Modern, Mid-Century



Address: 4113 W DON DIABLO DR
 Type: Contributor
 Year built: 1952
 Property type/sub type: Residential-Single Family; House
 Architectural style: Ranch, Contemporary



Address: 4116 W DON DIABLO DR
 Type: Non-Contributor
 Year built: 1953
 Property type/sub type: Residential-Single Family; House
 Architectural style: No style



Address: 4121 W DON DIABLO DR
 Type: Contributor
 Year built: 1952
 Property type/sub type: Residential-Single Family; House
 Architectural style: Ranch, Traditional



Address: 4122 W DON DIABLO DR
 Type: Contributor
 Year built: 1956
 Property type/sub type: Residential-Single Family; House
 Architectural style: Modern, Mid-Century



Address: 4127 W DON DIABLO DR
 Type: Non-Contributor
 Year built: 1952
 Property type/sub type: Residential-Single Family; House
 Architectural style: Ranch



Address: 4130 W DON DIABLO DR
 Type: Contributor
 Year built: 1956
 Property type/sub type: Residential-Single Family; House
 Architectural style: Modern, Mid-Century

West Adams – Baldwin Hills – Leimert
Historic Districts, Planning Districts and Multi-Property Resources



Address: 4135 W DON DIABLO DR
 Type: Contributor
 Year built: 1952
 Property type/sub type: Residential-Single Family; House
 Architectural style: Ranch, Traditional



Address: 4138 W DON DIABLO DR
 Type: Contributor
 Year built: 1956
 Property type/sub type: Residential-Single Family; House
 Architectural style: Modern, Mid-Century



Address: 4141 W DON DIABLO DR
 Type: Contributor
 Year built: 1952
 Property type/sub type: Residential-Single Family; House
 Architectural style: Ranch, Custom



Address: 4200 W DON DIABLO DR
 Type: Non-Contributor
 Year built: 1953
 Property type/sub type: Residential-Single Family; House
 Architectural style: No style



Address: 4201 W DON DIABLO DR
 Type: Non-Contributor
 Year built: 1952
 Property type/sub type: Residential-Single Family; House
 Architectural style: No style



Address: 4208 W DON DIABLO DR
 Type: Non-Contributor
 Year built: 1952
 Property type/sub type: Residential-Single Family; House
 Architectural style: Ranch, Traditional



Address: 4209 W DON DIABLO DR
 Type: Non-Contributor
 Year built: 1952
 Property type/sub type: Residential-Single Family; House
 Architectural style: Ranch, Contemporary

West Adams – Baldwin Hills – Leimert
Historic Districts, Planning Districts and Multi-Property Resources



Address: 4214 W DON DIABLO DR
 Type: Contributor
 Year built: 1952
 Property type/sub type: Residential-Single Family; House
 Architectural style: Ranch, Contemporary



Address: 4215 W DON DIABLO DR
 Type: Contributor
 Year built: 1952
 Property type/sub type: Residential-Single Family; Kit House
 Architectural style: Ranch, Traditional



Address: 4222 W DON DIABLO DR
 Type: Contributor
 Year built: 1955
 Property type/sub type: Residential-Single Family
 Architectural style: Ranch, Traditional



Address: 4223 W DON DIABLO DR
 Type: Non-Contributor
 Year built: 0
 Property type/sub type:
 Architectural style: Not Applicable



Address: 4228 W DON DIABLO DR
 Type: Contributor
 Year built: 1955
 Property type/sub type: Residential-Single Family; House
 Architectural style: Ranch, Traditional; Ranch, Contemporary



Address: 4229 W DON DIABLO DR
 Type: Contributor
 Year built: 1952
 Property type/sub type: Residential-Single Family; House
 Architectural style: Ranch, Contemporary



Address: 4234 W DON DIABLO DR
 Type: Contributor
 Year built: 1955
 Property type/sub type: Residential-Single Family; House
 Architectural style: Modern, Mid-Century

West Adams – Baldwin Hills – Leimert
Historic Districts, Planning Districts and Multi-Property Resources



Address: 4237 W DON DIABLO DR
 Type: Contributor
 Year built: 1952
 Property type/sub type: Residential-Single Family; House
 Architectural style: Ranch, Oriental



Address: 4300 W DON DIABLO DR
 Type: Contributor
 Year built: 1956
 Property type/sub type: Residential-Single Family; House
 Architectural style: Modern, Mid-Century



Address: 4303 W DON DIABLO DR
 Type: Contributor
 Year built: 1953
 Property type/sub type: Residential-Single Family; House
 Architectural style: Ranch, Cape Cod



Address: 4308 W DON DIABLO DR
 Type: Contributor
 Year built: 1955
 Property type/sub type: Residential-Single Family; House
 Architectural style: Modern, Mid-Century



Address: 4309 W DON DIABLO DR
 Type: Non-Contributor
 Year built: 1952
 Property type/sub type: Residential-Single Family; House
 Architectural style: Ranch, Cape Cod



Address: 4314 W DON DIABLO DR
 Type: Contributor
 Year built: 1953
 Property type/sub type: Residential-Single Family; House
 Architectural style: Modern, Mid-Century



Address: 4315 W DON DIABLO DR
 Type: Contributor
 Year built: 1952
 Property type/sub type: Residential-Single Family; House
 Architectural style: Ranch, Contemporary

West Adams – Baldwin Hills – Leimert
Historic Districts, Planning Districts and Multi-Property Resources



Address: 4322 W DON DIABLO DR
 Type: Contributor
 Year built: 1954
 Property type/sub type: Residential-Single Family; House
 Architectural style: Modern, Mid-Century



Address: 4323 W DON DIABLO DR
 Type: Non-Contributor
 Year built: 1952
 Property type/sub type: Residential-Single Family; House
 Architectural style: Ranch, Traditional



Address: 4328 W DON DIABLO DR
 Type: Contributor
 Year built: 1955
 Property type/sub type: Residential-Single Family; House
 Architectural style: Modern, Mid-Century



Address: 4329 W DON DIABLO DR
 Type: Contributor
 Year built: 1952
 Property type/sub type: Residential-Single Family; House
 Architectural style: Modern, Mid-Century



Address: 4335 W DON DIABLO DR
 Type: Non-Contributor
 Year built: 1952
 Property type/sub type: Residential-Single Family; House
 Architectural style: Modern, Mid-Century



Address: 4338 W DON DIABLO DR
 Type: Contributor
 Year built: 1955
 Property type/sub type: Residential-Single Family; House
 Architectural style: Ranch, Contemporary



Address: 4341 W DON DIABLO DR
 Type: Contributor
 Year built: 1964
 Property type/sub type: Residential-Single Family
 Architectural style: Modern, Mid-Century

West Adams – Baldwin Hills – Leimert
Historic Districts, Planning Districts and Multi-Property Resources



Address: 4345 W DON DIABLO DR
 Type: Contributor
 Year built: 1964
 Property type/sub type: Residential-Single Family; House
 Architectural style: Modern, Mid-Century



Address: 4346 W DON DIABLO DR
 Type: Contributor
 Year built: 1954
 Property type/sub type: Residential-Single Family; House
 Architectural style: Ranch, Contemporary



Address: 4359 W DON DIABLO DR
 Type: Contributor
 Year built: 1955
 Property type/sub type: Residential-Single Family; House
 Architectural style: Ranch, Contemporary; Modern, Mid-Century



Address: 4400 W DON DIABLO DR
 Type: Contributor
 Year built: 1957
 Property type/sub type: Residential-Single Family; House
 Architectural style: Modern, Mid-Century



Address: 4401 W DON DIABLO DR
 Type: Contributor
 Year built: 1956
 Property type/sub type: Residential-Single Family; House
 Architectural style: Ranch, Contemporary



Address: 4406 W DON DIABLO DR
 Type: Contributor
 Year built: 1955
 Property type/sub type: Residential-Single Family; House
 Architectural style: Ranch, Traditional



Address: 4409 W DON DIABLO DR
 Type: Contributor
 Year built: 1954
 Property type/sub type: Residential-Single Family; House
 Architectural style: Ranch, Traditional

West Adams – Baldwin Hills – Leimert
Historic Districts, Planning Districts and Multi-Property Resources



Address: 4412 W DON DIABLO DR
 Type: Contributor
 Year built: 1955
 Property type/sub type: Residential-Single Family; House
 Architectural style: Ranch, Minimal



Address: 4418 W DON DIABLO DR
 Type: Contributor
 Year built: 1956
 Property type/sub type: Residential-Single Family; House
 Architectural style: Modern, Mid-Century



Address: 4422 W DON DIABLO DR
 Type: Contributor
 Year built: 0
 Property type/sub type: Residential-Single Family; House
 Architectural style: Ranch, Contemporary



Address: 4425 W DON DIABLO DR
 Type: Contributor
 Year built: 1958
 Property type/sub type: Residential-Single Family; House
 Architectural style: Ranch, Contemporary



Address: 4428 W DON DIABLO DR
 Type: Contributor
 Year built: 1954
 Property type/sub type: Residential-Single Family; House
 Architectural style: Ranch, Contemporary



Address: 4434 W DON DIABLO DR
 Type: Contributor
 Year built: 1956
 Property type/sub type: Residential-Single Family; House
 Architectural style: Ranch, Contemporary



Address: 4511 W DON DIEGO DR
 Type: Non-Contributor
 Year built: 1956
 Property type/sub type: Residential-Single Family; House
 Architectural style: No style

West Adams – Baldwin Hills – Leimert
Historic Districts, Planning Districts and Multi-Property Resources



Address: 4517 W DON DIEGO DR
 Type: Contributor
 Year built: 1963
 Property type/sub type: Residential-Single Family; House
 Architectural style: Ranch, Minimal



Address: 4518 W DON DIEGO DR
 Type: Contributor
 Year built: 1956
 Property type/sub type: Residential-Single Family; House
 Architectural style: Modern, Mid-Century



Address: 4523 W DON DIEGO DR
 Type: Contributor
 Year built: 1956
 Property type/sub type: Residential-Single Family; House
 Architectural style: Ranch, Traditional



Address: 4526 W DON DIEGO DR
 Type: Contributor
 Year built: 1958
 Property type/sub type: Residential-Single Family; House
 Architectural style: Modern, Mid-Century



Address: 4529 W DON DIEGO DR
 Type: Non-Contributor
 Year built: 1956
 Property type/sub type: Residential-Single Family; House
 Architectural style: No style



Address: 4532 W DON DIEGO DR
 Type: Contributor
 Year built: 1957
 Property type/sub type: Residential-Single Family; House
 Architectural style: Ranch, Contemporary



Address: 4540 W DON DIEGO DR
 Type: Non-Contributor
 Year built: 1961
 Property type/sub type: Residential-Single Family; House
 Architectural style: Ranch, Contemporary

West Adams – Baldwin Hills – Leimert
Historic Districts, Planning Districts and Multi-Property Resources



Address: 4546 W DON DIEGO DR
 Type: Non-Contributor
 Year built: 1976
 Property type/sub type: Residential-Single Family; House
 Architectural style: Modern, Mid-Century



Address: 4549 W DON DIEGO DR
 Type: Contributor
 Year built: 1956
 Property type/sub type: Residential-Single Family; House
 Architectural style: Ranch, Traditional



Address: 4554 W DON DIEGO DR
 Type: Contributor
 Year built: 1958
 Property type/sub type: Residential-Single Family; House
 Architectural style: Ranch, Traditional



Address: 4555 W DON DIEGO DR
 Type: Contributor
 Year built: 1956
 Property type/sub type: Residential-Single Family; House
 Architectural style: Ranch, Contemporary



Address: 4560 W DON DIEGO DR
 Type: Non-Contributor
 Year built: 1987
 Property type/sub type: Residential-Single Family; House
 Architectural style: Not Applicable



Address: 4563 W DON DIEGO DR
 Type: Contributor
 Year built: 1955
 Property type/sub type: Residential-Single Family; House
 Architectural style: Ranch, Contemporary



Address: 4566 W DON DIEGO DR
 Type: Contributor
 Year built: 1958
 Property type/sub type: Residential-Single Family; House
 Architectural style: Ranch, Contemporary

West Adams – Baldwin Hills – Leimert
Historic Districts, Planning Districts and Multi-Property Resources



Address: 3800 W DON FELIPE DR
 Type: Not sure
 Year built: 1952
 Property type/sub type: Residential-Single Family
 Architectural style: Not Applicable



Address: 3826 W DON FELIPE DR
 Type: Non-Contributor
 Year built: 1993
 Property type/sub type: Residential-Single Family
 Architectural style: Mediterranean Revival



Address: 3842 W DON FELIPE DR
 Type: Non-Contributor
 Year built: 0
 Property type/sub type: Residential-Single Family
 Architectural style: Not Applicable



Address: 3901 W DON FELIPE DR
 Type: Contributor
 Year built: 1963
 Property type/sub type: Residential-Single Family; House
 Architectural style: Modern, Mid-Century



Address: 3906 W DON FELIPE DR
 Type: Non-Contributor
 Year built: 1958
 Property type/sub type: Residential-Single Family
 Architectural style: Not Applicable



Address: 3912 W DON FELIPE DR
 Type: Contributor
 Year built: 1954
 Property type/sub type: Residential-Single Family; House
 Architectural style: Ranch, Traditional



Address: 3918 W DON FELIPE DR
 Type: Contributor
 Year built: 1953
 Property type/sub type: Residential-Single Family; House
 Architectural style: Ranch, Traditional

West Adams – Baldwin Hills – Leimert
Historic Districts, Planning Districts and Multi-Property Resources



Address: 3926 W DON FELIPE DR
 Type: Contributor
 Year built: 1954
 Property type/sub type: Residential-Single Family; House
 Architectural style: Ranch, Traditional



Address: 3932 W DON FELIPE DR
 Type: Contributor
 Year built: 1953
 Property type/sub type: Residential-Single Family; House
 Architectural style: Ranch, Contemporary



Address: 3935 W DON FELIPE DR
 Type: Contributor
 Year built: 1954
 Property type/sub type: Residential-Single Family; House
 Architectural style: Ranch, Contemporary



Address: 3939 W DON FELIPE DR
 Type: Contributor
 Year built: 1955
 Property type/sub type: Residential-Single Family; House
 Architectural style: Ranch, Traditional



Address: 3940 W DON FELIPE DR
 Type: Contributor
 Year built: 1952
 Property type/sub type: Residential-Single Family; House
 Architectural style: Ranch, Traditional



Address: 3947 W DON FELIPE DR
 Type: Contributor
 Year built: 1955
 Property type/sub type: Residential-Single Family; House
 Architectural style: Ranch, Traditional



Address: 4000 W DON FELIPE DR
 Type: Contributor
 Year built: 1954
 Property type/sub type: Residential-Single Family; House
 Architectural style: Ranch, American Colonial

West Adams – Baldwin Hills – Leimert
Historic Districts, Planning Districts and Multi-Property Resources



Address: 4001 W DON FELIPE DR
Type: Contributor
Year built: 1955
Property type/sub type: Residential-Single Family; House
Architectural style: Ranch, Traditional



Address: 4006 W DON FELIPE DR
Type: Contributor
Year built: 1953
Property type/sub type: Residential-Single Family; House
Architectural style: Ranch, Cape Cod



Address: 4009 W DON FELIPE DR
Type: Contributor
Year built: 1955
Property type/sub type: Residential-Single Family; House
Architectural style: Ranch, Traditional



Address: 4012 W DON FELIPE DR
Type: Non-Contributor
Year built: 1955
Property type/sub type: Residential-Single Family; House
Architectural style: Not Applicable



Address: 4015 W DON FELIPE DR
Type: Contributor
Year built: 1955
Property type/sub type: Residential-Single Family; House
Architectural style: Ranch, Traditional



Address: 4018 W DON FELIPE DR
Type: Contributor
Year built: 1953
Property type/sub type: Residential-Single Family; House
Architectural style: Ranch, Cape Cod



Address: 4021 W DON FELIPE DR
Type: Contributor
Year built: 1954
Property type/sub type: Residential-Single Family; House
Architectural style: Modern, Mid-Century; Ranch, Contemporary

West Adams – Baldwin Hills – Leimert
Historic Districts, Planning Districts and Multi-Property Resources



Address: 4024 W DON FELIPE DR
Type: Contributor
Year built: 1955
Property type/sub type: Residential-Single Family; House
Architectural style: Ranch, Traditional



Address: 4027 W DON FELIPE DR
Type: Contributor
Year built: 1955
Property type/sub type: Residential-Single Family; House
Architectural style: Ranch, Cape Cod



Address: 4030 W DON FELIPE DR
Type: Contributor
Year built: 1955
Property type/sub type: Residential-Single Family; House
Architectural style: Ranch, Traditional



Address: 4033 W DON FELIPE DR
Type: Contributor
Year built: 1953
Property type/sub type: Residential-Single Family; House
Architectural style: Ranch, Cape Cod



Address: 4100 W DON FELIPE DR
Type: Contributor
Year built: 1955
Property type/sub type: Residential-Single Family; House
Architectural style: Ranch, Traditional



Address: 4101 W DON FELIPE DR
Type: Contributor
Year built: 1954
Property type/sub type: Residential-Single Family; House
Architectural style: Ranch, Traditional



Address: 4106 W DON FELIPE DR
Type: Contributor
Year built: 1955
Property type/sub type: Residential-Single Family; House
Architectural style: Modern, Mid-Century

West Adams – Baldwin Hills – Leimert
Historic Districts, Planning Districts and Multi-Property Resources



Address: 4107 W DON FELIPE DR
Type: Contributor
Year built: 1953
Property type/sub type: Residential-Single Family; House
Architectural style: Ranch, Contemporary



Address: 4112 W DON FELIPE DR
Type: Contributor
Year built: 1952
Property type/sub type: Residential-Single Family; House
Architectural style: Ranch, Traditional



Address: 4115 W DON FELIPE DR
Type: Contributor
Year built: 1953
Property type/sub type: Residential-Single Family; House
Architectural style: Ranch, Minimal; Ranch, Contemporary



Address: 4118 W DON FELIPE DR
Type: Contributor
Year built: 1954
Property type/sub type: Residential-Single Family; House
Architectural style: Ranch, Traditional



Address: 4121 W DON FELIPE DR
Type: Contributor
Year built: 1953
Property type/sub type: Residential-Single Family; House
Architectural style: Ranch, Cape Cod



Address: 4124 W DON FELIPE DR
Type: Contributor
Year built: 1952
Property type/sub type: Residential-Single Family; House
Architectural style: Ranch, Traditional



Address: 4127 W DON FELIPE DR
Type: Contributor
Year built: 1953
Property type/sub type: Residential-Single Family; House
Architectural style: Ranch, Traditional

West Adams – Baldwin Hills – Leimert
Historic Districts, Planning Districts and Multi-Property Resources



Address: 4130 W DON FELIPE DR
Type: Contributor
Year built: 1953
Property type/sub type: Residential-Single Family; House
Architectural style: Ranch, Minimal



Address: 4133 W DON FELIPE DR
Type: Contributor
Year built: 1954
Property type/sub type: Residential-Single Family; House
Architectural style: Ranch, Traditional



Address: 4136 W DON FELIPE DR
Type: Contributor
Year built: 1953
Property type/sub type: Residential-Single Family; House
Architectural style: Ranch, Traditional



Address: 4139 W DON FELIPE DR
Type: Contributor
Year built: 1953
Property type/sub type: Residential-Single Family; House
Architectural style: Ranch, Cape Cod



Address: 4142 W DON FELIPE DR
Type: Contributor
Year built: 1959
Property type/sub type: Residential-Single Family; House
Architectural style: Ranch, Contemporary



Address: 4200 W DON FELIPE DR
Type: Contributor
Year built: 1953
Property type/sub type: Residential-Single Family; House
Architectural style: Ranch, Traditional



Address: 4201 W DON FELIPE DR
Type: Contributor
Year built: 1955
Property type/sub type: Residential-Single Family; House
Architectural style: Ranch, Contemporary

West Adams – Baldwin Hills – Leimert
Historic Districts, Planning Districts and Multi-Property Resources



Address: 4208 W DON FELIPE DR
 Type: Contributor
 Year built: 1956
 Property type/sub type: Residential-Single Family; House
 Architectural style: Ranch, Contemporary



Address: 4209 W DON FELIPE DR
 Type: Contributor
 Year built: 1953
 Property type/sub type: Residential-Single Family; House
 Architectural style: Ranch, Contemporary



Address: 4214 W DON FELIPE DR
 Type: Contributor
 Year built: 1953
 Property type/sub type: Residential-Single Family; House
 Architectural style: Ranch, Cape Cod



Address: 4217 W DON FELIPE DR
 Type: Contributor
 Year built: 1953
 Property type/sub type: Residential-Single Family; House
 Architectural style: Ranch, Minimal



Address: 4220 W DON FELIPE DR
 Type: Contributor
 Year built: 1953
 Property type/sub type: Residential-Single Family; House
 Architectural style: Ranch, Traditional



Address: 4223 W DON FELIPE DR
 Type: Non-Contributor
 Year built: 1955
 Property type/sub type: Residential-Single Family
 Architectural style: Not Applicable



Address: 4226 W DON FELIPE DR
 Type: Contributor
 Year built: 1955
 Property type/sub type: Residential-Single Family; House
 Architectural style: Ranch, Traditional

West Adams – Baldwin Hills – Leimert
Historic Districts, Planning Districts and Multi-Property Resources



Address: 4231 W DON FELIPE DR
 Type: Non-Contributor
 Year built: 1954
 Property type/sub type: Residential-Single Family
 Architectural style: Not Applicable



Address: 4232 W DON FELIPE DR
 Type: Contributor
 Year built: 1954
 Property type/sub type: Residential-Single Family; House
 Architectural style: Ranch, Traditional



Address: 4237 W DON FELIPE DR
 Type: Contributor
 Year built: 1954
 Property type/sub type: Residential-Single Family; House
 Architectural style: Ranch, Traditional



Address: 4238 W DON FELIPE DR
 Type: Contributor
 Year built: 1953
 Property type/sub type: Residential-Single Family; House
 Architectural style: Ranch, Contemporary



Address: 4243 W DON FELIPE DR
 Type: Contributor
 Year built: 1955
 Property type/sub type: Residential-Single Family; House
 Architectural style: Ranch, Contemporary



Address: 4244 W DON FELIPE DR
 Type: Contributor
 Year built: 1953
 Property type/sub type: Residential-Single Family; House
 Architectural style: Ranch, Traditional



Address: 4251 W DON FELIPE DR
 Type: Contributor
 Year built: 1954
 Property type/sub type: Residential-Single Family; House
 Architectural style: Ranch, Traditional

West Adams – Baldwin Hills – Leimert
Historic Districts, Planning Districts and Multi-Property Resources



Address: 4300 W DON FELIPE DR
 Type: Contributor
 Year built: 1954
 Property type/sub type: Residential-Single Family; House
 Architectural style: American Colonial Revival; Ranch, American Colonial



Address: 4301 W DON FELIPE DR
 Type: Contributor
 Year built: 1954
 Property type/sub type: Residential-Single Family; House
 Architectural style: Ranch, Oriental



Address: 4305 W DON FELIPE DR
 Type: Contributor
 Year built: 1955
 Property type/sub type: Residential-Single Family; House
 Architectural style: Ranch, Traditional



Address: 4308 W DON FELIPE DR
 Type: Contributor
 Year built: 1954
 Property type/sub type: Residential-Single Family; House
 Architectural style: Ranch, Contemporary



Address: 4309 W DON FELIPE DR
 Type: Contributor
 Year built: 1959
 Property type/sub type: Residential-Single Family; House
 Architectural style: Ranch, Contemporary; Ranch, Oriental



Address: 4314 W DON FELIPE DR
 Type: Contributor
 Year built: 1955
 Property type/sub type: Residential-Single Family; House
 Architectural style: Ranch, Traditional; Minimal Traditional



Address: 4315 W DON FELIPE DR
 Type: Contributor
 Year built: 1954
 Property type/sub type: Residential-Single Family; House
 Architectural style: Ranch, Traditional

West Adams – Baldwin Hills – Leimert
Historic Districts, Planning Districts and Multi-Property Resources



Address: 4320 W DON FELIPE DR
 Type: Contributor
 Year built: 1955
 Property type/sub type: Residential-Single Family; House
 Architectural style: Ranch, Contemporary



Address: 4400 W DON FELIPE DR
 Type: Non-Contributor
 Year built: 1955
 Property type/sub type: Residential-Single Family; House
 Architectural style: No style



Address: 4401 W DON FELIPE DR
 Type: Non-Contributor
 Year built: 1961
 Property type/sub type: Residential-Single Family; House
 Architectural style: No style



Address: 4408 W DON FELIPE DR
 Type: Contributor
 Year built: 1955
 Property type/sub type: Residential-Single Family; House
 Architectural style: Ranch, Contemporary



Address: 4412 W DON FELIPE DR
 Type: Non-Contributor
 Year built: 1955
 Property type/sub type: Residential-Single Family; House
 Architectural style: No style



Address: 4413 W DON FELIPE DR
 Type: Contributor
 Year built: 1955
 Property type/sub type: Residential-Single Family; House
 Architectural style: Ranch, Traditional



Address: 4420 W DON FELIPE DR
 Type: Contributor
 Year built: 1955
 Property type/sub type: Residential-Single Family; House
 Architectural style: Ranch, Contemporary

West Adams – Baldwin Hills – Leimert
Historic Districts, Planning Districts and Multi-Property Resources



Address: 4421 W DON FELIPE DR
 Contributor
 Type: Contributor
 Year built: 1955
 Property type/sub type: Residential-Single Family; House
 Architectural style: Ranch, Minimal



Address: 4426 W DON FELIPE DR
 Contributor
 Type: Contributor
 Year built: 1955
 Property type/sub type: Residential-Single Family; House
 Architectural style: Ranch, Cape Cod



Address: 4427 W DON FELIPE DR
 Contributor
 Type: Contributor
 Year built: 1955
 Property type/sub type: Residential-Single Family; House
 Architectural style: Ranch, Contemporary



Address: 4436 W DON FELIPE DR
 Contributor
 Type: Contributor
 Year built: 1955
 Property type/sub type: Residential-Single Family; House
 Architectural style: Ranch, Contemporary



Address: 4441 W DON FELIPE DR
 Contributor
 Type: Non-Contributor
 Year built: 1955
 Property type/sub type: Residential-Single Family; House
 Architectural style: No style



Address: 4443 W DON FELIPE DR
 Contributor
 Type: Contributor
 Year built: 1955
 Property type/sub type: Residential-Single Family; House
 Architectural style: Ranch, Contemporary



Address: 4444 W DON FELIPE DR
 Contributor
 Type: Contributor
 Year built: 1955
 Property type/sub type: Residential-Single Family; House
 Architectural style: Ranch, Traditional

West Adams – Baldwin Hills – Leimert
Historic Districts, Planning Districts and Multi-Property Resources



Address: 4447 W DON FELIPE DR
 Contributor
 Type: Contributor
 Year built: 1959
 Property type/sub type: Residential-Single Family; House
 Architectural style: Ranch, Contemporary



Address: 4452 W DON FELIPE DR
 Contributor
 Type: Contributor
 Year built: 1955
 Property type/sub type: Residential-Single Family; House
 Architectural style: Ranch, Contemporary



Address: 4453 W DON FELIPE DR
 Contributor
 Type: Contributor
 Year built: 1962
 Property type/sub type: Residential-Single Family; House
 Architectural style: Ranch, Contemporary



Address: 4461 W DON FELIPE DR
 Contributor
 Type: Contributor
 Year built: 1958
 Property type/sub type: Residential-Single Family; House
 Architectural style: Ranch, Traditional



Address: 4464 W DON FELIPE DR
 Contributor
 Type: Contributor
 Year built: 1960
 Property type/sub type: Residential-Single Family; House
 Architectural style: Ranch, Minimal



Address: 4470 W DON FELIPE DR
 Contributor
 Type: Contributor
 Year built: 1957
 Property type/sub type: Residential-Single Family; House
 Architectural style: Modern, Mid-Century



Address: 4500 W DON FELIPE DR
 Contributor
 Type: Contributor
 Year built: 1957
 Property type/sub type: Residential-Single Family; House
 Architectural style: Ranch, Contemporary

West Adams – Baldwin Hills – Leimert
Historic Districts, Planning Districts and Multi-Property Resources



Address: 4501 W DON FELIPE DR
 Type: Contributor
 Year built: 1956
 Property type/sub type: Residential-Single Family; House
 Architectural style: Ranch, Contemporary



Address: 4506 W DON FELIPE DR
 Type: Contributor
 Year built: 1956
 Property type/sub type: Residential-Single Family; House
 Architectural style: Ranch, Minimal



Address: 4507 W DON FELIPE DR
 Type: Contributor
 Year built: 1957
 Property type/sub type: Residential-Single Family; House
 Architectural style: Ranch, Traditional



Address: 4511 W DON FELIPE DR
 Type: Contributor
 Year built: 1957
 Property type/sub type: Residential-Single Family; House
 Architectural style: Ranch, Contemporary; Ranch, Oriental



Address: 4514 W DON FELIPE DR
 Type: Contributor
 Year built: 1959
 Property type/sub type: Residential-Single Family; House
 Architectural style: Ranch, Minimal



Address: 4515 W DON FELIPE DR
 Type: Contributor
 Year built: 1957
 Property type/sub type: Residential-Single Family; House
 Architectural style: Ranch, Contemporary



Address: 4516 W DON FELIPE DR
 Type: Contributor
 Year built: 1956
 Property type/sub type: Residential-Single Family; House
 Architectural style: Ranch, Contemporary; Ranch, Oriental

West Adams – Baldwin Hills – Leimert
Historic Districts, Planning Districts and Multi-Property Resources



Address: 4520 W DON FELIPE DR
 Type: Contributor
 Year built: 1957
 Property type/sub type: Residential-Single Family; House
 Architectural style: Ranch, Minimal



Address: 4521 W DON FELIPE DR
 Type: Contributor
 Year built: 1956
 Property type/sub type: Residential-Single Family; House
 Architectural style: Ranch, Traditional



Address: 4526 W DON FELIPE DR
 Type: Contributor
 Year built: 1963
 Property type/sub type: Residential-Single Family; House
 Architectural style: Ranch, Contemporary



Address: 4527 W DON FELIPE DR
 Type: Contributor
 Year built: 1958
 Property type/sub type: Residential-Single Family; House
 Architectural style: Ranch, Traditional



Address: 4530 W DON FELIPE DR
 Type: Non-Contributor
 Year built: 1956
 Property type/sub type: Residential-Single Family; House
 Architectural style: Ranch, American Colonial



Address: 4533 W DON FELIPE DR
 Type: Contributor
 Year built: 1956
 Property type/sub type: Residential-Single Family; House
 Architectural style: Ranch, Contemporary



Address: 4536 W DON FELIPE DR
 Type: Contributor
 Year built: 1956
 Property type/sub type: Residential-Single Family; House
 Architectural style: Ranch, American Colonial

West Adams – Baldwin Hills – Leimert
Historic Districts, Planning Districts and Multi-Property Resources



Address: 4541 W DON FELIPE DR
 Type: Contributor
 Year built: 1955
 Property type/sub type: Residential-Single Family; House
 Architectural style: Ranch, Contemporary



Address: 4542 W DON FELIPE DR
 Type: Contributor
 Year built: 1956
 Property type/sub type: Residential-Single Family; House
 Architectural style: Ranch, American Colonial



Address: 4547 W DON FELIPE DR
 Type: Contributor
 Year built: 1960
 Property type/sub type: Residential-Single Family; House
 Architectural style: Ranch, Contemporary



Address: 4548 W DON FELIPE DR
 Type: Contributor
 Year built: 1956
 Property type/sub type: Residential-Single Family; House
 Architectural style: Ranch, Contemporary



Address: 4551 W DON FELIPE DR
 Type: Contributor
 Year built: 1957
 Property type/sub type: Residential-Single Family; House
 Architectural style: Ranch, Traditional



Address: 4554 W DON FELIPE DR
 Type: Contributor
 Year built: 1956
 Property type/sub type: Residential-Single Family; House
 Architectural style: Ranch, Traditional



Address: 4557 W DON FELIPE DR
 Type: Contributor
 Year built: 1955
 Property type/sub type: Residential-Single Family; House
 Architectural style: Ranch, Contemporary

West Adams – Baldwin Hills – Leimert
Historic Districts, Planning Districts and Multi-Property Resources



Address: 4560 W DON FELIPE DR
 Type: Contributor
 Year built: 1956
 Property type/sub type: Residential-Single Family; House
 Architectural style: Ranch, Contemporary



Address: 4561 W DON FELIPE DR
 Type: Contributor
 Year built: 1956
 Property type/sub type: Residential-Single Family; House
 Architectural style: Ranch, Traditional



Address: 4566 W DON FELIPE DR
 Type: Contributor
 Year built: 1956
 Property type/sub type: Residential-Single Family; House
 Architectural style: Ranch, Contemporary



Address: 4567 W DON FELIPE DR
 Type: Contributor
 Year built: 1957
 Property type/sub type: Residential-Single Family; House
 Architectural style: Ranch, Traditional



Address: 4571 W DON FELIPE DR
 Type: Contributor
 Year built: 1960
 Property type/sub type: Residential-Single Family; House
 Architectural style: Modern, Mid-Century



Address: 4572 W DON FELIPE DR
 Type: Contributor
 Year built: 1956
 Property type/sub type: Residential-Single Family; House
 Architectural style: Ranch, Minimal



Address: 4577 W DON FELIPE DR
 Type: Non-Contributor
 Year built: 1957
 Property type/sub type: Residential-Single Family; House
 Architectural style: Ranch, Minimal

West Adams – Baldwin Hills – Leimert
Historic Districts, Planning Districts and Multi-Property Resources



Address: 4578 W DON FELIPE DR
 Type: Contributor
 Year built: 1956
 Property type/sub type: Residential-Single Family; House
 Architectural style: Ranch, Oriental



Address: 4580 W DON FELIPE DR
 Type: Contributor
 Year built: 1955
 Property type/sub type: Residential-Single Family; House
 Architectural style: Ranch, Contemporary



Address: 4581 W DON FELIPE DR
 Type: Non-Contributor
 Year built: 1987
 Property type/sub type: Residential-Single Family; House
 Architectural style: Not Applicable



Address: 4587 W DON FELIPE DR
 Type: Non-Contributor
 Year built: 1970
 Property type/sub type: Residential-Single Family; House
 Architectural style: Not Applicable



Address: 4591 W Don Felipe Dr.
 Type: Contributor
 Year built: 0
 Property type/sub type: Residential-Single Family; House
 Architectural style: Ranch, Contemporary



Address: 4001 W DON IBARRA PL
 Type: Contributor
 Year built: 1956
 Property type/sub type: Residential-Single Family; House
 Architectural style: Ranch, Contemporary, Modern, Mid-Century



Address: 4005 W DON IBARRA PL
 Type: Contributor
 Year built: 1956
 Property type/sub type: Residential-Single Family; House
 Architectural style: Ranch, Contemporary

West Adams – Baldwin Hills – Leimert
Historic Districts, Planning Districts and Multi-Property Resources



Address: 4006 W DON IBARRA PL
 Type: Contributor
 Year built: 1954
 Property type/sub type: Residential-Single Family; House
 Architectural style: Ranch, Traditional



Address: 4011 W DON IBARRA PL
 Type: Contributor
 Year built: 1955
 Property type/sub type: Residential-Single Family; House
 Architectural style: Ranch, American Colonial



Address: 4016 W DON IBARRA PL
 Type: Contributor
 Year built: 1956
 Property type/sub type: Residential-Single Family; House
 Architectural style: Ranch, Contemporary



Address: 4019 W DON IBARRA PL
 Type: Contributor
 Year built: 1954
 Property type/sub type: Residential-Single Family; House
 Architectural style: Ranch, Contemporary



Address: 4024 W DON IBARRA PL
 Type: Contributor
 Year built: 1955
 Property type/sub type: Residential-Single Family; House
 Architectural style: Ranch, Contemporary



Address: 4025 W DON IBARRA PL
 Type: Non-Contributor
 Year built: 1955
 Property type/sub type: Residential-Single Family; House
 Architectural style: Not Applicable



Address: 4031 W DON IBARRA PL
 Type: Contributor
 Year built: 1956
 Property type/sub type: Residential-Single Family; House
 Architectural style: Ranch, Contemporary

West Adams – Baldwin Hills – Leimert
Historic Districts, Planning Districts and Multi-Property Resources



Address: 4032 W DON IBARRA PL
 Type: Non-Contributor
 Year built: 1955
 Property type/sub type: Residential-Single Family; House
 Architectural style: Not Applicable



Address: 4037 W DON IBARRA PL
 Type: Contributor
 Year built: 1954
 Property type/sub type: Residential-Single Family; House
 Architectural style: Modern, Mid-Century



Address: 4040 W DON IBARRA PL
 Type: Contributor
 Year built: 1955
 Property type/sub type: Residential-Single Family; House
 Architectural style: Ranch, Traditional; Ranch, Cape Cod



Address: 4043 W DON IBARRA PL
 Type: Contributor
 Year built: 1954
 Property type/sub type: Residential-Single Family; House
 Architectural style: Modern, Mid-Century



Address: 4100 W DON IBARRA PL
 Type: Contributor
 Year built: 1955
 Property type/sub type: Residential-Single Family; House
 Architectural style: Ranch, Traditional



Address: 4101 W DON IBARRA PL
 Type: Contributor
 Year built: 1953
 Property type/sub type: Residential-Single Family; House
 Architectural style: Ranch, Contemporary



Address: 4108 W DON IBARRA PL
 Type: Contributor
 Year built: 1955
 Property type/sub type: Residential-Single Family; House
 Architectural style: Ranch, Contemporary

West Adams – Baldwin Hills – Leimert
Historic Districts, Planning Districts and Multi-Property Resources



Address: 4109 W DON IBARRA PL
 Type: Contributor
 Year built: 0
 Property type/sub type: Residential-Single Family; House
 Architectural style: Modern, Mid-Century



Address: 4114 W DON IBARRA PL
 Type: Contributor
 Year built: 1954
 Property type/sub type: Residential-Single Family; House
 Architectural style: Ranch, Cape Cod



Address: 4115 W DON IBARRA PL
 Type: Contributor
 Year built: 1953
 Property type/sub type: Residential-Single Family; House
 Architectural style: Ranch, Contemporary



Address: 4120 W DON IBARRA PL
 Type: Contributor
 Year built: 1953
 Property type/sub type: Residential-Single Family; House
 Architectural style: Ranch, Cape Cod



Address: 4123 W DON IBARRA PL
 Type: Contributor
 Year built: 1955
 Property type/sub type: Residential-Single Family; House
 Architectural style: Modern, Mid-Century



Address: 4126 W DON IBARRA PL
 Type: Contributor
 Year built: 1955
 Property type/sub type: Residential-Single Family; House
 Architectural style: Ranch, Traditional



Address: 4132 W DON IBARRA PL
 Type: Contributor
 Year built: 1954
 Property type/sub type: Residential-Single Family; House
 Architectural style: Ranch, Traditional

West Adams – Baldwin Hills – Leimert
Historic Districts, Planning Districts and Multi-Property Resources



Address: 4137 W DON IBARRA PL
 Type: Contributor
 Year built: 1954
 Property type/sub type: Residential-Single Family; House
 Architectural style: Ranch, Contemporary



Address: 4017 W DON LUIS DR
 Type: Contributor
 Year built: 1953
 Property type/sub type: Residential-Single Family; House
 Architectural style: Ranch, Contemporary



Address: 4020 W DON LUIS DR
 Type: Non-Contributor
 Year built: 2004
 Property type/sub type: Residential-Single Family; House
 Architectural style: No style



Address: 4026 W DON LUIS DR
 Type: Non-Contributor
 Year built: 1995
 Property type/sub type: Residential-Single Family; House
 Architectural style: No style



Address: 4029 W DON LUIS DR
 Type: Contributor
 Year built: 1952
 Property type/sub type: Residential-Single Family; House
 Architectural style: Ranch, Contemporary



Address: 4033 W DON LUIS DR
 Type: Contributor
 Year built: 1955
 Property type/sub type: Residential-Single Family; House
 Architectural style: Ranch, Contemporary



Address: 4042 W DON LUIS DR
 Type: Contributor
 Year built: 1952
 Property type/sub type: Residential-Single Family; House
 Architectural style: Minimal Traditional

West Adams – Baldwin Hills – Leimert
Historic Districts, Planning Districts and Multi-Property Resources



Address: 4046 W DON LUIS DR
 Type: Contributor
 Year built: 1951
 Property type/sub type: Residential-Single Family; House
 Architectural style: Minimal Traditional



Address: 4050 W DON LUIS DR
 Type: Contributor
 Year built: 1952
 Property type/sub type: Residential-Single Family
 Architectural style: Modern, Mid-Century



Address: 4054 W DON LUIS DR
 Type: Contributor
 Year built: 1962
 Property type/sub type: Residential-Single Family; House
 Architectural style: Modern, Mid-Century



Address: 4055 W DON LUIS DR
 Type: Not sure
 Year built: 1951
 Property type/sub type: Residential-Single Family; House
 Architectural style: Other



Address: 4058 W DON LUIS DR
 Type: Contributor
 Year built: 1967
 Property type/sub type: Residential-Single Family; House
 Architectural style: Modern, Mid-Century



Address: 4061 W DON LUIS DR
 Type: Contributor
 Year built: 1951
 Property type/sub type: Residential-Single Family; House
 Architectural style: American Colonial Revival; Georgian Revival



Address: 4062 W DON LUIS DR
 Type: Contributor
 Year built: 1956
 Property type/sub type: Residential-Single Family; House
 Architectural style: Modern, Mid-Century

West Adams – Baldwin Hills – Leimert
Historic Districts, Planning Districts and Multi-Property Resources



Address: 4100 W DON LUIS DR
 Type: Non-Contributor
 Year built: 1985
 Property type/sub type: Residential-Single Family; House
 Architectural style: No style



Address: 4101 W DON LUIS DR
 Type: Contributor
 Year built: 1951
 Property type/sub type: Residential-Single Family; House
 Architectural style: Modern, Mid-Century; Ranch, Custom



Address: 4108 W DON LUIS DR
 Type: Non-Contributor
 Year built: 1985
 Property type/sub type: Residential-Single Family
 Architectural style: No style



Address: 4111 W DON LUIS DR
 Type: Contributor
 Year built: 1959
 Property type/sub type: Residential-Single Family; House
 Architectural style: Modern, Mid-Century



Address: 4116 W DON LUIS DR
 Type: Contributor
 Year built: 1954
 Property type/sub type: Residential-Single Family; House
 Architectural style: Ranch, Minimal



Address: 4122 W DON LUIS DR
 Type: Contributor
 Year built: 1951
 Property type/sub type: Residential-Single Family; House
 Architectural style: Ranch, Traditional



Address: 4123 W DON LUIS DR
 Type: Contributor
 Year built: 1952
 Property type/sub type: Residential-Single Family; House
 Architectural style: Modern, Mid-Century

West Adams – Baldwin Hills – Leimert
Historic Districts, Planning Districts and Multi-Property Resources



Address: 4128 W DON LUIS DR
 Type: Non-Contributor
 Year built: 1951
 Property type/sub type: Residential-Single Family; House
 Architectural style: No style



Address: 4134 W DON LUIS DR
 Type: Contributor
 Year built: 1955
 Property type/sub type: Residential-Single Family; House
 Architectural style: Ranch, Traditional



Address: 4135 W DON LUIS DR
 Type: Contributor
 Year built: 1951
 Property type/sub type: Residential-Single Family; House
 Architectural style: Ranch, Cape Cod; Ranch, Traditional



Address: 4140 W DON LUIS DR
 Type: Contributor
 Year built: 1955
 Property type/sub type: Residential-Single Family; House
 Architectural style: Ranch, Minimal; Minimal Traditional



Address: 4146 W DON LUIS DR
 Type: Contributor
 Year built: 1951
 Property type/sub type: Residential-Single Family; House
 Architectural style: Modern, Mid-Century



Address: 4151 W DON LUIS DR
 Type: Contributor
 Year built: 1954
 Property type/sub type: Residential-Single Family; House
 Architectural style: Modern, Mid-Century; Ranch



Address: 4152 W DON LUIS DR
 Type: Contributor
 Year built: 1953
 Property type/sub type: Residential-Single Family; House
 Architectural style: Minimal Traditional

West Adams – Baldwin Hills – Leimert
Historic Districts, Planning Districts and Multi-Property Resources



Address: 4156 W DON LUIS DR
 Type: Contributor
 Year built: 1953
 Property type/sub type: Residential-Single Family; House
 Architectural style: Ranch, Minimal; Modern, Mid-Century



Address: 4157 W DON LUIS DR
 Type: Contributor
 Year built: 1957
 Property type/sub type: Residential-Single Family; House
 Architectural style: Ranch, Contemporary; Modern, Mid-Century



Address: 4162 W DON LUIS DR
 Type: Contributor
 Year built: 1951
 Property type/sub type: Residential-Single Family; House
 Architectural style: Ranch, Traditional



Address: 4163 W DON LUIS DR
 Type: Contributor
 Year built: 1953
 Property type/sub type: Residential-Single Family; House
 Architectural style: Ranch, Minimal; Modern, Mid-Century



Address: 4168 W DON LUIS DR
 Type: Non-Contributor
 Year built: 1951
 Property type/sub type: Residential-Single Family; House
 Architectural style: No style



Address: 4169 W DON LUIS DR
 Type: Contributor
 Year built: 1955
 Property type/sub type: Residential-Single Family; House
 Architectural style: Ranch, Traditional; Minimal Traditional



Address: 4174 W DON LUIS DR
 Type: Contributor
 Year built: 1953
 Property type/sub type: Residential-Single Family; House
 Architectural style: Ranch, Traditional

West Adams – Baldwin Hills – Leimert
Historic Districts, Planning Districts and Multi-Property Resources



Address: 4175 W DON LUIS DR
 Type: Contributor
 Year built: 1953
 Property type/sub type: Residential-Single Family; House
 Architectural style: Ranch; Minimal Traditional



Address: 4180 W DON LUIS DR
 Type: Contributor
 Year built: 1951
 Property type/sub type: Residential-Single Family; House
 Architectural style: Ranch, Traditional



Address: 4181 W DON LUIS DR
 Type: Contributor
 Year built: 1951
 Property type/sub type: Residential-Single Family; House
 Architectural style: Ranch, American Colonial



Address: 4186 W DON LUIS DR
 Type: Contributor
 Year built: 1952
 Property type/sub type: Residential-Single Family; House
 Architectural style: Ranch, Cape Cod



Address: 4187 W DON LUIS DR
 Type: Contributor
 Year built: 1953
 Property type/sub type: Residential-Single Family; House
 Architectural style: Modern, Mid-Century



Address: 4192 W DON LUIS DR
 Type: Contributor
 Year built: 1951
 Property type/sub type: Residential-Single Family; House
 Architectural style: Ranch, Traditional



Address: 4193 W DON LUIS DR
 Type: Contributor
 Year built: 1951
 Property type/sub type: Residential-Single Family; House
 Architectural style: Ranch, Traditional

West Adams – Baldwin Hills – Leimert
Historic Districts, Planning Districts and Multi-Property Resources



Address: 4198 W DON LUIS DR
 Type: Contributor
 Year built: 1951
 Property type/sub type: Residential-Single Family; House
 Architectural style: Ranch, Traditional



Address: 4199 W DON LUIS DR
 Type: Contributor
 Year built: 1953
 Property type/sub type: Residential-Single Family; House
 Architectural style: Modern, Mid-Century



Address: 4200 W DON LUIS DR
 Type: Contributor
 Year built: 1951
 Property type/sub type: Residential-Single Family; House
 Architectural style: Ranch, Traditional



Address: 4201 W DON LUIS DR
 Type: Non-Contributor
 Year built: 1951
 Property type/sub type: Residential-Single Family; House
 Architectural style: Ranch



Address: 4206 W DON LUIS DR
 Type: Contributor
 Year built: 1951
 Property type/sub type: Residential-Single Family; House
 Architectural style: Ranch, American Colonial



Address: 4207 W DON LUIS DR
 Type: Contributor
 Year built: 1953
 Property type/sub type: Residential-Single Family; House
 Architectural style: Ranch, Minimal; Modern, Mid-Century



Address: 4212 W DON LUIS DR
 Type: Contributor
 Year built: 1952
 Property type/sub type: Residential-Single Family; House
 Architectural style: Ranch, Minimal

West Adams – Baldwin Hills – Leimert
Historic Districts, Planning Districts and Multi-Property Resources



Address: 4213 W DON LUIS DR
 Type: Contributor
 Year built: 1951
 Property type/sub type: Residential-Single Family; House
 Architectural style: Minimal Traditional; Ranch, Minimal



Address: 4218 W DON LUIS DR
 Type: Contributor
 Year built: 1951
 Property type/sub type: Residential-Single Family; House
 Architectural style: Ranch, Cape Cod



Address: 4219 W DON LUIS DR
 Type: Contributor
 Year built: 1952
 Property type/sub type: Residential-Single Family; House
 Architectural style: Ranch, Minimal



Address: 4224 W DON LUIS DR
 Type: Contributor
 Year built: 1951
 Property type/sub type: Residential-Single Family; House
 Architectural style: Ranch, Minimal; Ranch, American Colonial



Address: 4225 W DON LUIS DR
 Type: Non-Contributor
 Year built: 1953
 Property type/sub type: Residential-Single Family; House
 Architectural style: No style



Address: 4230 W DON LUIS DR
 Type: Non-Contributor
 Year built: 1951
 Property type/sub type: Residential-Single Family; House
 Architectural style: Ranch, Traditional



Address: 4231 W DON LUIS DR
 Type: Contributor
 Year built: 1951
 Property type/sub type: Residential-Single Family; House
 Architectural style: Ranch, Minimal

West Adams – Baldwin Hills – Leimert
Historic Districts, Planning Districts and Multi-Property Resources



Address: 4236 W DON LUIS DR
 Type: Non-Contributor
 Year built: 1952
 Property type/sub type: Residential-Single Family; House
 Architectural style: Not Applicable



Address: 4237 W DON LUIS DR
 Type: Contributor
 Year built: 1951
 Property type/sub type: Residential-Single Family; House
 Architectural style: Ranch, American Colonial



Address: 4242 W DON LUIS DR
 Type: Contributor
 Year built: 1951
 Property type/sub type: Residential-Single Family; House
 Architectural style: Ranch, Contemporary



Address: 4243 W DON LUIS DR
 Type: Contributor
 Year built: 1952
 Property type/sub type: Residential-Single Family; House
 Architectural style: Ranch, Cape Cod



Address: 4250 W DON LUIS DR
 Type: Contributor
 Year built: 1955
 Property type/sub type: Residential-Single Family; House
 Architectural style: Ranch, Traditional



Address: 4251 W DON LUIS DR
 Type: Contributor
 Year built: 1951
 Property type/sub type: Residential-Single Family; House
 Architectural style: Ranch, Cape Cod; Minimal Traditional



Address: 4257 W DON LUIS DR
 Type: Non-Contributor
 Year built: 1951
 Property type/sub type: Residential-Single Family; House
 Architectural style: Not Applicable

West Adams – Baldwin Hills – Leimert
Historic Districts, Planning Districts and Multi-Property Resources



Address: 4258 W DON LUIS DR
 Type: Non-Contributor
 Year built: 1955
 Property type/sub type: Residential-Single Family; House
 Architectural style: Modern, Mid-Century; Greek Revival



Address: 4262 W DON LUIS DR
 Type: Contributor
 Year built: 1954
 Property type/sub type: Residential-Single Family; House
 Architectural style: Ranch, Contemporary



Address: 4265 W DON LUIS DR
 Type: Contributor
 Year built: 1953
 Property type/sub type: Residential-Single Family; House
 Architectural style: Ranch, Minimal; Mission Revival



Address: 4266 W DON LUIS DR
 Type: Contributor
 Year built: 1954
 Property type/sub type: Residential-Single Family; House
 Architectural style: Ranch, Contemporary



Address: 4271 W DON LUIS DR
 Type: Contributor
 Year built: 1954
 Property type/sub type: Residential-Single Family; House
 Architectural style: Ranch, Minimal; Minimal Traditional

NO PHOTO

Address: 4272 W DON LUIS DR
 Type: Contributor
 Year built: 1953
 Property type/sub type: Residential-Single Family; House
 Architectural style: Modern, Mid-Century



Address: 4278 W DON LUIS DR
 Type: Contributor
 Year built: 1951
 Property type/sub type: Residential-Single Family; House
 Architectural style: Ranch, Traditional

West Adams – Baldwin Hills – Leimert
Historic Districts, Planning Districts and Multi-Property Resources



Address: 4279 W DON LUIS DR
 Contributor
 Type: Contributor
 Year built: 1953
 Property type/sub type: Residential-Single Family; House
 Architectural style: Ranch, Minimal



Address: 4282 W DON LUIS DR
 Contributor
 Type: Contributor
 Year built: 1953
 Property type/sub type: Residential-Single Family; House
 Architectural style: Ranch, Contemporary



Address: 4287 W DON LUIS DR
 Contributor
 Type: Contributor
 Year built: 1953
 Property type/sub type: Residential-Single Family; House
 Architectural style: Ranch, Contemporary



Address: 4288 W DON LUIS DR
 Contributor
 Type: Contributor
 Year built: 1954
 Property type/sub type: Residential-Single Family; House
 Architectural style: Ranch, Contemporary



Address: 4292 W DON LUIS DR
 Contributor
 Type: Contributor
 Year built: 1954
 Property type/sub type: Residential-Single Family; House
 Architectural style: Ranch, Traditional



Address: 4296 W DON LUIS DR
 Contributor
 Type: Contributor
 Year built: 1954
 Property type/sub type: Residential-Single Family; House
 Architectural style: Ranch, Minimal



Address: 4300 W DON LUIS DR
 Contributor
 Type: Contributor
 Year built: 1952
 Property type/sub type: Residential-Single Family; House
 Architectural style: Ranch, Minimal

West Adams – Baldwin Hills – Leimert
Historic Districts, Planning Districts and Multi-Property Resources



Address: 4306 W DON LUIS DR
 Contributor
 Type: Contributor
 Year built: 1955
 Property type/sub type: Residential-Single Family; House
 Architectural style: Modern, Mid-Century; Minimal Traditional



Address: 4312 W DON LUIS DR
 Contributor
 Type: Contributor
 Year built: 1955
 Property type/sub type: Residential-Single Family; House
 Architectural style: Modern, Mid-Century; Minimal Traditional



Address: 4318 W DON LUIS DR
 Contributor
 Type: Contributor
 Year built: 1953
 Property type/sub type: Residential-Single Family; House
 Architectural style: Ranch, Cape Cod



Address: 4324 W DON LUIS DR
 Contributor
 Type: Contributor
 Year built: 1953
 Property type/sub type: Residential-Single Family; House
 Architectural style: Ranch, Cape Cod



Address: 4330 W DON LUIS DR
 Contributor
 Type: Contributor
 Year built: 1954
 Property type/sub type: Residential-Single Family; House
 Architectural style: Ranch, Cape Cod



Address: 4336 W DON LUIS DR
 Contributor
 Type: Contributor
 Year built: 1955
 Property type/sub type: Residential-Single Family; House
 Architectural style: Ranch, Traditional



Address: 4342 W DON LUIS DR
 Contributor
 Type: Contributor
 Year built: 1954
 Property type/sub type: Residential-Single Family; House
 Architectural style: Ranch, Cape Cod

West Adams – Baldwin Hills – Leimert
Historic Districts, Planning Districts and Multi-Property Resources



Address: 4348 W DON LUIS DR
 Type: Contributor
 Year built: 1954
 Property type/sub type: Residential-Single Family; House
 Architectural style: Ranch, Cape Cod



Address: 4354 W DON LUIS DR
 Type: Contributor
 Year built: 1953
 Property type/sub type: Residential-Single Family; House
 Architectural style: Ranch, Minimal



Address: 4355 W DON LUIS DR
 Type: Contributor
 Year built: 1953
 Property type/sub type: Residential-Single Family; House
 Architectural style: Ranch, Traditional



Address: 4360 W DON LUIS DR
 Type: Contributor
 Year built: 1956
 Property type/sub type: Residential-Single Family; House
 Architectural style: Modern, Mid-Century



Address: 4371 W DON LUIS DR
 Type: Contributor
 Year built: 1954
 Property type/sub type: Residential-Single Family; House
 Architectural style: Ranch, Oriental



Address: 4383 W DON LUIS DR
 Type: Contributor
 Year built: 1953
 Property type/sub type: Residential-Single Family; House
 Architectural style: Ranch, Traditional



Address: 4110 W DON MARIANO DR
 Type: Contributor
 Year built: 1952
 Property type/sub type: Residential-Single Family; House
 Architectural style: Ranch, Contemporary

West Adams – Baldwin Hills – Leimert
Historic Districts, Planning Districts and Multi-Property Resources



Address: 4116 W DON MARIANO DR
 Type: Non-Contributor
 Year built: 1952
 Property type/sub type: Residential-Single Family; House
 Architectural style: Not Applicable



Address: 4117 W DON MARIANO DR
 Type: Contributor
 Year built: 1951
 Property type/sub type: Residential-Single Family; House
 Architectural style: Ranch, Traditional



Address: 4122 W DON MARIANO DR
 Type: Contributor
 Year built: 1953
 Property type/sub type: Residential-Single Family; House
 Architectural style: Modern, Mid-Century; Ranch, Minimal



Address: 4123 W DON MARIANO DR
 Type: Contributor
 Year built: 1953
 Property type/sub type: Residential-Single Family; House
 Architectural style: Modern, Mid-Century



Address: 4130 W DON MARIANO DR
 Type: Contributor
 Year built: 1956
 Property type/sub type: Residential-Single Family; House
 Architectural style: Ranch, Contemporary



Address: 4131 W DON MARIANO DR
 Type: Contributor
 Year built: 1952
 Property type/sub type: Residential-Single Family; House
 Architectural style: Ranch, Contemporary



Address: 4136 W DON MARIANO DR
 Type: Contributor
 Year built: 1951
 Property type/sub type: Residential-Single Family; House
 Architectural style: Ranch, Cape Cod

West Adams – Baldwin Hills – Leimert
Historic Districts, Planning Districts and Multi-Property Resources



Address: 4142 W DON MARIANO DR
 Type: Contributor
 Year built: 1961
 Property type/sub type: Residential-Single Family; House
 Architectural style: Ranch, Contemporary



Address: 4148 W DON MARIANO DR
 Type: Contributor
 Year built: 1956
 Property type/sub type: Residential-Single Family; House
 Architectural style: Modern, Mid-Century; Ranch, Contemporary



Address: 4151 W DON MARIANO DR
 Type: Contributor
 Year built: 1951
 Property type/sub type: Residential-Single Family; House
 Architectural style: Ranch, Contemporary



Address: 4154 W DON MARIANO DR
 Type: Contributor
 Year built: 1951
 Property type/sub type: Residential-Single Family; House
 Architectural style: Ranch, Traditional



Address: 4162 W DON MARIANO DR
 Type: Contributor
 Year built: 1953
 Property type/sub type: Residential-Single Family; House
 Architectural style: Ranch, Traditional



Address: 4163 W DON MARIANO DR
 Type: Contributor
 Year built: 1951
 Property type/sub type: Residential-Single Family; House
 Architectural style: Ranch, Cape Cod



Address: 4168 W DON MARIANO DR
 Type: Contributor
 Year built: 1951
 Property type/sub type: Residential-Single Family; House
 Architectural style: Ranch, Traditional

West Adams – Baldwin Hills – Leimert
Historic Districts, Planning Districts and Multi-Property Resources



Address: 4171 W DON MARIANO DR
 Type: Contributor
 Year built: 1957
 Property type/sub type: Residential-Single Family; House
 Architectural style: Ranch, Traditional



Address: 4174 W DON MARIANO DR
 Type: Contributor
 Year built: 1951
 Property type/sub type: Residential-Single Family; House
 Architectural style: Ranch, Minimal



Address: 4177 W DON MARIANO DR
 Type: Non-Contributor
 Year built: 0
 Property type/sub type: Residential-Single Family
 Architectural style: Not Applicable



Address: 4200 W DON MARIANO DR
 Type: Contributor
 Year built: 1951
 Property type/sub type: Residential-Single Family; House
 Architectural style: Ranch, Contemporary; French Revival



Address: 4203 W DON MARIANO DR
 Type: Contributor
 Year built: 1955
 Property type/sub type: Residential-Single Family; House
 Architectural style: Ranch, Traditional



Address: 4206 W DON MARIANO DR
 Type: Contributor
 Year built: 1951
 Property type/sub type: Residential-Single Family; House
 Architectural style: Ranch, Minimal



Address: 4209 W DON MARIANO DR
 Type: Contributor
 Year built: 1955
 Property type/sub type: Residential-Single Family; House
 Architectural style: Ranch, Contemporary

West Adams – Baldwin Hills – Leimert
Historic Districts, Planning Districts and Multi-Property Resources



Address: 4212 W DON MARIANO DR
 Type: Contributor
 Year built: 1956
 Property type/sub type: Residential-Single Family; House
 Architectural style: Ranch, Contemporary



Address: 4215 W DON MARIANO DR
 Type: Contributor
 Year built: 1955
 Property type/sub type: Residential-Single Family; House
 Architectural style: Ranch, Minimal



Address: 4218 W DON MARIANO DR
 Type: Contributor
 Year built: 1952
 Property type/sub type: Residential-Single Family; House
 Architectural style: Ranch, Minimal



Address: 4223 W DON MARIANO DR
 Type: Contributor
 Year built: 1955
 Property type/sub type: Residential-Single Family; House
 Architectural style: Ranch, Traditional



Address: 4224 W DON MARIANO DR
 Type: Contributor
 Year built: 1951
 Property type/sub type: Residential-Single Family; House
 Architectural style: Ranch, Traditional



Address: 4227 W DON MARIANO DR
 Type: Contributor
 Year built: 1955
 Property type/sub type: Residential-Single Family; House
 Architectural style: Ranch, Traditional



Address: 4230 W DON MARIANO DR
 Type: Contributor
 Year built: 1954
 Property type/sub type: Residential-Single Family; House
 Architectural style: Ranch, Traditional

West Adams – Baldwin Hills – Leimert
Historic Districts, Planning Districts and Multi-Property Resources



Address: 4233 W DON MARIANO DR
 Type: Contributor
 Year built: 1953
 Property type/sub type: Residential-Single Family; House
 Architectural style: Ranch, Contemporary



Address: 4236 W DON MARIANO DR
 Type: Contributor
 Year built: 1955
 Property type/sub type: Residential-Single Family; House
 Architectural style: Ranch, Traditional



Address: 4242 W DON MARIANO DR
 Type: Contributor
 Year built: 1951
 Property type/sub type: Residential-Single Family; House
 Architectural style: Ranch, Traditional



Address: 4245 W DON MARIANO DR
 Type: Contributor
 Year built: 1956
 Property type/sub type: Residential-Single Family; House
 Architectural style: Ranch, Traditional



Address: 4248 W DON MARIANO DR
 Type: Contributor
 Year built: 1951
 Property type/sub type: Residential-Single Family; House
 Architectural style: Ranch, Contemporary; Ranch, Oriental



Address: 4251 W DON MARIANO DR
 Type: Contributor
 Year built: 1954
 Property type/sub type: Residential-Single Family; House
 Architectural style: Ranch, Contemporary



Address: 4254 W DON MARIANO DR
 Type: Contributor
 Year built: 1954
 Property type/sub type: Residential-Single Family; House
 Architectural style: Ranch, Traditional

West Adams – Baldwin Hills – Leimert
Historic Districts, Planning Districts and Multi-Property Resources



Address: 4257 W DON MARIANO DR
 Contributor
 Type: Contributor
 Year built: 1954
 Property type/sub type: Residential-Single Family; House
 Architectural style: Ranch, Minimal; Ranch, American Colonial



Address: 4260 W DON MARIANO DR
 Contributor
 Type: Contributor
 Year built: 1951
 Property type/sub type: Residential-Single Family; House
 Architectural style: Ranch, Cape Cod



Address: 4263 W DON MARIANO DR
 Non-Contributor
 Type: Non-Contributor
 Year built: 1953
 Property type/sub type: Residential-Single Family
 Architectural style: Not Applicable



Address: 4269 W DON MARIANO DR
 Contributor
 Type: Contributor
 Year built: 1954
 Property type/sub type: Residential-Single Family; House
 Architectural style: Ranch, Traditional



Address: 4270 W DON MARIANO DR
 Contributor
 Type: Contributor
 Year built: 1953
 Property type/sub type: Residential-Single Family; House
 Architectural style: Ranch, Contemporary; Modern, Mid-Century



Address: 4275 W DON MARIANO DR
 Contributor
 Type: Contributor
 Year built: 1954
 Property type/sub type: Residential-Single Family; House
 Architectural style: Ranch, Contemporary



Address: 4281 W DON MARIANO DR
 Contributor
 Type: Contributor
 Year built: 1954
 Property type/sub type: Residential-Single Family; House
 Architectural style: Ranch, Traditional

West Adams – Baldwin Hills – Leimert
Historic Districts, Planning Districts and Multi-Property Resources



Address: 4290 W DON MARIANO DR
 Contributor
 Type: Contributor
 Year built: 1953
 Property type/sub type: Residential-Single Family; House
 Architectural style: Ranch, Minimal



Address: 4353 W DON MIGUEL DR
 Contributor
 Type: Contributor
 Year built: 1959
 Property type/sub type: Residential-Single Family
 Architectural style: Modern, Mid-Century



Address: 4404 W DON MIGUEL DR
 Contributor
 Type: Contributor
 Year built: 1962
 Property type/sub type: Residential-Single Family
 Architectural style: Modern, Mid-Century



Address: 4411 W DON MIGUEL DR
 Contributor
 Type: Contributor
 Year built: 1955
 Property type/sub type: Residential-Single Family
 Architectural style: Modern, Mid-Century



Address: 4416 W DON MIGUEL DR
 Contributor
 Type: Contributor
 Year built: 1955
 Property type/sub type: Residential-Single Family; House
 Architectural style: Modern, Mid-Century



Address: 4419 W DON MIGUEL DR
 Contributor
 Type: Contributor
 Year built: 1955
 Property type/sub type: Residential-Single Family; House
 Architectural style: Modern, Mid-Century



Address: 4424 W DON MIGUEL DR
 Non-Contributor
 Type: Non-Contributor
 Year built: 1955
 Property type/sub type: Residential-Single Family; House
 Architectural style: Ranch

West Adams – Baldwin Hills – Leimert
Historic Districts, Planning Districts and Multi-Property Resources



Address: 4425 W DON MIGUEL DR
 Type: Contributor
 Year built: 1957
 Property type/sub type: Residential-Single Family; House
 Architectural style: Ranch, Contemporary



Address: 4432 W DON MIGUEL DR
 Type: Contributor
 Year built: 1956
 Property type/sub type: Residential-Single Family; House
 Architectural style: Ranch



Address: 4433 W DON MIGUEL DR
 Type: Contributor
 Year built: 1955
 Property type/sub type: Residential-Single Family; House
 Architectural style: Ranch, Contemporary



Address: 4438 W DON MIGUEL DR
 Type: Contributor
 Year built: 1955
 Property type/sub type: Residential-Single Family; House
 Architectural style: Ranch, Traditional



Address: 4439 W DON MIGUEL DR
 Type: Contributor
 Year built: 1954
 Property type/sub type: Residential-Single Family; House
 Architectural style: Ranch, Contemporary



Address: 4445 W DON MIGUEL DR
 Type: Contributor
 Year built: 1954
 Property type/sub type: Residential-Single Family; House
 Architectural style: Ranch, Traditional



Address: 4446 W DON MIGUEL DR
 Type: Contributor
 Year built: 1961
 Property type/sub type: Residential-Single Family; House
 Architectural style: Ranch, Minimal

West Adams – Baldwin Hills – Leimert
Historic Districts, Planning Districts and Multi-Property Resources



Address: 4451 W DON MIGUEL DR
 Type: Contributor
 Year built: 1954
 Property type/sub type: Residential-Single Family; House
 Architectural style: Ranch, Contemporary



Address: 4454 W DON MIGUEL DR
 Type: Contributor
 Year built: 1956
 Property type/sub type: Residential-Single Family; House
 Architectural style: Ranch, Traditional



Address: 4459 W DON MIGUEL DR
 Type: Contributor
 Year built: 1954
 Property type/sub type: Residential-Single Family; House
 Architectural style: Ranch, Contemporary



Address: 4462 W DON MIGUEL DR
 Type: Contributor
 Year built: 1954
 Property type/sub type: Residential-Single Family; House
 Architectural style: Ranch, Traditional



Address: 4465 W DON MIGUEL DR
 Type: Contributor
 Year built: 1954
 Property type/sub type: Residential-Single Family; House
 Architectural style: Ranch, Traditional



Address: 4470 W DON MIGUEL DR
 Type: Non-Contributor
 Year built: 1954
 Property type/sub type: Residential-Single Family; House
 Architectural style: Ranch, Minimal



Address: 4473 W DON MIGUEL DR
 Type: Contributor
 Year built: 1955
 Property type/sub type: Residential-Single Family; House
 Architectural style: Ranch, Minimal

West Adams – Baldwin Hills – Leimert
Historic Districts, Planning Districts and Multi-Property Resources



Address: 4476 W DON MIGUEL DR
 Contributor
 Type: Contributor
 Year built: 1955
 Property type/sub type: Residential-Single Family; House
 Architectural style: Ranch, Traditional



Address: 4479 W DON MIGUEL DR
 Contributor
 Type: Contributor
 Year built: 1956
 Property type/sub type: Residential-Single Family; House
 Architectural style: Ranch, Traditional



Address: 4485 W DON MIGUEL DR
 Contributor
 Type: Non-Contributor
 Year built: 1957
 Property type/sub type: Residential-Single Family; House
 Architectural style: No style



Address: 4490 W DON MIGUEL DR
 Contributor
 Type: Contributor
 Year built: 1955
 Property type/sub type: Residential-Single Family; House
 Architectural style: Ranch, Cape Cod



Address: 4493 W DON MIGUEL DR
 Contributor
 Type: Non-Contributor
 Year built: 1959
 Property type/sub type: Residential-Single Family; House
 Architectural style: Ranch, Minimal



Address: 4496 W DON MIGUEL DR
 Contributor
 Type: Contributor
 Year built: 1955
 Property type/sub type: Residential-Single Family; House
 Architectural style: Ranch; Ranch, Minimal



Address: 4501 W DON MIGUEL DR
 Contributor
 Type: Contributor
 Year built: 1955
 Property type/sub type: Residential-Single Family; House
 Architectural style: Ranch, Cape Cod

West Adams – Baldwin Hills – Leimert
Historic Districts, Planning Districts and Multi-Property Resources



Address: 4504 W DON MIGUEL DR
 Contributor
 Type: Contributor
 Year built: 1955
 Property type/sub type: Residential-Single Family; House
 Architectural style: Ranch; Minimal Traditional



Address: 4509 W DON MIGUEL DR
 Contributor
 Type: Contributor
 Year built: 1956
 Property type/sub type: Residential-Single Family; House
 Architectural style: Ranch, Contemporary; Ranch, Oriental



Address: 4512 W DON MIGUEL DR
 Contributor
 Type: Contributor
 Year built: 1957
 Property type/sub type: Residential-Single Family; House
 Architectural style: Ranch, Traditional



Address: 4517 W DON MIGUEL DR
 Contributor
 Type: Contributor
 Year built: 1955
 Property type/sub type: Residential-Single Family; House
 Architectural style: Ranch, Traditional



Address: 4520 W DON MIGUEL DR
 Contributor
 Type: Contributor
 Year built: 1955
 Property type/sub type: Residential-Single Family; House
 Architectural style: Ranch, Minimal



Address: 4523 W DON MIGUEL DR
 Contributor
 Type: Contributor
 Year built: 1955
 Property type/sub type: Residential-Single Family; House
 Architectural style: Ranch, Contemporary



Address: 4526 W DON MIGUEL DR
 Contributor
 Type: Contributor
 Year built: 1957
 Property type/sub type: Residential-Single Family; House
 Architectural style: Ranch, Minimal

West Adams – Baldwin Hills – Leimert
Historic Districts, Planning Districts and Multi-Property Resources



Address: 4531 W DON MIGUEL DR
 Type: Contributor
 Year built: 1958
 Property type/sub type: Residential-Single Family; House
 Architectural style: Ranch, Traditional



Address: 4534 W DON MIGUEL DR
 Type: Contributor
 Year built: 1957
 Property type/sub type: Residential-Single Family; House
 Architectural style: Ranch, Contemporary; Ranch, Oriental



Address: 4539 W DON MIGUEL DR
 Type: Contributor
 Year built: 1955
 Property type/sub type: Residential-Single Family; House
 Architectural style: Ranch, Traditional



Address: 4542 W DON MIGUEL DR
 Type: Contributor
 Year built: 1959
 Property type/sub type: Residential-Single Family; House
 Architectural style: Modern, Mid-Century; Ranch, Minimal



Address: 4545 W DON MIGUEL DR
 Type: Contributor
 Year built: 1955
 Property type/sub type: Residential-Single Family; House
 Architectural style: Ranch, Minimal



Address: 4548 W DON MIGUEL DR
 Type: Contributor
 Year built: 1956
 Property type/sub type: Residential-Single Family; House
 Architectural style: Ranch, Traditional



Address: 4551 W DON MIGUEL DR
 Type: Non-Contributor
 Year built: 1955
 Property type/sub type: Residential-Single Family; House
 Architectural style: Ranch, Minimal

West Adams – Baldwin Hills – Leimert
Historic Districts, Planning Districts and Multi-Property Resources



Address: 4556 W DON MIGUEL DR
 Type: Contributor
 Year built: 1955
 Property type/sub type: Residential-Single Family; House
 Architectural style: Ranch, Traditional



Address: 4559 W DON MIGUEL DR
 Type: Non-Contributor
 Year built: 1956
 Property type/sub type: Residential-Single Family; House
 Architectural style: Ranch, Contemporary



Address: 4564 W DON MIGUEL DR
 Type: Contributor
 Year built: 1955
 Property type/sub type: Residential-Single Family; House
 Architectural style: Ranch



Address: 4567 W DON MIGUEL DR
 Type: Contributor
 Year built: 1955
 Property type/sub type: Residential-Single Family; House
 Architectural style: Ranch, Contemporary; Ranch, Traditional



Address: 4570 W DON MIGUEL DR
 Type: Contributor
 Year built: 1955
 Property type/sub type: Residential-Single Family; House
 Architectural style: Ranch



Address: 4573 W DON MIGUEL DR
 Type: Non-Contributor
 Year built: 1955
 Property type/sub type: Residential-Single Family; House
 Architectural style: Modern, Mid-Century



Address: 4578 W DON MIGUEL DR
 Type: Contributor
 Year built: 1955
 Property type/sub type: Residential-Single Family; House
 Architectural style: Ranch, Traditional

West Adams – Baldwin Hills – Leimert
Historic Districts, Planning Districts and Multi-Property Resources



Address: 4600 W DON MIGUEL DR
Type: Contributor
Year built: 1955
Property type/sub type: Residential-Single Family; House
Architectural style: Ranch, Oriental



Address: 4605 W DON MIGUEL DR
Type: Contributor
Year built: 1958
Property type/sub type: Residential-Single Family; House
Architectural style: Ranch, Traditional



Address: 4608 W DON MIGUEL DR
Type: Contributor
Year built: 1960
Property type/sub type: Residential-Single Family; House
Architectural style: Ranch, Contemporary



Address: 4611 W DON MIGUEL DR
Type: Contributor
Year built: 1957
Property type/sub type: Residential-Single Family; House
Architectural style: Ranch, Contemporary



Address: 4614 W DON MIGUEL DR
Type: Contributor
Year built: 1956
Property type/sub type: Residential-Single Family; House
Architectural style: Ranch, Traditional; Ranch, Regency



Address: 4617 W DON MIGUEL DR
Type: Contributor
Year built: 1957
Property type/sub type: Residential-Single Family; House
Architectural style: Ranch, Traditional



Address: 4620 W DON MIGUEL DR
Type: Contributor
Year built: 1956
Property type/sub type: Residential-Single Family; House
Architectural style: Ranch, Contemporary

West Adams – Baldwin Hills – Leimert
Historic Districts, Planning Districts and Multi-Property Resources



Address: 4623 W DON MIGUEL DR
Type: Contributor
Year built: 1956
Property type/sub type: Residential-Single Family; House
Architectural style: Ranch, Traditional



Address: 4626 W DON MIGUEL DR
Type: Contributor
Year built: 1956
Property type/sub type: Residential-Single Family; House
Architectural style: Ranch, Contemporary



Address: 4629 W DON MIGUEL DR
Type: Contributor
Year built: 1957
Property type/sub type: Residential-Single Family; House
Architectural style: Ranch, Contemporary; Ranch, Oriental



Address: 4632 W DON MIGUEL DR
Type: Contributor
Year built: 1956
Property type/sub type: Residential-Single Family; House
Architectural style: Ranch, Traditional



Address: 4635 W DON MIGUEL DR
Type: Contributor
Year built: 1956
Property type/sub type: Residential-Single Family; House
Architectural style: Ranch, Contemporary; Ranch, Oriental



Address: 4641 W DON MIGUEL DR
Type: Contributor
Year built: 1956
Property type/sub type: Residential-Single Family; House
Architectural style: Ranch, Contemporary



Address: 4682 W DON MIGUEL DR
Type: Contributor
Year built: 1955
Property type/sub type: Residential-Single Family; House
Architectural style: Ranch, Traditional

West Adams – Baldwin Hills – Leimert
Historic Districts, Planning Districts and Multi-Property Resources



Address: 4406 W DON MILAGRO DR
 Type: Contributor
 Year built: 1955
 Property type/sub type: Residential-Single Family; House
 Architectural style: Ranch, Contemporary; Modern, Mid-Century



Address: 4411 W DON MILAGRO DR
 Type: Contributor
 Year built: 1956
 Property type/sub type: Residential-Single Family; House
 Architectural style: Ranch, Traditional



Address: 4417 W DON MILAGRO DR
 Type: Contributor
 Year built: 1954
 Property type/sub type: Residential-Single Family; House
 Architectural style: Modern, Mid-Century; Ranch



Address: 4420 W DON MILAGRO DR
 Type: Contributor
 Year built: 1954
 Property type/sub type: Residential-Single Family; House
 Architectural style: Modern, Mid-Century



Address: 4423 W DON MILAGRO DR
 Type: Non-Contributor
 Year built: 1954
 Property type/sub type: Residential-Single Family; House
 Architectural style: No style



Address: 4429 W DON MILAGRO DR
 Type: Contributor
 Year built: 1954
 Property type/sub type: Residential-Single Family; House
 Architectural style: Ranch, Traditional



Address: 4435 W DON MILAGRO DR
 Type: Contributor
 Year built: 1955
 Property type/sub type: Residential-Single Family; House
 Architectural style: Ranch, Traditional

West Adams – Baldwin Hills – Leimert
Historic Districts, Planning Districts and Multi-Property Resources



Address: 4441 W DON MILAGRO DR
 Type: Contributor
 Year built: 1957
 Property type/sub type: Residential-Single Family; House
 Architectural style: Ranch, Traditional



Address: 4447 W DON MILAGRO DR
 Type: Non-Contributor
 Year built: 1955
 Property type/sub type: Residential-Single Family; House
 Architectural style: Ranch, Traditional



Address: 4451 W DON MILAGRO DR
 Type: Contributor
 Year built: 1956
 Property type/sub type: Residential-Single Family; House
 Architectural style: Ranch, Traditional



Address: 4459 W DON MILAGRO DR
 Type: Contributor
 Year built: 1955
 Property type/sub type: Residential-Single Family; House
 Architectural style: Ranch, Traditional



Address: 4465 W DON MILAGRO DR
 Type: Contributor
 Year built: 1954
 Property type/sub type: Residential-Single Family; House
 Architectural style: Ranch, Traditional; Minimal Traditional



Address: 4466 W DON MILAGRO DR
 Type: Non-Contributor
 Year built: 1955
 Property type/sub type: Residential-Single Family; House
 Architectural style: Ranch, Contemporary



Address: 4471 W DON MILAGRO DR
 Type: Contributor
 Year built: 1956
 Property type/sub type: Residential-Single Family; House
 Architectural style: Modern, Mid-Century

West Adams – Baldwin Hills – Leimert
Historic Districts, Planning Districts and Multi-Property Resources



Address: 4472 W DON MILAGRO DR
 Contributor
 Type: Contributor
 Year built: 1954
 Property type/sub type: Residential-Single Family; House
 Architectural style: Ranch, Minimal; Ranch, Traditional



Address: 4476 W DON MILAGRO DR
 Contributor
 Type: Contributor
 Year built: 1956
 Property type/sub type: Residential-Single Family; House
 Architectural style: Ranch, Minimal; Ranch, Traditional



Address: 4477 W DON MILAGRO DR
 Contributor
 Type: Contributor
 Year built: 1955
 Property type/sub type: Residential-Single Family; House
 Architectural style: Ranch, Traditional; Ranch, Oriental



Address: 4482 W DON MILAGRO DR
 Contributor
 Type: Contributor
 Year built: 1956
 Property type/sub type: Residential-Single Family; House
 Architectural style: Ranch, Contemporary



Address: 4483 W DON MILAGRO DR
 Contributor
 Type: Contributor
 Year built: 1955
 Property type/sub type: Residential-Single Family; House
 Architectural style: Ranch, Traditional



Address: 4488 W DON MILAGRO DR
 Contributor
 Type: Contributor
 Year built: 1960
 Property type/sub type: Residential-Single Family; House
 Architectural style: Ranch, Contemporary



Address: 4494 W DON MILAGRO DR
 Contributor
 Type: Contributor
 Year built: 1954
 Property type/sub type: Residential-Single Family; House
 Architectural style: Ranch, Traditional; Ranch, Contemporary

West Adams – Baldwin Hills – Leimert
Historic Districts, Planning Districts and Multi-Property Resources



Address: 4500 W DON MILAGRO DR
 Contributor
 Type: Contributor
 Year built: 1954
 Property type/sub type: Residential-Single Family; House
 Architectural style: Ranch, Traditional



Address: 4501 W DON MILAGRO DR
 Contributor
 Type: Contributor
 Year built: 1958
 Property type/sub type: Residential-Single Family; House
 Architectural style: Ranch, Oriental



Address: 4506 W DON MILAGRO DR
 Contributor
 Type: Contributor
 Year built: 1954
 Property type/sub type: Residential-Single Family; House
 Architectural style: Ranch, Contemporary



Address: 4511 W DON MILAGRO DR
 Contributor
 Type: Contributor
 Year built: 1955
 Property type/sub type: Residential-Single Family; House
 Architectural style: Ranch, Traditional



Address: 4514 W DON MILAGRO DR
 Contributor
 Type: Contributor
 Year built: 1954
 Property type/sub type: Residential-Single Family; House
 Architectural style: Ranch, Traditional



Address: 4520 W DON MILAGRO DR
 Contributor
 Type: Non-Contributor
 Year built: 1969
 Property type/sub type: Residential-Single Family
 Architectural style: No style



Address: 4523 W DON MILAGRO DR
 Contributor
 Type: Contributor
 Year built: 1955
 Property type/sub type: Residential-Single Family; House
 Architectural style: Modern, Mid-Century

West Adams – Baldwin Hills – Leimert
Historic Districts, Planning Districts and Multi-Property Resources



Address: 4526 W DON MILAGRO DR
 Type: Contributor
 Year built: 1955
 Property type/sub type: Residential-Single Family; House
 Architectural style: Ranch, American Colonial



Address: 4529 W DON MILAGRO DR
 Type: Non-Contributor
 Year built: 1955
 Property type/sub type: Residential-Single Family; House
 Architectural style: Modern, Mid-Century



Address: 4532 W DON MILAGRO DR
 Type: Contributor
 Year built: 1959
 Property type/sub type: Residential-Single Family; House
 Architectural style: Ranch, Contemporary



Address: 4535 W DON MILAGRO DR
 Type: Contributor
 Year built: 1954
 Property type/sub type: Residential-Single Family; House
 Architectural style: Ranch, Traditional



Address: 4536 W DON MILAGRO DR
 Type: Contributor
 Year built: 1956
 Property type/sub type: Residential-Single Family; House
 Architectural style: Modern, Mid-Century



Address: 4540 W DON MILAGRO DR
 Type: Contributor
 Year built: 1956
 Property type/sub type: Residential-Single Family; House
 Architectural style: Ranch, Traditional



Address: 4541 W DON MILAGRO DR
 Type: Contributor
 Year built: 1955
 Property type/sub type: Residential-Single Family; House
 Architectural style: Ranch, Traditional

West Adams – Baldwin Hills – Leimert
Historic Districts, Planning Districts and Multi-Property Resources



Address: 4546 W DON MILAGRO DR
 Type: Contributor
 Year built: 1956
 Property type/sub type: Residential-Single Family; House
 Architectural style: Modern, Mid-Century



Address: 4547 W DON MILAGRO DR
 Type: Contributor
 Year built: 1958
 Property type/sub type: Residential-Single Family; House
 Architectural style: Ranch, Minimal



Address: 4551 W DON MILAGRO DR
 Type: Non-Contributor
 Year built: 1956
 Property type/sub type: Residential-Single Family; House
 Architectural style: No style



Address: 4552 W DON MILAGRO DR
 Type: Non-Contributor
 Year built: 1962
 Property type/sub type: Residential-Single Family; House
 Architectural style: No style



Address: 4555 W DON MILAGRO DR
 Type: Contributor
 Year built: 1956
 Property type/sub type: Residential-Single Family; House
 Architectural style: Ranch, Contemporary; Modern, Mid-Century



Address: 4556 W DON MILAGRO DR
 Type: Contributor
 Year built: 1959
 Property type/sub type: Residential-Single Family; House
 Architectural style: Modern, Mid-Century



Address: 4557 W DON MILAGRO DR
 Type: Contributor
 Year built: 1956
 Property type/sub type: Residential-Single Family; House
 Architectural style: Ranch, Minimal

West Adams – Baldwin Hills – Leimert
Historic Districts, Planning Districts and Multi-Property Resources



Address: 4560 W DON MILAGRO DR
 Type: Non-Contributor
 Year built: 1956
 Property type/sub type: Residential-Single Family
 Architectural style: No style



Address: 4561 W DON MILAGRO DR
 Type: Contributor
 Year built: 1960
 Property type/sub type: Residential-Single Family; House
 Architectural style: Ranch, Contemporary



Address: 4564 W DON MILAGRO DR
 Type: Non-Contributor
 Year built: 1987
 Property type/sub type: Residential-Single Family; House
 Architectural style: No style



Address: 4565 W DON MILAGRO DR
 Type: Contributor
 Year built: 1961
 Property type/sub type: Residential-Single Family; House
 Architectural style: Ranch, Contemporary



Address: 4568 W DON MILAGRO DR
 Type: Non-Contributor
 Year built: 1990
 Property type/sub type: Residential-Single Family; House
 Architectural style: Modern, Late



Address: 4569 W DON MILAGRO DR
 Type: Non-Contributor
 Year built: 1987
 Property type/sub type: Residential-Single Family; House
 Architectural style: No style



Address: 4572 W DON MILAGRO DR
 Type: Non-Contributor
 Year built: 1994
 Property type/sub type: Residential-Single Family; House
 Architectural style: No style

West Adams – Baldwin Hills – Leimert
Historic Districts, Planning Districts and Multi-Property Resources



Address: 4573 W DON MILAGRO DR
 Type: Contributor
 Year built: 1958
 Property type/sub type: Residential-Single Family; House
 Architectural style: Ranch, Contemporary



Address: 4576 W DON MILAGRO DR
 Type: Contributor
 Year built: 1959
 Property type/sub type: Residential-Single Family; House
 Architectural style: Modern, Mid-Century



Address: 4577 W DON MILAGRO DR
 Type: Contributor
 Year built: 1958
 Property type/sub type: Residential-Single Family; House
 Architectural style: Ranch, Minimal; Ranch, Oriental



Address: 4580 W DON MILAGRO DR
 Type: Non-Contributor
 Year built: 1960
 Property type/sub type: Residential-Single Family; House
 Architectural style: Modern, Mid-Century



Address: 4581 W DON MILAGRO DR
 Type: Non-Contributor
 Year built: 1987
 Property type/sub type: Residential-Single Family; House
 Architectural style: Modern, Late



Address: 4584 W DON MILAGRO DR
 Type: Non-Contributor
 Year built: 1985
 Property type/sub type: Residential-Single Family; House
 Architectural style: No style



Address: 4585 W DON MILAGRO DR
 Type: Not sure
 Year built: 1958
 Property type/sub type: Residential-Single Family; House
 Architectural style: Ranch, Contemporary

West Adams – Baldwin Hills – Leimert
Historic Districts, Planning Districts and Multi-Property Resources



Address: 4588 W DON MILAGRO DR
 Type: Non-Contributor
 Year built: 1956
 Property type/sub type: Residential-Single Family; House
 Architectural style: Not Applicable



Address: 4592 W DON MILAGRO DR
 Type: Contributor
 Year built: 1956
 Property type/sub type: Residential-Single Family; House
 Architectural style: Ranch, Oriental



Address: 4597 W DON MILAGRO DR
 Type: Contributor
 Year built: 1955
 Property type/sub type: Residential-Single Family; House
 Architectural style: Ranch, Contemporary



Address: 4200 W DON ORTEGA PL
 Type: Contributor
 Year built: 1959
 Property type/sub type: Residential-Single Family; House
 Architectural style: Ranch, Contemporary



Address: 4201 W DON ORTEGA PL
 Type: Contributor
 Year built: 1954
 Property type/sub type: Residential-Single Family; House
 Architectural style: Ranch, Traditional



Address: 4206 W DON ORTEGA PL
 Type: Contributor
 Year built: 1955
 Property type/sub type: Residential-Single Family; House
 Architectural style: Ranch, Contemporary; Not Applicable



Address: 4207 W DON ORTEGA PL
 Type: Contributor
 Year built: 1954
 Property type/sub type: Residential-Single Family; House
 Architectural style: Ranch, Traditional

West Adams – Baldwin Hills – Leimert
Historic Districts, Planning Districts and Multi-Property Resources



Address: 4212 W DON ORTEGA PL
 Type: Contributor
 Year built: 1953
 Property type/sub type: Residential-Single Family; House
 Architectural style: Ranch, Cape Cod; Not Applicable



Address: 4213 W DON ORTEGA PL
 Type: Contributor
 Year built: 1958
 Property type/sub type: Residential-Single Family; House
 Architectural style: Modern, Mid-Century



Address: 4219 W DON ORTEGA PL
 Type: Contributor
 Year built: 1956
 Property type/sub type: Residential-Single Family; House
 Architectural style: Ranch, Contemporary



Address: 4220 W DON ORTEGA PL
 Type: Contributor
 Year built: 1955
 Property type/sub type: Residential-Single Family; House
 Architectural style: Ranch, Contemporary; Not Applicable



Address: 4221 W DON ORTEGA PL
 Type: Contributor
 Year built: 1954
 Property type/sub type: Residential-Single Family; House
 Architectural style: Ranch, Traditional



Address: 4227 W DON ORTEGA PL
 Type: Contributor
 Year built: 1956
 Property type/sub type: Residential-Single Family; House
 Architectural style: Ranch, Contemporary



Address: 4228 W DON ORTEGA PL
 Type: Contributor
 Year built: 1955
 Property type/sub type: Residential-Single Family; House
 Architectural style: Ranch, Contemporary; Ranch, Oriental

West Adams – Baldwin Hills – Leimert
Historic Districts, Planning Districts and Multi-Property Resources



Address: 4233 W DON ORTEGA PL
 Type: Non-Contributor
 Year built: 1955
 Property type/sub type: Residential-Single Family; House
 Architectural style: Not Applicable



Address: 4239 W DON ORTEGA PL
 Type: Contributor
 Year built: 1954
 Property type/sub type: Residential-Single Family; House
 Architectural style: Ranch, Traditional



Address: 4245 W DON ORTEGA PL
 Type: Contributor
 Year built: 1954
 Property type/sub type: Residential-Single Family; House
 Architectural style: Ranch, Contemporary



Address: 4509 W DON QUIXOTE DR
 Type: Contributor
 Year built: 1955
 Property type/sub type: Residential-Single Family; House
 Architectural style: Ranch, Contemporary



Address: 4510 W DON QUIXOTE DR
 Type: Contributor
 Year built: 1955
 Property type/sub type: Residential-Single Family; House
 Architectural style: Ranch, Traditional



Address: 4515 W DON QUIXOTE DR
 Type: Contributor
 Year built: 1955
 Property type/sub type: Residential-Single Family; House
 Architectural style: Ranch, Contemporary



Address: 4516 W DON QUIXOTE DR
 Type: Contributor
 Year built: 1955
 Property type/sub type: Residential-Single Family; House
 Architectural style: Modern, Mid-Century

West Adams – Baldwin Hills – Leimert
Historic Districts, Planning Districts and Multi-Property Resources



Address: 4523 W DON QUIXOTE DR
 Type: Contributor
 Year built: 1955
 Property type/sub type: Residential-Single Family; House
 Architectural style: Ranch, Contemporary



Address: 4524 W DON QUIXOTE DR
 Type: Contributor
 Year built: 1956
 Property type/sub type: Residential-Single Family; House
 Architectural style: Modern, Mid-Century



Address: 4529 W DON QUIXOTE DR
 Type: Contributor
 Year built: 1955
 Property type/sub type: Residential-Single Family; House
 Architectural style: Ranch, Contemporary



Address: 4532 W DON QUIXOTE DR
 Type: Contributor
 Year built: 1955
 Property type/sub type: Residential-Single Family; House
 Architectural style: Ranch, Contemporary



Address: 4533 W DON QUIXOTE DR
 Type: Contributor
 Year built: 1960
 Property type/sub type: Residential-Single Family; House
 Architectural style: Modern, Mid-Century



Address: 4540 W DON QUIXOTE DR
 Type: Contributor
 Year built: 1955
 Property type/sub type: Residential-Single Family; House
 Architectural style: Ranch, Minimal



Address: 4543 W DON QUIXOTE DR
 Type: Contributor
 Year built: 1955
 Property type/sub type: Residential-Single Family; House
 Architectural style: Ranch, Contemporary

West Adams – Baldwin Hills – Leimert
Historic Districts, Planning Districts and Multi-Property Resources



Address: 4548 W DON QUIXOTE DR
 Type: Non-Contributor
 Year built: 1955
 Property type/sub type: Residential-Single Family; House
 Architectural style: Ranch



Address: 4554 W DON QUIXOTE DR
 Type: Contributor
 Year built: 1956
 Property type/sub type: Residential-Single Family; House
 Architectural style: Modern, Mid-Century



Address: 4600 W DON QUIXOTE DR
 Type: Contributor
 Year built: 1956
 Property type/sub type: Residential-Single Family; House
 Architectural style: Modern, Mid-Century



Address: 4608 W DON QUIXOTE DR
 Type: Contributor
 Year built: 1955
 Property type/sub type: Residential-Single Family; House
 Architectural style: Modern, Mid-Century



Address: 4200 W DON TAPIA PL
 Type: Non-Contributor
 Year built: 0
 Property type/sub type: Residential-Single Family
 Architectural style: Not Applicable



Address: 4206 W DON TAPIA PL
 Type: Contributor
 Year built: 1955
 Property type/sub type: Residential-Single Family; House
 Architectural style: Ranch, Cape Cod



Address: 4212 W DON TAPIA PL
 Type: Contributor
 Year built: 1956
 Property type/sub type: Residential-Single Family; House
 Architectural style: Ranch, Traditional; Ranch, Cape Cod

West Adams – Baldwin Hills – Leimert
Historic Districts, Planning Districts and Multi-Property Resources



Address: 4218 W DON TAPIA PL
 Type: Contributor
 Year built: 1953
 Property type/sub type: Residential-Single Family; House
 Architectural style: Ranch, Cape Cod



Address: 4224 W DON TAPIA PL
 Type: Contributor
 Year built: 1956
 Property type/sub type: Residential-Single Family; House
 Architectural style: Ranch, Traditional



Address: 4230 W DON TAPIA PL
 Type: Contributor
 Year built: 1954
 Property type/sub type: Residential-Single Family; House
 Architectural style: Modern, Mid-Century



Address: 4236 W DON TAPIA PL
 Type: Contributor
 Year built: 1953
 Property type/sub type: Residential-Single Family; House
 Architectural style: Ranch, Contemporary



Address: 4242 W DON TAPIA PL
 Type: Contributor
 Year built: 1956
 Property type/sub type: Residential-Single Family; House
 Architectural style: Ranch, Contemporary



Address: 4248 W DON TAPIA PL
 Type: Contributor
 Year built: 1955
 Property type/sub type: Residential-Single Family; House
 Architectural style: Ranch, Traditional



Address: 4254 W DON TAPIA PL
 Type: Contributor
 Year built: 1954
 Property type/sub type: Residential-Single Family; House
 Architectural style: Ranch, Contemporary

West Adams – Baldwin Hills – Leimert
Historic Districts, Planning Districts and Multi-Property Resources



Address: 4233 W DON TOMASO DR
 Type: Non-Contributor
 Year built: 2007
 Property type/sub type: Residential-Single Family
 Architectural style: No style



Address: 3809 W DON TOMASO ST
 Type: Contributor
 Year built: 1954
 Property type/sub type: Residential-Single Family
 Architectural style: Modern, Mid-Century



Address: 3815 W DON TOMASO ST
 Type: Contributor
 Year built: 1954
 Property type/sub type: Residential-Single Family
 Architectural style: Modern, Mid-Century



Address: 3821 W DON TOMASO ST
 Type: Contributor
 Year built: 1955
 Property type/sub type: Residential-Single Family
 Architectural style: Modern, Mid-Century



Address: 3829 W DON TOMASO ST
 Type: Contributor
 Year built: 1958
 Property type/sub type: Residential-Single Family
 Architectural style: Modern, Mid-Century



Address: 3837 W DON TOMASO ST
 Type: Contributor
 Year built: 1953
 Property type/sub type: Residential-Single Family
 Architectural style: Modern, Mid-Century



Address: 3849 W DON TOMASO ST
 Type: Non-Contributor
 Year built: 0
 Property type/sub type: Residential-Single Family
 Architectural style: Not Applicable

West Adams – Baldwin Hills – Leimert
Historic Districts, Planning Districts and Multi-Property Resources



Address: 3857 W DON TOMASO ST
 Type: Contributor
 Year built: 1953
 Property type/sub type: Residential-Single Family
 Architectural style: Modern, Mid-Century



Address: 3871 W DON TOMASO ST
 Type: Contributor
 Year built: 1955
 Property type/sub type: Residential-Single Family
 Architectural style: Modern, Mid-Century



Address: 3901 W DON TOMASO ST
 Type: Non-Contributor
 Year built: 1962
 Property type/sub type: Residential-Single Family
 Architectural style: Modern, Mid-Century



Address: 3913 W DON TOMASO ST
 Type: Non-Contributor
 Year built: 1974
 Property type/sub type: Residential-Single Family
 Architectural style: No style



Address: 3923 W DON TOMASO ST
 Type: Contributor
 Year built: 1956
 Property type/sub type: Residential-Single Family
 Architectural style: Modern, Mid-Century



Address: 3935 W DON TOMASO ST
 Type: Contributor
 Year built: 1958
 Property type/sub type: Residential-Single Family
 Architectural style: Modern, Mid-Century



Address: 3943 W DON TOMASO ST
 Type: Contributor
 Year built: 1961
 Property type/sub type: Residential-Single Family
 Architectural style: Modern, Mid-Century

West Adams – Baldwin Hills – Leimert
Historic Districts, Planning Districts and Multi-Property Resources



Address: 3953 W DON TOMASO ST
 Type: Contributor
 Year built: 1957
 Property type/sub type: Residential-Single Family
 Architectural style: Modern, Mid-Century



Address: 3961 W DON TOMASO ST
 Type: Contributor
 Year built: 1957
 Property type/sub type: Residential-Single Family
 Architectural style: Modern, Mid-Century



Address: 4001 W DON TOMASO ST
 Type: Contributor
 Year built: 1952
 Property type/sub type: Residential-Single Family
 Architectural style: Modern, Mid-Century



Address: 4007 W DON TOMASO ST
 Type: Contributor
 Year built: 1952
 Property type/sub type: Residential-Multi Family; Apartment House
 Architectural style: Modern, Mid-Century



Address: 4013 W DON TOMASO ST
 Type: Contributor
 Year built: 1952
 Property type/sub type: Residential-Single Family
 Architectural style: Modern, Mid-Century



Address: 4019 W DON TOMASO ST
 Type: Contributor
 Year built: 1952
 Property type/sub type: Residential-Multi Family; Apartment House
 Architectural style: Modern, Mid-Century



Address: 4025 W DON TOMASO ST
 Type: Contributor
 Year built: 1953
 Property type/sub type: Residential-Single Family
 Architectural style: Modern, Mid-Century

West Adams – Baldwin Hills – Leimert
Historic Districts, Planning Districts and Multi-Property Resources



Address: 4031 W DON TOMASO ST
 Type: Contributor
 Year built: 1953
 Property type/sub type: Residential-Single Family
 Architectural style: Modern, Mid-Century



Address: 4037 W DON TOMASO ST
 Type: Non-Contributor
 Year built: 1982
 Property type/sub type: Residential-Single Family
 Architectural style: Not Applicable



Address: 4043 W DON TOMASO ST
 Type: Contributor
 Year built: 1962
 Property type/sub type: Residential-Single Family
 Architectural style: Modern, Mid-Century



Address: 4051 W DON TOMASO ST
 Type: Contributor
 Year built: 1952
 Property type/sub type: Residential-Single Family
 Architectural style: Modern, Mid-Century



Address: 4057 W DON TOMASO ST
 Type: Contributor
 Year built: 1952
 Property type/sub type: Residential-Single Family
 Architectural style: Modern, Mid-Century



Address: 4101 W DON TOMASO ST
 Type: Contributor
 Year built: 0
 Property type/sub type: Residential-Single Family
 Architectural style: Modern, Mid-Century



Address: 4107 W DON TOMASO ST
 Type: Contributor
 Year built: 1953
 Property type/sub type: Residential-Single Family
 Architectural style: Modern, Mid-Century

West Adams – Baldwin Hills – Leimert
Historic Districts, Planning Districts and Multi-Property Resources



Address: 4113 W DON TOMASO ST
 Type: Contributor
 Year built: 1956
 Property type/sub type: Residential-Single Family
 Architectural style: Modern, Mid-Century



Address: 4119 W DON TOMASO ST
 Type: Contributor
 Year built: 1966
 Property type/sub type: Residential-Single Family
 Architectural style: Modern, Late



Address: 4125 W DON TOMASO ST
 Type: Contributor
 Year built: 1953
 Property type/sub type: Residential-Single Family
 Architectural style: Modern, Mid-Century



Address: 4131 W DON TOMASO ST
 Type: Contributor
 Year built: 1953
 Property type/sub type: Residential-Single Family
 Architectural style: Modern, Mid-Century



Address: 4137 W DON TOMASO ST
 Type: Contributor
 Year built: 1954
 Property type/sub type: Residential-Single Family
 Architectural style: Modern, Mid-Century



Address: 4149 W DON TOMASO ST
 Type: Contributor
 Year built: 1955
 Property type/sub type: Residential-Single Family
 Architectural style: Modern, Mid-Century



Address: 4155 W DON TOMASO ST
 Type: Contributor
 Year built: 1960
 Property type/sub type: Residential-Single Family
 Architectural style: Modern, Mid-Century

West Adams – Baldwin Hills – Leimert
Historic Districts, Planning Districts and Multi-Property Resources



Address: 4161 W DON TOMASO ST
 Type: Contributor
 Year built: 1954
 Property type/sub type: Residential-Single Family
 Architectural style: Minimal Traditional; Ranch, Contemporary



Address: 4167 W DON TOMASO ST
 Type: Contributor
 Year built: 1954
 Property type/sub type: Residential-Single Family
 Architectural style: Ranch, Contemporary; Minimal Traditional



Address: 4201 W DON TOMASO ST
 Type: Contributor
 Year built: 1964
 Property type/sub type: Residential-Single Family
 Architectural style: Modern, Mid-Century



Address: 4205 W DON TOMASO ST
 Type: Contributor
 Year built: 1955
 Property type/sub type: Residential-Single Family
 Architectural style: Modern, Mid-Century



Address: 4219 W DON TOMASO ST
 Type: Contributor
 Year built: 1958
 Property type/sub type: Residential-Single Family
 Architectural style: Modern, Mid-Century



Address: 4225 W DON TOMASO ST
 Type: Contributor
 Year built: 1960
 Property type/sub type: Residential-Single Family
 Architectural style: Ranch, Traditional



Address: 4241 W DON TOMASO ST
 Type: Non-Contributor
 Year built: 1957
 Property type/sub type: Residential-Single Family
 Architectural style: Modern, Mid-Century

West Adams – Baldwin Hills – Leimert
Historic Districts, Planning Districts and Multi-Property Resources



Address: 4245 W DON TOMASO ST
 Type: Contributor
 Year built: 1959
 Property type/sub type: Residential-Single Family
 Architectural style: Modern, Mid-Century



Address: 4253 W DON TOMASO ST
 Type: Contributor
 Year built: 1959
 Property type/sub type: Residential-Single Family
 Architectural style: Modern, Mid-Century



Address: 4301 W DON TOMASO ST
 Type: Non-Contributor
 Year built: 1957
 Property type/sub type: Residential-Single Family
 Architectural style: Modern, Mid-Century



Address: 4315 W DON TOMASO ST
 Type: Non-Contributor
 Year built: 1966
 Property type/sub type: Residential-Single Family
 Architectural style: No style



Address: 4327 W DON TOMASO ST
 Type: Contributor
 Year built: 1959
 Property type/sub type: Residential-Single Family
 Architectural style: Modern, Mid-Century



Address: 4335 W DON TOMASO ST
 Type: Contributor
 Year built: 1958
 Property type/sub type: Residential-Single Family
 Architectural style: Modern, Mid-Century



Address: 4341 W DON TOMASO ST
 Type: Contributor
 Year built: 1959
 Property type/sub type: Residential-Single Family
 Architectural style: Modern, Mid-Century

West Adams – Baldwin Hills – Leimert
Historic Districts, Planning Districts and Multi-Property Resources



Address: 4411 W DON TOMASO ST
 Type: Non-Contributor
 Year built: 1985
 Property type/sub type: Residential-Single Family
 Architectural style: Not Applicable



Address: 4415 W DON TOMASO ST
 Type: Contributor
 Year built: 1960
 Property type/sub type: Residential-Single Family
 Architectural style: Modern, Mid-Century



Address: 4421 W DON TOMASO ST
 Type: Contributor
 Year built: 1960
 Property type/sub type: Residential-Single Family
 Architectural style: Modern, Mid-Century



Address: 4427 W DON TOMASO ST
 Type: Contributor
 Year built: 1955
 Property type/sub type: Residential-Single Family
 Architectural style: Ranch, Contemporary



Address: 4433 W DON TOMASO ST
 Type: Contributor
 Year built: 1958
 Property type/sub type: Residential-Single Family
 Architectural style: Modern, Mid-Century



Address: 4439 W DON TOMASO ST
 Type: Contributor
 Year built: 1958
 Property type/sub type: Residential-Single Family
 Architectural style: Modern, Mid-Century



Address: 4400 W DON ZAREMBO DR
 Type: Contributor
 Year built: 1955
 Property type/sub type: Residential-Single Family; House
 Architectural style: Ranch, Oriental

West Adams – Baldwin Hills – Leimert
Historic Districts, Planning Districts and Multi-Property Resources



Address: 4401 W DON ZAREMBO DR
 Type: Contributor
 Year built: 1955
 Property type/sub type: Residential-Single Family; House
 Architectural style: Ranch, Minimal



Address: 4404 W DON ZAREMBO DR
 Type: Non-Contributor
 Year built: 1965
 Property type/sub type: Residential-Single Family; House
 Architectural style: No style



Address: 4405 W DON ZAREMBO DR
 Type: Contributor
 Year built: 1959
 Property type/sub type: Residential-Single Family; House
 Architectural style: Ranch, Traditional



Address: 4410 W DON ZAREMBO DR
 Type: Contributor
 Year built: 1955
 Property type/sub type: Residential-Single Family; House
 Architectural style: Ranch, Traditional



Address: 4411 W DON ZAREMBO DR
 Type: Contributor
 Year built: 1955
 Property type/sub type: Residential-Single Family; House
 Architectural style: Ranch, Minimal



Address: 4417 W DON ZAREMBO DR
 Type: Contributor
 Year built: 1957
 Property type/sub type: Residential-Single Family; House
 Architectural style: Ranch, Contemporary



Address: 4423 W DON ZAREMBO DR
 Type: Contributor
 Year built: 1955
 Property type/sub type: Residential-Single Family; House
 Architectural style: Ranch, Traditional

West Adams – Baldwin Hills – Leimert
Historic Districts, Planning Districts and Multi-Property Resources



Address: 4431 W DON ZAREMBO DR
 Type: Contributor
 Year built: 1957
 Property type/sub type: Residential-Single Family; House
 Architectural style: Ranch, Contemporary



Address: 4439 W DON ZAREMBO DR
 Type: Contributor
 Year built: 1955
 Property type/sub type: Residential-Single Family; House
 Architectural style: Ranch, Traditional



Address: 4445 W DON ZAREMBO DR
 Type: Contributor
 Year built: 1957
 Property type/sub type: Residential-Single Family; House
 Architectural style: Ranch, Contemporary



Address: 4453 W DON ZAREMBO DR
 Type: Contributor
 Year built: 1955
 Property type/sub type: Residential-Single Family; House
 Architectural style: Ranch, Minimal



Address: 4459 W DON ZAREMBO DR
 Type: Contributor
 Year built: 1957
 Property type/sub type: Residential-Single Family; House
 Architectural style: Ranch, Minimal



Address: 4463 W DON ZAREMBO DR
 Type: Contributor
 Year built: 1959
 Property type/sub type: Residential-Single Family; House
 Architectural style: Ranch, Contemporary



Address: 4501 W DON ZAREMBO DR
 Type: Non-Contributor
 Year built: 1979
 Property type/sub type: Residential-Single Family; House
 Architectural style: No style

West Adams – Baldwin Hills – Leimert
Historic Districts, Planning Districts and Multi-Property Resources



Address: 4507 W DON ZAREMBO DR
 Type: Contributor
 Year built: 1955
 Property type/sub type: Residential-Single Family; House
 Architectural style: Ranch, Cape Cod



Address: 4514 W DON ZAREMBO DR
 Type: Contributor
 Year built: 1955
 Property type/sub type: Residential-Single Family; House
 Architectural style: Ranch, Minimal



Address: 4515 W DON ZAREMBO DR
 Type: Contributor
 Year built: 1956
 Property type/sub type: Residential-Single Family; House
 Architectural style: Ranch, Contemporary; Ranch, Oriental



Address: 4520 W DON ZAREMBO DR
 Type: Contributor
 Year built: 1956
 Property type/sub type: Residential-Single Family; House
 Architectural style: Ranch, Contemporary



Address: 4521 W DON ZAREMBO DR
 Type: Contributor
 Year built: 1955
 Property type/sub type: Residential-Single Family; House
 Architectural style: Ranch, Contemporary



Address: 4529 W DON ZAREMBO DR
 Type: Contributor
 Year built: 1955
 Property type/sub type: Residential-Single Family; House
 Architectural style: Ranch, Traditional



Address: 4530 W DON ZAREMBO DR
 Type: Contributor
 Year built: 1957
 Property type/sub type: Residential-Single Family; House
 Architectural style: Ranch, Contemporary; Ranch, Minimal

West Adams – Baldwin Hills – Leimert
Historic Districts, Planning Districts and Multi-Property Resources



Address: 4600 W DON ZAREMBO DR
 Type: Non-Contributor
 Year built: 1955
 Property type/sub type: Residential-Single Family; House
 Architectural style: No style



Address: 4607 W DON ZAREMBO DR
 Type: Contributor
 Year built: 1960
 Property type/sub type: Residential-Single Family; House
 Architectural style: Hollywood Regency



Address: 4608 W DON ZAREMBO DR
 Type: Contributor
 Year built: 1956
 Property type/sub type: Residential-Single Family; House
 Architectural style: Ranch, Contemporary



Address: 4616 W DON ZAREMBO DR
 Type: Contributor
 Year built: 1957
 Property type/sub type: Residential-Single Family; House
 Architectural style: Ranch, Minimal



Address: 4617 W DON ZAREMBO DR
 Type: Contributor
 Year built: 1956
 Property type/sub type: Residential-Single Family; House
 Architectural style: Ranch, Minimal; Ranch, Contemporary



Address: 4621 W DON ZAREMBO DR
 Type: Contributor
 Year built: 1956
 Property type/sub type: Residential-Single Family; House
 Architectural style: Ranch, Minimal



Address: 4627 W DON ZAREMBO DR
 Type: Contributor
 Year built: 1956
 Property type/sub type: Residential-Single Family; House
 Architectural style: Ranch, Contemporary; Ranch, Oriental

Name: Baldwin Plaza-Sunset Fields Historic District



Description:
 The Baldwin Plaza-Sunset Fields Historic District includes approximately 300 buildings, mainly Mid-Century Modern apartment houses built between 1954 and 1962. The proposed district consists of two separately developed tracts; however, the continuity of architecture and landscaping makes it impossible to detect the boundary between the two. All of the buildings are two stories in height with a common setback. Most have flat roofs, stucco exteriors, and central courtyards. Many are named and feature their titles in large script above the entryway in characteristic midcentury fonts. Address numbers often join the architectural aesthetic, displayed in oversized digits near front entries.

The topography is generally flat. The streets, some straight but mostly curved, do not follow a grid. Two streets conclude in cul-de-sacs, and many are only a block long. Every block includes an alleyway that parallels the street and from which parking garages behind the apartment houses are accessed. Subtropical landscaping, including giant bird of paradise and palm trees, characterizes the district. Most buildings have lawns.

Hillcrest Drive Elementary School sits near the southeastern portion of the district at the corner of Pinafore Street and Coco Avenue, but it is not included within the boundaries. No commercial buildings lie within the district. Jim Gilliam Park, which features a playground, picnic area, and recreation facilities, is located outside the district at the southwest corner.

Significance:
 The district is located on land that was previously part of Rancho La Cienega o Paso de la Tijera. The neighborhood’s eastern area, from Nicolet Avenue to Hillcrest Drive and Coliseum Street to Santa Tomas Drive, was developed in the mid-1950s by the Prudential Insurance Company. Covering 48 acres and containing 149 lots zoned for apartment buildings, this area was known as Sunset Fields. Subsequent to the Sunset Fields development, an agency headed by E. Bunjes and J. Eubank developed 70 acres on the west side and named the area Baldwin Plaza. This area is bounded by Gibraltar and Nicolet Avenues, Coliseum Street, and Santo Tomas Drive.

The Baldwin Plaza-Sunset Fields Historic District is significant as an important and well-preserved collection of Mid-Century Modern apartment houses. The strong consistency in character can be attributed to the sameness in the height, scale, massing, detailing, landscaping, and signage of the buildings. While many buildings do not appear to be well maintained, original fabric is abundant, particularly in relation to windows and decorative motifs. Jalousie windows are common, as are steel casements and sliders. Stone cladding, patterned concrete blocks, and period railings are also common extant architectural features.

Abundant subtropical landscaping and original signage is visible on many of the apartment houses, including the address numbers and apartment names. Many of the apartment houses have names with tropical themes such as ‘The Bahamas,’ ‘The Tahiti,’ ‘Newport,’ ‘The Lanai,’ ‘The Islander,’ ‘Coco Capri,’ ‘The Malibu,’ and ‘Eden Roc.’ These details contribute to the significance of the Mid-Century Modern architecture and overall character of the neighborhood.



Context 1:

Context:	Residential Development and Suburbanization, 1850-1980
Sub context:	Multi-Family Residential Development, 1910-1980
Theme:	Multi-Family Residential, 1910-1980
Sub theme:	Multi-Family Residential District, 1910-1980
Property type:	Residential-Multi Family
Property sub type:	Multi-Family District
Criteria:	C/3/3
Status code:	3S;3CS;5S3
Reason:	A significant and unusually dense concentration of postwar courtyard apartment buildings. Retains high levels of integrity, with intact signage, landscaping and design features.

Context 2:

Context:	Architecture and Engineering, 1850-1980
Sub context:	L.A. Modernism, 1919-1980
Theme:	Post-War Modernism, 1946-1976
Sub theme:	Mid-Century Modernism, 1945-1970
Property type:	District
Property sub type:	No Sub-Type
Criteria:	C/3/3
Status code:	3S;3CS;5S3
Reason:	A significant concentration of Mid-Century Modern apartment buildings, many with characteristics of

West Adams – Baldwin Hills – Leimert
Historic Districts, Planning Districts and Multi-Property Resources



the Googie and Dingbat style with exaggerated signage and ornamentation. Very intact.

Contributors/Non-Contributors:



Address: 4034 S BUCKINGHAM ROAD
 Type: Contributor
 Year built: 1955
 Property type/sub type: Residential-Multi Family; Apartment House
 Architectural style: Modern, Mid-Century



Address: 4053 S BUCKINGHAM ROAD
 Type: Contributor
 Year built: 1954
 Property type/sub type: Residential-Multi Family; Apartment House
 Architectural style: Modern, Mid-Century



Address: 3850 S COCO AVE
 Type: Contributor
 Year built: 1956
 Property type/sub type: Residential-Multi Family; Apartment House
 Architectural style: Modern, Mid-Century



Address: 3850 S COCO AVE
 Type: Contributor
 Year built: 1956
 Property type/sub type: Residential-Multi Family; Apartment House
 Architectural style: Modern, Mid-Century



Address: 3859 S COCO AVE
 Type: Contributor
 Year built: 1956
 Property type/sub type: Residential-Multi Family; Apartment House
 Architectural style: Modern, Mid-Century



Address: 3859 S COCO AVE
 Type: Contributor
 Year built: 1956
 Property type/sub type: Residential-Multi Family; Apartment House
 Architectural style: Modern, Mid-Century

West Adams – Baldwin Hills – Leimert
Historic Districts, Planning Districts and Multi-Property Resources



Address: 3865 S COCO AVE
 Type: Contributor
 Year built: 1956
 Property type/sub type: Residential-Multi Family; Apartment House
 Architectural style: Modern, Mid-Century



Address: 3865 S COCO AVE
 Type: Contributor
 Year built: 1956
 Property type/sub type: Residential-Multi Family; Apartment House
 Architectural style: Modern, Mid-Century



Address: 3866 S COCO AVE
 Type: Contributor
 Year built: 1956
 Property type/sub type: Residential-Multi Family; Apartment House
 Architectural style: Modern, Mid-Century



Address: 3866 S COCO AVE
 Type: Contributor
 Year built: 1956
 Property type/sub type: Residential-Multi Family; Apartment House
 Architectural style: Modern, Mid-Century



Address: 3877 S COCO AVE
 Type: Contributor
 Year built: 1958
 Property type/sub type: Residential-Multi Family; Apartment House
 Architectural style: Modern, Mid-Century



Address: 3900 S COCO AVE
 Type: Contributor
 Year built: 1956
 Property type/sub type: Residential-Multi Family; Apartment House
 Architectural style: Modern, Mid-Century



Address: 3900 S COCO AVE
 Type: Contributor
 Year built: 1956
 Property type/sub type: Residential-Multi Family; Apartment House
 Architectural style: Modern, Mid-Century

West Adams – Baldwin Hills – Leimert
Historic Districts, Planning Districts and Multi-Property Resources



Address: 3900 S COCO AVE
 Type: Contributor
 Year built: 1956
 Property type/sub type: Residential-Multi Family; Apartment House
 Architectural style: Modern, Mid-Century



Address: 3900 S COCO AVE
 Type: Contributor
 Year built: 1956
 Property type/sub type: Residential-Multi Family; Apartment House
 Architectural style: Modern, Mid-Century



Address: 3915 S COCO AVE
 Type: Contributor
 Year built: 0
 Property type/sub type: Residential-Multi Family; Apartment House
 Architectural style: Modern, Mid-Century



Address: 3915 S COCO AVE
 Type: Contributor
 Year built: 0
 Property type/sub type: Residential-Multi Family; Apartment House
 Architectural style: Modern, Mid-Century



Address: 3915 S COCO AVE
 Type: Contributor
 Year built: 0
 Property type/sub type: Residential-Multi Family; Apartment House
 Architectural style: Modern, Mid-Century



Address: 3926 S COCO AVE
 Type: Contributor
 Year built: 1956
 Property type/sub type: Residential-Multi Family; Apartment House
 Architectural style: Modern, Mid-Century



Address: 3926 S COCO AVE
 Type: Contributor
 Year built: 1956
 Property type/sub type: Residential-Multi Family; Apartment House
 Architectural style: Modern, Mid-Century

West Adams – Baldwin Hills – Leimert
Historic Districts, Planning Districts and Multi-Property Resources



Address: 3926 S COCO AVE
 Type: Contributor
 Year built: 1956
 Property type/sub type: Residential-Multi Family; Apartment House
 Architectural style: Modern, Mid-Century



Address: 4001 S COCO AVE
 Type: Contributor
 Year built: 1956
 Property type/sub type: Residential-Multi Family; Apartment House
 Architectural style: Modern, Mid-Century



Address: 4001 S COCO AVE
 Type: Contributor
 Year built: 1956
 Property type/sub type: Residential-Multi Family; Apartment House
 Architectural style: Modern, Mid-Century



Address: 4001 S COCO AVE
 Type: Contributor
 Year built: 1956
 Property type/sub type: Residential-Multi Family; Apartment House
 Architectural style: Modern, Mid-Century



Address: 4019 S COCO AVE
 Type: Contributor
 Year built: 1956
 Property type/sub type: Residential-Multi Family; Apartment House
 Architectural style: Modern, Mid-Century



Address: 4019 S COCO AVE
 Type: Contributor
 Year built: 1956
 Property type/sub type: Residential-Multi Family; Apartment House
 Architectural style: Modern, Mid-Century



Address: 4024 S COCO AVE
 Type: Contributor
 Year built: 1956
 Property type/sub type: Residential-Multi Family; Apartment House
 Architectural style: Modern, Mid-Century

West Adams – Baldwin Hills – Leimert
Historic Districts, Planning Districts and Multi-Property Resources



Address: 4024 S COCO AVE
 Type: Contributor
 Year built: 1956
 Property type/sub type: Residential-Multi Family; Apartment House
 Architectural style: Modern, Mid-Century



Address: 4034 S COCO AVE
 Type: Contributor
 Year built: 1956
 Property type/sub type: Residential-Multi Family; Apartment House
 Architectural style: Modern, Mid-Century



Address: 4034 S COCO AVE
 Type: Contributor
 Year built: 1956
 Property type/sub type: Residential-Multi Family; Apartment House
 Architectural style: Modern, Mid-Century



Address: 4035 S COCO AVE
 Type: Contributor
 Year built: 1956
 Property type/sub type: Residential-Multi Family; Apartment House
 Architectural style: Modern, Mid-Century; American Colonial Revival



Address: 4046 S COCO AVE
 Type: Contributor
 Year built: 1957
 Property type/sub type: Residential-Multi Family; Apartment House
 Architectural style: Modern, Mid-Century



Address: 4052 S COCO AVE
 Type: Contributor
 Year built: 1957
 Property type/sub type: Residential-Multi Family; Apartment House
 Architectural style: Modern, Mid-Century



Address: 4058 S COCO AVE
 Type: Contributor
 Year built: 1956
 Property type/sub type: Residential-Multi Family; Apartment House
 Architectural style: Modern, Mid-Century

West Adams – Baldwin Hills – Leimert
Historic Districts, Planning Districts and Multi-Property Resources



Address: 4070 S COCO AVE
 Type: Contributor
 Year built: 1956
 Property type/sub type: Residential-Multi Family; Apartment House
 Architectural style: Modern, Mid-Century



Address: 4070 S COCO AVE
 Type: Contributor
 Year built: 1956
 Property type/sub type: Residential-Multi Family; Apartment House
 Architectural style: Modern, Mid-Century



Address: 4018 Gelber
 Type: Contributor
 Year built: 0
 Property type/sub type: Residential-Multi Family; Apartment House
 Architectural style: Modern, Mid-Century



Address: 4000 S GELBER PL
 Type: Non-Contributor
 Year built: 1956
 Property type/sub type: Residential-Multi Family; Apartment House
 Architectural style: Modern, Mid-Century



Address: 4006 S GELBER PL
 Type: Contributor
 Year built: 1956
 Property type/sub type: Residential-Multi Family; Apartment House
 Architectural style: Modern, Mid-Century



Address: 4012 S GELBER PL
 Type: Contributor
 Year built: 1956
 Property type/sub type: Residential-Multi Family; Apartment House
 Architectural style: Modern, Mid-Century



Address: 4017 S GELBER PL
 Type: Contributor
 Year built: 1956
 Property type/sub type: Residential-Multi Family; Apartment House
 Architectural style: Modern, Mid-Century

West Adams – Baldwin Hills – Leimert
Historic Districts, Planning Districts and Multi-Property Resources



Address: 4024 S GELBER PL
 Type: Contributor
 Year built: 1957
 Property type/sub type: Residential-Multi Family; Apartment House
 Architectural style: Modern, Mid-Century



Address: 4030 S GELBER PL
 Type: Contributor
 Year built: 1957
 Property type/sub type: Residential-Multi Family; Apartment House
 Architectural style: Modern, Mid-Century



Address: 4035 S GELBER PL
 Type: Contributor
 Year built: 1956
 Property type/sub type: Residential-Multi Family; Apartment House
 Architectural style: Modern, Mid-Century



Address: 4035 S GELBER PL
 Type: Contributor
 Year built: 1956
 Property type/sub type: Residential-Multi Family; Apartment House
 Architectural style: Modern, Mid-Century



Address: 4035 S GELBER PL
 Type: Contributor
 Year built: 1956
 Property type/sub type: Residential-Multi Family; Apartment House
 Architectural style: Modern, Mid-Century



Address: 4036 S GELBER PL
 Type: Contributor
 Year built: 1957
 Property type/sub type: Residential-Multi Family; Apartment House
 Architectural style: Modern, Mid-Century



Address: 4042 S GELBER PL
 Type: Contributor
 Year built: 1957
 Property type/sub type: Residential-Multi Family; Apartment House
 Architectural style: Modern, Mid-Century; American Colonial Revival

West Adams – Baldwin Hills – Leimert
Historic Districts, Planning Districts and Multi-Property Resources



Address: 4042 S GELBER PL
 Type: Contributor
 Year built: 1957
 Property type/sub type: Residential-Multi Family; Apartment House
 Architectural style: Modern, Mid-Century



Address: 4049 S GELBER PL
 Type: Contributor
 Year built: 1956
 Property type/sub type: Residential-Multi Family; Apartment House
 Architectural style: Modern, Mid-Century



Address: 4049 S GELBER PL
 Type: Contributor
 Year built: 1956
 Property type/sub type: Residential-Multi Family; Apartment House
 Architectural style: Modern, Mid-Century



Address: 4049 S GELBER PL
 Type: Contributor
 Year built: 1956
 Property type/sub type: Residential-Multi Family; Apartment House
 Architectural style: Modern, Mid-Century



Address: 3817 S GIBALTAR AVE
 Type: Contributor
 Year built: 1957
 Property type/sub type: Residential-Multi Family; Apartment House
 Architectural style: Modern, Mid-Century



Address: 3825 S GIBALTAR AVE
 Type: Contributor
 Year built: 1958
 Property type/sub type: Residential-Multi Family; Apartment House
 Architectural style: Modern, Mid-Century



Address: 3837 S GIBALTAR AVE
 Type: Contributor
 Year built: 1957
 Property type/sub type: Residential-Multi Family; Apartment House
 Architectural style: Modern, Mid-Century

West Adams – Baldwin Hills – Leimert
Historic Districts, Planning Districts and Multi-Property Resources



Address: 3838 S GIBALTAR AVE
 Type: Contributor
 Year built: 1958
 Property type/sub type: Residential-Multi Family; Apartment House
 Architectural style: Modern, Mid-Century



Address: 3838 S GIBALTAR AVE
 Type: Contributor
 Year built: 1958
 Property type/sub type: Residential-Multi Family; Apartment House
 Architectural style: Modern, Mid-Century



Address: 3843 S GIBALTAR AVE
 Type: Contributor
 Year built: 1957
 Property type/sub type: Residential-Multi Family; Apartment House
 Architectural style: Modern, Mid-Century



Address: 3849 S GIBALTAR AVE
 Type: Contributor
 Year built: 1957
 Property type/sub type: Residential-Multi Family; Apartment House
 Architectural style: Modern, Mid-Century



Address: 3850 S GIBALTAR AVE
 Type: Contributor
 Year built: 1957
 Property type/sub type: Residential-Multi Family; Apartment House
 Architectural style: Modern, Mid-Century



Address: 3901 S GIBALTAR AVE
 Type: Contributor
 Year built: 1962
 Property type/sub type: Residential-Multi Family; Apartment House
 Architectural style: Modern, Mid-Century



Address: 3901 S GIBALTAR AVE
 Type: Contributor
 Year built: 1962
 Property type/sub type: Residential-Multi Family; Apartment House
 Architectural style: Modern, Mid-Century

West Adams – Baldwin Hills – Leimert
Historic Districts, Planning Districts and Multi-Property Resources



Address: 3904 S GIBALTAR AVE
 Type: Not sure
 Year built: 1958
 Property type/sub type: Residential-Multi Family; Apartment House
 Architectural style: Modern, Mid-Century



Address: 3904 S GIBALTAR AVE
 Type: Not sure
 Year built: 1958
 Property type/sub type: Residential-Multi Family; Apartment House
 Architectural style: Modern, Mid-Century



Address: 3909 S GIBALTAR AVE
 Type: Contributor
 Year built: 1962
 Property type/sub type: Residential-Multi Family; Apartment House
 Architectural style: Modern, Mid-Century



Address: 3909 S GIBALTAR AVE
 Type: Contributor
 Year built: 1962
 Property type/sub type: Residential-Multi Family; Apartment House
 Architectural style: Modern, Mid-Century



Address: 3916 S GIBALTAR AVE
 Type: Contributor
 Year built: 1958
 Property type/sub type: Residential-Multi Family; Apartment House
 Architectural style: Modern, Mid-Century



Address: 3922 S GIBALTAR AVE
 Type: Contributor
 Year built: 1958
 Property type/sub type: Residential-Multi Family; Apartment House
 Architectural style: Modern, Mid-Century



Address: 3922 S GIBALTAR AVE
 Type: Contributor
 Year built: 1958
 Property type/sub type: Residential-Multi Family; Apartment House
 Architectural style: Modern, Mid-Century

West Adams – Baldwin Hills – Leimert
Historic Districts, Planning Districts and Multi-Property Resources



Address: 3923 S GIBALTAR AVE
 Type: Contributor
 Year built: 1958
 Property type/sub type: Residential-Multi Family; Apartment House
 Architectural style: Modern, Mid-Century



Address: 3923 S GIBALTAR AVE
 Type: Contributor
 Year built: 1958
 Property type/sub type: Residential-Multi Family; Apartment House
 Architectural style: Modern, Mid-Century



Address: 3934 S GIBALTAR AVE
 Type: Not sure
 Year built: 1958
 Property type/sub type: Residential-Multi Family; Apartment House
 Architectural style: Modern, Mid-Century



Address: 3937 S GIBALTAR AVE
 Type: Not sure
 Year built: 1958
 Property type/sub type: Residential-Multi Family; Apartment House
 Architectural style: Modern, Mid-Century



Address: 3937 S GIBALTAR AVE
 Type: Not sure
 Year built: 1958
 Property type/sub type: Residential-Multi Family; Apartment House
 Architectural style: Modern, Mid-Century



Address: 3940 S GIBALTAR AVE
 Type: Not sure
 Year built: 1958
 Property type/sub type: Residential-Multi Family; Apartment House
 Architectural style: Modern, Mid-Century



Address: 3940 S GIBALTAR AVE
 Type: Contributor
 Year built: 1958
 Property type/sub type: Residential-Multi Family; Apartment House
 Architectural style: Modern, Mid-Century

West Adams – Baldwin Hills – Leimert
Historic Districts, Planning Districts and Multi-Property Resources



Address: 3945 S GIBALTAR AVE
 Type: Contributor
 Year built: 1958
 Property type/sub type: Residential-Multi Family; Apartment House
 Architectural style: Modern, Mid-Century



Address: 3945 S GIBALTAR AVE
 Type: Contributor
 Year built: 1958
 Property type/sub type: Residential-Multi Family; Apartment House
 Architectural style: Modern, Mid-Century



Address: 3952 S GIBALTAR AVE
 Type: Contributor
 Year built: 1961
 Property type/sub type: Residential-Multi Family; Apartment House
 Architectural style: Modern, Mid-Century



Address: 3959 S GIBALTAR AVE
 Type: Contributor
 Year built: 1961
 Property type/sub type: Residential-Multi Family; Apartment House
 Architectural style: Modern, Mid-Century



Address: 3960 S GIBALTAR AVE
 Type: Contributor
 Year built: 1958
 Property type/sub type: Residential-Multi Family; Apartment House
 Architectural style: Modern, Mid-Century



Address: 3913 S HILLCREST DR
 Type: Contributor
 Year built: 1956
 Property type/sub type: Residential-Multi Family; Apartment House
 Architectural style: Modern, Mid-Century



Address: 3913 S HILLCREST DR
 Type: Contributor
 Year built: 1956
 Property type/sub type: Residential-Multi Family; Apartment House
 Architectural style: Modern, Mid-Century

West Adams – Baldwin Hills – Leimert
Historic Districts, Planning Districts and Multi-Property Resources



Address: 3913 S HILLCREST DR
 Type: Contributor
 Year built: 1956
 Property type/sub type: Residential-Multi Family; Apartment House
 Architectural style: Modern, Mid-Century



Address: 3930 S HILLCREST DR
 Type: Contributor
 Year built: 1957
 Property type/sub type: Residential-Multi Family; Apartment House
 Architectural style: Modern, Mid-Century



Address: 3931 S HILLCREST DR
 Type: Contributor
 Year built: 1955
 Property type/sub type: Residential-Multi Family; Apartment House
 Architectural style: Modern, Mid-Century



Address: 3937 S HILLCREST DR
 Type: Contributor
 Year built: 1955
 Property type/sub type: Residential-Multi Family; Apartment House
 Architectural style: Modern, Mid-Century



Address: 3945 S HILLCREST DR
 Type: Contributor
 Year built: 1956
 Property type/sub type: Residential-Multi Family; Apartment House
 Architectural style: Modern, Mid-Century



Address: 3949 S HILLCREST DR
 Type: Contributor
 Year built: 1955
 Property type/sub type: Residential-Multi Family; Apartment House
 Architectural style: Modern, Mid-Century

No Photo Available

Address: 3950 S HILLCREST DR
 Type: Contributor
 Year built: 1955
 Property type/sub type: Residential-Multi Family; Apartment House
 Architectural style: Modern, Mid-Century

West Adams – Baldwin Hills – Leimert
Historic Districts, Planning Districts and Multi-Property Resources



Address: 3957 S HILLCREST DR
 Type: Contributor
 Year built: 1955
 Property type/sub type: Residential-Multi Family; Apartment House
 Architectural style: Modern, Mid-Century



Address: 3961 S HILLCREST DR
 Type: Contributor
 Year built: 1955
 Property type/sub type: Residential-Multi Family; Apartment House
 Architectural style: Modern, Mid-Century



Address: 3971 S HILLCREST DR
 Type: Contributor
 Year built: 1955
 Property type/sub type: Residential-Multi Family; Apartment House
 Architectural style: Modern, Mid-Century



Address: 3977 S HILLCREST DR
 Type: Contributor
 Year built: 1955
 Property type/sub type: Residential-Multi Family; Apartment House
 Architectural style: Modern, Mid-Century



Address: 3983 S HILLCREST DR
 Type: Contributor
 Year built: 1955
 Property type/sub type: Residential-Multi Family; Apartment House
 Architectural style: Modern, Mid-Century; American Colonial Revival



Address: 3989 S HILLCREST DR
 Type: Contributor
 Year built: 1955
 Property type/sub type: Residential-Multi Family; Apartment House
 Architectural style: Modern, Mid-Century; American Colonial Revival



Address: 3995 S HILLCREST DR
 Type: Contributor
 Year built: 1955
 Property type/sub type: Residential-Multi Family; Apartment House
 Architectural style: Modern, Mid-Century

West Adams – Baldwin Hills – Leimert
Historic Districts, Planning Districts and Multi-Property Resources



Address: 3821 S NICOLET AVE
 Type: Contributor
 Year built: 1957
 Property type/sub type: Residential-Multi Family; Apartment House
 Architectural style: Modern, Mid-Century



Address: 3858 S NICOLET AVE
 Type: Contributor
 Year built: 1956
 Property type/sub type: Residential-Multi Family; Apartment House
 Architectural style: Modern, Mid-Century



Address: 3858 S NICOLET AVE
 Type: Contributor
 Year built: 1956
 Property type/sub type: Residential-Multi Family; Apartment House
 Architectural style: Modern, Mid-Century



Address: 3858 S NICOLET AVE
 Type: Contributor
 Year built: 1956
 Property type/sub type: Residential-Multi Family; Apartment House
 Architectural style: Modern, Mid-Century



Address: 3858 S NICOLET AVE
 Type: Contributor
 Year built: 1956
 Property type/sub type: Residential-Multi Family; Apartment House
 Architectural style: Modern, Mid-Century



Address: 3912 S NICOLET AVE
 Type: Contributor
 Year built: 1956
 Property type/sub type: Residential-Multi Family; Apartment House
 Architectural style: Modern, Mid-Century



Address: 3912 S NICOLET AVE
 Type: Contributor
 Year built: 1956
 Property type/sub type: Residential-Multi Family; Apartment House
 Architectural style: Modern, Mid-Century

West Adams – Baldwin Hills – Leimert
Historic Districts, Planning Districts and Multi-Property Resources



Address: 3912 S NICOLET AVE
 Type: Contributor
 Year built: 1956
 Property type/sub type: Residential-Multi Family; Apartment House
 Architectural style: Modern, Mid-Century



Address: 3912 S NICOLET AVE
 Type: Contributor
 Year built: 1956
 Property type/sub type: Residential-Multi Family; Apartment House
 Architectural style: Modern, Mid-Century



Address: 3915 S NICOLET AVE
 Type: Contributor
 Year built: 1960
 Property type/sub type: Residential-Multi Family; Apartment House
 Architectural style: Modern, Mid-Century



Address: 3915 S NICOLET AVE
 Type: Contributor
 Year built: 1960
 Property type/sub type: Residential-Multi Family; Apartment House
 Architectural style: Modern, Mid-Century



Address: 3927 S NICOLET AVE
 Type: Contributor
 Year built: 1958
 Property type/sub type: Residential-Multi Family; Apartment House
 Architectural style: Modern, Mid-Century



Address: 3933 S NICOLET AVE
 Type: Contributor
 Year built: 1957
 Property type/sub type: Residential-Multi Family; Apartment House
 Architectural style: Modern, Mid-Century



Address: 3939 S NICOLET AVE
 Type: Contributor
 Year built: 1957
 Property type/sub type: Residential-Multi Family; Apartment House
 Architectural style: Modern, Mid-Century

West Adams – Baldwin Hills – Leimert
Historic Districts, Planning Districts and Multi-Property Resources



Address: 3940 S NICOLET AVE
 Type: Contributor
 Year built: 1956
 Property type/sub type: Residential-Multi Family; Apartment House
 Architectural style: Modern, Mid-Century



Address: 3940 S NICOLET AVE
 Type: Contributor
 Year built: 1956
 Property type/sub type: Residential-Multi Family; Apartment House
 Architectural style: Modern, Mid-Century



Address: 3950 S NICOLET AVE
 Type: Contributor
 Year built: 1956
 Property type/sub type: Residential-Multi Family; Apartment House
 Architectural style: Modern, Mid-Century



Address: 3950 S NICOLET AVE
 Type: Contributor
 Year built: 1956
 Property type/sub type: Residential-Multi Family; Apartment House
 Architectural style: Modern, Mid-Century



Address: 4000 S NICOLET AVE
 Type: Contributor
 Year built: 1956
 Property type/sub type: Residential-Multi Family; Apartment House
 Architectural style: Modern, Mid-Century



Address: 4000 S NICOLET AVE
 Type: Contributor
 Year built: 1956
 Property type/sub type: Residential-Multi Family; Apartment House
 Architectural style: Modern, Mid-Century



Address: 4000 S NICOLET AVE
 Type: Contributor
 Year built: 1956
 Property type/sub type: Residential-Multi Family; Apartment House
 Architectural style: Modern, Mid-Century

West Adams – Baldwin Hills – Leimert
Historic Districts, Planning Districts and Multi-Property Resources



Address: 4001 S NICOLET AVE
 Type: Non-Contributor
 Year built: 1957
 Property type/sub type: Residential-Multi Family; Apartment House
 Architectural style: Modern, Mid-Century



Address: 4001 S NICOLET AVE
 Type: Non-Contributor
 Year built: 1957
 Property type/sub type: Residential-Multi Family; Apartment House
 Architectural style: Modern, Mid-Century



Address: 4019 S NICOLET AVE
 Type: Contributor
 Year built: 1958
 Property type/sub type: Residential-Multi Family; Apartment House
 Architectural style: Modern, Mid-Century



Address: 4019 S NICOLET AVE
 Type: Contributor
 Year built: 1958
 Property type/sub type: Residential-Multi Family; Apartment House
 Architectural style: Modern, Mid-Century



Address: 4027 S NICOLET AVE
 Type: Contributor
 Year built: 1957
 Property type/sub type: Residential-Multi Family; Apartment House
 Architectural style: Modern, Mid-Century



Address: 4028 S NICOLET AVE
 Type: Contributor
 Year built: 1958
 Property type/sub type: Residential-Multi Family; Apartment House
 Architectural style: Modern, Mid-Century



Address: 4028 S NICOLET AVE
 Type: Contributor
 Year built: 1958
 Property type/sub type: Residential-Multi Family; Apartment House
 Architectural style: Modern, Mid-Century

West Adams – Baldwin Hills – Leimert
Historic Districts, Planning Districts and Multi-Property Resources



Address: 4033 S NICOLET AVE
 Type: Contributor
 Year built: 1957
 Property type/sub type: Residential-Multi Family; Apartment House
 Architectural style: Modern, Mid-Century



Address: 4034 S NICOLET AVE
 Type: Contributor
 Year built: 1956
 Property type/sub type: Residential-Multi Family; Apartment House
 Architectural style: Modern, Mid-Century



Address: 4034 S NICOLET AVE
 Type: Contributor
 Year built: 1956
 Property type/sub type: Residential-Multi Family; Apartment House
 Architectural style: Modern, Mid-Century



Address: 4039 S NICOLET AVE
 Type: Contributor
 Year built: 1957
 Property type/sub type: Residential-Multi Family; Apartment House
 Architectural style: Modern, Mid-Century



Address: 4045 S NICOLET AVE
 Type: Contributor
 Year built: 1957
 Property type/sub type: Residential-Multi Family; Apartment House
 Architectural style: Modern, Mid-Century



Address: 4046 S NICOLET AVE
 Type: Non-Contributor
 Year built: 1956
 Property type/sub type: Residential-Multi Family; Apartment House
 Architectural style: Modern, Mid-Century



Address: 4051 S NICOLET AVE
 Type: Contributor
 Year built: 1957
 Property type/sub type: Residential-Multi Family; Apartment House
 Architectural style: Modern, Mid-Century

West Adams – Baldwin Hills – Leimert
Historic Districts, Planning Districts and Multi-Property Resources



Address: 4052 S NICOLET AVE
 Type: Contributor
 Year built: 1961
 Property type/sub type: Residential-Multi Family; Apartment House
 Architectural style: Modern, Mid-Century



Address: 4075 S NICOLET AVE
 Type: Contributor
 Year built: 1957
 Property type/sub type: Residential-Multi Family; Apartment House
 Architectural style: Modern, Mid-Century



Address: 4075 S NICOLET AVE
 Type: Contributor
 Year built: 1957
 Property type/sub type: Residential-Multi Family; Apartment House
 Architectural style: Modern, Mid-Century



Address: 4075 S NICOLET AVE
 Type: Contributor
 Year built: 1957
 Property type/sub type: Residential-Multi Family; Apartment House
 Architectural style: Modern, Mid-Century



Address: 4075 S NICOLET AVE
 Type: Contributor
 Year built: 1957
 Property type/sub type: Residential-Multi Family; Apartment House
 Architectural style: Modern, Mid-Century



Address: 4080 S NICOLET AVE
 Type: Not sure
 Year built: 1956
 Property type/sub type: Residential-Multi Family; Apartment House
 Architectural style: Modern, Mid-Century; American Colonial Revival



Address: 4080 S NICOLET AVE
 Type: Not sure
 Year built: 1956
 Property type/sub type: Residential-Single Family
 Architectural style: Modern, Mid-Century; American Colonial Revival

West Adams – Baldwin Hills – Leimert
Historic Districts, Planning Districts and Multi-Property Resources



Address: 3841 S POTOMAC AVE
 Type: Contributor
 Year built: 1957
 Property type/sub type: Residential-Multi Family; Apartment House
 Architectural style: Modern, Mid-Century



Address: 3841 S POTOMAC AVE
 Type: Contributor
 Year built: 1957
 Property type/sub type: Residential-Multi Family; Apartment House
 Architectural style: Modern, Mid-Century



Address: 3844 S POTOMAC AVE
 Type: Contributor
 Year built: 1957
 Property type/sub type: Residential-Multi Family; Apartment House
 Architectural style: Modern, Mid-Century



Address: 3845 S POTOMAC AVE
 Type: Contributor
 Year built: 1957
 Property type/sub type: Residential-Multi Family; Apartment House
 Architectural style: Modern, Mid-Century



Address: 3849 S POTOMAC AVE
 Type: Contributor
 Year built: 1956
 Property type/sub type: Residential-Multi Family; Apartment House
 Architectural style: Modern, Mid-Century



Address: 3850 S POTOMAC AVE
 Type: Contributor
 Year built: 1956
 Property type/sub type: Residential-Multi Family; Apartment House
 Architectural style: Modern, Mid-Century



Address: 3853 S POTOMAC AVE
 Type: Contributor
 Year built: 1956
 Property type/sub type: Residential-Multi Family; Apartment House
 Architectural style: Modern, Mid-Century

West Adams – Baldwin Hills – Leimert
Historic Districts, Planning Districts and Multi-Property Resources



Address: 3856 S POTOMAC AVE
 Type: Contributor
 Year built: 1957
 Property type/sub type: Residential-Multi Family; Apartment House
 Architectural style: Modern, Mid-Century



Address: 3861 S POTOMAC AVE
 Type: Contributor
 Year built: 1957
 Property type/sub type: Residential-Multi Family; Apartment House
 Architectural style: Modern, Mid-Century



Address: 3862 S POTOMAC AVE
 Type: Contributor
 Year built: 1956
 Property type/sub type: Residential-Multi Family; Apartment House
 Architectural style: Modern, Mid-Century; American Colonial Revival



Address: 3867 S POTOMAC AVE
 Type: Contributor
 Year built: 1957
 Property type/sub type: Residential-Multi Family; Apartment House
 Architectural style: Modern, Mid-Century



Address: 3868 S POTOMAC AVE
 Type: Contributor
 Year built: 1957
 Property type/sub type: Residential-Multi Family; Apartment House
 Architectural style: Modern, Mid-Century; American Colonial Revival



Address: 3872 S POTOMAC AVE
 Type: Not sure
 Year built: 1958
 Property type/sub type: Residential-Multi Family; Apartment House
 Architectural style: Modern, Mid-Century



Address: 3878 S POTOMAC AVE
 Type: Contributor
 Year built: 1957
 Property type/sub type: Residential-Multi Family; Apartment House
 Architectural style: Modern, Mid-Century

West Adams – Baldwin Hills – Leimert
Historic Districts, Planning Districts and Multi-Property Resources



Address: 3888 S POTOMAC AVE
 Type: Contributor
 Year built: 1956
 Property type/sub type: Residential-Multi Family; Apartment House
 Architectural style: Modern, Mid-Century



Address: 3907 S ROXANNE AVE
 Type: Contributor
 Year built: 1957
 Property type/sub type: Residential-Multi Family; Apartment House
 Architectural style: Modern, Mid-Century



Address: 3913 S ROXANNE AVE
 Type: Contributor
 Year built: 1956
 Property type/sub type: Residential-Multi Family; Apartment House
 Architectural style: Modern, Mid-Century



Address: 3919 S ROXANNE AVE
 Type: Contributor
 Year built: 1956
 Property type/sub type: Residential-Multi Family; Apartment House
 Architectural style: Modern, Mid-Century



Address: 3919 S ROXANNE AVE
 Type: Contributor
 Year built: 1956
 Property type/sub type: Residential-Multi Family; Apartment House
 Architectural style: Modern, Mid-Century



Address: 3920 S ROXANNE AVE
 Type: Contributor
 Year built: 1956
 Property type/sub type: Residential-Multi Family; Apartment House
 Architectural style: Modern, Mid-Century



Address: 3920 S ROXANNE AVE
 Type: Contributor
 Year built: 1956
 Property type/sub type: Residential-Multi Family; Apartment House
 Architectural style: Modern, Mid-Century

West Adams – Baldwin Hills – Leimert
Historic Districts, Planning Districts and Multi-Property Resources



Address: 3930 S ROXANNE AVE
 Type: Contributor
 Year built: 1956
 Property type/sub type: Residential-Multi Family; Apartment House
 Architectural style: Modern, Mid-Century



Address: 3930 S ROXANNE AVE
 Type: Contributor
 Year built: 1956
 Property type/sub type: Residential-Multi Family; Apartment House
 Architectural style: Modern, Mid-Century



Address: 3933 S ROXANNE AVE
 Type: Contributor
 Year built: 1956
 Property type/sub type: Residential-Multi Family; Apartment House
 Architectural style: Modern, Mid-Century



Address: 3933 S ROXANNE AVE
 Type: Contributor
 Year built: 1956
 Property type/sub type: Residential-Multi Family; Apartment House
 Architectural style: Modern, Mid-Century



Address: 3933 S ROXANNE AVE
 Type: Contributor
 Year built: 1956
 Property type/sub type: Residential-Multi Family; Apartment House
 Architectural style: Modern, Mid-Century



Address: 3839 S STEVELY AVE
 Type: Contributor
 Year built: 1957
 Property type/sub type: Residential-Multi Family; Apartment House
 Architectural style: Modern, Mid-Century



Address: 3839 S STEVELY AVE
 Type: Contributor
 Year built: 1957
 Property type/sub type: Residential-Multi Family; Apartment House
 Architectural style: Modern, Mid-Century

West Adams – Baldwin Hills – Leimert
Historic Districts, Planning Districts and Multi-Property Resources



Address: 3849 S STEVELY AVE
 Type: Contributor
 Year built: 1957
 Property type/sub type: Residential-Multi Family; Apartment House
 Architectural style: Modern, Mid-Century



Address: 3850 S STEVELY AVE
 Type: Contributor
 Year built: 1957
 Property type/sub type: Residential-Multi Family; Apartment House
 Architectural style: Modern, Mid-Century



Address: 3901 S STEVELY AVE
 Type: Contributor
 Year built: 1957
 Property type/sub type: Residential-Multi Family; Apartment House
 Architectural style: Modern, Mid-Century



Address: 3901 S STEVELY AVE
 Type: Contributor
 Year built: 1957
 Property type/sub type: Residential-Multi Family; Apartment House
 Architectural style: Modern, Mid-Century



Address: 3904 S STEVELY AVE
 Type: Contributor
 Year built: 1957
 Property type/sub type: Residential-Multi Family; Apartment House
 Architectural style: Modern, Mid-Century



Address: 3910 S STEVELY AVE
 Type: Contributor
 Year built: 1957
 Property type/sub type: Residential-Multi Family; Apartment House
 Architectural style: Modern, Mid-Century



Address: 3915 S STEVELY AVE
 Type: Contributor
 Year built: 1959
 Property type/sub type: Residential-Multi Family; Apartment House
 Architectural style: Modern, Mid-Century

West Adams – Baldwin Hills – Leimert
Historic Districts, Planning Districts and Multi-Property Resources



Address: 3916 S STEVELY AVE
 Type: Contributor
 Year built: 1958
 Property type/sub type: Residential-Multi Family; Apartment House
 Architectural style: Modern, Mid-Century



Address: 3922 S STEVELY AVE
 Type: Contributor
 Year built: 1958
 Property type/sub type: Residential-Multi Family; Apartment House
 Architectural style: Modern, Mid-Century



Address: 3923 S STEVELY AVE
 Type: Contributor
 Year built: 1958
 Property type/sub type: Residential-Multi Family; Apartment House
 Architectural style: Modern, Mid-Century



Address: 3923 S STEVELY AVE
 Type: Contributor
 Year built: 1958
 Property type/sub type: Residential-Multi Family; Apartment House
 Architectural style: Modern, Mid-Century



Address: 3932 S STEVELY AVE
 Type: Contributor
 Year built: 1958
 Property type/sub type: Residential-Multi Family; Apartment House
 Architectural style: Modern, Mid-Century



Address: 3932 S STEVELY AVE
 Type: Contributor
 Year built: 1958
 Property type/sub type: Residential-Multi Family; Apartment House
 Architectural style: Modern, Mid-Century



Address: 3933 S STEVELY AVE
 Type: Contributor
 Year built: 1958
 Property type/sub type: Residential-Multi Family; Apartment House
 Architectural style: Modern, Mid-Century

West Adams – Baldwin Hills – Leimert
Historic Districts, Planning Districts and Multi-Property Resources



Address: 3933 S STEVELY AVE
 Type: Contributor
 Year built: 1958
 Property type/sub type: Residential-Multi Family; Apartment House
 Architectural style: Modern, Mid-Century



Address: 3942 S STEVELY AVE
 Type: Contributor
 Year built: 1958
 Property type/sub type: Residential-Multi Family; Apartment House
 Architectural style: Modern, Mid-Century



Address: 3942 S STEVELY AVE
 Type: Contributor
 Year built: 1958
 Property type/sub type: Residential-Multi Family; Apartment House
 Architectural style: Modern, Mid-Century



Address: 3945 S STEVELY AVE
 Type: Contributor
 Year built: 1958
 Property type/sub type: Residential-Multi Family; Apartment House
 Architectural style: Modern, Mid-Century



Address: 3945 S STEVELY AVE
 Type: Contributor
 Year built: 1958
 Property type/sub type: Residential-Multi Family; Apartment House
 Architectural style: Modern, Mid-Century



Address: 3956 S STEVELY AVE
 Type: Contributor
 Year built: 1958
 Property type/sub type: Residential-Multi Family; Apartment House
 Architectural style: Modern, Mid-Century



Address: 3956 S STEVELY AVE
 Type: Contributor
 Year built: 1958
 Property type/sub type: Residential-Multi Family; Apartment House
 Architectural style: Modern, Mid-Century

West Adams – Baldwin Hills – Leimert
Historic Districts, Planning Districts and Multi-Property Resources



Address: 4003 S STEVELY AVE
 Type: Contributor
 Year built: 1962
 Property type/sub type: Residential-Multi Family; Apartment House
 Architectural style: Modern, Mid-Century



Address: 4003 S STEVELY AVE
 Type: Contributor
 Year built: 1962
 Property type/sub type: Residential-Multi Family; Apartment House
 Architectural style: Modern, Mid-Century



Address: 4008 S STEVELY AVE
 Type: Contributor
 Year built: 1960
 Property type/sub type: Residential-Multi Family; Apartment House
 Architectural style: Modern, Mid-Century



Address: 4014 S STEVELY AVE
 Type: Contributor
 Year built: 1959
 Property type/sub type: Residential-Multi Family; Apartment House
 Architectural style: Modern, Mid-Century



Address: 4015 S STEVELY AVE
 Type: Contributor
 Year built: 1961
 Property type/sub type: Residential-Multi Family; Apartment House
 Architectural style: Modern, Mid-Century



Address: 4015 S STEVELY AVE
 Type: Contributor
 Year built: 1961
 Property type/sub type: Residential-Multi Family; Apartment House
 Architectural style: Modern, Mid-Century



Address: 4020 S STEVELY AVE
 Type: Contributor
 Year built: 1959
 Property type/sub type: Residential-Multi Family; Apartment House
 Architectural style: Modern, Mid-Century

West Adams – Baldwin Hills – Leimert
Historic Districts, Planning Districts and Multi-Property Resources



Address: 4026 S STEVELY AVE
 Type: Contributor
 Year built: 1958
 Property type/sub type: Residential-Multi Family; Apartment House
 Architectural style: Modern, Mid-Century



Address: 4032 S STEVELY AVE
 Type: Not sure
 Year built: 1958
 Property type/sub type: Residential-Multi Family; Apartment House
 Architectural style: Modern, Mid-Century



Address: 4040 S STEVELY AVE
 Type: Contributor
 Year built: 1959
 Property type/sub type: Residential-Multi Family; Apartment House
 Architectural style: Modern, Mid-Century



Address: 4040 S STEVELY AVE
 Type: Contributor
 Year built: 1959
 Property type/sub type: Residential-Multi Family; Apartment House
 Architectural style: Modern, Mid-Century



Address: 4040 S STEVELY AVE
 Type: Contributor
 Year built: 1959
 Property type/sub type: Residential-Multi Family; Apartment House
 Architectural style: Modern, Mid-Century



Address: 4045 S STEVELY AVE
 Type: Not sure
 Year built: 1960
 Property type/sub type: Residential-Multi Family; Apartment House
 Architectural style: Modern, Mid-Century



Address: 4047 S STEVELY AVE
 Type: Not sure
 Year built: 1959
 Property type/sub type: Residential-Multi Family; Apartment House
 Architectural style: Modern, Mid-Century

West Adams – Baldwin Hills – Leimert
Historic Districts, Planning Districts and Multi-Property Resources



Address: 4047 S STEVELY AVE
 Type: Not sure
 Year built: 1959
 Property type/sub type: Residential-Multi Family; Apartment House
 Architectural style: Modern, Mid-Century



Address: 4047 S STEVELY AVE
 Type: Not sure
 Year built: 1959
 Property type/sub type: Residential-Multi Family; Apartment House
 Architectural style: Modern, Mid-Century



Address: 4058 S STEVELY AVE
 Type: Contributor
 Year built: 1961
 Property type/sub type: Residential-Multi Family; Apartment House
 Architectural style: Modern, Mid-Century



Address: 4058 S STEVELY AVE
 Type: Contributor
 Year built: 1961
 Property type/sub type: Residential-Multi Family; Apartment House
 Architectural style: Modern, Mid-Century



Address: 3901 S URSULA AVE
 Type: Contributor
 Year built: 1959
 Property type/sub type: Residential-Multi Family; Apartment House
 Architectural style: Modern, Mid-Century



Address: 3901 S URSULA AVE
 Type: Contributor
 Year built: 1959
 Property type/sub type: Residential-Multi Family; Apartment House
 Architectural style: Modern, Mid-Century



Address: 3911 S URSULA AVE
 Type: Contributor
 Year built: 1961
 Property type/sub type: Residential-Multi Family; Apartment House
 Architectural style: Modern, Mid-Century

West Adams – Baldwin Hills – Leimert
Historic Districts, Planning Districts and Multi-Property Resources



Address: 3911 S URSULA AVE
 Type: Contributor
 Year built: 1961
 Property type/sub type: Residential-Multi Family; Apartment House
 Architectural style: Modern, Mid-Century



Address: 3925 S URSULA AVE
 Type: Not sure
 Year built: 1958
 Property type/sub type: Residential-Multi Family; Apartment House
 Architectural style: Modern, Mid-Century



Address: 3925 S URSULA AVE
 Type: Not sure
 Year built: 1958
 Property type/sub type: Residential-Multi Family; Apartment House
 Architectural style: Modern, Mid-Century



Address: 3928 S URSULA AVE
 Type: Contributor
 Year built: 1962
 Property type/sub type: Residential-Multi Family; Apartment House
 Architectural style: Modern, Mid-Century



Address: 3928 S URSULA AVE
 Type: Contributor
 Year built: 1962
 Property type/sub type: Residential-Multi Family; Apartment House
 Architectural style: Modern, Mid-Century



Address: 3939 S URSULA AVE
 Type: Contributor
 Year built: 1960
 Property type/sub type: Residential-Multi Family; Apartment House
 Architectural style: Modern, Mid-Century



Address: 3939 S URSULA AVE
 Type: Contributor
 Year built: 1960
 Property type/sub type: Residential-Multi Family; Apartment House
 Architectural style: Modern, Mid-Century

West Adams – Baldwin Hills – Leimert
Historic Districts, Planning Districts and Multi-Property Resources



Address: 3939 S URSULA AVE
 Type: Contributor
 Year built: 1960
 Property type/sub type: Residential-Multi Family; Apartment House
 Architectural style: Minimal Traditional



Address: 3940 S URSULA AVE
 Type: Contributor
 Year built: 1960
 Property type/sub type: Residential-Multi Family; Apartment House
 Architectural style: Modern, Mid-Century



Address: 3940 S URSULA AVE
 Type: Contributor
 Year built: 1960
 Property type/sub type: Residential-Multi Family; Apartment House
 Architectural style: Modern, Mid-Century



Address: 3940 S URSULA AVE
 Type: Contributor
 Year built: 1960
 Property type/sub type: Residential-Multi Family; Apartment House
 Architectural style: Modern, Mid-Century



Address: 4000 S URSULA AVE
 Type: Contributor
 Year built: 1961
 Property type/sub type: Residential-Multi Family; Apartment House
 Architectural style: Modern, Mid-Century



Address: 4000 S URSULA AVE
 Type: Contributor
 Year built: 1961
 Property type/sub type: Residential-Multi Family; Apartment House
 Architectural style: Modern, Mid-Century



Address: 4005 S URSULA AVE
 Type: Contributor
 Year built: 1960
 Property type/sub type: Residential-Multi Family; Apartment House
 Architectural style: Modern, Mid-Century

West Adams – Baldwin Hills – Leimert
Historic Districts, Planning Districts and Multi-Property Resources



Address: 4005 S URSULA AVE
 Type: Contributor
 Year built: 1960
 Property type/sub type: Residential-Multi Family; Apartment House
 Architectural style: Modern, Mid-Century



Address: 4015 S URSULA AVE
 Type: Contributor
 Year built: 1958
 Property type/sub type: Residential-Multi Family; Apartment House
 Architectural style: Modern, Mid-Century



Address: 4015 S URSULA AVE
 Type: Contributor
 Year built: 1958
 Property type/sub type: Residential-Multi Family; Apartment House
 Architectural style: Modern, Mid-Century



Address: 4015 S URSULA AVE
 Type: Contributor
 Year built: 1958
 Property type/sub type: Residential-Multi Family; Apartment House
 Architectural style: Modern, Mid-Century



Address: 4024 S URSULA AVE
 Type: Contributor
 Year built: 1958
 Property type/sub type: Residential-Multi Family; Apartment House
 Architectural style: Modern, Mid-Century



Address: 4024 S URSULA AVE
 Type: Contributor
 Year built: 1958
 Property type/sub type: Residential-Multi Family; Apartment House
 Architectural style: Modern, Mid-Century



Address: 4035 S URSULA AVE
 Type: Contributor
 Year built: 1961
 Property type/sub type: Residential-Multi Family; Apartment House
 Architectural style: Modern, Mid-Century

West Adams – Baldwin Hills – Leimert
Historic Districts, Planning Districts and Multi-Property Resources



Address: 4036 S URSULA AVE
 Type: Non-Contributor
 Year built: 1958
 Property type/sub type: Residential-Multi Family; Apartment House
 Architectural style: Modern, Mid-Century



Address: 4036 S URSULA AVE
 Type: Non-Contributor
 Year built: 1958
 Property type/sub type: Residential-Multi Family; Apartment House
 Architectural style: Modern, Mid-Century



Address: 4044 S URSULA AVE
 Type: Contributor
 Year built: 1958
 Property type/sub type: Residential-Multi Family; Apartment House
 Architectural style: Modern, Mid-Century



Address: 4044 S URSULA AVE
 Type: Contributor
 Year built: 1958
 Property type/sub type: Residential-Multi Family; Apartment House
 Architectural style: Modern, Mid-Century



Address: 4045 S URSULA AVE
 Type: Contributor
 Year built: 1958
 Property type/sub type: Residential-Multi Family; Apartment House
 Architectural style: Modern, Mid-Century



Address: 4045 S URSULA AVE
 Type: Contributor
 Year built: 1958
 Property type/sub type: Residential-Multi Family; Apartment House
 Architectural style: Modern, Mid-Century



Address: 4045 S URSULA AVE
 Type: Contributor
 Year built: 1958
 Property type/sub type: Residential-Multi Family; Apartment House
 Architectural style: Modern, Mid-Century

West Adams – Baldwin Hills – Leimert
Historic Districts, Planning Districts and Multi-Property Resources



Address: 4058 S URSULA AVE
 Type: Contributor
 Year built: 1959
 Property type/sub type: Residential-Multi Family; Apartment House
 Architectural style: Modern, Mid-Century



Address: 4058 S URSULA AVE
 Type: Contributor
 Year built: 1959
 Property type/sub type: Residential-Multi Family; Apartment House
 Architectural style: Modern, Mid-Century



Address: 4065 S URSULA AVE
 Type: Contributor
 Year built: 1960
 Property type/sub type: Residential-Multi Family; Apartment House
 Architectural style: Modern, Mid-Century



Address: 4065 S URSULA AVE
 Type: Contributor
 Year built: 1960
 Property type/sub type: Residential-Multi Family; Apartment House
 Architectural style: Modern, Mid-Century



Address: 4065 S URSULA AVE
 Type: Contributor
 Year built: 1960
 Property type/sub type: Residential-Multi Family; Apartment House
 Architectural style: Modern, Mid-Century



Address: 4070 S URSULA AVE
 Type: Non-Contributor
 Year built: 1962
 Property type/sub type: Residential-Multi Family; Apartment House
 Architectural style: Modern, Mid-Century



Address: 4070 S URSULA AVE
 Type: Non-Contributor
 Year built: 1962
 Property type/sub type: Residential-Multi Family; Apartment House
 Architectural style: Modern, Mid-Century

West Adams – Baldwin Hills – Leimert
Historic Districts, Planning Districts and Multi-Property Resources



Address: 4514 W AUGUST ST
 Type: Contributor
 Year built: 1956
 Property type/sub type: Residential-Multi Family; Apartment House
 Architectural style: Modern, Mid-Century



Address: 4514 W AUGUST ST
 Type: Contributor
 Year built: 1956
 Property type/sub type: Residential-Multi Family; Apartment House
 Architectural style: Modern, Mid-Century



Address: 4515 W AUGUST ST
 Type: Contributor
 Year built: 1957
 Property type/sub type: Residential-Multi Family; Apartment House
 Architectural style: Modern, Mid-Century



Address: 4515 W AUGUST ST
 Type: Contributor
 Year built: 1957
 Property type/sub type: Residential-Multi Family; Apartment House
 Architectural style: Modern, Mid-Century



Address: 4519 W AUGUST ST
 Type: Contributor
 Year built: 1958
 Property type/sub type: Residential-Multi Family; Apartment House
 Architectural style: Modern, Mid-Century



Address: 4519 W AUGUST ST
 Type: Contributor
 Year built: 1958
 Property type/sub type: Residential-Multi Family; Apartment House
 Architectural style: Modern, Mid-Century



Address: 4534 W AUGUST ST
 Type: Contributor
 Year built: 1956
 Property type/sub type: Residential-Multi Family; Apartment House
 Architectural style: Modern, Mid-Century

West Adams – Baldwin Hills – Leimert
Historic Districts, Planning Districts and Multi-Property Resources



Address: 4535 W AUGUST ST
 Type: Contributor
 Year built: 1958
 Property type/sub type: Residential-Multi Family; Apartment House
 Architectural style: Modern, Mid-Century



Address: 4541 W AUGUST ST
 Type: Contributor
 Year built: 1958
 Property type/sub type: Residential-Multi Family; Apartment House
 Architectural style: Modern, Mid-Century



Address: 4547 W AUGUST ST
 Type: Contributor
 Year built: 1957
 Property type/sub type: Residential-Multi Family; Apartment House
 Architectural style: Modern, Mid-Century



Address: 4553 W AUGUST ST
 Type: Contributor
 Year built: 1957
 Property type/sub type: Residential-Multi Family; Apartment House
 Architectural style: Modern, Mid-Century



Address: 4559 W AUGUST ST
 Type: Contributor
 Year built: 1956
 Property type/sub type: Residential-Multi Family; Apartment House
 Architectural style: Modern, Mid-Century



Address: 4601 W AUGUST ST
 Type: Contributor
 Year built: 1956
 Property type/sub type: Residential-Multi Family; Apartment House
 Architectural style: Modern, Mid-Century



Address: 4620 W AUGUST ST
 Type: Contributor
 Year built: 1957
 Property type/sub type: Residential-Multi Family; Apartment House
 Architectural style: Modern, Mid-Century

West Adams – Baldwin Hills – Leimert
Historic Districts, Planning Districts and Multi-Property Resources



Address: 4620 W AUGUST ST
 Type: Contributor
 Year built: 1957
 Property type/sub type: Residential-Multi Family; Apartment House
 Architectural style: Modern, Mid-Century



Address: 4620 W AUGUST ST
 Type: Contributor
 Year built: 1957
 Property type/sub type: Residential-Multi Family; Apartment House
 Architectural style: Modern, Mid-Century



Address: 4625 W AUGUST ST
 Type: Contributor
 Year built: 1956
 Property type/sub type: Residential-Multi Family; Apartment House
 Architectural style: Modern, Mid-Century



Address: 4625 W AUGUST ST
 Type: Contributor
 Year built: 1956
 Property type/sub type: Residential-Multi Family; Apartment House
 Architectural style: Modern, Mid-Century



Address: 4625 W AUGUST ST
 Type: Contributor
 Year built: 1956
 Property type/sub type: Residential-Multi Family; Apartment House
 Architectural style: Modern, Mid-Century



Address: 4625 W AUGUST ST
 Type: Contributor
 Year built: 1956
 Property type/sub type: Residential-Multi Family; Apartment House
 Architectural style: Modern, Mid-Century



Address: 4637 W AUGUST ST
 Type: Contributor
 Year built: 1956
 Property type/sub type: Residential-Multi Family; Apartment House
 Architectural style: Modern, Mid-Century

West Adams – Baldwin Hills – Leimert
Historic Districts, Planning Districts and Multi-Property Resources



Address: 4637 W AUGUST ST
 Type: Contributor
 Year built: 1956
 Property type/sub type: Residential-Multi Family; Apartment House
 Architectural style: Modern, Mid-Century



Address: 4712 W AUGUST ST
 Type: Contributor
 Year built: 1958
 Property type/sub type: Residential-Multi Family; Apartment House
 Architectural style: Modern, Mid-Century



Address: 4712 W AUGUST ST
 Type: Contributor
 Year built: 1958
 Property type/sub type: Residential-Multi Family; Apartment House
 Architectural style: Modern, Mid-Century



Address: 4715 W AUGUST ST
 Type: Not sure
 Year built: 1957
 Property type/sub type: Residential-Multi Family; Apartment House
 Architectural style: Modern, Mid-Century



Address: 4715 W AUGUST ST
 Type: Not sure
 Year built: 1957
 Property type/sub type: Residential-Multi Family; Apartment House
 Architectural style: Modern, Mid-Century



Address: 4716 W AUGUST ST
 Type: Contributor
 Year built: 1957
 Property type/sub type: Residential-Multi Family; Apartment House
 Architectural style: Modern, Mid-Century



Address: 4719 W AUGUST ST
 Type: Not sure
 Year built: 1910
 Property type/sub type: Residential-Multi Family; Apartment House
 Architectural style: Modern, Mid-Century

West Adams – Baldwin Hills – Leimert
Historic Districts, Planning Districts and Multi-Property Resources



Address: 4722 W AUGUST ST
 Type: Contributor
 Year built: 1957
 Property type/sub type: Residential-Multi Family; Apartment House
 Architectural style: Modern, Mid-Century



Address: 4725 W AUGUST ST
 Type: Not sure
 Year built: 1957
 Property type/sub type: Residential-Multi Family; Apartment House
 Architectural style: Modern, Mid-Century



Address: 4728 W AUGUST ST
 Type: Contributor
 Year built: 1957
 Property type/sub type: Residential-Multi Family; Apartment House
 Architectural style: Modern, Mid-Century



Address: 4728 W AUGUST ST
 Type: Contributor
 Year built: 1957
 Property type/sub type: Residential-Multi Family; Apartment House
 Architectural style: Modern, Mid-Century



Address: 4801 W AUGUST ST
 Type: Contributor
 Year built: 1957
 Property type/sub type: Residential-Multi Family; Apartment House
 Architectural style: Modern, Mid-Century



Address: 4807 W AUGUST ST
 Type: Contributor
 Year built: 1957
 Property type/sub type: Residential-Multi Family; Apartment House
 Architectural style: Modern, Mid-Century



Address: 4808 W AUGUST ST
 Type: Contributor
 Year built: 1957
 Property type/sub type: Residential-Multi Family; Apartment House
 Architectural style: Modern, Mid-Century

West Adams – Baldwin Hills – Leimert
Historic Districts, Planning Districts and Multi-Property Resources



Address: 4813 W AUGUST ST
 Type: Contributor
 Year built: 1957
 Property type/sub type: Residential-Multi Family; Apartment House
 Architectural style: Modern, Mid-Century



Address: 4816 W AUGUST ST
 Type: Contributor
 Year built: 1957
 Property type/sub type: Residential-Multi Family; Apartment House
 Architectural style: Modern, Mid-Century



Address: 4821 W AUGUST ST
 Type: Contributor
 Year built: 1957
 Property type/sub type: Residential-Multi Family; Apartment House
 Architectural style: Modern, Mid-Century



Address: 4828 W AUGUST ST
 Type: Contributor
 Year built: 1960
 Property type/sub type: Residential-Multi Family; Apartment House
 Architectural style: Modern, Mid-Century



Address: 4828 W AUGUST ST
 Type: Contributor
 Year built: 1960
 Property type/sub type: Residential-Multi Family; Apartment House
 Architectural style: Modern, Mid-Century



Address: 4901 W AUGUST ST
 Type: Contributor
 Year built: 1959
 Property type/sub type: Residential-Multi Family; Apartment House
 Architectural style: Modern, Mid-Century



Address: 4901 W AUGUST ST
 Type: Contributor
 Year built: 1959
 Property type/sub type: Residential-Multi Family; Apartment House
 Architectural style: Modern, Mid-Century

West Adams – Baldwin Hills – Leimert
Historic Districts, Planning Districts and Multi-Property Resources



Address: 4910 W AUGUST ST
 Type: Not sure
 Year built: 1958
 Property type/sub type: Residential-Multi Family; Apartment House
 Architectural style: Modern, Mid-Century



Address: 4910 W AUGUST ST
 Type: Not sure
 Year built: 1958
 Property type/sub type: Residential-Multi Family; Apartment House
 Architectural style: Modern, Mid-Century



Address: 4915 W AUGUST ST
 Type: Contributor
 Year built: 1961
 Property type/sub type: Residential-Multi Family; Apartment House
 Architectural style: Modern, Mid-Century



Address: 4915 W AUGUST ST
 Type: Contributor
 Year built: 1961
 Property type/sub type: Residential-Multi Family; Apartment House
 Architectural style: Modern, Mid-Century



Address: 4921 W AUGUST ST
 Type: Not sure
 Year built: 1958
 Property type/sub type: Residential-Multi Family; Apartment House
 Architectural style: Modern, Mid-Century



Address: 4926 W AUGUST ST
 Type: Contributor
 Year built: 1957
 Property type/sub type: Residential-Multi Family; Apartment House
 Architectural style: Modern, Mid-Century



Address: 4926 W AUGUST ST
 Type: Contributor
 Year built: 1957
 Property type/sub type: Residential-Multi Family; Apartment House
 Architectural style: Modern, Mid-Century

West Adams – Baldwin Hills – Leimert
Historic Districts, Planning Districts and Multi-Property Resources



Address: 4927 W AUGUST ST
 Type: Not sure
 Year built: 1958
 Property type/sub type: Residential-Multi Family; Apartment House
 Architectural style: Modern, Mid-Century



Address: 5005 W AUGUST ST
 Type: Not sure
 Year built: 1962
 Property type/sub type: Residential-Multi Family; Apartment House
 Architectural style: Modern, Mid-Century



Address: 5005 W AUGUST ST
 Type: Non-Contributor
 Year built: 1962
 Property type/sub type: Residential-Ancillary Feature; Other
 Architectural style: Not Applicable



Address: 5005 W AUGUST ST
 Type: Not sure
 Year built: 1962
 Property type/sub type: Residential-Multi Family; Apartment House
 Architectural style: Modern, Mid-Century



Address: 5019 W AUGUST ST
 Type: Contributor
 Year built: 1957
 Property type/sub type: Residential-Multi Family; Apartment House
 Architectural style: Modern, Mid-Century



Address: 5023 W AUGUST ST
 Type: Not sure
 Year built: 1961
 Property type/sub type: Residential-Multi Family; Apartment House
 Architectural style: Modern, Mid-Century



Address: 4410 W COLISEUM ST
 Type: Contributor
 Year built: 1955
 Property type/sub type: Residential-Multi Family; Apartment House
 Architectural style: Modern, Mid-Century

West Adams – Baldwin Hills – Leimert
Historic Districts, Planning Districts and Multi-Property Resources



Address: 4410 W COLISEUM ST
 Type: Contributor
 Year built: 1955
 Property type/sub type: Residential-Multi Family; Apartment House
 Architectural style: Modern, Mid-Century



Address: 4410 W COLISEUM ST
 Type: Contributor
 Year built: 1955
 Property type/sub type: Residential-Multi Family; Apartment House
 Architectural style: Modern, Mid-Century



Address: 4410 W COLISEUM ST
 Type: Contributor
 Year built: 1955
 Property type/sub type: Residential-Multi Family; Apartment House
 Architectural style: Modern, Mid-Century



Address: 4516 W COLISEUM ST
 Type: Contributor
 Year built: 1956
 Property type/sub type: Residential-Multi Family; Apartment House
 Architectural style: Modern, Mid-Century



Address: 4522 W COLISEUM ST
 Type: Not sure
 Year built: 1957
 Property type/sub type: Residential-Multi Family; Apartment House
 Architectural style: Modern, Mid-Century



Address: 4600 W COLISEUM ST
 Type: Contributor
 Year built: 1956
 Property type/sub type: Residential-Multi Family; Apartment House
 Architectural style: Modern, Mid-Century



Address: 4600 W COLISEUM ST
 Type: Contributor
 Year built: 1956
 Property type/sub type: Residential-Multi Family; Apartment House
 Architectural style: Modern, Mid-Century

West Adams – Baldwin Hills – Leimert
Historic Districts, Planning Districts and Multi-Property Resources



Address: 4600 W COLISEUM ST
 Type: Contributor
 Year built: 1956
 Property type/sub type: Residential-Multi Family; Apartment House
 Architectural style: Modern, Mid-Century



Address: 4601 W COLISEUM ST
 Type: Contributor
 Year built: 1957
 Property type/sub type: Residential-Multi Family; Apartment House
 Architectural style: Modern, Mid-Century



Address: 4601 W COLISEUM ST
 Type: Contributor
 Year built: 1957
 Property type/sub type: Residential-Multi Family; Apartment House
 Architectural style: Modern, Mid-Century



Address: 4609 W COLISEUM ST
 Type: Not sure
 Year built: 1955
 Property type/sub type: Residential-Multi Family; Apartment House
 Architectural style: Modern, Mid-Century



Address: 4615 W COLISEUM ST
 Type: Not sure
 Year built: 1955
 Property type/sub type: Residential-Multi Family; Apartment House
 Architectural style: Modern, Mid-Century

No Photo Available

Address: 4620 W COLISEUM ST
 Type: Contributor
 Year built: 1954
 Property type/sub type: Residential-Multi Family; Apartment House
 Architectural style: Modern, Mid-Century

No Photo Available

Address: 4620 W COLISEUM ST
 Type: Contributor
 Year built: 1954
 Property type/sub type: Residential-Multi Family; Apartment House
 Architectural style: Modern, Mid-Century

West Adams – Baldwin Hills – Leimert
Historic Districts, Planning Districts and Multi-Property Resources



No Photo Available

Address: 4620 W COLISEUM ST
 Type: Contributor
 Year built: 1954
 Property type/sub type: Residential-Multi Family; Apartment House
 Architectural style: Modern, Mid-Century

No Photo Available

Address: 4620 W COLISEUM ST
 Type: Contributor
 Year built: 1954
 Property type/sub type: Residential-Multi Family; Apartment House
 Architectural style: Modern, Mid-Century



Address: 4621 W COLISEUM ST
 Type: Not sure
 Year built: 1955
 Property type/sub type: Residential-Multi Family; Apartment House
 Architectural style: Modern, Mid-Century



Address: 4627 W COLISEUM ST
 Type: Not sure
 Year built: 1955
 Property type/sub type: Residential-Multi Family; Apartment House
 Architectural style: Modern, Mid-Century



Address: 4633 W COLISEUM ST
 Type: Not sure
 Year built: 1955
 Property type/sub type: Residential-Multi Family; Apartment House
 Architectural style: Modern, Mid-Century



Address: 4639 W COLISEUM ST
 Type: Not sure
 Year built: 1955
 Property type/sub type: Residential-Multi Family; Apartment House
 Architectural style: Modern, Mid-Century



Address: 4645 W COLISEUM ST
 Type: Not sure
 Year built: 1955
 Property type/sub type: Residential-Multi Family; Apartment House
 Architectural style: Modern, Mid-Century

West Adams – Baldwin Hills – Leimert
Historic Districts, Planning Districts and Multi-Property Resources



Address: 4646 W COLISEUM ST
 Type: Contributor
 Year built: 1954
 Property type/sub type: Residential-Multi Family; Apartment House
 Architectural style: Modern, Mid-Century



Address: 4646 W COLISEUM ST
 Type: Contributor
 Year built: 1954
 Property type/sub type: Residential-Multi Family; Apartment House
 Architectural style: Modern, Mid-Century



Address: 4650 W COLISEUM ST
 Type: Contributor
 Year built: 1954
 Property type/sub type: Residential-Multi Family; Apartment House
 Architectural style: Modern, Mid-Century



Address: 4650 W COLISEUM ST
 Type: Contributor
 Year built: 1954
 Property type/sub type: Residential-Multi Family; Apartment House
 Architectural style: Modern, Mid-Century



Address: 4651 W COLISEUM ST
 Type: Not sure
 Year built: 1955
 Property type/sub type: Residential-Multi Family; Apartment House
 Architectural style: Modern, Mid-Century



Address: 4657 W COLISEUM ST
 Type: Not sure
 Year built: 0
 Property type/sub type: Residential-Multi Family; Apartment House
 Architectural style: Modern, Mid-Century



Address: 4663 W COLISEUM ST
 Type: Not sure
 Year built: 1955
 Property type/sub type: Residential-Multi Family; Apartment House
 Architectural style: Modern, Mid-Century

West Adams – Baldwin Hills – Leimert
Historic Districts, Planning Districts and Multi-Property Resources



Address: 4701 W COLISEUM ST
 Type: Contributor
 Year built: 1955
 Property type/sub type: Residential-Multi Family; Apartment House
 Architectural style: Modern, Mid-Century



Address: 4702 W COLISEUM ST
 Type: Contributor
 Year built: 1956
 Property type/sub type: Residential-Multi Family; Apartment House
 Architectural style: Modern, Mid-Century



Address: 4702 W COLISEUM ST
 Type: Contributor
 Year built: 1956
 Property type/sub type: Residential-Multi Family; Apartment House
 Architectural style: Modern, Mid-Century



Address: 4702 W COLISEUM ST
 Type: Contributor
 Year built: 1956
 Property type/sub type: Residential-Multi Family; Apartment House
 Architectural style: Modern, Mid-Century



Address: 4702 W COLISEUM ST
 Type: Contributor
 Year built: 1956
 Property type/sub type: Residential-Multi Family; Apartment House
 Architectural style: Modern, Mid-Century



Address: 4800 W COLISEUM ST
 Type: Contributor
 Year built: 1954
 Property type/sub type: Residential-Multi Family; Apartment House
 Architectural style: Modern, Mid-Century



Address: 4806 W COLISEUM ST
 Type: Not sure
 Year built: 1954
 Property type/sub type: Residential-Multi Family; Apartment House
 Architectural style: Modern, Mid-Century

West Adams – Baldwin Hills – Leimert
Historic Districts, Planning Districts and Multi-Property Resources



Address: 4812 W COLISEUM ST
Type: Contributor
Year built: 1954
Property type/sub type: Residential-Multi Family; Apartment House
Architectural style: Modern, Mid-Century; American Colonial Revival



Address: 4818 W COLISEUM ST
Type: Contributor
Year built: 1954
Property type/sub type: Residential-Multi Family; Apartment House
Architectural style: Modern, Mid-Century; American Colonial Revival



Address: 4824 W COLISEUM ST
Type: Contributor
Year built: 1954
Property type/sub type: Residential-Multi Family; Apartment House
Architectural style: Modern, Mid-Century



Address: 4830 W COLISEUM ST
Type: Contributor
Year built: 1954
Property type/sub type: Residential-Multi Family; Apartment House
Architectural style: Modern, Mid-Century



Address: 4836 W COLISEUM ST
Type: Contributor
Year built: 1954
Property type/sub type: Residential-Multi Family; Apartment House
Architectural style: Modern, Mid-Century; American Colonial Revival



Address: 4840 W COLISEUM ST
Type: Contributor
Year built: 1954
Property type/sub type: Residential-Multi Family; Apartment House
Architectural style: Modern, Mid-Century; American Colonial Revival



Address: 4900 W COLISEUM ST
Type: Contributor
Year built: 1954
Property type/sub type: Residential-Multi Family; Apartment House
Architectural style: Modern, Mid-Century

West Adams – Baldwin Hills – Leimert
Historic Districts, Planning Districts and Multi-Property Resources



Address: 4906 W COLISEUM ST
Type: Contributor
Year built: 1954
Property type/sub type: Residential-Multi Family; Apartment House
Architectural style: Modern, Mid-Century



Address: 4912 W COLISEUM ST
Type: Contributor
Year built: 1954
Property type/sub type: Residential-Multi Family; Apartment House
Architectural style: Modern, Mid-Century; American Colonial Revival



Address: 4918 W COLISEUM ST
Type: Contributor
Year built: 1954
Property type/sub type: Residential-Multi Family; Apartment House
Architectural style: Modern, Mid-Century; American Colonial Revival



Address: 4924 W COLISEUM ST
Type: Contributor
Year built: 1954
Property type/sub type: Residential-Multi Family; Apartment House
Architectural style: Modern, Mid-Century



Address: 4930 W COLISEUM ST
Type: Contributor
Year built: 1954
Property type/sub type: Residential-Multi Family; Apartment House
Architectural style: Modern, Mid-Century



Address: 4936 W COLISEUM ST
Type: Contributor
Year built: 1954
Property type/sub type: Residential-Multi Family; Apartment House
Architectural style: Modern, Mid-Century



Address: 5000 W COLISEUM ST
Type: Contributor
Year built: 1954
Property type/sub type: Residential-Multi Family; Apartment House
Architectural style: Modern, Mid-Century

West Adams – Baldwin Hills – Leimert
Historic Districts, Planning Districts and Multi-Property Resources



Address: 5006 W COLISEUM ST
 Type: Not sure
 Year built: 1954
 Property type/sub type: Residential-Multi Family; Apartment House
 Architectural style: Modern, Mid-Century



Address: 5012 W COLISEUM ST
 Type: Non-Contributor
 Year built: 1954
 Property type/sub type: Residential-Multi Family; Apartment House
 Architectural style: Modern, Mid-Century



Address: 5018 W COLISEUM ST
 Type: Contributor
 Year built: 1954
 Property type/sub type: Residential-Multi Family; Apartment House
 Architectural style: Modern, Mid-Century



Address: 5024 W COLISEUM ST
 Type: Contributor
 Year built: 1955
 Property type/sub type: Residential-Multi Family; Apartment House
 Architectural style: Modern, Mid-Century



Address: 5030 W COLISEUM ST
 Type: Contributor
 Year built: 1955
 Property type/sub type: Residential-Multi Family; Apartment House
 Architectural style: Modern, Mid-Century



Address: 5036 W COLISEUM ST
 Type: Contributor
 Year built: 1956
 Property type/sub type: Residential-Multi Family; Apartment House
 Architectural style: Modern, Mid-Century



Address: 4326 W MARTIN LUTHER KING JR BLVD
 Type: Contributor
 Year built: 1955
 Property type/sub type: Residential-Multi Family; Apartment House
 Architectural style: Modern, Mid-Century

West Adams – Baldwin Hills – Leimert
Historic Districts, Planning Districts and Multi-Property Resources



Address: 4400 W MARTIN LUTHER KING JR BLVD
 Type: Contributor
 Year built: 1955
 Property type/sub type: Residential-Multi Family; Apartment House
 Architectural style: Modern, Mid-Century



Address: 4500 W MARTIN LUTHER KING JR BLVD
 Type: Contributor
 Year built: 1958
 Property type/sub type: Residential-Multi Family; Apartment House
 Architectural style: Modern, Mid-Century



Address: 4006 W PALMWOOD DR
 Type: Contributor
 Year built: 1954
 Property type/sub type: Residential-Multi Family; Apartment House
 Architectural style: Modern, Mid-Century



Address: 4012 W PALMWOOD DR
 Type: Contributor
 Year built: 1954
 Property type/sub type: Residential-Multi Family; Apartment House
 Architectural style: Modern, Mid-Century



Address: 4016 W PALMWOOD DR
 Type: Contributor
 Year built: 1954
 Property type/sub type: Residential-Multi Family; Apartment House
 Architectural style: Modern, Mid-Century



Address: 4022 W PALMWOOD DR
 Type: Contributor
 Year built: 1954
 Property type/sub type: Residential-Multi Family; Apartment House
 Architectural style: Modern, Mid-Century



Address: 4023 W PALMWOOD DR
 Type: Contributor
 Year built: 1955
 Property type/sub type: Residential-Multi Family; Apartment House
 Architectural style: Modern, Mid-Century

West Adams – Baldwin Hills – Leimert
Historic Districts, Planning Districts and Multi-Property Resources



Address: 4028 W PALMWOOD DR
 Type: Not sure
 Year built: 1954
 Property type/sub type: Residential-Multi Family; Apartment House
 Architectural style: Modern, Mid-Century



Address: 4029 W PALMWOOD DR
 Type: Contributor
 Year built: 1956
 Property type/sub type: Residential-Multi Family; Apartment House
 Architectural style: Modern, Mid-Century



Address: 4033 W PALMWOOD DR
 Type: Contributor
 Year built: 1954
 Property type/sub type: Residential-Multi Family; Apartment House
 Architectural style: Modern, Mid-Century



Address: 4034 W PALMWOOD DR
 Type: Contributor
 Year built: 1955
 Property type/sub type: Residential-Multi Family; Apartment House
 Architectural style: Modern, Mid-Century



Address: 4040 W PALMWOOD DR
 Type: Contributor
 Year built: 1955
 Property type/sub type: Residential-Multi Family; Apartment House
 Architectural style: Modern, Mid-Century



Address: 4100 W PALMWOOD DR
 Type: Contributor
 Year built: 1954
 Property type/sub type: Residential-Multi Family; Apartment House
 Architectural style: Modern, Mid-Century



Address: 4101 W PALMWOOD DR
 Type: Contributor
 Year built: 1957
 Property type/sub type: Residential-Multi Family; Apartment House
 Architectural style: Modern, Mid-Century

West Adams – Baldwin Hills – Leimert
Historic Districts, Planning Districts and Multi-Property Resources



Address: 4107 W PALMWOOD DR
 Type: Contributor
 Year built: 1955
 Property type/sub type: Residential-Multi Family; Apartment House
 Architectural style: Modern, Mid-Century



Address: 4108 W PALMWOOD DR
 Type: Contributor
 Year built: 1954
 Property type/sub type: Residential-Multi Family; Apartment House
 Architectural style: Modern, Mid-Century



Address: 4114 W PALMWOOD DR
 Type: Contributor
 Year built: 1954
 Property type/sub type: Residential-Multi Family; Apartment House
 Architectural style: Modern, Mid-Century



Address: 4115 W PALMWOOD DR
 Type: Not sure
 Year built: 1954
 Property type/sub type: Residential-Multi Family; Apartment House
 Architectural style: Modern, Mid-Century



Address: 4115 W PALMWOOD DR
 Type: Contributor
 Year built: 1956
 Property type/sub type: Residential-Multi Family; Apartment House
 Architectural style: Modern, Mid-Century



Address: 4118 W PALMWOOD DR
 Type: Non-Contributor
 Year built: 1955
 Property type/sub type: Residential-Multi Family; Apartment House
 Architectural style: No style



Address: 4119 W PALMWOOD DR
 Type: Contributor
 Year built: 1954
 Property type/sub type: Residential-Multi Family; Apartment House
 Architectural style: Modern, Mid-Century

West Adams – Baldwin Hills – Leimert
Historic Districts, Planning Districts and Multi-Property Resources



Address: 4124 W PALMWOOD DR
 Type: Not sure
 Year built: 1954
 Property type/sub type: Residential-Multi Family; Apartment House
 Architectural style: Modern, Mid-Century



Address: 4127 W PALMWOOD DR
 Type: Contributor
 Year built: 1956
 Property type/sub type: Residential-Multi Family; Apartment House
 Architectural style: Modern, Mid-Century



Address: 4130 W PALMWOOD DR
 Type: Contributor
 Year built: 1957
 Property type/sub type: Residential-Multi Family; Apartment House
 Architectural style: Modern, Mid-Century



Address: 4135 W PALMWOOD DR
 Type: Contributor
 Year built: 1954
 Property type/sub type: Residential-Multi Family; Apartment House
 Architectural style: Modern, Mid-Century



Address: 4136 W PALMWOOD DR
 Type: Contributor
 Year built: 1955
 Property type/sub type: Residential-Multi Family; Apartment House
 Architectural style: Modern, Mid-Century



Address: 4137 W PALMWOOD DR
 Type: Contributor
 Year built: 1960
 Property type/sub type: Residential-Multi Family; Apartment House
 Architectural style: Modern, Mid-Century



Address: 4142 W PALMWOOD DR
 Type: Contributor
 Year built: 1954
 Property type/sub type: Residential-Multi Family; Apartment House
 Architectural style: Modern, Mid-Century

West Adams – Baldwin Hills – Leimert
Historic Districts, Planning Districts and Multi-Property Resources



Address: 4143 W PALMWOOD DR
 Type: Contributor
 Year built: 1955
 Property type/sub type: Residential-Multi Family; Apartment House
 Architectural style: Modern, Mid-Century



Address: 4001 W PALMYRA ROAD
 Type: Contributor
 Year built: 1955
 Property type/sub type: Residential-Multi Family; Apartment House
 Architectural style: Modern, Mid-Century



Address: 4009 W PALMYRA ROAD
 Type: Contributor
 Year built: 1955
 Property type/sub type: Residential-Multi Family; Apartment House
 Architectural style: Modern, Mid-Century



Address: 4014 W PALMYRA ROAD
 Type: Contributor
 Year built: 1955
 Property type/sub type: Residential-Multi Family; Apartment House
 Architectural style: Modern, Mid-Century



Address: 4014 W PALMYRA ROAD
 Type: Contributor
 Year built: 1955
 Property type/sub type: Residential-Multi Family; Apartment House
 Architectural style: Modern, Mid-Century



Address: 4014 W PALMYRA ROAD
 Type: Contributor
 Year built: 1955
 Property type/sub type: Residential-Multi Family; Apartment House
 Architectural style: Modern, Mid-Century



Address: 4017 W PALMYRA ROAD
 Type: Contributor
 Year built: 1955
 Property type/sub type: Residential-Multi Family; Apartment House
 Architectural style: Modern, Mid-Century

West Adams – Baldwin Hills – Leimert
Historic Districts, Planning Districts and Multi-Property Resources



Address: 4020 W PALMYRA ROAD
 Type: Contributor
 Year built: 1956
 Property type/sub type: Residential-Multi Family; Apartment House
 Architectural style: Modern, Mid-Century



Address: 4028 W PALMYRA ROAD
 Type: Contributor
 Year built: 1955
 Property type/sub type: Residential-Multi Family; Apartment House
 Architectural style: Modern, Mid-Century



Address: 4031 W PALMYRA ROAD
 Type: Not sure
 Year built: 1960
 Property type/sub type: Residential-Multi Family; Apartment House
 Architectural style: Modern, Mid-Century



Address: 4032 W PALMYRA ROAD
 Type: Contributor
 Year built: 1955
 Property type/sub type: Residential-Multi Family; Apartment House
 Architectural style: Modern, Mid-Century



Address: 4035 W PALMYRA ROAD
 Type: Not sure
 Year built: 1958
 Property type/sub type: Residential-Multi Family; Apartment House
 Architectural style: Modern, Mid-Century



Address: 4035 W PALMYRA ROAD
 Type: Not sure
 Year built: 1958
 Property type/sub type: Residential-Multi Family; Apartment House
 Architectural style: Modern, Mid-Century



Address: 4038 W PALMYRA ROAD
 Type: Contributor
 Year built: 1955
 Property type/sub type: Residential-Multi Family; Apartment House
 Architectural style: Modern, Mid-Century

West Adams – Baldwin Hills – Leimert
Historic Districts, Planning Districts and Multi-Property Resources



Address: 4103 W PALMYRA ROAD
 Type: Contributor
 Year built: 1956
 Property type/sub type: Residential-Multi Family; Apartment House
 Architectural style: Modern, Mid-Century



Address: 4106 W PALMYRA ROAD
 Type: Contributor
 Year built: 1956
 Property type/sub type: Residential-Multi Family; Apartment House
 Architectural style: Modern, Mid-Century



Address: 4106 W PALMYRA ROAD
 Type: Contributor
 Year built: 1956
 Property type/sub type: Residential-Multi Family; Apartment House
 Architectural style: Modern, Mid-Century



Address: 4109 W PALMYRA ROAD
 Type: Contributor
 Year built: 1956
 Property type/sub type: Residential-Multi Family; Apartment House
 Architectural style: Modern, Mid-Century



Address: 4113 W PALMYRA ROAD
 Type: Contributor
 Year built: 1955
 Property type/sub type: Residential-Multi Family; Apartment House
 Architectural style: Modern, Mid-Century



Address: 4116 W PALMYRA ROAD
 Type: Contributor
 Year built: 1956
 Property type/sub type: Residential-Multi Family; Apartment House
 Architectural style: Modern, Mid-Century



Address: 4122 W PALMYRA ROAD
 Type: Contributor
 Year built: 1957
 Property type/sub type: Residential-Multi Family; Apartment House
 Architectural style: Modern, Mid-Century

West Adams – Baldwin Hills – Leimert
Historic Districts, Planning Districts and Multi-Property Resources



Address: 4123 W PALMYRA ROAD
 Type: Contributor
 Year built: 1955
 Property type/sub type: Residential-Multi Family; Apartment House
 Architectural style: Modern, Mid-Century



Address: 4124 W PALMYRA ROAD
 Type: Contributor
 Year built: 1956
 Property type/sub type: Residential-Multi Family; Apartment House
 Architectural style: Modern, Mid-Century



Address: 4130 W PALMYRA ROAD
 Type: Contributor
 Year built: 1956
 Property type/sub type: Residential-Multi Family; Apartment House
 Architectural style: Modern, Mid-Century



Address: 4131 W PALMYRA ROAD
 Type: Contributor
 Year built: 1957
 Property type/sub type: Residential-Multi Family; Apartment House
 Architectural style: Modern, Mid-Century



Address: 4131 W PALMYRA ROAD
 Type: Contributor
 Year built: 1957
 Property type/sub type: Residential-Multi Family; Apartment House
 Architectural style: Modern, Mid-Century



Address: 4137 W PALMYRA ROAD
 Type: Contributor
 Year built: 1955
 Property type/sub type: Residential-Multi Family; Apartment House
 Architectural style: Modern, Mid-Century



Address: 4520 W PINAFORE ST
 Type: Contributor
 Year built: 1956
 Property type/sub type: Residential-Multi Family; Apartment House
 Architectural style: Modern, Mid-Century

West Adams – Baldwin Hills – Leimert
Historic Districts, Planning Districts and Multi-Property Resources



Address: 4520 W PINAFORE ST
 Type: Contributor
 Year built: 1956
 Property type/sub type: Residential-Multi Family; Apartment House
 Architectural style: Modern, Mid-Century



Address: 4520 W PINAFORE ST
 Type: Contributor
 Year built: 1956
 Property type/sub type: Residential-Multi Family; Apartment House
 Architectural style: Modern, Mid-Century



Address: 4520 W PINAFORE ST
 Type: Contributor
 Year built: 1956
 Property type/sub type: Residential-Multi Family; Apartment House
 Architectural style: Modern, Mid-Century



Address: 4526 W PINAFORE ST
 Type: Contributor
 Year built: 1960
 Property type/sub type: Residential-Multi Family; Apartment House
 Architectural style: Modern, Mid-Century



Address: 4526 W PINAFORE ST
 Type: Contributor
 Year built: 1960
 Property type/sub type: Residential-Multi Family; Apartment House
 Architectural style: Modern, Mid-Century



Address: 4707 W PINAFORE ST
 Type: Contributor
 Year built: 1957
 Property type/sub type: Residential-Multi Family; Apartment House
 Architectural style: Modern, Mid-Century



Address: 4888 W PINAFORE ST
 Type: Contributor
 Year built: 1960
 Property type/sub type: Residential-Multi Family; Apartment House
 Architectural style: Modern, Mid-Century

West Adams – Baldwin Hills – Leimert
Historic Districts, Planning Districts and Multi-Property Resources



Address: 4905 W PINAFORE ST
 Contributor
 Type: Contributor
 Year built: 1958
 Property type/sub type: Residential-Multi Family; Apartment House
 Architectural style: Modern, Mid-Century



Address: 4427 W SANTA ROSALIA DR
 Contributor
 Type: Contributor
 Year built: 1956
 Property type/sub type: Residential-Multi Family; Apartment House
 Architectural style: Modern, Mid-Century



Address: 4427 W SANTA ROSALIA DR
 Contributor
 Type: Contributor
 Year built: 1956
 Property type/sub type: Residential-Multi Family; Apartment House
 Architectural style: Modern, Mid-Century



Address: 4505 W SANTA ROSALIA DR
 Contributor
 Type: Contributor
 Year built: 1958
 Property type/sub type: Residential-Multi Family; Apartment House
 Architectural style: Modern, Mid-Century



Address: 4506 W SANTA ROSALIA DR
 Contributor
 Type: Contributor
 Year built: 1956
 Property type/sub type: Residential-Multi Family; Apartment House
 Architectural style: Modern, Mid-Century



Address: 4506 W SANTA ROSALIA DR
 Contributor
 Type: Contributor
 Year built: 1956
 Property type/sub type: Residential-Multi Family; Apartment House
 Architectural style: Modern, Mid-Century



Address: 4520 W SANTA ROSALIA DR
 Contributor
 Type: Contributor
 Year built: 1956
 Property type/sub type: Residential-Multi Family; Apartment House
 Architectural style: Modern, Mid-Century

West Adams – Baldwin Hills – Leimert
Historic Districts, Planning Districts and Multi-Property Resources



Address: 4520 W SANTA ROSALIA DR
 Contributor
 Type: Contributor
 Year built: 1956
 Property type/sub type: Residential-Multi Family; Apartment House
 Architectural style: Modern, Mid-Century



Address: 4525 W SANTA ROSALIA DR
 Contributor
 Type: Contributor
 Year built: 1956
 Property type/sub type: Residential-Multi Family; Apartment House
 Architectural style: Modern, Mid-Century



Address: 4525 W SANTA ROSALIA DR
 Contributor
 Type: Contributor
 Year built: 1956
 Property type/sub type: Residential-Multi Family; Apartment House
 Architectural style: Modern, Mid-Century



Address: 4541 W SANTA ROSALIA DR
 Contributor
 Type: Contributor
 Year built: 1956
 Property type/sub type: Residential-Multi Family; Apartment House
 Architectural style: Modern, Mid-Century



Address: 4547 W SANTA ROSALIA DR
 Contributor
 Type: Contributor
 Year built: 1956
 Property type/sub type: Residential-Multi Family; Apartment House
 Architectural style: Modern, Mid-Century



Address: 4547 W SANTA ROSALIA DR
 Contributor
 Type: Contributor
 Year built: 1956
 Property type/sub type: Residential-Multi Family; Apartment House
 Architectural style: Modern, Mid-Century



Address: 4515 W SANTO TOMAS DR
 Contributor
 Type: Contributor
 Year built: 1956
 Property type/sub type: Residential-Multi Family; Apartment House
 Architectural style: Modern, Mid-Century

West Adams – Baldwin Hills – Leimert
Historic Districts, Planning Districts and Multi-Property Resources



Address: 4525 W SANTO TOMAS DR
 Type: Contributor
 Year built: 1955
 Property type/sub type: Residential-Multi Family; Apartment House
 Architectural style: Modern, Mid-Century



Address: 4529 W SANTO TOMAS DR
 Type: Contributor
 Year built: 1957
 Property type/sub type: Residential-Multi Family; Apartment House
 Architectural style: Modern, Mid-Century



Address: 4713 W TACANA ST
 Type: Contributor
 Year built: 1957
 Property type/sub type: Residential-Multi Family; Apartment House
 Architectural style: Modern, Mid-Century



Address: 4713 W TACANA ST
 Type: Contributor
 Year built: 1957
 Property type/sub type: Residential-Multi Family; Apartment House
 Architectural style: Modern, Mid-Century



Address: 4718 W TACANA ST
 Type: Contributor
 Year built: 1957
 Property type/sub type: Residential-Multi Family; Apartment House
 Architectural style: Modern, Mid-Century



Address: 4718 W TACANA ST
 Type: Contributor
 Year built: 1957
 Property type/sub type: Residential-Multi Family; Apartment House
 Architectural style: Modern, Mid-Century



Address: 4726 W TACANA ST
 Type: Contributor
 Year built: 1957
 Property type/sub type: Residential-Multi Family; Apartment House
 Architectural style: Modern, Mid-Century

West Adams – Baldwin Hills – Leimert
Historic Districts, Planning Districts and Multi-Property Resources



Address: 4800 W TACANA ST
 Type: Contributor
 Year built: 1957
 Property type/sub type: Residential-Multi Family; Apartment House
 Architectural style: Modern, Mid-Century



Address: 4803 W TACANA ST
 Type: Contributor
 Year built: 0
 Property type/sub type: Residential-Multi Family; Apartment House
 Architectural style: Modern, Mid-Century



Address: 4803 W TACANA ST
 Type: Contributor
 Year built: 0
 Property type/sub type: Residential-Multi Family; Apartment House
 Architectural style: Modern, Mid-Century



Address: 4803 W TACANA ST
 Type: Contributor
 Year built: 0
 Property type/sub type: Residential-Multi Family; Apartment House
 Architectural style: Modern, Mid-Century



Address: 4817 W TACANA ST
 Type: Contributor
 Year built: 1959
 Property type/sub type: Residential-Multi Family; Apartment House
 Architectural style: Modern, Mid-Century



Address: 4817 W TACANA ST
 Type: Contributor
 Year built: 1959
 Property type/sub type: Residential-Multi Family; Apartment House
 Architectural style: Modern, Mid-Century



Address: 4818 W TACANA ST
 Type: Contributor
 Year built: 1958
 Property type/sub type: Residential-Multi Family; Apartment House
 Architectural style: Modern, Mid-Century



Address: 4818 W TACANA ST
 Type: Contributor
 Year built: 1958
 Property type/sub type: Residential-Multi Family; Apartment House
 Architectural style: Modern, Mid-Century



Address: 4818 W TACANA ST
 Type: Contributor
 Year built: 1958
 Property type/sub type: Residential-Multi Family; Apartment House
 Architectural style: Modern, Mid-Century

Name: Bronson Avenue Multi-Family Historic District



Description:

The Bronson Avenue Multi-Family Historic District comprises 12 nearly-identical, multi-family courtyard apartment buildings dating from 1947. They are located on both sides of Bronson Avenue, just south of Venice Boulevard. The 12 buildings are constructed in the Minimal Traditional style, with some American Colonial Revival design features such as quoins, pilasters, pedimented window and door surrounds and shutters at windows. They all have L-shaped plans with pathways leading to entrances at the interior intersection of the L and set back from the street. The buildings are arranged in pairs that are mirror images, creating a U-shape with an inner courtyard between each pair of buildings. All are two stories in height. Detached garages are located behind each building. There are shallow front lawns and minimal landscaping.

Significance:

The Bronson Avenue Courtyard Apartment Historic District is a significant concentration of 1940s courtyard apartment buildings. The twelve buildings that comprise the district are nearly identical in style, massing, setback and site planning, providing for a visually striking streetwall. Designed in the Minimal Traditional style with American Colonial design features, the buildings convey their significance not only through their stylistic vocabulary but also through courtyard apartment site planning characteristics such as L-shaped plans facing a central courtyard, entrances facing the courtyard rather than the street, rear garages, and consistent setbacks.



Context 1:

Context:	Residential Development and Suburbanization, 1850-1980
Sub context:	Multi-Family Residential Development, 1910-1980
Theme:	Multi-Family Residential, 1910-1980
Sub theme:	Courtyard Apartments, 1910-1980
Property type:	Residential
Property sub type:	1940s Courtyard Apartment
Criteria:	C/3/3
Status code:	3CS;5S3
Reason:	Intact and congruous concentration of 12 Minimal Traditional courtyard apartment buildings. The buildings are L-shaped in plan and face one another, creating an inner courtyard between each pair.

West Adams – Baldwin Hills – Leimert
Historic Districts, Planning Districts and Multi-Property Resources



Contributors/Non-Contributors:



Address: 1606 S BRONSON AVE
 Contributor
 Type: Contributor
 Year built: 1947
 Property type/sub type: Residential-Multi Family; Apartment House
 Architectural style:



Address: 1611 S BRONSON AVE
 Contributor
 Type: Contributor
 Year built: 1947
 Property type/sub type: Residential-Multi Family; Apartment House
 Architectural style:



Address: 1614 S BRONSON AVE
 Contributor
 Type: Contributor
 Year built: 1947
 Property type/sub type: Residential-Multi Family; Apartment House
 Architectural style:



Address: 1616 S BRONSON AVE
 Contributor
 Type: Contributor
 Year built: 1947
 Property type/sub type: Residential-Multi Family; Apartment House
 Architectural style:



Address: 1617 S BRONSON AVE
 Contributor
 Type: Contributor
 Year built: 1947
 Property type/sub type: Residential-Multi Family; Apartment House
 Architectural style:



Address: 1622 S BRONSON AVE
 Contributor
 Type: Contributor
 Year built: 1947
 Property type/sub type: Residential-Single Family; Adobe
 Architectural style:



Address: 1623 S BRONSON AVE
 Contributor
 Type: Contributor
 Year built: 1947
 Property type/sub type: Residential-Multi Family; Apartment House
 Architectural style:

West Adams – Baldwin Hills – Leimert
Historic Districts, Planning Districts and Multi-Property Resources



Address: 1627 S BRONSON AVE
 Contributor
 Type: Contributor
 Year built: 1947
 Property type/sub type: Residential-Multi Family; Apartment House
 Architectural style:



Address: 1628 S BRONSON AVE
 Contributor
 Type: Contributor
 Year built: 1947
 Property type/sub type: Residential-Multi Family; Apartment House
 Architectural style:



Address: 1631 S BRONSON AVE
 Contributor
 Type: Contributor
 Year built: 1947
 Property type/sub type: Residential-Multi Family; Apartment House
 Architectural style:



Address: 1632 S BRONSON AVE
 Contributor
 Type: Contributor
 Year built: 1947
 Property type/sub type: Residential-Multi Family; Apartment House
 Architectural style:



Address: 4150 S BRONSON AVE
 Contributor
 Type: Contributor
 Year built: 1947
 Property type/sub type: Residential-Multi Family; Apartment House
 Architectural style:

West Adams – Baldwin Hills – Leimert
Historic Districts, Planning Districts and Multi-Property Resources



Name: Central Arlington Heights Historic District



Description:

The Central Arlington Heights Historic District is located at the center of the Arlington Heights neighborhood in Los Angeles. The district comprises 21 single- and multi-family residential dwellings built between 1909 and 1929, all of which are located on 6th Avenue between 15th Street and Venice Boulevard. The district is sited on a slight plateau; it has a northern view of the Santa Monica Mountains. The district comprises one- and two-story single family homes, duplexes, and fourplexes. Styles represented include Craftsman and Spanish Colonial Revival. The two-story Craftsman homes feature wide front porches, roof brackets, and overhanging eaves. The properties have consistent setbacks with shallow front yards and concrete walkways leading from the sidewalk to front porches. All properties have curb cuts and side driveways leading to detached garages. The district exemplifies early 20th century streetcar suburbanization with its uniform blocks of rectilinear parcels laid out in square grid. However, the western border of the district is slightly slanted off the grid due to the street patterns of the original subdivision.

Significance:

The Central Arlington Heights District is located at the center of the Arlington Heights neighborhood in Los Angeles. The district comprises 21 single- and multi-family residential dwellings built between 1909 and 1929, all of which are located on 6th Avenue between 15th Street and Venice Boulevard. The district is sited on a slight plateau; it has a northern view of the Santa Monica Mountains. The district comprises one- and two-story single family homes, duplexes, and fourplexes. Styles represented include Craftsman and Spanish Colonial Revival. The two-story Craftsman homes feature wide front porches, roof brackets, and overhanging eaves. The properties have consistent setbacks with shallow front yards and concrete walkways leading from the sidewalk to front porches. All properties have curb cuts and side driveways leading to detached garages. The district exemplifies early 20th century streetcar suburbanization with its uniform blocks of rectilinear parcels laid out in square grid. However, the western border of the district is slightly slanted off the grid due to the street patterns of the original subdivision.



Context 1:

Context:	Residential Development and Suburbanization, 1850-1980
Sub context:	Multi-Family Residential Development, 1910-1980
Theme:	Multi-Family Residential, 1910-1980
Sub theme:	Multi-Family Residential District, 1910-1980



West Adams – Baldwin Hills – Leimert
Historic Districts, Planning Districts and Multi-Property Resources



Property type:	Residential-Multi Family
Property sub type:	Multi-Family District
Criteria:	C/3/3
Status code:	3S;3CS;5S3
Reason:	A significant concentration of primarily multi-family residences that were constructed in a subdivision adjacent to historic streetcar routes. Retains integrity and distinct sense of place.

Context 2:

Context:	Architecture and Engineering, 1850-1980
Sub context:	No Sub-context
Theme:	Housing the Masses, 1880-1975
Sub theme:	Arts and Crafts Neighborhoods, 1890-1930
Property type:	Residential Suburb
Property sub type:	Subdivision
Criteria:	C/3/3
Status code:	3S;3CS;5S3
Reason:	Intact enclave of Craftsman and Period Revival multi-family residences, with some single-family residences. Consistently conveys a high quality of design and craftsmanship.

Contributors/Non-Contributors:



Address: 1425 S 6TH AVE
 Type: Contributor
 Year built: 1918
 Property type/sub type: Residential-Single Family; House
 Architectural style:



Address: 1505 S 6TH AVE
 Type: Contributor
 Year built: 0
 Property type/sub type: Residential-Single Family; House
 Architectural style:



Address: 1511 S 6TH AVE
 Type: Non-Contributor
 Year built: 1939
 Property type/sub type: Residential-Multi Family; Apartment House
 Architectural style:



Address: 1512 S 6TH AVE
 Type: Contributor
 Year built: 1916
 Property type/sub type: Residential-Multi Family; Fourplex
 Architectural style:



West Adams – Baldwin Hills – Leimert
Historic Districts, Planning Districts and Multi-Property Resources



Address: 1515 S 6TH AVE
 Type: Contributor
 Year built: 0
 Property type/sub type: Residential-Single Family; House
 Architectural style:



Address: 1518 S 6TH AVE
 Type: Contributor
 Year built: 1916
 Property type/sub type: Residential-Multi Family; Fourplex
 Architectural style:



Address: 1522 S 6TH AVE
 Type: Non-Contributor
 Year built: 1909
 Property type/sub type: Residential-Multi Family; Apartment House
 Architectural style:



Address: 1523 S 6TH AVE
 Type: Contributor
 Year built: 0
 Property type/sub type: Residential-Single Family; House
 Architectural style:



Address: 1526 S 6TH AVE
 Type: Contributor
 Year built: 1925
 Property type/sub type: Residential-Multi Family; Apartment House
 Architectural style:



Address: 1527 S 6TH AVE
 Type: Contributor
 Year built: 1915
 Property type/sub type: Residential-Single Family; House
 Architectural style:



Address: 1532 S 6TH AVE
 Type: Contributor
 Year built: 0
 Property type/sub type: Residential-Multi Family; Fourplex
 Architectural style:

West Adams – Baldwin Hills – Leimert
Historic Districts, Planning Districts and Multi-Property Resources



Address: 1533 S 6TH AVE
 Type: Contributor
 Year built: 1922
 Property type/sub type: Residential-Multi Family; Bungalow Court
 Architectural style:



Address: 1536 S 6TH AVE
 Type: Contributor
 Year built: 1916
 Property type/sub type: Residential-Multi Family; Fourplex
 Architectural style:



Address: 1542 S 6TH AVE
 Type: Contributor
 Year built: 1923
 Property type/sub type: Residential-Multi Family; Apartment House
 Architectural style:



Address: 1543 S 6TH AVE
 Type: Contributor
 Year built: 1920
 Property type/sub type: Residential-Single Family; House
 Architectural style:



Address: 1546 S 6TH AVE
 Type: Contributor
 Year built: 1923
 Property type/sub type: Residential-Multi Family; Bungalow Court
 Architectural style:



Address: 1547 S 6TH AVE
 Type: Contributor
 Year built: 1909
 Property type/sub type: Residential-Single Family; House
 Architectural style:



Address: 1551 S 6TH AVE
 Type: Contributor
 Year built: 1923
 Property type/sub type: Residential-Multi Family; Fourplex
 Architectural style:



Address: 1554 S 6TH AVE
 Type: Contributor
 Year built: 1915
 Property type/sub type: Residential-Multi Family; Fourplex
 Architectural style:



Address: 1556 S 6TH AVE
 Type: Contributor
 Year built: 1923
 Property type/sub type: Residential-Multi Family; Fourplex
 Architectural style:



Address: 1559 S 6TH AVE
 Type: Contributor
 Year built: 1917
 Property type/sub type: Residential-Multi Family; Apartment House
 Architectural style:

Name: Central Arlington Heights South Historic District



Description:

The Central Arlington Heights South Historic District is located in the Arlington Heights neighborhood of Central Los Angeles. It is centered mainly on 5th 6th and 7th Avenues between Venice and Washington Boulevards. The district comprises 95 single and multi-family residential dwellings constructed between 1896 and 1938. The district is sited on a slight plateau and has a northward view of the Santa Monica Mountains.

The district comprises one- and two-story single family homes, bungalow courts, and fourplex apartment houses. Styles represented include Craftsman, Spanish Colonial Revival, Mediterranean Revival and Mission Revival. The properties have consistent, shallow front yards with concrete walkways leading from the sidewalk to front porches. There are recently-planted street trees lining the sidewalks of the district and some front yard landscaping. The district exemplifies early twentieth century streetcar suburbanization with its uniform blocks of rectilinear parcels laid out in square grid of streets.

Significance:

The Central Arlington Heights South Historic District is a significant and relatively intact example of a residential subdivision that was developed specifically due to its adjacency to historic streetcar routes. The district is in the southern section of the Central Arlington Heights subdivision, a streetcar suburb dating from 1890s that was connected to the downtown business district by the Santa Monica (or Ocean Park) streetcar that ran on Sixteenth Street (now Venice Boulevard) and the Washington Boulevard Streetcar

The intact single-family residences and multi-family properties of the Central Arlington Heights South district exemplify the housing types and styles found within the streetcar suburbs of Los Angeles in the early decades of the twentieth century. The properties of the district represent the evolution of the streetcar-related residential development from predominantly single-family neighborhoods to higher-density, multi-family neighborhoods. In addition to a large collection of Craftsman bungalows and two-story houses, the district includes several intact examples of the Spanish Colonial, Mediterranean Revival and Mission Revival styles as applied to multifamily properties. With approximately 75% contributing properties, the district retains sufficient integrity to convey its significance.



Context 1:

West Adams – Baldwin Hills – Leimert
Historic Districts, Planning Districts and Multi-Property Resources



Context:	Residential Development and Suburbanization, 1850-1980
Sub context:	No Sub-context
Theme:	Streetcar Suburbanization, 1888-1933
Sub theme:	Suburban Planning and Development, 1888-1933
Property type:	Streetcar Suburb
Property sub type:	Subdivision
Criteria:	A/1/1
Status code:	3S;3CS;5S3
Reason:	An intact enclave of residences in a subdivision developed due to its proximity to streetcar lines. Evokes a strong sense of place to the period of significance.

Context 2:

Context:	Architecture and Engineering, 1850-1980
Sub context:	No Sub-context
Theme:	Housing the Masses, 1880-1975
Sub theme:	Arts and Crafts Neighborhoods, 1890-1930
Property type:	Residential Suburb
Property sub type:	Subdivision
Criteria:	C/3/3
Status code:	3S;3CS;5S3
Reason:	Intact enclave of Arts and Crafts and Period Revival residences. Evokes a strong sense of place due to high quality of design and craftsmanship.

Contributors/Non-Contributors:



Address: 1612 S 5TH AVE
 Type: Contributor
 Year built: 1915
 Property type/sub type: Residential-Single Family; House
 Architectural style:



Address: 1613 S 5TH AVE
 Type: Contributor
 Year built: 1923
 Property type/sub type: Residential-Multi Family; Apartment House
 Architectural style:



Address: 1616 S 5TH AVE
 Type: Contributor
 Year built: 1913
 Property type/sub type: Residential-Single Family; House
 Architectural style:

West Adams – Baldwin Hills – Leimert
Historic Districts, Planning Districts and Multi-Property Resources



Address: 1617 S 5TH AVE
 Type: Contributor
 Year built: 1922
 Property type/sub type: Residential-Multi Family; Duplex
 Architectural style:



Address: 1621 S 5TH AVE
 Type: Contributor
 Year built: 1911
 Property type/sub type: Residential-Single Family; House
 Architectural style:



Address: 1622 S 5TH AVE
 Type: Contributor
 Year built: 1908
 Property type/sub type: Residential-Single Family; House
 Architectural style:



Address: 1625 S 5TH AVE
 Type: Contributor
 Year built: 1911
 Property type/sub type: Residential-Single Family; House
 Architectural style:



Address: 1626 S 5TH AVE
 Type: Contributor
 Year built: 1914
 Property type/sub type: Residential-Single Family; House
 Architectural style:



Address: 1631 S 5TH AVE
 Type: Contributor
 Year built: 1921
 Property type/sub type: Residential-Multi Family; Duplex
 Architectural style:



Address: 1632 S 5TH AVE
 Type: Contributor
 Year built: 1912
 Property type/sub type: Residential-Single Family; House
 Architectural style:

West Adams – Baldwin Hills – Leimert
Historic Districts, Planning Districts and Multi-Property Resources



Address: 1636 S 5TH AVE
 Type: Non-Contributor
 Year built: 1922
 Property type/sub type: Residential-Multi Family; Apartment House
 Architectural style:



Address: 1637 S 5TH AVE
 Type: Contributor
 Year built: 1907
 Property type/sub type: Residential-Single Family; House
 Architectural style:



Address: 1642 S 5TH AVE
 Type: Contributor
 Year built: 1921
 Property type/sub type: Residential-Single Family; House
 Architectural style:



Address: 1643 S 5TH AVE
 Type: Non-Contributor
 Year built: 1908
 Property type/sub type: Residential-Single Family; House
 Architectural style:



Address: 1646 S 5TH AVE
 Type: Contributor
 Year built: 1913
 Property type/sub type: Residential-Single Family; House
 Architectural style:



Address: 1647 S 5TH AVE
 Type: Non-Contributor
 Year built: 1915
 Property type/sub type: Residential-Single Family; House
 Architectural style:



Address: 1653 S 5TH AVE
 Type: Contributor
 Year built: 1938
 Property type/sub type: Residential-Single Family; Bungalow
 Architectural style:

West Adams – Baldwin Hills – Leimert
Historic Districts, Planning Districts and Multi-Property Resources



Address: 1654 S 5TH AVE
 Type: Contributor
 Year built: 0
 Property type/sub type: Residential-Single Family; House
 Architectural style:



Address: 1657 S 5TH AVE
 Type: Non-Contributor
 Year built: 1910
 Property type/sub type: Residential-Single Family; House
 Architectural style:



Address: 1657 S 5TH AVE
 Type: Non-Contributor
 Year built: 1910
 Property type/sub type: Residential-Multi Family; Apartment House
 Architectural style:



Address: 1658 S 5TH AVE
 Type: Contributor
 Year built: 1910
 Property type/sub type: Residential-Single Family; House
 Architectural style:



Address: 1701 S 5TH AVE
 Type: Contributor
 Year built: 1908
 Property type/sub type: Residential-Single Family; House
 Architectural style:



Address: 1707 S 5TH AVE
 Type: Contributor
 Year built: 1906
 Property type/sub type: Residential-Single Family; House
 Architectural style:



Address: 1708 S 5TH AVE
 Type: Contributor
 Year built: 1906
 Property type/sub type: Residential-Single Family; House
 Architectural style:

West Adams – Baldwin Hills – Leimert
Historic Districts, Planning Districts and Multi-Property Resources



Address: 1710 S 5TH AVE
 Type: Contributor
 Year built: 1924
 Property type/sub type: Residential-Multi Family; Fourplex
 Architectural style:



Address: 1711 S 5TH AVE
 Type: Non-Contributor
 Year built: 1906
 Property type/sub type: Residential-Single Family; House
 Architectural style:



Address: 1716 S 5TH AVE
 Type: Not sure
 Year built: 1913
 Property type/sub type: Residential-Single Family; House
 Architectural style:



Address: 1717 S 5TH AVE
 Type: Contributor
 Year built: 1912
 Property type/sub type: Residential-Single Family; House
 Architectural style:



Address: 1720 S 5TH AVE
 Type: Non-Contributor
 Year built: 0
 Property type/sub type: Residential-Multi Family; Apartment House
 Architectural style:



Address: 1725 S 5TH AVE
 Type: Contributor
 Year built: 1912
 Property type/sub type: Residential-Single Family; House
 Architectural style:



Address: 1726 S 5TH AVE
 Type: Contributor
 Year built: 1907
 Property type/sub type: Residential-Single Family; House
 Architectural style:

West Adams – Baldwin Hills – Leimert
Historic Districts, Planning Districts and Multi-Property Resources



Address: 1727 S 5TH AVE
 Type: Contributor
 Year built: 1905
 Property type/sub type: Residential-Single Family; House
 Architectural style:



Address: 1730 S 5TH AVE
 Type: Contributor
 Year built: 1907
 Property type/sub type: Residential-Single Family; House
 Architectural style:



Address: 1733 S 5TH AVE
 Type: Contributor
 Year built: 1907
 Property type/sub type: Residential-Single Family; House
 Architectural style:



Address: 1737 S 5TH AVE
 Type: Contributor
 Year built: 1913
 Property type/sub type: Residential-Single Family; House
 Architectural style:



Address: 1610 S 6TH AVE
 Type: Contributor
 Year built: 1922
 Property type/sub type: Residential-Multi Family; Apartment House
 Architectural style:



Address: 1611 S 6TH AVE
 Type: Non-Contributor
 Year built: 1919
 Property type/sub type: Residential-Single Family; Bungalow
 Architectural style:



Address: 1613 S 6TH AVE
 Type: Contributor
 Year built: 1920
 Property type/sub type: Residential-Single Family; Bungalow
 Architectural style:

West Adams – Baldwin Hills – Leimert
Historic Districts, Planning Districts and Multi-Property Resources



Address: 1614 S 6TH AVE
 Type: Contributor
 Year built: 1936
 Property type/sub type: Residential-Multi Family; Apartment House
 Architectural style:



Address: 1619 1/2 S 6TH AVE
 Type: Contributor
 Year built: 1922
 Property type/sub type: Residential-Single Family; Bungalow
 Architectural style:



Address: 1622 S 6TH AVE
 Type: Contributor
 Year built: 1921
 Property type/sub type: Residential-Multi Family; Bungalow Court
 Architectural style:



Address: 1625 S 6TH AVE
 Type: Contributor
 Year built: 1912
 Property type/sub type: Residential-Single Family; Bungalow
 Architectural style:



Address: 1626 S 6TH AVE
 Type: Contributor
 Year built: 1947
 Property type/sub type: Residential-Multi Family; Bungalow Court
 Architectural style:



Address: 1629 S 6TH AVE
 Type: Contributor
 Year built: 1912
 Property type/sub type: Residential-Single Family; Bungalow
 Architectural style:



Address: 1633 S 6TH AVE
 Type: Non-Contributor
 Year built: 1912
 Property type/sub type: Residential-Multi Family; Apartment House
 Architectural style:

West Adams – Baldwin Hills – Leimert
Historic Districts, Planning Districts and Multi-Property Resources



Address: 1636 S 6TH AVE
 Type: Contributor
 Year built: 0
 Property type/sub type: Residential-Multi Family; Bungalow Court
 Architectural style:



Address: 1636 S 6TH AVE
 Type: Contributor
 Year built: 0
 Property type/sub type: Residential-Multi Family; Bungalow Court
 Architectural style:



Address: 1639 S 6TH AVE
 Type: Contributor
 Year built: 1912
 Property type/sub type: Residential-Single Family; Bungalow
 Architectural style:



Address: 1642 S 6TH AVE
 Type: Contributor
 Year built: 1922
 Property type/sub type: Residential-Multi Family; Fourplex
 Architectural style:



Address: 1643 S 6TH AVE
 Type: Contributor
 Year built: 1911
 Property type/sub type: Residential-Single Family; Bungalow
 Architectural style:



Address: 1646 S 6TH AVE
 Type: Contributor
 Year built: 1917
 Property type/sub type: Residential-Multi Family; Fourplex
 Architectural style:



Address: 1647 S 6TH AVE
 Type: Non-Contributor
 Year built: 1910
 Property type/sub type: Residential-Multi Family; Apartment House
 Architectural style:

West Adams – Baldwin Hills – Leimert
Historic Districts, Planning Districts and Multi-Property Resources



Address: 1651 S 6TH AVE
 Type: Contributor
 Year built: 1910
 Property type/sub type: Residential-Single Family; Bungalow
 Architectural style:



Address: 1652 S 6TH AVE
 Type: Contributor
 Year built: 1922
 Property type/sub type: Residential-Multi Family; Bungalow Court
 Architectural style:



Address: 1655 S 6TH AVE
 Type: Non-Contributor
 Year built: 1910
 Property type/sub type: Residential-Single Family; Bungalow
 Architectural style:



Address: 1659 S 6TH AVE
 Type: Contributor
 Year built: 1923
 Property type/sub type: Residential-Single Family; Bungalow
 Architectural style:



Address: 1659 S 6TH AVE
 Type: Contributor
 Year built: 1923
 Property type/sub type: Residential-Multi Family; Courtyard Apartment
 Architectural style:



Address: 1707 S 6TH AVE
 Type: Contributor
 Year built: 1920
 Property type/sub type: Residential-Single Family; House
 Architectural style:



Address: 1708 S 6TH AVE
 Type: Contributor
 Year built: 1915
 Property type/sub type: Residential-Multi Family; Bungalow Court
 Architectural style:

West Adams – Baldwin Hills – Leimert
Historic Districts, Planning Districts and Multi-Property Resources



Address: 1710 S 6TH AVE
 Type: Contributor
 Year built: 1896
 Property type/sub type: Residential-Multi Family; Apartment House
 Architectural style:



Address: 1713 S 6TH AVE
 Type: Contributor
 Year built: 1922
 Property type/sub type: Residential-Multi Family; Duplex
 Architectural style:



Address: 1716 S 6TH AVE
 Type: Contributor
 Year built: 1918
 Property type/sub type: Residential-Single Family; Bungalow
 Architectural style:



Address: 1717 S 6TH AVE
 Type: Non-Contributor
 Year built: 1909
 Property type/sub type: Residential-Single Family; House
 Architectural style:



Address: 1721 S 6TH AVE
 Type: Contributor
 Year built: 1939
 Property type/sub type: Residential-Multi Family; Courtyard Apartment
 Architectural style:



Address: 1724 S 6TH AVE
 Type: Contributor
 Year built: 1910
 Property type/sub type: Residential-Single Family; House
 Architectural style:



Address: 1727 S 6TH AVE
 Type: Contributor
 Year built: 1938
 Property type/sub type: Residential-Multi Family; Courtyard Apartment
 Architectural style:

West Adams – Baldwin Hills – Leimert
Historic Districts, Planning Districts and Multi-Property Resources



Address: 1728 S 6TH AVE
Type: Contributor
Year built: 1909
Property type/sub type: Residential-Single Family; House
Architectural style:



Address: 1733 S 6TH AVE
Type: Non-Contributor
Year built: 1908
Property type/sub type: Residential-Single Family; House
Architectural style:



Address: 1737 S 6TH AVE
Type: Contributor
Year built: 1924
Property type/sub type: Residential-Multi Family; Bungalow Court
Architectural style:



Address: 1630 S 7TH AVE
Type: Contributor
Year built: 1911
Property type/sub type: Residential-Single Family; Bungalow
Architectural style:



Address: 1634 S 7TH AVE
Type: Non-Contributor
Year built: 1939
Property type/sub type: Residential-Single Family; House
Architectural style:



Address: 1638 S 7TH AVE
Type: Contributor
Year built: 1919
Property type/sub type: Residential-Multi Family; Fourplex
Architectural style:



Address: 1639 S 7TH AVE
Type: Contributor
Year built: 1908
Property type/sub type: Residential-Single Family; Bungalow
Architectural style:

West Adams – Baldwin Hills – Leimert
Historic Districts, Planning Districts and Multi-Property Resources



Address: 1641 S 7TH AVE
Type: Contributor
Year built: 1908
Property type/sub type: Residential-Single Family; Bungalow
Architectural style:



Address: 1642 S 7TH AVE
Type: Contributor
Year built: 1911
Property type/sub type: Residential-Single Family; Bungalow
Architectural style:



Address: 1644 S 7TH AVE
Type: Non-Contributor
Year built: 1910
Property type/sub type: Residential-Single Family; Bungalow
Architectural style:



Address: 1648 S 7TH AVE
Type: Contributor
Year built: 1911
Property type/sub type: Residential-Single Family; Bungalow
Architectural style:



Address: 1652 S 7TH AVE
Type: Non-Contributor
Year built: 1911
Property type/sub type: Residential-Single Family; Bungalow
Architectural style:



Address: 1656 S 7TH AVE
Type: Non-Contributor
Year built: 1912
Property type/sub type: Residential-Single Family; Bungalow
Architectural style:



Address: 1706 S 7TH AVE
Type: Contributor
Year built: 1912
Property type/sub type: Residential-Single Family; House
Architectural style:

West Adams – Baldwin Hills – Leimert
Historic Districts, Planning Districts and Multi-Property Resources



Address: 1712 S 7TH AVE
 Type: Contributor
 Year built: 1910
 Property type/sub type: Residential-Single Family; House
 Architectural style:



Address: 1714 S 7TH AVE
 Type: Non-Contributor
 Year built: 1949
 Property type/sub type: Residential-Multi Family; Apartment House
 Architectural style:



Address: 1720 S 7TH AVE
 Type: Contributor
 Year built: 1923
 Property type/sub type: Residential-Multi Family; Fourplex
 Architectural style:



Address: 1728 S 7TH AVE
 Type: Contributor
 Year built: 1919
 Property type/sub type: Residential-Multi Family; Duplex
 Architectural style:



Address: 1732 S 7TH AVE
 Type: Contributor
 Year built: 1915
 Property type/sub type: Residential-Single Family; House
 Architectural style:



Address: 1738 S 7TH AVE
 Type: Contributor
 Year built: 1909
 Property type/sub type: Residential-Single Family; House
 Architectural style:



Address: 3414 W 17TH ST
 Type: Non-Contributor
 Year built: 1965
 Property type/sub type: Residential-Multi Family; Stucco Box/Dingbat
 Architectural style:

West Adams – Baldwin Hills – Leimert
Historic Districts, Planning Districts and Multi-Property Resources



Address: 3510 W 17TH ST
 Type: Contributor
 Year built: 1920
 Property type/sub type: Residential-Multi Family; Apartment House
 Architectural style:



Address: 3519 W 17TH ST
 Type: Contributor
 Year built: 1915
 Property type/sub type: Residential-Multi Family; Fourplex
 Architectural style:



Address: 3519 W 17TH ST
 Type: Contributor
 Year built: 1915
 Property type/sub type: Residential-Multi Family; Apartment House
 Architectural style:



Address: 3524 W 17TH ST
 Type: Contributor
 Year built: 1916
 Property type/sub type: Residential-Multi Family; Apartment House
 Architectural style:



Address: 3524 W 17TH ST
 Type: Non-Contributor
 Year built: 1945
 Property type/sub type: Residential-Multi Family; Apartment House
 Architectural style:



Address: 3610 W 17TH ST
 Type: Contributor
 Year built: 1934
 Property type/sub type: Residential-Multi Family; Apartment House
 Architectural style:



Address: 3614 W 17TH ST
 Type: Contributor
 Year built: 1923
 Property type/sub type: Residential-Single Family
 Architectural style:



Address: 3614 W 17TH ST
 Type: Contributor
 Year built: 1923
 Property type/sub type: Residential-Single Family; House
 Architectural style:

Name: Central Robertson Manor Historic District



Description:

The Central Robertson Manor Historic District is located between Robertson and La Cienega Boulevards, just south of 18th Street. The district comprises 96 single-family dwellings constructed between 1940 and 1942. All buildings are one-story in height and built in the Spanish Colonial Revival, French Revival, and Minimal Traditional styles. The district is further characterized by curvilinear streets and regularly-spaced street trees. Dwellings are fronted by broad lawns, concrete walks and grassy parkways. Nearly all houses in the district have concrete driveways leading to rear, detached garages.

Significance:

The Central Robertson Manor is significant as an intact subdivision dating to the early 1940s, containing a notable concentration of Period Revival dwellings. It is also significant for its association with prolific builder, developer and subdivider Elwain Steinkamp, who had a significant impact on the residential development and appearance of interwar Los Angeles.

The district is an excellent example early 1940s residential development in the Spanish Colonial Revival and Minimal Traditional styles, with many intact examples of the modest single family home with automobile accommodation used by Steinkamp. Central Robertson Manor is portion of a larger subdivision; Robertson Manor originally extended north beyond 18th Street, which is outside of the Group 1 survey area. Future survey may reveal that the historic district boundaries extend beyond those delineated herein. Steinkamp's residential developments of this period were typically marketed as "fashion without extravagance for homes in the middle bracket group." Advertisements for Robertson Manor highlighted the amenities of West Side developments, pointing out nearby schools, stores, and transportation opportunities.

Central Robertson Manor retains a high level of integrity, with approximately 80% contributing buildings. The district is further characterized by its curvilinear streets, consistent landscaping and street trees, which contributes to a strong sense of place and time.



Context 1:

Context:	Architecture and Engineering, 1850-1980
Theme:	Housing the Masses, 1880-1975

West Adams – Baldwin Hills – Leimert
Historic Districts, Planning Districts and Multi-Property Resources



Sub theme:	Period Revival Neighborhoods, 1918-1942
Property type:	Automobile Suburb
Property sub type:	Neighborhood
Criteria:	C/3/3
Status code:	3S;3CS;5S3
Reason:	The district is an intact example of late 1930s and early 1940s residential development in the Spanish Colonial Revival and Minimal Traditional Styles, with distinctive design and sense of place.

Contributors/Non-Contributors:



Address: 1800 S BEDFORD ST
 Type: Contributor
 Year built: 1940
 Property type/sub type: Residential-Single Family; House
 Architectural style: Spanish Colonial Revival



Address: 1801 S BEDFORD ST
 Type: Contributor
 Year built: 1941
 Property type/sub type: Residential-Single Family; House
 Architectural style: Minimal Traditional



Address: 1806 S BEDFORD ST
 Type: Contributor
 Year built: 1940
 Property type/sub type: Residential-Single Family; House
 Architectural style: Spanish Colonial Revival



Address: 1807 S BEDFORD ST
 Type: Contributor
 Year built: 1940
 Property type/sub type: Residential-Single Family; House
 Architectural style: Minimal Traditional



Address: 1811 S BEDFORD ST
 Type: Contributor
 Year built: 1940
 Property type/sub type: Residential-Single Family; House
 Architectural style: Spanish Colonial Revival

West Adams – Baldwin Hills – Leimert
Historic Districts, Planning Districts and Multi-Property Resources



Address: 1812 S BEDFORD ST
 Type: Non-Contributor
 Year built: 1940
 Property type/sub type: Residential-Single Family; House
 Architectural style: Spanish Colonial Revival



Address: 1816 S BEDFORD ST
 Type: Contributor
 Year built: 1940
 Property type/sub type: Residential-Single Family; House
 Architectural style: Spanish Colonial Revival



Address: 1817 S BEDFORD ST
 Type: Contributor
 Year built: 1941
 Property type/sub type: Residential-Single Family; House
 Architectural style: Minimal Traditional



Address: 1820 S BEDFORD ST
 Type: Contributor
 Year built: 1940
 Property type/sub type: Residential-Single Family; House
 Architectural style: Minimal Traditional



Address: 1823 S BEDFORD ST
 Type: Contributor
 Year built: 1941
 Property type/sub type: Residential-Single Family; House
 Architectural style: Spanish Colonial Revival



Address: 1826 S BEDFORD ST
 Type: Contributor
 Year built: 1940
 Property type/sub type: Residential-Single Family; House
 Architectural style: Spanish Colonial Revival



Address: 1829 S BEDFORD ST
 Type: Contributor

West Adams – Baldwin Hills – Leimert
Historic Districts, Planning Districts and Multi-Property Resources



Year built: 1940
 Property type/sub type: Residential-Single Family; House
 Architectural style: Spanish Colonial Revival



Address: 1830 S BEDFORD ST
 Type: Contributor
 Year built: 1940
 Property type/sub type: Residential-Single Family; House
 Architectural style: Minimal Traditional; Tudor Revival



Address: 1833 S BEDFORD ST
 Type: Contributor
 Year built: 1942
 Property type/sub type: Residential-Single Family; House
 Architectural style: Mission Revival



Address: 1834 S BEDFORD ST
 Type: Contributor
 Year built: 1940
 Property type/sub type: Residential-Single Family; House
 Architectural style: Minimal Traditional



Address: 1839 S BEDFORD ST
 Type: Contributor
 Year built: 1941
 Property type/sub type: Residential-Single Family; House
 Architectural style: Spanish Colonial Revival



Address: 1840 S BEDFORD ST
 Type: Contributor
 Year built: 1942
 Property type/sub type: Residential-Single Family; House
 Architectural style: Spanish Colonial Revival



Address: 1843 S BEDFORD ST
 Type: Contributor
 Year built: 1942
 Property type/sub type: Residential-Single Family; House
 Architectural style: Minimal Traditional



Address: 1801 S HOLT AVE
 Type: Contributor



West Adams – Baldwin Hills – Leimert
Historic Districts, Planning Districts and Multi-Property Resources



Year built: 1941
 Property type/sub type: Residential-Single Family; House
 Architectural style: Spanish Colonial Revival



Address: 1807 S HOLT AVE
 Type: Contributor
 Year built: 1940
 Property type/sub type: Residential-Single Family; House
 Architectural style: Spanish Colonial Revival



Address: 1811 S HOLT AVE
 Type: Contributor
 Year built: 1940
 Property type/sub type: Residential-Single Family; House
 Architectural style: Minimal Traditional



Address: 1817 S HOLT AVE
 Type: Contributor
 Year built: 1941
 Property type/sub type: Residential-Single Family; House
 Architectural style: Spanish Colonial Revival



Address: 1823 S HOLT AVE
 Type: Contributor
 Year built: 1942
 Property type/sub type: Residential-Single Family; House
 Architectural style: Spanish Colonial Revival



Address: 1829 S HOLT AVE
 Type: Contributor
 Year built: 1941
 Property type/sub type: Residential-Single Family; House
 Architectural style: Victorian, Vernacular Cottage, hip roof



Address: 1835 S HOLT AVE
 Type: Contributor
 Year built: 1942
 Property type/sub type: Residential-Single Family; House
 Architectural style: Spanish Colonial Revival



Address: 1839 S HOLT AVE
 Type: Non-Contributor



West Adams – Baldwin Hills – Leimert
Historic Districts, Planning Districts and Multi-Property Resources



Year built: 1941
 Property type/sub type: Residential-Single Family; House
 Architectural style: Minimal Traditional



Address: 1845 S HOLT AVE
 Type: Contributor
 Year built: 1941
 Property type/sub type: Residential-Single Family; House
 Architectural style: Spanish Colonial Revival



Address: 1849 S HOLT AVE
 Type: Contributor
 Year built: 1941
 Property type/sub type: Residential-Single Family; House
 Architectural style: Minimal Traditional



Address: 1855 S HOLT AVE
 Type: Contributor
 Year built: 1940
 Property type/sub type: Residential-Single Family; House
 Architectural style: Spanish Colonial Revival



Address: 1859 S HOLT AVE
 Type: Contributor
 Year built: 1941
 Property type/sub type: Residential-Single Family; House
 Architectural style: Spanish Colonial Revival



Address: 1800 S SHENANDOAH ST
 Type: Contributor
 Year built: 1941
 Property type/sub type: Residential-Single Family; House
 Architectural style: Spanish Colonial Revival



Address: 1801 S SHENANDOAH ST
 Type: Contributor
 Year built: 1940
 Property type/sub type: Residential-Single Family; House
 Architectural style: Spanish Colonial Revival



Address: 1806 S SHENANDOAH ST
 Type: Not sure



West Adams – Baldwin Hills – Leimert
Historic Districts, Planning Districts and Multi-Property Resources



Year built: 1940
 Property type/sub type: Residential-Single Family; House
 Architectural style: Other



Address: 1811 S SHENANDOAH ST
 Type: Contributor
 Year built: 1940
 Property type/sub type: Residential-Single Family; House
 Architectural style: Spanish Colonial Revival



Address: 1812 S SHENANDOAH ST
 Type: Contributor
 Year built: 1941
 Property type/sub type: Residential-Single Family; House
 Architectural style: Spanish Colonial Revival



Address: 1815 S SHENANDOAH ST
 Type: Contributor
 Year built: 1940
 Property type/sub type: Residential-Single Family; House
 Architectural style: Mission Revival



Address: 1816 S SHENANDOAH ST
 Type: Non-Contributor
 Year built: 1940
 Property type/sub type: Residential-Single Family; House
 Architectural style: Minimal Traditional; Modern, Mid-Century



Address: 1821 S SHENANDOAH ST
 Type: Contributor
 Year built: 1940
 Property type/sub type: Residential-Single Family; House
 Architectural style: Spanish Colonial Revival; Minimal Traditional



Address: 1822 S SHENANDOAH ST
 Type: Contributor
 Year built: 1941
 Property type/sub type: Residential-Single Family; House
 Architectural style: Spanish Colonial Revival



Address: 1823 S SHENANDOAH ST
 Type: Contributor



West Adams – Baldwin Hills – Leimert
Historic Districts, Planning Districts and Multi-Property Resources



Year built: 1941
 Property type/sub type: Residential-Single Family; House
 Architectural style: Minimal Traditional



Address: 1826 S SHENANDOAH ST
 Type: Contributor
 Year built: 1941
 Property type/sub type: Residential-Single Family; House
 Architectural style: Minimal Traditional



Address: 1829 S SHENANDOAH ST
 Type: Contributor
 Year built: 1941
 Property type/sub type: Residential-Single Family; House
 Architectural style: Spanish Colonial Revival



Address: 1832 S SHENANDOAH ST
 Type: Contributor
 Year built: 1941
 Property type/sub type: Residential-Single Family; House
 Architectural style: Minimal Traditional; Neo-Classical



Address: 1835 S SHENANDOAH ST
 Type: Contributor
 Year built: 1941
 Property type/sub type: Residential-Single Family; House
 Architectural style: Minimal Traditional



Address: 1836 S SHENANDOAH ST
 Type: Contributor
 Year built: 1941
 Property type/sub type: Residential-Single Family; House
 Architectural style: Minimal Traditional



Address: 1841 S SHENANDOAH ST
 Type: Contributor
 Year built: 1942
 Property type/sub type: Residential-Single Family; House
 Architectural style: Spanish Colonial Revival



Address: 1842 S SHENANDOAH ST
 Type: Contributor



West Adams – Baldwin Hills – Leimert
Historic Districts, Planning Districts and Multi-Property Resources



Year built: 1941
 Property type/sub type: Residential-Single Family; House
 Architectural style: Spanish Colonial Revival



Address: 1847 S SHENANDOAH ST
 Type: Non-Contributor
 Year built: 1942
 Property type/sub type: Residential-Single Family; House
 Architectural style: Minimal Traditional



Address: 1800 S SHERBOURNE DR
 Type: Contributor
 Year built: 1940
 Property type/sub type: Residential-Single Family; House
 Architectural style: Spanish Colonial Revival



Address: 1801 S SHERBOURNE DR
 Type: Not sure
 Year built: 1941
 Property type/sub type: Residential-Single Family; House
 Architectural style: Minimal Traditional



Address: 1805 S SHERBOURNE DR
 Type: Not sure
 Year built: 1940
 Property type/sub type: Residential-Single Family; House
 Architectural style: Minimal Traditional; Neo-Classical



Address: 1806 S SHERBOURNE DR
 Type: Contributor
 Year built: 1940
 Property type/sub type: Residential-Single Family; House
 Architectural style: Minimal Traditional



Address: 1810 S SHERBOURNE DR
 Type: Contributor
 Year built: 1940
 Property type/sub type: Residential-Single Family; House
 Architectural style: Spanish Colonial Revival



Address: 1811 S SHERBOURNE DR
 Type: Not sure



West Adams – Baldwin Hills – Leimert
Historic Districts, Planning Districts and Multi-Property Resources



Year built: 1940
 Property type/sub type: Residential-Single Family; House
 Architectural style: Minimal Traditional



Address: 1816 S SHERBOURNE DR
 Type: Non-Contributor
 Year built: 1940
 Property type/sub type: Residential-Single Family; House
 Architectural style: Minimal Traditional



Address: 1817 S SHERBOURNE DR
 Type: Contributor
 Year built: 1940
 Property type/sub type: Residential-Single Family; House
 Architectural style: Mission Revival



Address: 1820 S SHERBOURNE DR
 Type: Contributor
 Year built: 1940
 Property type/sub type: Residential-Single Family; House
 Architectural style: Spanish Colonial Revival



Address: 1823 S SHERBOURNE DR
 Type: Contributor
 Year built: 1940
 Property type/sub type: Residential-Single Family; House
 Architectural style: Minimal Traditional



Address: 1824 S SHERBOURNE DR
 Type: Non-Contributor
 Year built: 1940
 Property type/sub type: Residential-Single Family; House
 Architectural style: Minimal Traditional



Address: 1827 S SHERBOURNE DR
 Type: Contributor
 Year built: 1940
 Property type/sub type: Residential-Single Family; House
 Architectural style: Spanish Colonial Revival



Address: 1828 S SHERBOURNE DR
 Type: Contributor



West Adams – Baldwin Hills – Leimert
Historic Districts, Planning Districts and Multi-Property Resources



Year built: 1940
 Property type/sub type: Residential-Single Family; House
 Architectural style: Spanish Colonial Revival



Address: 1831 S SHERBOURNE DR
 Type: Contributor
 Year built: 1940
 Property type/sub type: Residential-Single Family; House
 Architectural style: Spanish Colonial Revival



Address: 1832 S SHERBOURNE DR
 Type: Contributor
 Year built: 1940
 Property type/sub type: Residential-Single Family; House
 Architectural style: Spanish Colonial Revival



Address: 1835 S SHERBOURNE DR
 Type: Contributor
 Year built: 1940
 Property type/sub type: Residential-Single Family; House
 Architectural style: Minimal Traditional



Address: 1840 S SHERBOURNE DR
 Type: Contributor
 Year built: 1940
 Property type/sub type: Residential-Single Family; House
 Architectural style: Spanish Colonial Revival



Address: 1846 S SHERBOURNE DR
 Type: Contributor
 Year built: 1940
 Property type/sub type: Residential-Single Family; House
 Architectural style: Spanish Colonial Revival



Address: 1847 S SHERBOURNE DR
 Type: Contributor
 Year built: 1940
 Property type/sub type: Residential-Single Family; House
 Architectural style: Spanish Colonial Revival



Address: 1850 S SHERBOURNE DR
 Type: Contributor



West Adams – Baldwin Hills – Leimert
Historic Districts, Planning Districts and Multi-Property Resources



Year built: 1940
 Property type/sub type: Residential-Single Family; House
 Architectural style: Spanish Colonial Revival



Address: 1851 S SHERBOURNE DR
 Type: Contributor
 Year built: 1940
 Property type/sub type: Residential-Single Family; House
 Architectural style: Minimal Traditional; Tudor Revival



Address: 1777 S WOOSTER ST
 Type: Contributor
 Year built: 1931
 Property type/sub type: Residential-Single Family; House
 Architectural style: Spanish Colonial Revival



Address: 1778 S WOOSTER ST
 Type: Contributor
 Year built: 1939
 Property type/sub type: Residential-Single Family; House
 Architectural style: Minimal Traditional



Address: 1783 S WOOSTER ST
 Type: Contributor
 Year built: 1932
 Property type/sub type: Residential-Single Family; House
 Architectural style: Spanish Colonial Revival



Address: 1784 S WOOSTER ST
 Type: Non-Contributor
 Year built: 1939
 Property type/sub type: Residential-Single Family; House
 Architectural style: Minimal Traditional



Address: 1801 S WOOSTER ST
 Type: Non-Contributor
 Year built: 1939
 Property type/sub type: Residential-Single Family; House
 Architectural style: Minimal Traditional



Address: 1802 S WOOSTER ST
 Type: Non-Contributor



West Adams – Baldwin Hills – Leimert
Historic Districts, Planning Districts and Multi-Property Resources



Year built: 1940
 Property type/sub type: Residential-Single Family; House
 Architectural style: Minimal Traditional



Address: 1807 S WOOSTER ST
 Type: Contributor
 Year built: 1938
 Property type/sub type: Residential-Single Family; House
 Architectural style: Spanish Colonial Revival



Address: 1810 S WOOSTER ST
 Type: Contributor
 Year built: 1929
 Property type/sub type: Residential-Single Family; House
 Architectural style: Tudor Revival



Address: 1811 S WOOSTER ST
 Type: Contributor
 Year built: 1938
 Property type/sub type: Residential-Single Family; House
 Architectural style: Modern, Mid-Century



Address: 1816 S WOOSTER ST
 Type: Contributor
 Year built: 1929
 Property type/sub type: Residential-Single Family; House
 Architectural style: Tudor Revival



Address: 1817 S WOOSTER ST
 Type: Non-Contributor
 Year built: 1939
 Property type/sub type: Residential-Single Family; House
 Architectural style: Minimal Traditional



Address: 1820 S WOOSTER ST
 Type: Contributor
 Year built: 1940
 Property type/sub type: Residential-Single Family
 Architectural style: Minimal Traditional



Address: 1823 S WOOSTER ST
 Type: Non-Contributor



West Adams – Baldwin Hills – Leimert
Historic Districts, Planning Districts and Multi-Property Resources



Year built: 1939
 Property type/sub type: Residential-Single Family; House
 Architectural style: Minimal Traditional



Address: 1826 S WOOSTER ST
 Type: Contributor
 Year built: 1940
 Property type/sub type: Residential-Single Family; House
 Architectural style: French Revival



Address: 1827 S WOOSTER ST
 Type: Non-Contributor
 Year built: 1939
 Property type/sub type: Residential-Single Family; House
 Architectural style: Minimal Traditional



Address: 1828 S WOOSTER ST
 Type: Contributor
 Year built: 1941
 Property type/sub type: Residential-Single Family; House
 Architectural style: Spanish Colonial Revival



Address: 1829 S WOOSTER ST
 Type: Contributor
 Year built: 1941
 Property type/sub type: Residential-Single Family; House
 Architectural style: Spanish Colonial Revival, Churrigueresque



Address: 1834 S WOOSTER ST
 Type: Contributor
 Year built: 1941
 Property type/sub type: Residential-Single Family; House
 Architectural style: Spanish Colonial Revival



Address: 1835 S WOOSTER ST
 Type: Contributor
 Year built: 1940
 Property type/sub type: Residential-Single Family; House
 Architectural style: Minimal Traditional; Tudor Revival



Address: 1838 S WOOSTER ST
 Type: Contributor

West Adams – Baldwin Hills – Leimert
Historic Districts, Planning Districts and Multi-Property Resources



Year built: 1941
 Property type/sub type: Residential-Single Family; House
 Architectural style: Minimal Traditional



Address: 1841 S WOOSTER ST
 Type: Non-Contributor
 Year built: 1941
 Property type/sub type: Residential-Single Family; House
 Architectural style: Not Applicable



Address: 1844 S WOOSTER ST
 Type: Contributor
 Year built: 1941
 Property type/sub type: Residential-Single Family; House
 Architectural style: Spanish Colonial Revival, Churrigueresque



Address: 1845 S WOOSTER ST
 Type: Contributor
 Year built: 1941
 Property type/sub type: Residential-Single Family; House
 Architectural style: Minimal Traditional



Address: 1848 S WOOSTER ST
 Type: Contributor
 Year built: 1941
 Property type/sub type: Residential-Single Family; House
 Architectural style: Spanish Colonial Revival



Address: 1851 S WOOSTER ST
 Type: Not sure
 Year built: 1941
 Property type/sub type: Residential-Single Family; House
 Architectural style: Minimal Traditional

Name: Chiswick Heights Historic District



Description:
 The Chiswick Heights Historic District is located at the southwestern edge of Arlington Heights. All the properties are located on Bronson Avenue, between Washington Boulevard and the Interstate 10 Freeway. The district comprises 41 buildings, mainly single-family residences and multi-family duplexes dating from 1922 to 1941. All buildings are one and two stories in height.

All buildings have consistent setbacks and are fronted by front lawns. The street itself is broad and features concrete sidewalks and grassy parkways; there are very few – if any – street trees. Almost all properties have curb cuts with driveways leading to rear, detached garages. This part of Arlington Heights is slightly elevated, giving the district a sloping topography.

Significance:
 The Chiswick Heights Historic District is an intact residential subdivision that was developed specifically due to its adjacency to historic streetcar routes. It is also a notable concentration of buildings constructed in architectural styles popular during this period of development in the City, including Craftsman and Spanish Colonial Revival. The mix of both single- and multi-family development is illustrative of the boom in population and residential construction that occurred in Los Angeles in the early 1920s.

Historically, Chiswick Heights was veritally surrounded by streetcar routes, with lines located on nearby Crenshaw, Washington and Adams Boulevards. The name “Chiswick Heights” is derived from the original name of the street; Bronson Avenue was called Chiswick Street at the time that the tract was subdivided. In the early twentieth century, residential subdividers capitalized on open land west of the historic boundaries of the City and the rapidly expanding network of streetcar lines for residential development. Chiswick Heights, which was largely developed in the early 1920s, is representative of this pattern of development. Buildings were constructed in styles popular during this time, and street features such as concrete walks, landscaped parkways and broad lawns are representative of suburban development dating to this era. Of the 41 buildings within the district, approximately 75% are contributors. The boundaries of the district follow those of the historic tract, except that it originally extended south to Adams Boulevard. The construction of the Interstate 10 Freeway in the 1950s bisected the tract, and therefore the historic district boundary culminates at 23rd Street.



Context 1:

Context:	Architecture and Engineering, 1850-1980
Theme:	Housing the Masses, 1880-1975
Sub theme:	Period Revival Neighborhoods, 1918-1942
Property type:	Automobile Suburb
Property sub type:	Subdivision
Criteria:	C/3/3
Status code:	3CS;553
Reason:	An intact subdivision of single- and multi-family residences, including several duplexes, in the Spanish Colonial Revival style. Conveys significance through consistent high quality design.

Contributors/Non-Contributors:



Address: 1921 S BRONSON AVE
 Type: Contributor
 Year built: 1922
 Property type/sub type: Residential-Multi Family; Duplex
 Architectural style:

West Adams – Baldwin Hills – Leimert
Historic Districts, Planning Districts and Multi-Property Resources



Address: 1927 S BRONSON AVE
 Type: Contributor
 Year built: 1922
 Property type/sub type: Residential-Multi Family; Duplex
 Architectural style:



Address: 1931 S BRONSON AVE
 Type: Contributor
 Year built: 1924
 Property type/sub type: Residential-Multi Family; Duplex
 Architectural style:



Address: 1932 S BRONSON AVE
 Type: Contributor
 Year built: 1915
 Property type/sub type: Residential-Single Family; House
 Architectural style:



Address: 1936 S BRONSON AVE
 Type: Contributor
 Year built: 1922
 Property type/sub type: Residential-Single Family; Bungalow
 Architectural style:



Address: 1937 S BRONSON AVE
 Type: Contributor
 Year built: 1922
 Property type/sub type: Residential-Multi Family; Duplex
 Architectural style:



Address: 1940 S BRONSON AVE
 Type: Non-Contributor
 Year built: 1922
 Property type/sub type: Residential-Multi Family; Apartment House
 Architectural style:



Address: 1941 S BRONSON AVE
 Type: Contributor
 Year built: 1922
 Property type/sub type: Residential-Multi Family; Apartment House
 Architectural style:

West Adams – Baldwin Hills – Leimert
Historic Districts, Planning Districts and Multi-Property Resources



Address: 1945 S BRONSON AVE
 Type: Contributor
 Year built: 1923
 Property type/sub type: Residential-Multi Family; Apartment House
 Architectural style:



Address: 1946 S BRONSON AVE
 Type: Contributor
 Year built: 1938
 Property type/sub type: Residential-Multi Family; Apartment House
 Architectural style:



Address: 1952 S BRONSON AVE
 Type: Contributor
 Year built: 1925
 Property type/sub type: Residential-Multi Family; Apartment House
 Architectural style:



Address: 1953 S BRONSON AVE
 Type: Contributor
 Year built: 1929
 Property type/sub type: Residential-Multi Family; Apartment House
 Architectural style:



Address: 2107 S BRONSON AVE
 Type: Non-Contributor
 Year built: 1922
 Property type/sub type: Residential-Multi Family; Apartment House
 Architectural style:



Address: 2110 S BRONSON AVE
 Type: Contributor
 Year built: 1922
 Property type/sub type: Residential-Multi Family; Duplex
 Architectural style:



Address: 2113 S BRONSON AVE
 Type: Non-Contributor
 Year built: 1922
 Property type/sub type: Residential-Multi Family; Apartment House
 Architectural style:

West Adams – Baldwin Hills – Leimert
Historic Districts, Planning Districts and Multi-Property Resources



Address: 2116 S BRONSON AVE
Type: Contributor
Year built: 1922
Property type/sub type: Residential-Multi Family; Duplex
Architectural style:



Address: 2117 S BRONSON AVE
Type: Contributor
Year built: 1923
Property type/sub type: Residential-Multi Family; Apartment House
Architectural style:



Address: 2122 S BRONSON AVE
Type: Contributor
Year built: 1923
Property type/sub type: Residential-Multi Family; Apartment House
Architectural style:



Address: 2123 S BRONSON AVE
Type: Contributor
Year built: 1922
Property type/sub type: Residential-Single Family; Bungalow
Architectural style:



Address: 2126 S BRONSON AVE
Type: Contributor
Year built: 1938
Property type/sub type: Residential-Multi Family; Apartment House
Architectural style:



Address: 2131 S BRONSON AVE
Type: Contributor
Year built: 1922
Property type/sub type: Residential-Single Family; Bungalow
Architectural style:



Address: 2201 S BRONSON AVE
Type: Contributor
Year built: 1922
Property type/sub type: Residential-Single Family; House
Architectural style:

West Adams – Baldwin Hills – Leimert
Historic Districts, Planning Districts and Multi-Property Resources



Address: 2207 S BRONSON AVE
Type: Contributor
Year built: 1923
Property type/sub type: Residential-Multi Family; Duplex
Architectural style:



Address: 2211 S BRONSON AVE
Type: Contributor
Year built: 1922
Property type/sub type: Residential-Multi Family; Duplex
Architectural style:



Address: 2214 S BRONSON AVE
Type: Contributor
Year built: 1923
Property type/sub type: Residential-Multi Family; Apartment House
Architectural style:



Address: 2217 S BRONSON AVE
Type: Non-Contributor
Year built: 1926
Property type/sub type: Residential-Single Family; House
Architectural style:



Address: 2220 S BRONSON AVE
Type: Non-Contributor
Year built: 1923
Property type/sub type: Residential-Multi Family; Duplex
Architectural style:



Address: 2223 S BRONSON AVE
Type: Contributor
Year built: 1922
Property type/sub type: Residential-Single Family; House
Architectural style:



Address: 2226 S BRONSON AVE
Type: Non-Contributor
Year built: 1922
Property type/sub type: Residential-Single Family
Architectural style:

West Adams – Baldwin Hills – Leimert
Historic Districts, Planning Districts and Multi-Property Resources



Address: 2227 S BRONSON AVE
Type: Non-Contributor
Year built: 1941
Property type/sub type: Residential-Single Family; House
Architectural style:



Address: 2231 S BRONSON AVE
Type: Contributor
Year built: 1923
Property type/sub type: Residential-Multi Family; Duplex
Architectural style:



Address: 2232 S BRONSON AVE
Type: Non-Contributor
Year built: 1930
Property type/sub type: Residential-Single Family; Bungalow
Architectural style:



Address: 2234 S BRONSON AVE
Type: Contributor
Year built: 1923
Property type/sub type: Residential-Multi Family; Apartment House
Architectural style:



Address: 2237 S BRONSON AVE
Type: Contributor
Year built: 1922
Property type/sub type: Residential-Single Family; Bungalow
Architectural style:



Address: 2240 S BRONSON AVE
Type: Contributor
Year built: 1922
Property type/sub type: Residential-Multi Family; Duplex
Architectural style:



Address: 2241 S BRONSON AVE
Type: Contributor
Year built: 1922
Property type/sub type: Residential-Single Family; House
Architectural style:

West Adams – Baldwin Hills – Leimert
Historic Districts, Planning Districts and Multi-Property Resources



Address: 2244 S BRONSON AVE
Type: Contributor
Year built: 1922
Property type/sub type: Residential-Single Family; House
Architectural style:



Address: 2247 S BRONSON AVE
Type: Non-Contributor
Year built: 1922
Property type/sub type: Residential-Multi Family; Duplex
Architectural style:



Address: 2252 S BRONSON AVE
Type: Contributor
Year built: 1923
Property type/sub type: Residential-Single Family; House
Architectural style:



Address: 2253 S BRONSON AVE
Type: Non-Contributor
Year built: 1923
Property type/sub type: Residential-Multi Family; Duplex
Architectural style:



Address: 4135 W 22ND PL
Type: Contributor
Year built: 1923
Property type/sub type: Residential-Multi Family; Apartment House
Architectural style:

Name: Crenshaw Knolls Historic District



Description:
 The Crenshaw Knolls historic district is located in Hyde Park, near the southern boundary of the City of Los Angeles. It is located directly east of Crenshaw Boulevard and includes roughly 260 properties spanning seven blocks between 74th and 79th Streets. Of those 260 properties, approximately 85% are contributing buildings to the historic district. It is principally composed of single-family residences dating between 1930 and 1939. There are two churches within the district.

Most of the dwellings within the district are one-story, Spanish Colonial Revival houses, many with leaded glass windows and address number signs in the shape of coats of arms. The district exemplifies the characteristic repetition of forms and styles across an entire subdivision that distinguishes residential developments throughout Los Angeles in the 1930s and 1940s. The district is further distinguished by its rectilinear, gridded street pattern and a relative absence of street trees. Houses feature consistent setbacks and are fronted by broad lawns, concrete sidewalks and grassy parkways. Nearly all buildings have concrete driveways leading to rear, detached single-car garages.

Significance:
 The Crenshaw Knolls Historic District is significant as an intact subdivision dating to the 1930s, containing a notable concentration of Period Revival dwellings. It is also significant for its association with prolific builder, developer and subdivider Elwain Steinkamp, who had a significant impact on the residential development and appearance of interwar Los Angeles.

The district is an excellent example early 1930s residential development in the Spanish Colonial Revival style. Steinkamp’s residential developments of this period were typically marketed as “fashion without extravagance for homes in the middle bracket group” and complied strictly with FHA standards. Though modest, the buildings feature original flourishes such as leaded glass windows, address signage in the shape of coats of arms, and weather vanes (often with a nautical motif, such as a ship) at gable ridges; these small touches are characteristic of Steinkamp’s designs and illustrate his attention to detail.

The Crenshaw Knolls district is exceptionally consistent in terms of design, scale and style. It has a high percentage of contributing resources (approximately 85%), which adds to a high level of overall district integrity. With numerous Steinkamp developments scattered throughout the City, Crenshaw Knolls is an excellent example with the original design intent and sense of place intact.



Context 1:

Context:	Residential Development and Suburbanization, 1850-1980
Theme:	Automobile Suburbanization, 1908-1937
Sub theme:	Suburban Planning and Development, 1908-1937
Property type:	Automobile Suburb
Property sub type:	Neighborhood
Criteria:	A/1/1
Status code:	3S;3CS;5S3
Reason:	Significant example of an intact and cohesive 1930s development, possibly work of Richardson or Steinkamp (a local subdivider/builder/developer with a major influence on development in 1930s LA).

Context 2:

Context:	Architecture and Engineering, 1850-1980
Sub context:	No Sub-context
Theme:	Housing the Masses, 1880-1975
Sub theme:	Period Revival Neighborhoods, 1918-1942
Property type:	Automobile Suburb
Property sub type:	Subdivision

West Adams – Baldwin Hills – Leimert
Historic Districts, Planning Districts and Multi-Property Resources



Criteria:	C/3/3
Status code:	3S;3CS;5S3
Reason:	An intact concentration of single-family residences constructed in the Spanish Colonial Revival style. Very consistent stylistically, with several repeated models and congruous massing and materials.

Contributors/Non-Contributors:



Address: 7717 8th Ave
 Type: Contributor
 Year built: 1932
 Property type/sub type: Residential-Single Family; House
 Architectural style: Spanish Colonial Revival



Address: 7401 S 8TH AVE
 Type: Contributor
 Year built: 1932
 Property type/sub type: Residential-Single Family; House
 Architectural style: Spanish Colonial Revival



Address: 7409 S 8TH AVE
 Type: Contributor
 Year built: 1932
 Property type/sub type: Residential-Single Family; House
 Architectural style: Spanish Colonial Revival



Address: 7417 S 8TH AVE
 Type: Contributor
 Year built: 1932
 Property type/sub type: Residential-Single Family; House
 Architectural style: Spanish Colonial Revival



Address: 7421 S 8TH AVE
 Type: Contributor
 Year built: 1937
 Property type/sub type: Residential-Single Family; House
 Architectural style: Spanish Colonial Revival



Address: 7501 S 8TH AVE
 Type: Contributor
 Year built: 1932
 Property type/sub type: Residential-Single Family; House
 Architectural style: Spanish Colonial Revival

West Adams – Baldwin Hills – Leimert
Historic Districts, Planning Districts and Multi-Property Resources



Address: 7511 S 8TH AVE
 Type: Contributor
 Year built: 1931
 Property type/sub type: Residential-Single Family; House
 Architectural style: Spanish Colonial Revival



Address: 7515 S 8TH AVE
 Type: Contributor
 Year built: 1931
 Property type/sub type: Residential-Single Family; House
 Architectural style: Spanish Colonial Revival



Address: 7519 S 8TH AVE
 Type: Non-Contributor
 Year built: 1931
 Property type/sub type: Residential-Single Family; House
 Architectural style: Spanish Colonial Revival



Address: 7525 S 8TH AVE
 Type: Contributor
 Year built: 1931
 Property type/sub type: Residential-Single Family; House
 Architectural style: Spanish Colonial Revival



Address: 7601 S 8TH AVE
 Type: Non-Contributor
 Year built: 1931
 Property type/sub type: Residential-Single Family; House
 Architectural style: Spanish Colonial Revival



Address: 7607 S 8TH AVE
 Type: Contributor
 Year built: 1932
 Property type/sub type: Residential-Single Family; House
 Architectural style: Spanish Colonial Revival



Address: 7611 S 8TH AVE
 Type: Non-Contributor
 Year built: 1932
 Property type/sub type: Residential-Single Family; House
 Architectural style: Spanish Colonial Revival

West Adams – Baldwin Hills – Leimert
Historic Districts, Planning Districts and Multi-Property Resources



Address: 7619 S 8TH AVE
Type: Contributor
Year built: 1932
Property type/sub type: Institutional-Religious/Spiritual; Church
Architectural style: Spanish Colonial Revival



Address: 7703 S 8TH AVE
Type: Contributor
Year built: 1935
Property type/sub type: Residential-Single Family; House
Architectural style: Spanish Colonial Revival



Address: 7707 S 8TH AVE
Type: Non-Contributor
Year built: 1932
Property type/sub type: Residential-Single Family; House
Architectural style: Spanish Colonial Revival



Address: 7711 S 8TH AVE
Type: Contributor
Year built: 1932
Property type/sub type: Residential-Single Family; House
Architectural style: Spanish Colonial Revival



Address: 7723 S 8TH AVE
Type: Contributor
Year built: 1932
Property type/sub type: Residential-Single Family; House
Architectural style: Spanish Colonial Revival



Address: 7807 S 8TH AVE
Type: Contributor
Year built: 1938
Property type/sub type: Residential-Single Family; House
Architectural style: Spanish Colonial Revival



Address: 7821 S 8TH AVE
Type: Contributor
Year built: 1938
Property type/sub type: Residential-Single Family; House
Architectural style: Spanish Colonial Revival

West Adams – Baldwin Hills – Leimert
Historic Districts, Planning Districts and Multi-Property Resources



Address: 7841 S 8TH AVE
Type: Contributor
Year built: 1939
Property type/sub type: Residential-Single Family; House
Architectural style: Spanish Colonial Revival



Address: 7401 8th Avenue
Type: Contributor
Year built: 0
Property type/sub type: Residential-Single Family; House
Architectural style: Minimal Traditional



Address: 7501 8th Avenue
Type: Contributor
Year built: 0
Property type/sub type: Residential-Single Family; House
Architectural style: Spanish Colonial Revival



Address: 7860 S 10TH AVE
Type: Contributor
Year built: 1942
Property type/sub type: Institutional-Religious/Spiritual; Church
Architectural style: Gothic Revival; Spanish Colonial Revival



Address: 3212 74th Street
Type: Contributor
Year built: 0
Property type/sub type: Residential-Single Family; House
Architectural style: Spanish Colonial Revival



Address: 3314 74th Street
Type: Contributor
Year built: 0
Property type/sub type: Residential-Single Family; House
Architectural style: Spanish Colonial Revival



Address: 3133 75th Street
Type: Contributor
Year built: 0
Property type/sub type: Residential-Single Family; House
Architectural style: Spanish Colonial Revival

West Adams – Baldwin Hills – Leimert
Historic Districts, Planning Districts and Multi-Property Resources



Address: 3155 75th street
 Type: Contributor
 Year built: 0
 Property type/sub type: Residential-Single Family; House
 Architectural style: Spanish Colonial Revival



Address: 3211 75th street
 Type: Non-Contributor
 Year built: 0
 Property type/sub type: Residential-Single Family; House
 Architectural style: Spanish Colonial Revival



Address: 3315 75th street
 Type: Contributor
 Year built: 0
 Property type/sub type: Residential-Single Family; House
 Architectural style: Spanish Colonial Revival



Address: 3114 W 74TH ST
 Type: Contributor
 Year built: 1931
 Property type/sub type: Residential-Single Family; House
 Architectural style: Spanish Colonial Revival



Address: 3120 W 74TH ST
 Type: Contributor
 Year built: 1931
 Property type/sub type: Residential-Single Family; House
 Architectural style: Spanish Colonial Revival



Address: 3122 W 74TH ST
 Type: Contributor
 Year built: 1931
 Property type/sub type: Residential-Single Family; House
 Architectural style: Spanish Colonial Revival



Address: 3124 W 74TH ST
 Type: Contributor
 Year built: 1931
 Property type/sub type: Residential-Single Family; House
 Architectural style: Spanish Colonial Revival

West Adams – Baldwin Hills – Leimert
Historic Districts, Planning Districts and Multi-Property Resources



Address: 3132 W 74TH ST
 Type: Contributor
 Year built: 1931
 Property type/sub type: Residential-Single Family; House
 Architectural style: Spanish Colonial Revival



Address: 3136 W 74TH ST
 Type: Contributor
 Year built: 1931
 Property type/sub type: Residential-Single Family; House
 Architectural style: Spanish Colonial Revival



Address: 3140 W 74TH ST
 Type: Contributor
 Year built: 1931
 Property type/sub type: Residential-Single Family; House
 Architectural style: Spanish Colonial Revival



Address: 3146 W 74TH ST
 Type: Contributor
 Year built: 1931
 Property type/sub type: Residential-Single Family; House
 Architectural style: Spanish Colonial Revival



Address: 3150 W 74TH ST
 Type: Contributor
 Year built: 1931
 Property type/sub type: Residential-Single Family; House
 Architectural style: Spanish Colonial Revival



Address: 3154 W 74TH ST
 Type: Contributor
 Year built: 1931
 Property type/sub type: Residential-Single Family; House
 Architectural style: Spanish Colonial Revival



Address: 3160 W 74TH ST
 Type: Contributor
 Year built: 1931
 Property type/sub type: Residential-Single Family; House
 Architectural style: Tudor Revival

West Adams – Baldwin Hills – Leimert
Historic Districts, Planning Districts and Multi-Property Resources



Address: 3202 W 74TH ST
Type: Contributor
Year built: 1931
Property type/sub type: Residential-Single Family; House
Architectural style: Spanish Colonial Revival



Address: 3206 W 74TH ST
Type: Contributor
Year built: 1931
Property type/sub type: Residential-Single Family; House
Architectural style: Spanish Colonial Revival



Address: 3208 W 74TH ST
Type: Non-Contributor
Year built: 1931
Property type/sub type: Residential-Single Family; House
Architectural style: Spanish Colonial Revival



Address: 3216 W 74TH ST
Type: Non-Contributor
Year built: 1931
Property type/sub type: Residential-Single Family; House
Architectural style: Spanish Colonial Revival



Address: 3222 W 74TH ST
Type: Contributor
Year built: 1931
Property type/sub type: Residential-Single Family; House
Architectural style: Spanish Colonial Revival



Address: 3300 W 74TH ST
Type: Contributor
Year built: 1931
Property type/sub type: Residential-Single Family; House
Architectural style: Spanish Colonial Revival



Address: 3304 W 74TH ST
Type: Non-Contributor
Year built: 1931
Property type/sub type: Residential-Single Family; House
Architectural style: Spanish Colonial Revival

West Adams – Baldwin Hills – Leimert
Historic Districts, Planning Districts and Multi-Property Resources



Address: 3314 W 74TH ST
Type: Contributor
Year built: 1931
Property type/sub type: Residential-Single Family; House
Architectural style: Spanish Colonial Revival



Address: 3320 W 74TH ST
Type: Contributor
Year built: 1931
Property type/sub type: Residential-Single Family; Kit House
Architectural style: Spanish Colonial Revival



Address: 3111 W 75TH ST
Type: Non-Contributor
Year built: 1939
Property type/sub type: Residential-Multi Family; Apartment House
Architectural style: Minimal Traditional



Address: 3114 W 75TH ST
Type: Contributor
Year built: 1931
Property type/sub type: Residential-Single Family; House
Architectural style: Spanish Colonial Revival



Address: 3115 W 75TH ST
Type: Contributor
Year built: 1931
Property type/sub type: Residential-Single Family; House
Architectural style: Spanish Colonial Revival



Address: 3118 W 75TH ST
Type: Contributor
Year built: 1931
Property type/sub type: Residential-Single Family; House
Architectural style: Spanish Colonial Revival



Address: 3121 W 75TH ST
Type: Contributor
Year built: 1931
Property type/sub type: Residential-Single Family; House
Architectural style: Spanish Colonial Revival

West Adams – Baldwin Hills – Leimert
Historic Districts, Planning Districts and Multi-Property Resources



Address: 3122 W 75TH ST
 Type: Contributor
 Year built: 1931
 Property type/sub type: Residential-Single Family; House
 Architectural style: Spanish Colonial Revival



Address: 3125 W 75TH ST
 Type: Contributor
 Year built: 1931
 Property type/sub type: Residential-Single Family; House
 Architectural style: Spanish Colonial Revival



Address: 3126 W 75TH ST
 Type: Non-Contributor
 Year built: 1931
 Property type/sub type: Residential-Single Family; House
 Architectural style: Spanish Colonial Revival



Address: 3129 W 75TH ST
 Type: Contributor
 Year built: 1931
 Property type/sub type: Residential-Single Family; House
 Architectural style: Spanish Colonial Revival



Address: 3130 W 75TH ST
 Type: Contributor
 Year built: 1937
 Property type/sub type: Residential-Single Family; House
 Architectural style: Spanish Colonial Revival



Address: 3136 W 75TH ST
 Type: Contributor
 Year built: 1938
 Property type/sub type: Residential-Single Family; House
 Architectural style: Spanish Colonial Revival



Address: 3137 W 75TH ST
 Type: Contributor
 Year built: 1931
 Property type/sub type: Residential-Single Family; House
 Architectural style: Spanish Colonial Revival

West Adams – Baldwin Hills – Leimert
Historic Districts, Planning Districts and Multi-Property Resources



Address: 3140 W 75TH ST
 Type: Contributor
 Year built: 1939
 Property type/sub type: Residential-Single Family; House
 Architectural style: Spanish Colonial Revival



Address: 3141 W 75TH ST
 Type: Contributor
 Year built: 1931
 Property type/sub type: Residential-Single Family; House
 Architectural style: Spanish Colonial Revival



Address: 3145 W 75TH ST
 Type: Contributor
 Year built: 1931
 Property type/sub type: Residential-Single Family; House
 Architectural style: Spanish Colonial Revival



Address: 3146 W 75TH ST
 Type: Contributor
 Year built: 1937
 Property type/sub type: Residential-Single Family; House
 Architectural style: Spanish Colonial Revival



Address: 3149 W 75TH ST
 Type: Non-Contributor
 Year built: 1931
 Property type/sub type: Residential-Single Family; House
 Architectural style: Spanish Colonial Revival



Address: 3150 W 75TH ST
 Type: Contributor
 Year built: 1938
 Property type/sub type: Residential-Single Family; House
 Architectural style: Spanish Colonial Revival



Address: 3154 W 75TH ST
 Type: Contributor
 Year built: 1938
 Property type/sub type: Residential-Single Family; House
 Architectural style: Tudor Revival

West Adams – Baldwin Hills – Leimert
Historic Districts, Planning Districts and Multi-Property Resources



Address: 3159 W 75TH ST
 Type: Non-Contributor
 Year built: 1931
 Property type/sub type: Residential-Single Family; House
 Architectural style: Spanish Colonial Revival



Address: 3200 W 75TH ST
 Type: Contributor
 Year built: 1935
 Property type/sub type: Residential-Single Family; House
 Architectural style: Minimal Traditional



Address: 3201 W 75TH ST
 Type: Contributor
 Year built: 1931
 Property type/sub type: Residential-Single Family; House
 Architectural style: Spanish Colonial Revival



Address: 3204 W 75TH ST
 Type: Contributor
 Year built: 1935
 Property type/sub type: Residential-Single Family; House
 Architectural style: Minimal Traditional



Address: 3205 W 75TH ST
 Type: Non-Contributor
 Year built: 1931
 Property type/sub type: Residential-Single Family; House
 Architectural style: Spanish Colonial Revival



Address: 3208 W 75TH ST
 Type: Contributor
 Year built: 1938
 Property type/sub type: Residential-Single Family; House
 Architectural style: Minimal Traditional



Address: 3209 W 75TH ST
 Type: Non-Contributor
 Year built: 1931
 Property type/sub type: Residential-Single Family; House
 Architectural style: Spanish Colonial Revival

West Adams – Baldwin Hills – Leimert
Historic Districts, Planning Districts and Multi-Property Resources



Address: 3214 W 75TH ST
 Type: Contributor
 Year built: 1938
 Property type/sub type: Residential-Single Family; House
 Architectural style: Minimal Traditional



Address: 3217 W 75TH ST
 Type: Contributor
 Year built: 1931
 Property type/sub type: Residential-Single Family; House
 Architectural style: Spanish Colonial Revival



Address: 3218 W 75TH ST
 Type: Contributor
 Year built: 1940
 Property type/sub type: Residential-Single Family; House
 Architectural style: Spanish Colonial Revival



Address: 3223 W 75TH ST
 Type: Contributor
 Year built: 1931
 Property type/sub type: Residential-Single Family; House
 Architectural style: Spanish Colonial Revival



Address: 3300 W 75TH ST
 Type: Contributor
 Year built: 1940
 Property type/sub type: Residential-Single Family; House
 Architectural style: Spanish Colonial Revival



Address: 3301 W 75TH ST
 Type: Contributor
 Year built: 1931
 Property type/sub type: Residential-Single Family; House
 Architectural style: Spanish Colonial Revival



Address: 3304 W 75TH ST
 Type: Contributor
 Year built: 1941
 Property type/sub type: Residential-Single Family; House
 Architectural style: English Revival

West Adams – Baldwin Hills – Leimert
Historic Districts, Planning Districts and Multi-Property Resources



Address: 3305 W 75TH ST
 Type: Contributor
 Year built: 1931
 Property type/sub type: Residential-Single Family; House
 Architectural style: Spanish Colonial Revival



Address: 3308 W 75TH ST
 Type: Contributor
 Year built: 1940
 Property type/sub type: Residential-Single Family; House
 Architectural style: Spanish Colonial Revival



Address: 3309 W 75TH ST
 Type: Contributor
 Year built: 1931
 Property type/sub type: Residential-Single Family; House
 Architectural style: Spanish Colonial Revival



Address: 3314 W 75TH ST
 Type: Contributor
 Year built: 1931
 Property type/sub type: Residential-Single Family; House
 Architectural style: Spanish Colonial Revival



Address: 3318 W 75TH ST
 Type: Contributor
 Year built: 1931
 Property type/sub type: Residential-Single Family; House
 Architectural style: Spanish Colonial Revival



Address: 3319 W 75TH ST
 Type: Non-Contributor
 Year built: 1931
 Property type/sub type: Residential-Single Family; House
 Architectural style: Spanish Colonial Revival



Address: 3114 W 76TH ST
 Type: Contributor
 Year built: 1931
 Property type/sub type: Residential-Single Family; House
 Architectural style: Spanish Colonial Revival

West Adams – Baldwin Hills – Leimert
Historic Districts, Planning Districts and Multi-Property Resources



Address: 3115 W 76TH ST
 Type: Contributor
 Year built: 1931
 Property type/sub type: Residential-Single Family; House
 Architectural style: Spanish Colonial Revival



Address: 3118 W 76TH ST
 Type: Contributor
 Year built: 1931
 Property type/sub type: Residential-Single Family; House
 Architectural style: Spanish Colonial Revival



Address: 3119 W 76TH ST
 Type: Contributor
 Year built: 1931
 Property type/sub type: Residential-Single Family; House
 Architectural style: Spanish Colonial Revival



Address: 3122 W 76TH ST
 Type: Contributor
 Year built: 1931
 Property type/sub type: Residential-Single Family; House
 Architectural style: Spanish Colonial Revival



Address: 3123 W 76TH ST
 Type: Contributor
 Year built: 1931
 Property type/sub type: Residential-Single Family; House
 Architectural style: Spanish Colonial Revival



Address: 3128 W 76TH ST
 Type: Non-Contributor
 Year built: 1931
 Property type/sub type: Residential-Single Family; House
 Architectural style: Spanish Colonial Revival



Address: 3129 W 76TH ST
 Type: Contributor
 Year built: 1931
 Property type/sub type: Residential-Single Family; House
 Architectural style: Spanish Colonial Revival

West Adams – Baldwin Hills – Leimert
Historic Districts, Planning Districts and Multi-Property Resources



Address: 3132 W 76TH ST
 Type: Non-Contributor
 Year built: 1935
 Property type/sub type: Residential-Single Family; House
 Architectural style: Spanish Colonial Revival



Address: 3133 W 76TH ST
 Type: Contributor
 Year built: 1937
 Property type/sub type: Residential-Single Family; House
 Architectural style: Spanish Colonial Revival



Address: 3136 W 76TH ST
 Type: Contributor
 Year built: 1931
 Property type/sub type: Residential-Single Family; House
 Architectural style: Spanish Colonial Revival



Address: 3137 W 76TH ST
 Type: Contributor
 Year built: 1938
 Property type/sub type: Residential-Single Family; House
 Architectural style: Spanish Colonial Revival



Address: 3141 W 76TH ST
 Type: Contributor
 Year built: 1938
 Property type/sub type: Residential-Single Family; House
 Architectural style: Spanish Colonial Revival



Address: 3142 W 76TH ST
 Type: Non-Contributor
 Year built: 1934
 Property type/sub type: Residential-Single Family; House
 Architectural style: Spanish Colonial Revival



Address: 3146 W 76TH ST
 Type: Non-Contributor
 Year built: 1932
 Property type/sub type: Residential-Single Family; House
 Architectural style: Spanish Colonial Revival

West Adams – Baldwin Hills – Leimert
Historic Districts, Planning Districts and Multi-Property Resources



Address: 3151 W 76TH ST
 Type: Contributor
 Year built: 1938
 Property type/sub type: Residential-Single Family; House
 Architectural style: Spanish Colonial Revival



Address: 3153 W 76TH ST
 Type: Contributor
 Year built: 1937
 Property type/sub type: Residential-Single Family; House
 Architectural style: Spanish Colonial Revival



Address: 3154 W 76TH ST
 Type: Contributor
 Year built: 1931
 Property type/sub type: Residential-Single Family; House
 Architectural style: Spanish Colonial Revival



Address: 3155 W 76TH ST
 Type: Contributor
 Year built: 1937
 Property type/sub type: Residential-Single Family; House
 Architectural style: Spanish Colonial Revival



Address: 3158 W 76TH ST
 Type: Contributor
 Year built: 1932
 Property type/sub type: Residential-Single Family; House
 Architectural style: Spanish Colonial Revival



Address: 3200 W 76TH ST
 Type: Contributor
 Year built: 1939
 Property type/sub type: Residential-Single Family; House
 Architectural style: Spanish Colonial Revival



Address: 3201 W 76TH ST
 Type: Non-Contributor
 Year built: 1900
 Property type/sub type: Residential-Single Family; House
 Architectural style: American Foursquare

West Adams – Baldwin Hills – Leimert
Historic Districts, Planning Districts and Multi-Property Resources



Address: 3205 W 76TH ST
 Type: Non-Contributor
 Year built: 1938
 Property type/sub type: Residential-Single Family; House
 Architectural style: Spanish Colonial Revival



Address: 3206 W 76TH ST
 Type: Contributor
 Year built: 1938
 Property type/sub type: Residential-Single Family; House
 Architectural style: Spanish Colonial Revival



Address: 3210 W 76TH ST
 Type: Contributor
 Year built: 1938
 Property type/sub type: Residential-Single Family; House
 Architectural style: Spanish Colonial Revival



Address: 3211 W 76TH ST
 Type: Contributor
 Year built: 1930
 Property type/sub type: Residential-Single Family; House
 Architectural style: Spanish Colonial Revival



Address: 3215 W 76TH ST
 Type: Contributor
 Year built: 1930
 Property type/sub type: Residential-Single Family; House
 Architectural style: Spanish Colonial Revival



Address: 3216 W 76TH ST
 Type: Contributor
 Year built: 1939
 Property type/sub type: Residential-Single Family; House
 Architectural style: Spanish Colonial Revival



Address: 3217 W 76TH ST
 Type: Contributor
 Year built: 1930
 Property type/sub type: Residential-Single Family; House
 Architectural style: Spanish Colonial Revival

West Adams – Baldwin Hills – Leimert
Historic Districts, Planning Districts and Multi-Property Resources



Address: 3220 W 76TH ST
 Type: Non-Contributor
 Year built: 1938
 Property type/sub type: Residential-Single Family; House
 Architectural style: Spanish Colonial Revival



Address: 3300 W 76TH ST
 Type: Contributor
 Year built: 1938
 Property type/sub type: Residential-Single Family; House
 Architectural style: Minimal Traditional



Address: 3301 W 76TH ST
 Type: Contributor
 Year built: 1930
 Property type/sub type: Residential-Single Family; House
 Architectural style: Spanish Colonial Revival



Address: 3305 W 76TH ST
 Type: Contributor
 Year built: 1930
 Property type/sub type: Residential-Single Family; House
 Architectural style: Spanish Colonial Revival



Address: 3306 W 76TH ST
 Type: Non-Contributor
 Year built: 1958
 Property type/sub type: Residential-Single Family; House
 Architectural style: Ranch, Minimal



Address: 3311 W 76TH ST
 Type: Contributor
 Year built: 1929
 Property type/sub type: Residential-Single Family; House
 Architectural style: Spanish Colonial Revival



Address: 3313 W 76TH ST
 Type: Non-Contributor
 Year built: 1926
 Property type/sub type: Residential-Single Family; House
 Architectural style: Spanish Colonial Revival

West Adams – Baldwin Hills – Leimert
Historic Districts, Planning Districts and Multi-Property Resources



Address: 3317 W 76TH ST
Type: Contributor
Year built: 1929
Property type/sub type: Residential-Single Family; House
Architectural style: Spanish Colonial Revival



Address: 3114 W 77TH ST
Type: Contributor
Year built: 1932
Property type/sub type: Residential-Single Family; House
Architectural style: Spanish Colonial Revival



Address: 3115 W 77TH ST
Type: Contributor
Year built: 1931
Property type/sub type: Residential-Single Family; House
Architectural style: Spanish Colonial Revival



Address: 3118 W 77TH ST
Type: Non-Contributor
Year built: 1931
Property type/sub type: Residential-Single Family; House
Architectural style: Minimal Traditional



Address: 3119 W 77TH ST
Type: Contributor
Year built: 1931
Property type/sub type: Residential-Single Family; House
Architectural style: Spanish Colonial Revival



Address: 3122 W 77TH ST
Type: Contributor
Year built: 1940
Property type/sub type: Residential-Single Family; House
Architectural style: Spanish Colonial Revival



Address: 3125 W 77TH ST
Type: Contributor
Year built: 1931
Property type/sub type: Residential-Single Family; House
Architectural style: Spanish Colonial Revival

West Adams – Baldwin Hills – Leimert
Historic Districts, Planning Districts and Multi-Property Resources



Address: 3126 W 77TH ST
Type: Contributor
Year built: 1935
Property type/sub type: Residential-Single Family; House
Architectural style: Spanish Colonial Revival



Address: 3129 W 77TH ST
Type: Contributor
Year built: 1931
Property type/sub type: Residential-Single Family; House
Architectural style: Spanish Colonial Revival



Address: 3132 W 77TH ST
Type: Contributor
Year built: 1935
Property type/sub type: Residential-Single Family; House
Architectural style: Spanish Colonial Revival



Address: 3135 W 77TH ST
Type: Contributor
Year built: 1932
Property type/sub type: Residential-Single Family; House
Architectural style: Spanish Colonial Revival



Address: 3136 W 77TH ST
Type: Contributor
Year built: 1935
Property type/sub type: Residential-Single Family; House
Architectural style: Spanish Colonial Revival



Address: 3139 W 77TH ST
Type: Contributor
Year built: 1931
Property type/sub type: Residential-Single Family; House
Architectural style: Spanish Colonial Revival



Address: 3140 W 77TH ST
Type: Contributor
Year built: 1935
Property type/sub type: Residential-Single Family; House
Architectural style: Spanish Colonial Revival

West Adams – Baldwin Hills – Leimert
Historic Districts, Planning Districts and Multi-Property Resources



Address: 3141 W 77TH ST
 Type: Contributor
 Year built: 1934
 Property type/sub type: Residential-Single Family; House
 Architectural style: Spanish Colonial Revival



Address: 3144 W 77TH ST
 Type: Contributor
 Year built: 1928
 Property type/sub type: Residential-Single Family; House
 Architectural style: Spanish Colonial Revival



Address: 3149 W 77TH ST
 Type: Non-Contributor
 Year built: 1934
 Property type/sub type: Residential-Single Family; House
 Architectural style: Spanish Colonial Revival



Address: 3150 W 77TH ST
 Type: Non-Contributor
 Year built: 1957
 Property type/sub type: Residential-Single Family; House
 Architectural style: Ranch, Minimal



Address: 3154 W 77TH ST
 Type: Contributor
 Year built: 1934
 Property type/sub type: Residential-Single Family; House
 Architectural style: Spanish Colonial Revival



Address: 3155 W 77TH ST
 Type: Contributor
 Year built: 1934
 Property type/sub type: Residential-Single Family; House
 Architectural style: Spanish Colonial Revival



Address: 3158 W 77TH ST
 Type: Contributor
 Year built: 1934
 Property type/sub type: Residential-Single Family; House
 Architectural style: Spanish Colonial Revival

West Adams – Baldwin Hills – Leimert
Historic Districts, Planning Districts and Multi-Property Resources



Address: 3159 W 77TH ST
 Type: Non-Contributor
 Year built: 1934
 Property type/sub type: Residential-Single Family; House
 Architectural style: Spanish Colonial Revival



Address: 3200 W 77TH ST
 Type: Contributor
 Year built: 1938
 Property type/sub type: Residential-Single Family; House
 Architectural style: Spanish Colonial Revival



Address: 3201 W 77TH ST
 Type: Contributor
 Year built: 1939
 Property type/sub type: Residential-Single Family; House
 Architectural style: Spanish Colonial Revival



Address: 3204 W 77TH ST
 Type: Contributor
 Year built: 1938
 Property type/sub type: Residential-Single Family; House
 Architectural style: Minimal Traditional

NO PHOTO

Address: 3205 W 77TH ST
 Type: Contributor
 Year built: 1938
 Property type/sub type: Residential-Single Family; House
 Architectural style: Spanish Colonial Revival



Address: 3210 W 77TH ST
 Type: Contributor
 Year built: 1938
 Property type/sub type: Residential-Single Family; House
 Architectural style: Minimal Traditional



Address: 3211 W 77TH ST
 Type: Contributor
 Year built: 1940
 Property type/sub type: Residential-Single Family; House
 Architectural style: Spanish Colonial Revival

West Adams – Baldwin Hills – Leimert
Historic Districts, Planning Districts and Multi-Property Resources



Address: 3214 W 77TH ST
 Type: Contributor
 Year built: 1938
 Property type/sub type: Residential-Single Family; House
 Architectural style: Spanish Colonial Revival



Address: 3215 W 77TH ST
 Type: Contributor
 Year built: 1939
 Property type/sub type: Residential-Single Family; House
 Architectural style: Spanish Colonial Revival



Address: 3220 W 77TH ST
 Type: Contributor
 Year built: 1939
 Property type/sub type: Residential-Single Family; House
 Architectural style: Minimal Traditional



Address: 3221 W 77TH ST
 Type: Contributor
 Year built: 1938
 Property type/sub type: Residential-Single Family; House
 Architectural style: Spanish Colonial Revival



Address: 3224 W 77TH ST
 Type: Contributor
 Year built: 1938
 Property type/sub type: Residential-Single Family; House
 Architectural style: Minimal Traditional



Address: 3225 W 77TH ST
 Type: Contributor
 Year built: 1938
 Property type/sub type: Residential-Single Family; House
 Architectural style: Spanish Colonial Revival



Address: 3300 W 77TH ST
 Type: Non-Contributor
 Year built: 1958
 Property type/sub type: Residential-Single Family; House
 Architectural style: Ranch, Minimal

West Adams – Baldwin Hills – Leimert
Historic Districts, Planning Districts and Multi-Property Resources



Address: 3301 W 77TH ST
 Type: Non-Contributor
 Year built: 1957
 Property type/sub type: Residential-Single Family; House
 Architectural style: Ranch, Minimal



Address: 3105 W 78TH PL
 Type: Contributor
 Year built: 1937
 Property type/sub type: Residential-Single Family; House
 Architectural style: Spanish Colonial Revival



Address: 3106 W 78TH PL
 Type: Contributor
 Year built: 1939
 Property type/sub type: Residential-Single Family; House
 Architectural style: Spanish Colonial Revival



Address: 3111 W 78TH PL
 Type: Contributor
 Year built: 1937
 Property type/sub type: Residential-Single Family; House
 Architectural style: Spanish Colonial Revival



Address: 3112 W 78TH PL
 Type: Contributor
 Year built: 1939
 Property type/sub type: Residential-Single Family; House
 Architectural style: Minimal Traditional



Address: 3115 W 78TH PL
 Type: Contributor
 Year built: 1937
 Property type/sub type: Residential-Single Family; House
 Architectural style: Spanish Colonial Revival



Address: 3116 W 78TH PL
 Type: Non-Contributor
 Year built: 1938
 Property type/sub type: Residential-Single Family; House
 Architectural style: Spanish Colonial Revival

West Adams – Baldwin Hills – Leimert
Historic Districts, Planning Districts and Multi-Property Resources



Address: 3119 W 78TH PL
 Type: Contributor
 Year built: 1937
 Property type/sub type: Residential-Single Family; House
 Architectural style: Spanish Colonial Revival



Address: 3122 W 78TH PL
 Type: Contributor
 Year built: 1938
 Property type/sub type: Residential-Single Family; House
 Architectural style: Spanish Colonial Revival



Address: 3125 W 78TH PL
 Type: Contributor
 Year built: 1937
 Property type/sub type: Residential-Single Family; House
 Architectural style: Spanish Colonial Revival



Address: 3128 W 78TH PL
 Type: Non-Contributor
 Year built: 1938
 Property type/sub type: Residential-Single Family; House
 Architectural style: Minimal Traditional



Address: 3129 W 78TH PL
 Type: Contributor
 Year built: 1937
 Property type/sub type: Residential-Single Family; House
 Architectural style: Spanish Colonial Revival



Address: 3133 W 78TH PL
 Type: Contributor
 Year built: 1937
 Property type/sub type: Residential-Single Family; House
 Architectural style: Spanish Colonial Revival



Address: 3139 W 78TH PL
 Type: Contributor
 Year built: 1937
 Property type/sub type: Residential-Single Family; House
 Architectural style: Spanish Colonial Revival

West Adams – Baldwin Hills – Leimert
Historic Districts, Planning Districts and Multi-Property Resources



Address: 3143 W 78TH PL
 Type: Contributor
 Year built: 1937
 Property type/sub type: Residential-Single Family; House
 Architectural style: Spanish Colonial Revival



Address: 3147 W 78TH PL
 Type: Non-Contributor
 Year built: 1937
 Property type/sub type: Residential-Single Family; House
 Architectural style: Spanish Colonial Revival



Address: 3151 W 78TH PL
 Type: Contributor
 Year built: 1937
 Property type/sub type: Residential-Single Family; House
 Architectural style: Spanish Colonial Revival



Address: 3157 W 78TH PL
 Type: Contributor
 Year built: 1939
 Property type/sub type: Residential-Single Family; House
 Architectural style: Spanish Colonial Revival



Address: 3201 W 78TH PL
 Type: Non-Contributor
 Year built: 1932
 Property type/sub type: Residential-Single Family; House
 Architectural style: Spanish Colonial Revival



Address: 3202 W 78TH PL
 Type: Contributor
 Year built: 1936
 Property type/sub type: Residential-Single Family; House
 Architectural style: Minimal Traditional



Address: 3206 W 78TH PL
 Type: Contributor
 Year built: 1933
 Property type/sub type: Residential-Single Family; House
 Architectural style: Spanish Colonial Revival

West Adams – Baldwin Hills – Leimert
Historic Districts, Planning Districts and Multi-Property Resources



Address: 3207 W 78TH PL
 Type: Non-Contributor
 Year built: 1936
 Property type/sub type: Residential-Single Family; House
 Architectural style: Minimal Traditional



Address: 3211 W 78TH PL
 Type: Contributor
 Year built: 1932
 Property type/sub type: Residential-Single Family; House
 Architectural style: Spanish Colonial Revival



Address: 3212 W 78TH PL
 Type: Contributor
 Year built: 1932
 Property type/sub type: Residential-Single Family; House
 Architectural style: Spanish Colonial Revival



Address: 3216 W 78TH PL
 Type: Contributor
 Year built: 1932
 Property type/sub type: Residential-Single Family; House
 Architectural style: Spanish Colonial Revival



Address: 3217 W 78TH PL
 Type: Contributor
 Year built: 1937
 Property type/sub type: Residential-Single Family; House
 Architectural style: Minimal Traditional



Address: 3220 W 78TH PL
 Type: Contributor
 Year built: 1933
 Property type/sub type: Residential-Single Family; House
 Architectural style: Spanish Colonial Revival



Address: 3221 W 78TH PL
 Type: Non-Contributor
 Year built: 1932
 Property type/sub type: Residential-Single Family; House
 Architectural style: Spanish Colonial Revival

West Adams – Baldwin Hills – Leimert
Historic Districts, Planning Districts and Multi-Property Resources



Address: 3226 W 78TH PL
 Type: Contributor
 Year built: 1932
 Property type/sub type: Residential-Single Family; House
 Architectural style: Spanish Colonial Revival



Address: 3227 W 78TH PL
 Type: Contributor
 Year built: 1932
 Property type/sub type: Residential-Single Family; House
 Architectural style: Spanish Colonial Revival



Address: 3300 W 78TH PL
 Type: Contributor
 Year built: 1932
 Property type/sub type: Residential-Single Family; House
 Architectural style: Spanish Colonial Revival



Address: 3301 W 78TH PL
 Type: Non-Contributor
 Year built: 1949
 Property type/sub type: Residential-Single Family; House
 Architectural style: Spanish Colonial Revival



Address: 3306 W 78TH PL
 Type: Contributor
 Year built: 1931
 Property type/sub type: Residential-Single Family; House
 Architectural style: Spanish Colonial Revival



Address: 3307 W 78TH PL
 Type: Contributor
 Year built: 1932
 Property type/sub type: Residential-Single Family; House
 Architectural style: Spanish Colonial Revival



Address: 3310 W 78TH PL
 Type: Contributor
 Year built: 1932
 Property type/sub type: Residential-Single Family; House
 Architectural style: Spanish Colonial Revival

West Adams – Baldwin Hills – Leimert
Historic Districts, Planning Districts and Multi-Property Resources



Address: 3311 W 78TH PL
Type: Contributor
Year built: 1933
Property type/sub type: Residential-Single Family; House
Architectural style: Spanish Colonial Revival



Address: 3316 W 78TH PL
Type: Contributor
Year built: 1944
Property type/sub type: Residential-Single Family; House
Architectural style: Minimal Traditional



Address: 3317 W 78TH PL
Type: Contributor
Year built: 1938
Property type/sub type: Residential-Single Family; House
Architectural style: Minimal Traditional



Address: 3106 W 78TH ST
Type: Contributor
Year built: 1937
Property type/sub type: Residential-Single Family; House
Architectural style: Spanish Colonial Revival



Address: 3110 W 78TH ST
Type: Contributor
Year built: 1937
Property type/sub type: Residential-Single Family; House
Architectural style: Spanish Colonial Revival



Address: 3114 W 78TH ST
Type: Contributor
Year built: 1936
Property type/sub type: Residential-Single Family; House
Architectural style: Spanish Colonial Revival



Address: 3115 W 78TH ST
Type: Non-Contributor
Year built: 1934
Property type/sub type: Residential-Single Family; House
Architectural style: Spanish Colonial Revival

West Adams – Baldwin Hills – Leimert
Historic Districts, Planning Districts and Multi-Property Resources



Address: 3118 W 78TH ST
Type: Contributor
Year built: 1936
Property type/sub type: Residential-Single Family; House
Architectural style: Spanish Colonial Revival



Address: 3119 W 78TH ST
Type: Non-Contributor
Year built: 1932
Property type/sub type: Residential-Single Family; House
Architectural style: Spanish Colonial Revival



Address: 3123 W 78TH ST
Type: Contributor
Year built: 1932
Property type/sub type: Residential-Single Family; House
Architectural style: Spanish Colonial Revival



Address: 3124 W 78TH ST
Type: Contributor
Year built: 1936
Property type/sub type: Residential-Single Family; House
Architectural style: Spanish Colonial Revival



Address: 3127 W 78TH ST
Type: Contributor
Year built: 1932
Property type/sub type: Residential-Single Family; House
Architectural style: Spanish Colonial Revival



Address: 3130 W 78TH ST
Type: Contributor
Year built: 1936
Property type/sub type: Residential-Single Family; House
Architectural style: Spanish Colonial Revival



Address: 3132 W 78TH ST
Type: Contributor
Year built: 1936
Property type/sub type: Residential-Single Family; House
Architectural style: Spanish Colonial Revival

West Adams – Baldwin Hills – Leimert
Historic Districts, Planning Districts and Multi-Property Resources



Address: 3133 W 78TH ST
 Type: Non-Contributor
 Year built: 1935
 Property type/sub type: Residential-Single Family; House
 Architectural style: Spanish Colonial Revival



Address: 3137 W 78TH ST
 Type: Contributor
 Year built: 1932
 Property type/sub type: Residential-Single Family; House
 Architectural style: Spanish Colonial Revival



Address: 3138 W 78TH ST
 Type: Contributor
 Year built: 1937
 Property type/sub type: Residential-Single Family; House
 Architectural style: Spanish Colonial Revival



Address: 3141 W 78TH ST
 Type: Contributor
 Year built: 1937
 Property type/sub type: Residential-Single Family; House
 Architectural style: Minimal Traditional



Address: 3142 W 78TH ST
 Type: Contributor
 Year built: 1937
 Property type/sub type: Residential-Single Family; House
 Architectural style: Spanish Colonial Revival



Address: 3145 W 78TH ST
 Type: Contributor
 Year built: 1935
 Property type/sub type: Residential-Single Family; House
 Architectural style: Spanish Colonial Revival



Address: 3146 W 78TH ST
 Type: Contributor
 Year built: 1936
 Property type/sub type: Residential-Single Family; House
 Architectural style: Spanish Colonial Revival

West Adams – Baldwin Hills – Leimert
Historic Districts, Planning Districts and Multi-Property Resources



Address: 3150 W 78TH ST
 Type: Contributor
 Year built: 1937
 Property type/sub type: Residential-Single Family; House
 Architectural style: Minimal Traditional



Address: 3151 W 78TH ST
 Type: Contributor
 Year built: 1934
 Property type/sub type: Residential-Single Family; House
 Architectural style: Spanish Colonial Revival



Address: 3155 W 78TH ST
 Type: Contributor
 Year built: 1935
 Property type/sub type: Residential-Single Family; House
 Architectural style: Spanish Colonial Revival



Address: 3156 W 78TH ST
 Type: Contributor
 Year built: 1937
 Property type/sub type: Residential-Single Family; House
 Architectural style: Spanish Colonial Revival



Address: 3159 W 78TH ST
 Type: Contributor
 Year built: 1953
 Property type/sub type: Residential-Single Family; House
 Architectural style: Minimal Traditional



Address: 3200 W 78TH ST
 Type: Contributor
 Year built: 1932
 Property type/sub type: Residential-Single Family; House
 Architectural style: Spanish Colonial Revival



Address: 3201 W 78TH ST
 Type: Contributor
 Year built: 1939
 Property type/sub type: Residential-Single Family; Kit House
 Architectural style: Spanish Colonial Revival

West Adams – Baldwin Hills – Leimert
Historic Districts, Planning Districts and Multi-Property Resources



Address: 3205 W 78TH ST
 Type: Contributor
 Year built: 1938
 Property type/sub type: Residential-Single Family; House
 Architectural style: Spanish Colonial Revival



Address: 3206 W 78TH ST
 Type: Contributor
 Year built: 1937
 Property type/sub type: Residential-Single Family; House
 Architectural style: Minimal Traditional



Address: 3211 W 78TH ST
 Type: Contributor
 Year built: 1938
 Property type/sub type: Residential-Single Family; House
 Architectural style: Spanish Colonial Revival



Address: 3212 W 78TH ST
 Type: Contributor
 Year built: 1933
 Property type/sub type: Residential-Single Family; House
 Architectural style: Spanish Colonial Revival



Address: 3215 W 78TH ST
 Type: Contributor
 Year built: 1938
 Property type/sub type: Residential-Single Family; House
 Architectural style: Spanish Colonial Revival



Address: 3216 W 78TH ST
 Type: Contributor
 Year built: 1936
 Property type/sub type: Residential-Single Family; House
 Architectural style: Monterey Revival



Address: 3220 W 78TH ST
 Type: Contributor
 Year built: 1935
 Property type/sub type: Residential-Single Family; House
 Architectural style: Spanish Colonial Revival

West Adams – Baldwin Hills – Leimert
Historic Districts, Planning Districts and Multi-Property Resources



Address: 3221 W 78TH ST
 Type: Contributor
 Year built: 1938
 Property type/sub type: Residential-Single Family; House
 Architectural style: Minimal Traditional



Address: 3226 W 78TH ST
 Type: Contributor
 Year built: 1933
 Property type/sub type: Residential-Single Family; House
 Architectural style: Spanish Colonial Revival



Address: 3227 W 78TH ST
 Type: Contributor
 Year built: 1938
 Property type/sub type: Residential-Single Family; House
 Architectural style: Spanish Colonial Revival



Address: 3300 W 78TH ST
 Type: Contributor
 Year built: 1932
 Property type/sub type: Residential-Single Family; House
 Architectural style: Spanish Colonial Revival



Address: 3301 W 78TH ST
 Type: Non-Contributor
 Year built: 1956
 Property type/sub type: Residential-Single Family; House
 Architectural style: Ranch, Minimal



Address: 3306 W 78TH ST
 Type: Contributor
 Year built: 1940
 Property type/sub type: Residential-Single Family; House
 Architectural style: Spanish Colonial Revival



Address: 3310 W 78TH ST
 Type: Contributor
 Year built: 1932
 Property type/sub type: Residential-Single Family; House
 Architectural style: Spanish Colonial Revival

West Adams – Baldwin Hills – Leimert
Historic Districts, Planning Districts and Multi-Property Resources



Address: 3316 W 78TH ST
 Type: Contributor
 Year built: 1938
 Property type/sub type: Residential-Single Family; House
 Architectural style: Minimal Traditional



Address: 3101 W 79TH ST
 Type: Contributor
 Year built: 1939
 Property type/sub type: Residential-Single Family; House
 Architectural style: Spanish Colonial Revival



Address: 3107 W 79TH ST
 Type: Contributor
 Year built: 1939
 Property type/sub type: Residential-Single Family; House
 Architectural style: Spanish Colonial Revival



Address: 3111 W 79TH ST
 Type: Contributor
 Year built: 1939
 Property type/sub type: Residential-Single Family; House
 Architectural style: Spanish Colonial Revival



Address: 3117 W 79TH ST
 Type: Contributor
 Year built: 1939
 Property type/sub type: Residential-Single Family; House
 Architectural style: Spanish Colonial Revival



Address: 3123 W 79TH ST
 Type: Contributor
 Year built: 1940
 Property type/sub type: Residential-Single Family; House
 Architectural style: Minimal Traditional



Address: 3127 W 79TH ST
 Type: Contributor
 Year built: 1939
 Property type/sub type: Residential-Single Family; House
 Architectural style: Spanish Colonial Revival

West Adams – Baldwin Hills – Leimert
Historic Districts, Planning Districts and Multi-Property Resources



Address: 3133 W 79TH ST
 Type: Contributor
 Year built: 1939
 Property type/sub type: Residential-Single Family; House
 Architectural style: Minimal Traditional



Address: 3137 W 79TH ST
 Type: Contributor
 Year built: 1940
 Property type/sub type: Residential-Single Family; House
 Architectural style: Spanish Colonial Revival



Address: 3143 W 79TH ST
 Type: Contributor
 Year built: 1939
 Property type/sub type: Residential-Single Family; House
 Architectural style: Spanish Colonial Revival



Address: 3147 W 79TH ST
 Type: Contributor
 Year built: 1939
 Property type/sub type: Residential-Single Family; House
 Architectural style: Minimal Traditional



Address: 3153 W 79TH ST
 Type: Non-Contributor
 Year built: 1939
 Property type/sub type: Residential-Single Family; House
 Architectural style: Minimal Traditional



Address: 3157 W 79TH ST
 Type: Contributor
 Year built: 1939
 Property type/sub type: Residential-Single Family; House
 Architectural style: Minimal Traditional



Address: 3205 W 79TH ST
 Type: Contributor
 Year built: 1936
 Property type/sub type: Residential-Single Family; House
 Architectural style: Minimal Traditional

West Adams – Baldwin Hills – Leimert
Historic Districts, Planning Districts and Multi-Property Resources



Address: 3209 W 79TH ST
Type: Non-Contributor
Year built: 1935
Property type/sub type: Residential-Single Family; House
Architectural style: Spanish Colonial Revival



Address: 3215 W 79TH ST
Type: Non-Contributor
Year built: 1931
Property type/sub type: Residential-Single Family; House
Architectural style: Spanish Colonial Revival



Address: 3219 W 79TH ST
Type: Non-Contributor
Year built: 1931
Property type/sub type: Residential-Single Family; House
Architectural style: Spanish Colonial Revival



Address: 3229 W 79TH ST
Type: Contributor
Year built: 1931
Property type/sub type: Residential-Single Family; House
Architectural style: Spanish Colonial Revival



Address: 3301 W 79TH ST
Type: Contributor
Year built: 1934
Property type/sub type: Residential-Single Family; House
Architectural style: Spanish Colonial Revival



Address: 3307 W 79TH ST
Type: Contributor
Year built: 1931
Property type/sub type: Residential-Single Family; House
Architectural style: Spanish Colonial Revival



Address: 3311 W 79TH ST
Type: Contributor
Year built: 1931
Property type/sub type: Residential-Single Family; House
Architectural style: Spanish Colonial Revival

West Adams – Baldwin Hills – Leimert
Historic Districts, Planning Districts and Multi-Property Resources



Address: 3317 W 79TH ST
Type: Contributor
Year built: 1937
Property type/sub type: Residential-Single Family; House
Architectural style: Minimal Traditional



Address: 3325 W 79TH ST
Type: Non-Contributor
Year built: 1931
Property type/sub type: Residential-Single Family; House
Architectural style: Spanish Colonial Revival

West Adams – Baldwin Hills – Leimert
Historic Districts, Planning Districts and Multi-Property Resources



Name: Crenshaw Mesa Historic District



Description:
 The Crenshaw Mesa Historic District comprises eight properties on the west side of Crenshaw Boulevard, between Westmount Avenue and 52nd Street. The district consists of single- and multi-family residences constructed between 1925 and 1936. This portion of Crenshaw is elevated and separate from the rest of the corridor. Each building is even further elevated from the street by a sweeping lawn with minimal landscaping of grass and or Italian cypress trees. The buildings are generally grand, two-story single family residences or small apartment buildings. The styles represented include Mediterranean Revival, Spanish Colonial Revival, and Tudor Revival. All properties have accommodations for automobiles, such as porte-cocheres or distinctive archways over the driveways leading to rear, detached garages.

All but one property are contributing resources. At least two of the buildings appear to have been converted for institutional use by the Angelus Mesa Church.

Significance:
 The Crenshaw Mesa Historic District is a significant and intact concentration of grand Period Revival residences on Crenshaw Boulevard, which is otherwise a predominantly commercial thoroughfare. The dwellings present in this district are generally larger and more distinctive examples of their styles than others in the vicinity. The elevated siting of this small segment of the corridor on a plateau above Crenshaw gives it a distinct sense of place. All buildings are intact and the district retains a high level of integrity as a whole.



Context 1:

Context:	Architecture and Engineering, 1850-1980
Theme:	Housing the Masses, 1880-1975
Sub theme:	Period Revival Neighborhoods, 1918-1942
Property type:	Automobile Suburb
Property sub type:	Neighborhood
Criteria:	C/3/3
Status code:	3S;3CS;5S3
Reason:	Unique enclave of grand, single- and multi-family dwellings on Crenshaw, elevated from the street on a terrace. Properties are an eclectic combination of Period Revival styles within one block.



West Adams – Baldwin Hills – Leimert
Historic Districts, Planning Districts and Multi-Property Resources



Contributors/Non-Contributors:



Address: 4909 S CRENSHAW BLVD
 Contributor
 Type: Contributor
 Year built: 1926
 Property type/sub type: Residential-Single Family; House
 Architectural style: Spanish Colonial Revival



Address: 5001 S CRENSHAW BLVD
 Type: Non-Contributor
 Year built: 1951
 Property type/sub type: Residential-Single Family; House
 Architectural style: Minimal Traditional



Address: 5009 S CRENSHAW BLVD
 Type: Contributor
 Year built: 1936
 Property type/sub type: Residential-Multi Family; Apartment House
 Architectural style: Mediterranean Revival



Address: 5017 S CRENSHAW BLVD
 Type: Contributor
 Year built: 1933
 Property type/sub type: Residential-Multi Family; Apartment House
 Architectural style: Spanish Colonial Revival



Address: 5025 S CRENSHAW BLVD
 Type: Contributor
 Year built: 1925
 Property type/sub type: Residential-Single Family; House
 Architectural style: Spanish Colonial Revival



Address: 5031 S CRENSHAW BLVD
 Type: Contributor
 Year built: 1927
 Property type/sub type: Residential-Single Family; House
 Architectural style: Spanish Colonial Revival



Address: 5101 S CRENSHAW BLVD
 Type: Contributor
 Year built: 1927
 Property type/sub type: Residential-Single Family; House
 Architectural style: Spanish Colonial Revival





Address: 5107 S CRENSHAW BLVD
Type: Contributor
Year built: 1934
Property type/sub type: Residential-Single Family; House
Architectural style: Tudor Revival

Name: Crenshaw Seinan Historic District



Description:

The Crenshaw Seinan Historic District is located on and adjacent to Crenshaw Boulevard in South Los Angeles, generally near the Leimert Park, Jefferson Park and Baldwin Hills neighborhoods. It includes properties on Crenshaw Boulevard, Bronson and Norton Avenues between Coliseum and 39th Streets. The topography of the area is generally flat.

All buildings within the district boundaries were constructed between 1956 and 1961. The district includes two commercial properties on Crenshaw, multi-family properties on Bronson, and single-family properties on Norton. The commercial properties on Crenshaw are two stories in height and set behind a narrow service road that parallels Crenshaw and provides street-front parking. The buildings are donut-shaped with an interior courtyard and feature extensive surface parking to the rear (east).

The multi-family properties on Bronson Avenue are two stories in height. All are similar in appearance, with Japanese design features such as decorative screens applied to façades, low-pitched roofs with wide overhanging eaves, and the use of stucco and stone veneer as façade finishes. The single-family dwellings on Norton Avenue are Minimal Traditional in style, some with Japanese-influenced detailing on window grilles and garage doors. Landscaping on both Bronson and Norton reflects Japanese design traditions, including asymmetrical configuration of elements, widely varied textures, use of rocks and natural materials, and closely clipped vegetation to achieve a sculptural effect.

Significance:

The Crenshaw Seinan Historic District is significant for its association with the Japanese American community that settled here in the years following World War II. The word “Seinan” refers to the Nisei (second generation) population in Southwest Los Angeles, specifically in Jefferson Park and the Crenshaw district. Although the postwar Seinan community was far more widespread than the boundaries of this district, this concentration of resources is significant in that it was developed by Nisei, marketed toward Nisei, and promoted for its ethnic character through visual characteristics evocative of Japanese design traditions. Whereas the Japanese American subdivisions of Jefferson Park attempted to assimilate into their mostly-white surroundings, at Crenshaw the Japanese-style architecture and landscaping were “highlighted as central, distinguishing features” (Kurashige, 2007).

After the end of World War II and as Japanese-American internees began to return to Los Angeles, many settled in the Jefferson Park area where a number of Nisei had begun to locate decades earlier. By the 1950s, the area was known to many as “the new Little Tokyo” as the Los Angeles center of Japanese American commerce and residence.

By the late-1950s, the Japanese-American community was well-established enough to begin major commercial investment in Crenshaw Boulevard. Such development included the Holiday Bowl bowling alley (now mostly demolished) just north of Coliseum Street and Crenshaw Square between Coliseum and 39th Streets (within the boundaries of this district). Crenshaw Square was developed almost concurrently with the subdivision of houses and apartments directly to the east on Bronson and Norton Avenues. With shops facing both Crenshaw and Bronson, residents of the subdivision to the east had direct access to the stores within Crenshaw Plaza, which were largely owned by and catered to the Nisei population.

Residential development on Bronson and Norton Avenues commenced in 1956 and was fully built out by 1961. Prior to 1956, the land was undeveloped and carried the stigma of being the location of the discovery of the body of Elizabeth Short in the notorious Black Dahlia murder of 1947. As the dwellings were constructed, the streets took on a Japanese aesthetic with subtle design features in the buildings themselves and, perhaps more notably, with landscaping elements inspired by Japanese landscaping traditions. The district today retains a high level of integrity with few physical changes and a continuum of the Japanese landscaping traditions, which provides for a distinct sense of place and time.

West Adams – Baldwin Hills – Leimert
Historic Districts, Planning Districts and Multi-Property Resources



Context 1:

Context:	Cultural Landscapes, 1875-1980
Sub context:	Designed Landscapes, 1875-1980
Theme:	Japanese Style Gardens, 1946-1969
Sub theme:	No SubTheme
Property type:	Landscape
Property sub type:	Japanese Style Garden
Criteria:	A/1/1&C/3/3
Status code:	3S;3CS;5S3
Reason:	Significant concentration of mostly residential buildings featuring Japanese-inspired landscaping. A vernacular representation of Japanese designed landscapes and horticultural traditions

Context 2:

Context:	Residential Development and Suburbanization, 1850-1980
Sub context:	No Sub-context
Theme:	Ethnic Enclaves, 1880-1980
Sub theme:	No SubTheme
Property type:	Residential Neighborhood
Property sub type:	No Sub-Type
Criteria:	A/1/1&5
Status code:	3S;3CS;5S3
Reason:	Significant as representative of the settlement of the Japanese American community in Los Angeles in the years after internment. Features residential and commercial properties and landscape features.

West Adams – Baldwin Hills – Leimert
Historic Districts, Planning Districts and Multi-Property Resources



Contributors/Non-Contributors:



Address: 3760 S BRONSON AVE
 Type: Contributor
 Year built: 1959
 Property type/sub type: Residential-Multi Family; Garden Apartment
 Architectural style:



Address: 3766 S BRONSON AVE
 Type: Contributor
 Year built: 1960
 Property type/sub type: Residential-Multi Family; Garden Apartment
 Architectural style:



Address: 3774 S BRONSON AVE
 Type: Contributor
 Year built: 1960
 Property type/sub type: Residential-Multi Family; Garden Apartment
 Architectural style:



Address: 3780 S BRONSON AVE
 Type: Contributor
 Year built: 1960
 Property type/sub type: Residential-Multi Family; Garden Apartment
 Architectural style:



Address: 3788 S BRONSON AVE
 Type: Contributor
 Year built: 1960
 Property type/sub type: Residential-Multi Family; Garden Apartment
 Architectural style:



Address: 3800 S BRONSON AVE
 Type: Contributor
 Year built: 1961
 Property type/sub type: Residential-Multi Family; Garden Apartment
 Architectural style:



Address: 3808 S BRONSON AVE
 Type: Contributor
 Year built: 1960
 Property type/sub type: Residential-Multi Family; Garden Apartment
 Architectural style:

West Adams – Baldwin Hills – Leimert
Historic Districts, Planning Districts and Multi-Property Resources



Address: 3814 S BRONSON AVE
 Type: Contributor
 Year built: 1960
 Property type/sub type: Residential-Multi Family; Garden Apartment
 Architectural style:



Address: 3820 S BRONSON AVE
 Type: Contributor
 Year built: 1961
 Property type/sub type: Residential-Multi Family; Garden Apartment
 Architectural style:



Address: 3828 S BRONSON AVE
 Type: Contributor
 Year built: 1960
 Property type/sub type: Residential-Multi Family; Garden Apartment
 Architectural style:



Address: 3834 S BRONSON AVE
 Type: Contributor
 Year built: 1959
 Property type/sub type: Residential-Multi Family; Garden Apartment
 Architectural style:



Address: 3840 S BRONSON AVE
 Type: Contributor
 Year built: 1960
 Property type/sub type: Residential-Multi Family; Garden Apartment
 Architectural style:



Address: 3848 S BRONSON AVE
 Type: Contributor
 Year built: 1959
 Property type/sub type: Residential-Multi Family; Garden Apartment
 Architectural style:



Address: 3852 S BRONSON AVE
 Type: Contributor
 Year built: 1960
 Property type/sub type: Residential-Multi Family; Garden Apartment
 Architectural style:

West Adams – Baldwin Hills – Leimert
Historic Districts, Planning Districts and Multi-Property Resources



Address: 3858 S BRONSON AVE
 Type: Contributor
 Year built: 1959
 Property type/sub type: Residential-Multi Family; Garden Apartment
 Architectural style:



Address: 3866 S BRONSON AVE
 Type: Contributor
 Year built: 1959
 Property type/sub type: Residential-Multi Family; Garden Apartment
 Architectural style:



Address: 3870 S BRONSON AVE
 Type: Contributor
 Year built: 1959
 Property type/sub type: Residential-Multi Family; Garden Apartment
 Architectural style:



Address: 3878 S BRONSON AVE
 Type: Contributor
 Year built: 1959
 Property type/sub type: Residential-Multi Family; Garden Apartment
 Architectural style:



Address: 3886 S BRONSON AVE
 Type: Contributor
 Year built: 1959
 Property type/sub type: Residential-Multi Family; Garden Apartment
 Architectural style:



Address: 3850 S CRENSHAW BLVD
 Type: Contributor
 Year built: 1959
 Property type/sub type: Commercial-Retail; Strip Mall
 Architectural style: International



Address: 3866 S CRENSHAW BLVD
 Type: Contributor
 Year built: 1959
 Property type/sub type: Commercial-Retail; Strip Mall
 Architectural style: International

West Adams – Baldwin Hills – Leimert
Historic Districts, Planning Districts and Multi-Property Resources



Address: 3760 S NORTON AVE
Type: Contributor
Year built: 1956
Property type/sub type: Residential-Single Family; House
Architectural style:



Address: 3761 S NORTON AVE
Type: Contributor
Year built: 1956
Property type/sub type: Residential-Single Family; House
Architectural style:



Address: 3766 S NORTON AVE
Type: Contributor
Year built: 1956
Property type/sub type: Residential-Single Family; House
Architectural style:



Address: 3767 S NORTON AVE
Type: Contributor
Year built: 1956
Property type/sub type: Residential-Single Family; House
Architectural style:



Address: 3772 S NORTON AVE
Type: Contributor
Year built: 1956
Property type/sub type: Residential-Single Family; House
Architectural style:



Address: 3773 S NORTON AVE
Type: Contributor
Year built: 1956
Property type/sub type: Residential-Single Family; House
Architectural style:



Address: 3776 S NORTON AVE
Type: Contributor
Year built: 1956
Property type/sub type: Residential-Single Family; House
Architectural style:

West Adams – Baldwin Hills – Leimert
Historic Districts, Planning Districts and Multi-Property Resources



Address: 3777 S NORTON AVE
Type: Contributor
Year built: 1956
Property type/sub type: Residential-Single Family; House
Architectural style:



Address: 3782 S NORTON AVE
Type: Contributor
Year built: 1956
Property type/sub type: Residential-Single Family; House
Architectural style:



Address: 3783 S NORTON AVE
Type: Contributor
Year built: 1956
Property type/sub type: Residential-Single Family; House
Architectural style:



Address: 3786 S NORTON AVE
Type: Contributor
Year built: 1956
Property type/sub type: Residential-Single Family; House
Architectural style:



Address: 3787 S NORTON AVE
Type: Contributor
Year built: 1956
Property type/sub type: Residential-Single Family; House
Architectural style:



Address: 3800 S NORTON AVE
Type: Contributor
Year built: 1956
Property type/sub type: Residential-Single Family; House
Architectural style:



Address: 3801 S NORTON AVE
Type: Contributor
Year built: 1956
Property type/sub type: Residential-Single Family; House
Architectural style:

West Adams – Baldwin Hills – Leimert
Historic Districts, Planning Districts and Multi-Property Resources



Address: 3804 S NORTON AVE
Type: Contributor
Year built: 1956
Property type/sub type: Residential-Single Family; House
Architectural style:



Address: 3805 S NORTON AVE
Type: Contributor
Year built: 1956
Property type/sub type: Residential-Single Family; House
Architectural style:



Address: 3810 S NORTON AVE
Type: Contributor
Year built: 1956
Property type/sub type: Residential-Single Family; House
Architectural style:



Address: 3811 S NORTON AVE
Type: Contributor
Year built: 1956
Property type/sub type: Residential-Single Family
Architectural style:



Address: 3814 S NORTON AVE
Type: Contributor
Year built: 1956
Property type/sub type: Residential-Single Family; House
Architectural style:



Address: 3815 S NORTON AVE
Type: Contributor
Year built: 1956
Property type/sub type: Residential-Single Family; House
Architectural style:



Address: 3820 S NORTON AVE
Type: Contributor
Year built: 1956
Property type/sub type: Residential-Single Family; House
Architectural style:

West Adams – Baldwin Hills – Leimert
Historic Districts, Planning Districts and Multi-Property Resources



Address: 3821 S NORTON AVE
Type: Contributor
Year built: 1956
Property type/sub type: Residential-Single Family
Architectural style:



Address: 3824 S NORTON AVE
Type: Contributor
Year built: 1956
Property type/sub type: Residential-Single Family; House
Architectural style:



Address: 3825 S NORTON AVE
Type: Non-Contributor
Year built: 1956
Property type/sub type: Residential-Single Family
Architectural style:



Address: 3830 S NORTON AVE
Type: Contributor
Year built: 1956
Property type/sub type: Residential-Single Family; House
Architectural style:



Address: 3831 S NORTON AVE
Type: Contributor
Year built: 1956
Property type/sub type: Residential-Single Family; Kit House
Architectural style:



Address: 3834 S NORTON AVE
Type: Contributor
Year built: 1956
Property type/sub type: Residential-Single Family; House
Architectural style:



Address: 3835 S NORTON AVE
Type: Contributor
Year built: 1956
Property type/sub type: Residential-Single Family; House
Architectural style:

West Adams – Baldwin Hills – Leimert
Historic Districts, Planning Districts and Multi-Property Resources



Address: 3840 S NORTON AVE
Type: Contributor
Year built: 1956
Property type/sub type: Residential-Single Family; House
Architectural style:



Address: 3841 S NORTON AVE
Type: Contributor
Year built: 1956
Property type/sub type: Residential-Single Family; House
Architectural style:



Address: 3844 S NORTON AVE
Type: Contributor
Year built: 1956
Property type/sub type: Residential-Single Family; House
Architectural style:



Address: 3845 S NORTON AVE
Type: Contributor
Year built: 1956
Property type/sub type: Residential-Single Family; House
Architectural style:



Address: 3850 S NORTON AVE
Type: Contributor
Year built: 1956
Property type/sub type: Residential-Single Family; House
Architectural style:



Address: 3851 S NORTON AVE
Type: Contributor
Year built: 1956
Property type/sub type: Residential-Single Family; House
Architectural style:



Address: 3854 S NORTON AVE
Type: Contributor
Year built: 1956
Property type/sub type: Residential-Single Family; House
Architectural style:

West Adams – Baldwin Hills – Leimert
Historic Districts, Planning Districts and Multi-Property Resources



Address: 3855 S NORTON AVE
Type: Non-Contributor
Year built: 1956
Property type/sub type: Residential-Single Family
Architectural style:



Address: 3860 S NORTON AVE
Type: Contributor
Year built: 1956
Property type/sub type: Residential-Single Family; House
Architectural style:



Address: 3861 S NORTON AVE
Type: Contributor
Year built: 1956
Property type/sub type: Residential-Single Family; House
Architectural style:



Address: 3864 S NORTON AVE
Type: Non-Contributor
Year built: 1956
Property type/sub type: Residential-Single Family; House
Architectural style:



Address: 3865 S NORTON AVE
Type: Contributor
Year built: 1956
Property type/sub type: Residential-Single Family; House
Architectural style:



Address: 3870 S NORTON AVE
Type: Contributor
Year built: 1956
Property type/sub type: Residential-Single Family; House
Architectural style:



Address: 3871 S NORTON AVE
Type: Contributor
Year built: 1956
Property type/sub type: Residential-Single Family; House
Architectural style:

West Adams – Baldwin Hills – Leimert
Historic Districts, Planning Districts and Multi-Property Resources



Address: 3876 S NORTON AVE
Type: Contributor
Year built: 1956
Property type/sub type: Residential-Single Family; House
Architectural style:



Address: 3877 S NORTON AVE
Type: Contributor
Year built: 1956
Property type/sub type: Residential-Single Family; House
Architectural style:



Address: 3880 S NORTON AVE
Type: Contributor
Year built: 1956
Property type/sub type: Residential-Single Family; House
Architectural style:



Address: 3881 S NORTON AVE
Type: Contributor
Year built: 1956
Property type/sub type: Residential-Single Family; House
Architectural style:



Address: 3884 S NORTON AVE
Type: Non-Contributor
Year built: 1956
Property type/sub type: Residential-Single Family; House
Architectural style:



Address: 3885 S NORTON AVE
Type: Contributor
Year built: 1956
Property type/sub type: Residential-Single Family; House
Architectural style:



Address: 3890 S NORTON AVE
Type: Contributor
Year built: 1956
Property type/sub type: Residential-Single Family; House
Architectural style:

West Adams – Baldwin Hills – Leimert
Historic Districts, Planning Districts and Multi-Property Resources



Address: 3891 S NORTON AVE
Type: Contributor
Year built: 1956
Property type/sub type: Residential-Single Family; House
Architectural style:

Name: Crenshaw Village Historic District



Description:
 The Crenshaw Village Historic District includes approximately 100 multi-family buildings, all of which were constructed in 1948 and contain eight, twelve, or sixteen units. All of the buildings in the district are two stories in height, sheathed in stucco, and covered by low-pitched hipped roofs. Most buildings are L- or U- shaped. The spare landscaping mainly consists of grass lawns surrounding the property with compact shrubs along the foundation. Mature trees surround some of the apartment buildings but are generally not a prominent feature in this district compared to nearby neighborhoods. A few fences have been installed. The long blocks are divided by landscaped walkways and grassy areas between buildings.

The apartment buildings share a common vocabulary of traditional features, which are used conservatively. Common features include vertical or horizontal string courses, multi-light steel casement windows, and sections of horizontal board siding. Architectural details tend to be concentrated at entryways.

The topography is generally flat, with a slight incline toward the south. Streets curve slightly but follow a general grid. Every block includes an alleyway that parallels the street. The parking garages at the rear of the apartment houses are accessed from the alleyways.

Significance:
 The Crenshaw Village Historic District is significant as an important and well-preserved concentration of mid- 20th-century garden apartment complexes. The contributors in this district represent a rigorous post-war construction campaign aimed at eliminating the housing shortage, and the massive construction effort such a large-scale project entailed.

The district is located on land that was previously part of Rancho La Cienega o Paso de la Tijera. Historically recognized as Crenshaw Village, the complex was developed by Paul W. Trousdale and the Crenshaw-La Brea Company on land purchased from the Prudential Life Insurance Company. Prior to its development as Crenshaw Village, the site was part of the Sunset Fields Golf Course.

Overall, the buildings are remarkably intact with few obvious alterations. They have been well maintained and landscaped. The steel casement windows are all still in place, and only a few apartment buildings appear to have been re-stuccoed. The “feel” of the neighborhood as when first built is certainly present. Although the apartment complexes occupy more than one lot, they are comparable to complexes from the same period of time that were constructed on a single, large lot.



Context 1:

Context:	Residential Development and Suburbanization, 1850-1980
Sub context:	Multi-Family Residential Development, 1910-1980
Theme:	Multi-Family Residential, 1910-1980
Sub theme:	Multi-Family Residential District, 1910-1980
Property type:	Residential-Multi Family
Property sub type:	Multi-Family District
Criteria:	C/3/3
Status code:	3S;3CS;5S3
Reason:	A rare and exceptionally well-preserved example of a concentration of postwar courtyard apartments. Striking consistency of design, setting, site planning and sense of place.

Contributors/Non-Contributors:



Address: 4007 Abourne
 Type: Not sure
 Year built: 0
 Property type/sub type: Residential-Multi Family; Apartment House
 Architectural style: Modern, Mid-Century

West Adams – Baldwin Hills – Leimert
Historic Districts, Planning Districts and Multi-Property Resources



Address: 4024 S ABOURNE ROAD
 Type: Contributor
 Year built: 1948
 Property type/sub type: Residential-Multi Family; Apartment House
 Architectural style: Modern, Mid-Century



Address: 4024 S ABOURNE ROAD
 Type: Contributor
 Year built: 1948
 Property type/sub type: Residential-Multi Family; Apartment House
 Architectural style: Modern, Mid-Century



Address: 4027 S ABOURNE ROAD
 Type: Contributor
 Year built: 1948
 Property type/sub type: Residential-Multi Family; Apartment House
 Architectural style: Modern, Mid-Century



Address: 4045 S ABOURNE ROAD
 Type: Contributor
 Year built: 1948
 Property type/sub type: Residential-Multi Family; Apartment House
 Architectural style: Modern, Mid-Century



Address: 4045 S ABOURNE ROAD
 Type: Contributor
 Year built: 1948
 Property type/sub type: Residential-Multi Family; Apartment House
 Architectural style: Modern, Mid-Century



Address: 4064 S ABOURNE ROAD
 Type: Contributor
 Year built: 1948
 Property type/sub type: Residential-Multi Family; Apartment House
 Architectural style: Modern, Mid-Century



Address: 4080 S ABOURNE ROAD
 Type: Contributor
 Year built: 1948
 Property type/sub type: Residential-Multi Family; Apartment House
 Architectural style: Modern, Mid-Century

West Adams – Baldwin Hills – Leimert
Historic Districts, Planning Districts and Multi-Property Resources



Address: 4107 S BUCKINGHAM ROAD
 Type: Contributor
 Year built: 1948
 Property type/sub type: Residential-Multi Family; Apartment House
 Architectural style: Modern, Mid-Century



Address: 4124 S BUCKINGHAM ROAD
 Type: Contributor
 Year built: 1948
 Property type/sub type: Residential-Multi Family; Apartment House
 Architectural style: Modern, Mid-Century



Address: 4136 S BUCKINGHAM ROAD
 Type: Contributor
 Year built: 1948
 Property type/sub type: Residential-Multi Family; Apartment House
 Architectural style: Modern, Mid-Century



Address: 4136 S BUCKINGHAM ROAD
 Type: Contributor
 Year built: 1948
 Property type/sub type: Residential-Multi Family; Apartment House
 Architectural style: Modern, Mid-Century



Address: 4143 S BUCKINGHAM ROAD
 Type: Contributor
 Year built: 1948
 Property type/sub type: Residential-Multi Family; Apartment House
 Architectural style: Modern, Mid-Century



Address: 4143 S BUCKINGHAM ROAD
 Type: Contributor
 Year built: 1948
 Property type/sub type: Residential-Multi Family; Apartment House
 Architectural style: Modern, Mid-Century



Address: 4156 S BUCKINGHAM ROAD
 Type: Contributor
 Year built: 1948
 Property type/sub type: Residential-Multi Family; Apartment House
 Architectural style: Modern, Mid-Century

West Adams – Baldwin Hills – Leimert
Historic Districts, Planning Districts and Multi-Property Resources



Address: 4156 S BUCKINGHAM ROAD
 Type: Contributor
 Year built: 1948
 Property type/sub type: Residential-Multi Family; Apartment House
 Architectural style: Modern, Mid-Century



Address: 4175 S BUCKINGHAM ROAD
 Type: Contributor
 Year built: 1948
 Property type/sub type: Residential-Multi Family; Apartment House
 Architectural style: Modern, Mid-Century



Address: 4195 S BUCKINGHAM ROAD
 Type: Contributor
 Year built: 1948
 Property type/sub type: Residential-Multi Family; Apartment House
 Architectural style: Modern, Mid-Century



Address: 4196 S BUCKINGHAM ROAD
 Type: Contributor
 Year built: 1948
 Property type/sub type: Residential-Multi Family; Apartment House
 Architectural style: Modern, Mid-Century



Address: 4196 S BUCKINGHAM ROAD
 Type: Contributor
 Year built: 1948
 Property type/sub type: Residential-Multi Family; Apartment House
 Architectural style: Modern, Mid-Century



Address: 3960 S HILLCREST DR
 Type: Contributor
 Year built: 1948
 Property type/sub type: Residential-Multi Family; Apartment House
 Architectural style: Modern, Mid-Century



Address: 3960 S HILLCREST DR
 Type: Contributor
 Year built: 1948
 Property type/sub type: Residential-Multi Family; Apartment House
 Architectural style: Modern, Mid-Century

West Adams – Baldwin Hills – Leimert
Historic Districts, Planning Districts and Multi-Property Resources



Address: 3984 S HILLCREST DR
 Type: Contributor
 Year built: 1948
 Property type/sub type: Residential-Multi Family; Apartment House
 Architectural style: Modern, Mid-Century



Address: 3994 S HILLCREST DR
 Type: Contributor
 Year built: 1948
 Property type/sub type: Residential-Multi Family; Apartment House
 Architectural style: Modern, Mid-Century



Address: 3994 S HILLCREST DR
 Type: Contributor
 Year built: 1948
 Property type/sub type: Residential-Multi Family; Apartment House
 Architectural style: Modern, Mid-Century



Address: 4002 S HILLCREST DR
 Type: Contributor
 Year built: 1948
 Property type/sub type: Residential-Multi Family; Apartment House
 Architectural style: Modern, Mid-Century



Address: 4020 S HILLCREST DR
 Type: Contributor
 Year built: 1948
 Property type/sub type: Residential-Multi Family; Apartment House
 Architectural style: Modern, Mid-Century



Address: 4040 S HILLCREST DR
 Type: Contributor
 Year built: 1948
 Property type/sub type: Residential-Multi Family; Apartment House
 Architectural style: Modern, Mid-Century



Address: 4040 S HILLCREST DR
 Type: Contributor
 Year built: 1948
 Property type/sub type: Residential-Multi Family; Apartment House
 Architectural style: Modern, Mid-Century

West Adams – Baldwin Hills – Leimert
Historic Districts, Planning Districts and Multi-Property Resources



Address: 4059 S HILLCREST DR
Type: Contributor
Year built: 1948
Property type/sub type: Residential-Multi Family; Apartment House
Architectural style: Modern, Mid-Century



Address: 4059 S HILLCREST DR
Type: Contributor
Year built: 1948
Property type/sub type: Residential-Multi Family; Apartment House
Architectural style: Modern, Mid-Century



Address: 4070 S HILLCREST DR
Type: Not sure
Year built: 1948
Property type/sub type: Residential-Multi Family; Apartment House
Architectural style: Modern, Mid-Century



Address: 4081 S HILLCREST DR
Type: Contributor
Year built: 1948
Property type/sub type: Residential-Multi Family; Apartment House
Architectural style: Modern, Mid-Century



Address: 4081 S HILLCREST DR
Type: Contributor
Year built: 1948
Property type/sub type: Residential-Multi Family; Apartment House
Architectural style: Modern, Mid-Century



Address: 4086 S HILLCREST DR
Type: Contributor
Year built: 1948
Property type/sub type: Residential-Multi Family; Apartment House
Architectural style: Modern, Mid-Century



Address: 4121 S HILLCREST DR
Type: Contributor
Year built: 1948
Property type/sub type: Residential-Multi Family; Apartment House
Architectural style: Modern, Mid-Century

West Adams – Baldwin Hills – Leimert
Historic Districts, Planning Districts and Multi-Property Resources



Address: 4137 S HILLCREST DR
Type: Contributor
Year built: 1948
Property type/sub type: Residential-Multi Family; Apartment House
Architectural style: Modern, Mid-Century



Address: 4138 S HILLCREST DR
Type: Contributor
Year built: 1948
Property type/sub type: Residential-Multi Family; Apartment House
Architectural style: Modern, Mid-Century



Address: 4138 S HILLCREST DR
Type: Contributor
Year built: 1948
Property type/sub type: Residential-Multi Family; Apartment House
Architectural style: Modern, Mid-Century



Address: 4019 S MUIRFIELD ROAD
Type: Contributor
Year built: 1948
Property type/sub type: Residential-Multi Family; Apartment House
Architectural style: Modern, Mid-Century



Address: 4030 S MUIRFIELD ROAD
Type: Contributor
Year built: 1948
Property type/sub type: Residential-Multi Family; Apartment House
Architectural style: Modern, Mid-Century



Address: 4030 S MUIRFIELD ROAD
Type: Contributor
Year built: 1948
Property type/sub type: Residential-Multi Family; Apartment House
Architectural style: Modern, Mid-Century



Address: 4035 S MUIRFIELD ROAD
Type: Contributor
Year built: 1948
Property type/sub type: Residential-Multi Family; Apartment House
Architectural style: Modern, Mid-Century

West Adams – Baldwin Hills – Leimert
Historic Districts, Planning Districts and Multi-Property Resources



Address: 4035 S MUIRFIELD ROAD
 Type: Contributor
 Year built: 1948
 Property type/sub type: Residential-Multi Family; Apartment House
 Architectural style: Modern, Mid-Century



Address: 4062 S MUIRFIELD ROAD
 Type: Non-Contributor
 Year built: 1948
 Property type/sub type: Residential-Multi Family; Apartment House
 Architectural style: Modern, Mid-Century



Address: 4067 S MUIRFIELD ROAD
 Type: Non-Contributor
 Year built: 1948
 Property type/sub type: Residential-Multi Family; Apartment House
 Architectural style: Modern, Mid-Century



Address: 4078 S MUIRFIELD ROAD
 Type: Contributor
 Year built: 1948
 Property type/sub type: Residential-Multi Family; Apartment House
 Architectural style: Modern, Mid-Century



Address: 4083 S MUIRFIELD ROAD
 Type: Contributor
 Year built: 1948
 Property type/sub type: Residential-Multi Family; Apartment House
 Architectural style: Modern, Mid-Century



Address: 4118 S MUIRFIELD ROAD
 Type: Contributor
 Year built: 1948
 Property type/sub type: Residential-Multi Family; Apartment House
 Architectural style: Modern, Mid-Century



Address: 4118 S MUIRFIELD ROAD
 Type: Contributor
 Year built: 1948
 Property type/sub type: Residential-Multi Family; Apartment House
 Architectural style: Modern, Mid-Century

West Adams – Baldwin Hills – Leimert
Historic Districts, Planning Districts and Multi-Property Resources



Address: 4127 S MUIRFIELD ROAD
 Type: Contributor
 Year built: 1948
 Property type/sub type: Residential-Multi Family; Apartment House
 Architectural style: Modern, Mid-Century



Address: 4127 S MUIRFIELD ROAD
 Type: Contributor
 Year built: 1948
 Property type/sub type: Residential-Multi Family; Apartment House
 Architectural style: Modern, Mid-Century



Address: 3920 W SANTA ROSALIA DR
 Type: Contributor
 Year built: 1948
 Property type/sub type: Residential-Multi Family; Apartment House
 Architectural style: Modern, Mid-Century



Address: 3920 W SANTA ROSALIA DR
 Type: Contributor
 Year built: 1948
 Property type/sub type: Residential-Multi Family; Apartment House
 Architectural style: Modern, Mid-Century



Address: 4011 W SANTA ROSALIA DR
 Type: Contributor
 Year built: 1948
 Property type/sub type: Residential-Multi Family; Apartment House
 Architectural style: Modern, Mid-Century



Address: 4026 W SANTA ROSALIA DR
 Type: Contributor
 Year built: 1948
 Property type/sub type: Residential-Multi Family; Apartment House
 Architectural style: Modern, Mid-Century



Address: 4026 W SANTA ROSALIA DR
 Type: Contributor
 Year built: 1948
 Property type/sub type: Residential-Multi Family; Apartment House
 Architectural style: Modern, Mid-Century

West Adams – Baldwin Hills – Leimert
Historic Districts, Planning Districts and Multi-Property Resources



Address: 4029 W SANTA ROSALIA DR
 Type: Contributor
 Year built: 1948
 Property type/sub type: Residential-Multi Family; Apartment House
 Architectural style: Modern, Mid-Century



Address: 4107 W SANTA ROSALIA DR
 Type: Contributor
 Year built: 1948
 Property type/sub type: Residential-Multi Family; Apartment House
 Architectural style: Modern, Mid-Century



Address: 4125 W SANTA ROSALIA DR
 Type: Contributor
 Year built: 1948
 Property type/sub type: Residential-Multi Family; Apartment House
 Architectural style: Modern, Mid-Century



Address: 4126 W SANTA ROSALIA DR
 Type: Contributor
 Year built: 1948
 Property type/sub type: Residential-Multi Family; Apartment House
 Architectural style: Modern, Mid-Century



Address: 4126 W SANTA ROSALIA DR
 Type: Contributor
 Year built: 1948
 Property type/sub type: Residential-Multi Family; Apartment House
 Architectural style: Modern, Mid-Century



Address: 4211 W SANTA ROSALIA DR
 Type: Contributor
 Year built: 1948
 Property type/sub type: Residential-Multi Family; Apartment House
 Architectural style: Modern, Mid-Century



Address: 4211 W SANTA ROSALIA DR
 Type: Contributor
 Year built: 1948
 Property type/sub type: Residential-Multi Family; Apartment House
 Architectural style: Modern, Mid-Century

West Adams – Baldwin Hills – Leimert
Historic Districts, Planning Districts and Multi-Property Resources



Address: 4220 W SANTA ROSALIA DR
 Type: Contributor
 Year built: 1948
 Property type/sub type: Residential-Multi Family; Apartment House
 Architectural style: Modern, Mid-Century



Address: 4220 W SANTA ROSALIA DR
 Type: Contributor
 Year built: 1948
 Property type/sub type: Residential-Multi Family; Apartment House
 Architectural style: Modern, Mid-Century



Address: 4307 W SANTA ROSALIA DR
 Type: Contributor
 Year built: 1948
 Property type/sub type: Residential-Multi Family; Apartment House
 Architectural style: Modern, Mid-Century



Address: 4316 W SANTA ROSALIA DR
 Type: Contributor
 Year built: 1948
 Property type/sub type: Residential-Multi Family; Apartment House
 Architectural style: Modern, Mid-Century



Address: 4317 W SANTA ROSALIA DR
 Type: Contributor
 Year built: 1948
 Property type/sub type: Residential-Multi Family; Apartment House
 Architectural style: Modern, Mid-Century



Address: 4106 W SANTO TOMAS DR
 Type: Contributor
 Year built: 1948
 Property type/sub type: Residential-Multi Family; Apartment House
 Architectural style: Modern, Mid-Century



Address: 4118 W SANTO TOMAS DR
 Type: Contributor
 Year built: 1948
 Property type/sub type: Residential-Multi Family; Apartment House
 Architectural style: Modern, Mid-Century

West Adams – Baldwin Hills – Leimert
Historic Districts, Planning Districts and Multi-Property Resources



Address: 4208 W SANTO TOMAS DR
Type: Contributor
Year built: 1948
Property type/sub type: Residential-Multi Family; Apartment House
Architectural style: Modern, Mid-Century



Address: 4218 W SANTO TOMAS DR
Type: Contributor
Year built: 1948
Property type/sub type: Residential-Multi Family; Apartment House
Architectural style: Modern, Mid-Century



Address: 4221 W SANTO TOMAS DR
Type: Contributor
Year built: 1948
Property type/sub type: Residential-Multi Family; Apartment House
Architectural style: Modern, Mid-Century



Address: 4221 W SANTO TOMAS DR
Type: Contributor
Year built: 1948
Property type/sub type: Residential-Multi Family; Apartment House
Architectural style: Modern, Mid-Century



Address: 4224 W SANTO TOMAS DR
Type: Contributor
Year built: 1948
Property type/sub type: Residential-Multi Family; Apartment House
Architectural style: Modern, Mid-Century



Address: 4224 W SANTO TOMAS DR
Type: Contributor
Year built: 1948
Property type/sub type: Residential-Multi Family; Apartment House
Architectural style: Modern, Mid-Century



Address: 4306 W SANTO TOMAS DR
Type: Contributor
Year built: 1948
Property type/sub type: Residential-Multi Family; Apartment House
Architectural style: Modern, Mid-Century

West Adams – Baldwin Hills – Leimert
Historic Districts, Planning Districts and Multi-Property Resources



Address: 4318 W SANTO TOMAS DR
Type: Contributor
Year built: 1948
Property type/sub type: Residential-Multi Family; Apartment House
Architectural style: Modern, Mid-Century



Address: 4342 W SANTO TOMAS DR
Type: Contributor
Year built: 1948
Property type/sub type: Residential-Multi Family; Apartment House
Architectural style: Modern, Mid-Century



Address: 4342 W SANTO TOMAS DR
Type: Contributor
Year built: 1948
Property type/sub type: Residential-Multi Family; Apartment House
Architectural style: Modern, Mid-Century



Address: 4354 W SANTO TOMAS DR
Type: Contributor
Year built: 1948
Property type/sub type: Residential-Multi Family; Apartment House
Architectural style: Modern, Mid-Century



Address: 4354 W SANTO TOMAS DR
Type: Contributor
Year built: 1948
Property type/sub type: Residential-Multi Family; Apartment House
Architectural style: Modern, Mid-Century



Address: 4408 W SANTO TOMAS DR
Type: Contributor
Year built: 1948
Property type/sub type: Residential-Multi Family; Apartment House
Architectural style: Modern, Mid-Century



Address: 4013 S WEST BLVD
Type: Contributor
Year built: 1948
Property type/sub type: Residential-Multi Family; Apartment House
Architectural style: Modern, Mid-Century

West Adams – Baldwin Hills – Leimert
Historic Districts, Planning Districts and Multi-Property Resources



Address: 4025 S WEST BLVD
 Type: Contributor
 Year built: 1948
 Property type/sub type: Residential-Multi Family; Apartment House
 Architectural style: Modern, Mid-Century



Address: 4037 S WEST BLVD
 Type: Contributor
 Year built: 1948
 Property type/sub type: Residential-Multi Family; Apartment House
 Architectural style: Modern, Mid-Century



Address: 4037 S WEST BLVD
 Type: Contributor
 Year built: 1948
 Property type/sub type: Residential-Multi Family; Apartment House
 Architectural style: Modern, Mid-Century



Address: 4042 S WEST BLVD
 Type: Contributor
 Year built: 1948
 Property type/sub type: Residential-Multi Family; Apartment House
 Architectural style: Modern, Mid-Century



Address: 4042 S WEST BLVD
 Type: Contributor
 Year built: 1948
 Property type/sub type: Residential-Multi Family; Apartment House
 Architectural style: Modern, Mid-Century



Address: 4062 S WEST BLVD
 Type: Contributor
 Year built: 1948
 Property type/sub type: Residential-Multi Family; Apartment House
 Architectural style: Modern, Mid-Century



Address: 4073 S WEST BLVD
 Type: Contributor
 Year built: 1948
 Property type/sub type: Residential-Multi Family; Apartment House
 Architectural style: Modern, Mid-Century

West Adams – Baldwin Hills – Leimert
Historic Districts, Planning Districts and Multi-Property Resources



Address: 4073 S WEST BLVD
 Type: Contributor
 Year built: 1948
 Property type/sub type: Residential-Multi Family; Apartment House
 Architectural style: Modern, Mid-Century



Address: 4084 S WEST BLVD
 Type: Contributor
 Year built: 1948
 Property type/sub type: Residential-Multi Family; Apartment House
 Architectural style: Modern, Mid-Century



Address: 4119 S WEST BLVD
 Type: Contributor
 Year built: 1948
 Property type/sub type: Residential-Multi Family; Apartment House
 Architectural style: Modern, Mid-Century



Address: 4119 S WEST BLVD
 Type: Contributor
 Year built: 1948
 Property type/sub type: Residential-Multi Family; Apartment House
 Architectural style: Modern, Mid-Century

Name: Davidson Villa Historic District



Description:
 The Davidson Villa Historic District is located at the southwestern edge of Arlington Heights. It is a full block of 28 properties facing 21st Street between 10th Avenue to the east and Bronson Avenue to the west.

The Davidson Villa Historic District comprises 28 buildings, all multi-family residences dating between 1923 and 1929. The district is sited on a curving, tree-lined street that was subdivided from the Home Villa and Chiswick tracts in 1922. The street is slightly narrow. The consistent massing and site plans of the buildings create a coherent streetscape. The buildings appear to be fourplexes, all set back from the sidewalk by a small lawn. Most properties have driveways leading to rear garages. Most of the structures are Spanish Colonial Revival in style. Several of the buildings are eclectic in style, combining elements of Period Revival styles including Baroque Revival, Spanish Colonial Revival, Mission Revival, and Georgian Revival.

Significance:
 This historic district is significant as a concentration of multi-family dwellings embodying a variety of Period Revival styles, predominantly Spanish Colonial Revival. The enclave is an exceptionally intact, full street of dense multi-family development amidst a residential area of mostly Spanish Colonial Revival duplexes and single family Craftsman homes. It is rare to see this housing form in such density and concentration.

The Davidson Villa Historic District is distinctively denser than surrounding residential developments. The fourplexes of the district nearly fill their lots and the setbacks from the sidewalk are shallower than the setbacks on surrounding streets. It is noteworthy that the fourplexes all have accommodations for automobile with detached garages to the rear and driveways narrowly separating the buildings. Constructed towards the end of the era of the street car, which provided service along Washington Boulevard to the downtown commercial center, the Davidson Villa district represents a rare density of multi-family residential development for the neighborhood and architecturally exceptional examples of the fourplex typology within Los Angeles.



Context 1:	
Context:	Architecture and Engineering, 1850-1980
Theme:	Housing the Masses, 1880-1975
Sub theme:	Period Revival Multi-Family Residential Neighborhoods, 1918-1942
Property type:	Residential-Multi Family
Property sub type:	Multi-Family District
Criteria:	C/3/3

Status code:	3S;3CS;5S3
Reason:	Represents a rare density of multi-family Period Revival dwellings in Arlington Heights. Many are excellent examples of the fourplex typology and form; all convey high quality design and craftsmanship

Contributors/Non-Contributors:



Address: 2115 S 10TH AVE
 Type: Contributor
 Year built: 1924
 Property type/sub type: Residential-Multi Family; Apartment House
 Architectural style:



Address: 4002 W 21ST ST
 Type: Non-Contributor
 Year built: 1926
 Property type/sub type: Residential-Multi Family; Apartment House
 Architectural style:



Address: 4006 W 21ST ST
 Type: Contributor
 Year built: 1923
 Property type/sub type: Residential-Multi Family; Apartment House
 Architectural style:



Address: 4007 W 21ST ST
 Type: Non-Contributor
 Year built: 1926
 Property type/sub type: Residential-Multi Family; Apartment House
 Architectural style:



Address: 4012 W 21ST ST
 Type: Contributor
 Year built: 1923
 Property type/sub type: Residential-Multi Family; Apartment House
 Architectural style:



Address: 4015 W 21ST ST
 Type: Non-Contributor
 Year built: 1924
 Property type/sub type: Residential-Multi Family; Apartment House
 Architectural style:



Address: 4018 W 21ST ST

West Adams – Baldwin Hills – Leimert
Historic Districts, Planning Districts and Multi-Property Resources



Type: Contributor
 Year built: 1923
 Property type/sub type: Residential-Multi Family; Apartment House
 Architectural style:



Address: 4019 W 21ST ST
 Type: Non-Contributor
 Year built: 1923
 Property type/sub type: Residential-Multi Family; Apartment House
 Architectural style:



Address: 4022 W 21ST ST
 Type: Contributor
 Year built: 1927
 Property type/sub type: Residential-Multi Family; Apartment House
 Architectural style:



Address: 4023 W 21ST ST
 Type: Contributor
 Year built: 1925
 Property type/sub type: Residential-Multi Family; Apartment House
 Architectural style:



Address: 4028 W 21ST ST
 Type: Contributor
 Year built: 1925
 Property type/sub type: Residential-Multi Family; Apartment House
 Architectural style:



Address: 4029 W 21ST ST
 Type: Contributor
 Year built: 1929
 Property type/sub type: Residential-Multi Family; Apartment House
 Architectural style:



Address: 4032 W 21ST ST
 Type: Contributor
 Year built: 1926
 Property type/sub type: Residential-Multi Family; Apartment House
 Architectural style:



Address: 4033 W 21ST ST



West Adams – Baldwin Hills – Leimert
Historic Districts, Planning Districts and Multi-Property Resources



Type: Contributor
 Year built: 1925
 Property type/sub type: Residential-Multi Family; Apartment House
 Architectural style:



Address: 4036 W 21ST ST
 Type: Contributor
 Year built: 1923
 Property type/sub type: Residential-Multi Family; Apartment House
 Architectural style:



Address: 4037 W 21ST ST
 Type: Contributor
 Year built: 1927
 Property type/sub type: Residential-Multi Family; Apartment House
 Architectural style:



Address: 4042 W 21ST ST
 Type: Contributor
 Year built: 1923
 Property type/sub type: Residential-Multi Family; Apartment House
 Architectural style:



Address: 4043 W 21ST ST
 Type: Non-Contributor
 Year built: 1923
 Property type/sub type: Residential-Multi Family; Apartment House
 Architectural style:



Address: 4048 W 21ST ST
 Type: Non-Contributor
 Year built: 1924
 Property type/sub type: Residential-Multi Family; Apartment House
 Architectural style:



Address: 4049 W 21ST ST
 Type: Contributor
 Year built: 1924
 Property type/sub type: Residential-Multi Family; Apartment House
 Architectural style:



Address: 4052 W 21ST ST



West Adams – Baldwin Hills – Leimert
Historic Districts, Planning Districts and Multi-Property Resources



Type: Contributor
Year built: 1925
Property type/sub type: Residential-Multi Family; Apartment House
Architectural style:



Address: 4053 W 21ST ST
Type: Non-Contributor
Year built: 1926
Property type/sub type: Residential-Multi Family; Apartment House
Architectural style:



Address: 4058 W 21ST ST
Type: Contributor
Year built: 1924
Property type/sub type: Residential-Multi Family; Apartment House
Architectural style:



Address: 4059 W 21ST ST
Type: Contributor
Year built: 1924
Property type/sub type: Residential-Multi Family; Apartment House
Architectural style:



Address: 4062 W 21ST ST
Type: Contributor
Year built: 1924
Property type/sub type: Residential-Multi Family; Apartment House
Architectural style:



Address: 4063 W 21ST ST
Type: Contributor
Year built: 1925
Property type/sub type: Residential-Multi Family; Apartment House
Architectural style:



Address: 4065 W 21ST ST
Type: Non-Contributor
Year built: 1923
Property type/sub type: Residential-Single Family; Bungalow
Architectural style:



Address: 4068 W 21ST ST



West Adams – Baldwin Hills – Leimert
Historic Districts, Planning Districts and Multi-Property Resources



Type: Contributor
Year built: 1924
Property type/sub type: Residential-Multi Family; Apartment House
Architectural style:



Name: Donna Park Historic District



Description:
 The Donna Park Historic District is located in the northern area of Leimert Park. It generally includes properties on Dublin and Roxton Avenues between Rodeo Road and 39th Street. The district comprises 77 buildings, all of which are single-family residences dating between 1937 and 1939. Approximately 83% of the buildings comprising the district were found to be contributing resources. Dublin and Roxton Avenues are tree-lined streets of one-story houses primarily built in the Spanish Colonial Revival style; some are Minimal Traditional in style. The boundaries of the district follow the boundaries of the original subdivision (No. 11075), which dates to 1936. All of the houses have uniform setbacks, landscape, and streetscape. Each of the houses was designed with a detached garage at the rear of the lot accessed via a driveway along the north or south sides of the property line.

The residential designs consist of a visually identifiable series of models/facades in the Spanish Colonial Revival Style. Each design employs signature features of this style including asymmetrical facades, stucco exterior walls, multi-paned windows, towers/turrets, arched window and door openings, and clay tiled roofs. Residences designed in the Minimal Traditional style are of the same massing and scale as the Spanish Colonial houses in the neighborhood.

Significance:
 The Donna Park Historic District is significant as an intact subdivision dating to 1936, containing a notable concentration of Period Revival dwellings. It is also significant for its association with prolific builder, developer and subdivider Elwain Steinkamp. Though today he is relatively unknown, Steinkamp had a significant impact on the residential development and appearance of interwar Los Angeles. Donna Park was named for Steinkamps' wife, Donna.

The district is an excellent example early 1930s residential development in the Spanish Colonial Revival style. Steinkamp's residential developments of this period were typically marketed as "fashion without extravagance for homes in the middle bracket group" and complied strictly with FHA standards. Though modest, the buildings feature original flourishes such as leaded glass in prominent, canted bay windows; these small touches are characteristic of Steinkamp's designs and illustrate his attention to detail. At least two of the homes in Donna Park were used and advertised widely as May Company Model Homes, displaying interiors and furnishings provided by the retailer.

The Donna Park district is exceptionally consistent in terms of design, scale and style. It has a high percentage of contributing resources (approximately 83%), which adds to a high level of overall district integrity. With numerous Steinkamp developments scattered throughout the City, Donna Park is an excellent example with the original design intent and sense of place intact.



Context 1:

Context:	Residential Development and Suburbanization, 1850-1980
Theme:	Developers and the Development Process, 1888-1975
Sub theme:	Community and Operative Builders, 1888-1940
Property type:	Residential Suburb
Property sub type:	Planned Community
Criteria:	A/1/1
Status code:	3S;3CS;5S3
Reason:	Intact subdivision by prolific and prominent local subdivider, developer and builder Elwain Steinkamp. Has all characteristics of a typical Steinkamp development.

Context 2:

Context:	Architecture and Engineering, 1850-1980
Sub context:	No Sub-context
Theme:	Housing the Masses, 1880-1975
Sub theme:	Period Revival Neighborhoods, 1918-1942
Property type:	Automobile Suburb
Property sub type:	Subdivision
Criteria:	C/3/3
Status code:	3S;3CS;5S3
Reason:	A very intact concentration of Spanish Colonial Revival residences by prominent builder Elwain Steinkamp. Conveys significance through congruous style, materials and high quality design.

West Adams – Baldwin Hills – Leimert
Historic Districts, Planning Districts and Multi-Property Resources



Contributors/Non-Contributors:



Address: 3768 S DUBLIN AVE
 Type: Non-Contributor
 Year built: 1938
 Property type/sub type: Residential-Single Family; House
 Architectural style:



Address: 3772 S DUBLIN AVE
 Type: Non-Contributor
 Year built: 1938
 Property type/sub type: Residential-Single Family; House
 Architectural style:



Address: 3776 S DUBLIN AVE
 Type: Contributor
 Year built: 1937
 Property type/sub type: Residential-Single Family; House
 Architectural style:



Address: 3782 S DUBLIN AVE
 Type: Non-Contributor
 Year built: 1938
 Property type/sub type: Residential-Single Family; House
 Architectural style:



Address: 3786 S DUBLIN AVE
 Type: Contributor
 Year built: 1938
 Property type/sub type: Residential-Single Family; House
 Architectural style:



Address: 3792 S DUBLIN AVE
 Type: Contributor
 Year built: 1937
 Property type/sub type: Residential-Single Family; House
 Architectural style:



Address: 3796 S DUBLIN AVE
 Type: Non-Contributor
 Year built: 1938
 Property type/sub type: Residential-Single Family; House
 Architectural style:

West Adams – Baldwin Hills – Leimert
Historic Districts, Planning Districts and Multi-Property Resources



Address: 3800 S DUBLIN AVE
 Type: Non-Contributor
 Year built: 1938
 Property type/sub type: Residential-Single Family; House
 Architectural style:



Address: 3804 S DUBLIN AVE
 Type: Contributor
 Year built: 1938
 Property type/sub type: Residential-Single Family; House
 Architectural style:



Address: 3810 S DUBLIN AVE
 Type: Contributor
 Year built: 1939
 Property type/sub type: Residential-Single Family; House
 Architectural style:



Address: 3814 S DUBLIN AVE
 Type: Contributor
 Year built: 1938
 Property type/sub type: Residential-Single Family; House
 Architectural style:



Address: 3820 S DUBLIN AVE
 Type: Contributor
 Year built: 1938
 Property type/sub type: Residential-Single Family; House
 Architectural style:



Address: 3824 S DUBLIN AVE
 Type: Contributor
 Year built: 1937
 Property type/sub type: Residential-Single Family; House
 Architectural style:



Address: 3830 S DUBLIN AVE
 Type: Contributor
 Year built: 1938
 Property type/sub type: Residential-Single Family; House
 Architectural style:

West Adams – Baldwin Hills – Leimert
Historic Districts, Planning Districts and Multi-Property Resources



Address: 3834 S DUBLIN AVE
 Type: Non-Contributor
 Year built: 1938
 Property type/sub type: Residential-Single Family; House
 Architectural style:



Address: 3840 S DUBLIN AVE
 Type: Non-Contributor
 Year built: 1938
 Property type/sub type: Residential-Single Family; House
 Architectural style:



Address: 3844 S DUBLIN AVE
 Type: Contributor
 Year built: 1938
 Property type/sub type: Residential-Single Family; House
 Architectural style:



Address: 3850 S DUBLIN AVE
 Type: Contributor
 Year built: 1938
 Property type/sub type: Residential-Single Family; House
 Architectural style:



Address: 3856 S DUBLIN AVE
 Type: Contributor
 Year built: 1937
 Property type/sub type: Residential-Single Family; House
 Architectural style:



Address: 3860 S DUBLIN AVE
 Type: Contributor
 Year built: 1937
 Property type/sub type: Residential-Single Family; House
 Architectural style:



Address: 3866 S DUBLIN AVE
 Type: Contributor
 Year built: 1938
 Property type/sub type: Residential-Single Family; House
 Architectural style:

West Adams – Baldwin Hills – Leimert
Historic Districts, Planning Districts and Multi-Property Resources



Address: 3872 S DUBLIN AVE
 Type: Contributor
 Year built: 1938
 Property type/sub type: Residential-Single Family; House
 Architectural style:



Address: 3876 S DUBLIN AVE
 Type: Contributor
 Year built: 1938
 Property type/sub type: Residential-Single Family; House
 Architectural style:



Address: 3882 S DUBLIN AVE
 Type: Contributor
 Year built: 1937
 Property type/sub type: Residential-Single Family; House
 Architectural style:



Address: 3886 S DUBLIN AVE
 Type: Contributor
 Year built: 1937
 Property type/sub type: Residential-Single Family; House
 Architectural style:



Address: 3892 S DUBLIN AVE
 Type: Non-Contributor
 Year built: 1956
 Property type/sub type: Residential-Single Family; Kit House
 Architectural style:



Address: 3779 S ROXTON AVE
 Type: Non-Contributor
 Year built: 1938
 Property type/sub type: Residential-Single Family; House
 Architectural style:



Address: 3782 S ROXTON AVE
 Type: Contributor
 Year built: 1938
 Property type/sub type: Residential-Single Family; House
 Architectural style:

West Adams – Baldwin Hills – Leimert
Historic Districts, Planning Districts and Multi-Property Resources



Address: 3783 S ROXTON AVE
Type: Contributor
Year built: 1938
Property type/sub type: Residential-Single Family; House
Architectural style:



Address: 3784 S ROXTON AVE
Type: Contributor
Year built: 1938
Property type/sub type: Residential-Single Family; House
Architectural style:



Address: 3787 S ROXTON AVE
Type: Contributor
Year built: 1938
Property type/sub type: Residential-Single Family; House
Architectural style:



Address: 3788 S ROXTON AVE
Type: Contributor
Year built: 1938
Property type/sub type: Residential-Single Family; House
Architectural style:



Address: 3789 S ROXTON AVE
Type: Contributor
Year built: 1938
Property type/sub type: Residential-Single Family; House
Architectural style:



Address: 3792 S ROXTON AVE
Type: Contributor
Year built: 1937
Property type/sub type: Residential-Single Family; House
Architectural style:



Address: 3793 S ROXTON AVE
Type: Non-Contributor
Year built: 1938
Property type/sub type: Residential-Single Family; House
Architectural style:

West Adams – Baldwin Hills – Leimert
Historic Districts, Planning Districts and Multi-Property Resources



Address: 3796 S ROXTON AVE
Type: Contributor
Year built: 1937
Property type/sub type: Residential-Single Family; House
Architectural style:



Address: 3797 S ROXTON AVE
Type: Contributor
Year built: 1938
Property type/sub type: Residential-Single Family; House
Architectural style:



Address: 3800 S ROXTON AVE
Type: Contributor
Year built: 1937
Property type/sub type: Residential-Single Family; House
Architectural style:



Address: 3801 S ROXTON AVE
Type: Contributor
Year built: 1937
Property type/sub type: Residential-Single Family; House
Architectural style:



Address: 3804 S ROXTON AVE
Type: Contributor
Year built: 1938
Property type/sub type: Residential-Single Family; House
Architectural style:



Address: 3807 S ROXTON AVE
Type: Contributor
Year built: 1938
Property type/sub type: Residential-Single Family; House
Architectural style:



Address: 3810 S ROXTON AVE
Type: Contributor
Year built: 1938
Property type/sub type: Residential-Single Family; House
Architectural style:

West Adams – Baldwin Hills – Leimert
Historic Districts, Planning Districts and Multi-Property Resources



Address: 3811 S ROXTON AVE
Type: Contributor
Year built: 1938
Property type/sub type: Residential-Single Family; House
Architectural style:



Address: 3814 S ROXTON AVE
Type: Contributor
Year built: 1937
Property type/sub type: Residential-Single Family; House
Architectural style:



Address: 3817 S ROXTON AVE
Type: Contributor
Year built: 1938
Property type/sub type: Residential-Single Family; Farm/Ranch House
Architectural style:



Address: 3820 S ROXTON AVE
Type: Contributor
Year built: 1937
Property type/sub type: Residential-Single Family; House
Architectural style:



Address: 3821 S ROXTON AVE
Type: Contributor
Year built: 1938
Property type/sub type: Residential-Single Family; House
Architectural style:



Address: 3824 S ROXTON AVE
Type: Contributor
Year built: 1937
Property type/sub type: Residential-Single Family; House
Architectural style:



Address: 3827 S ROXTON AVE
Type: Contributor
Year built: 1938
Property type/sub type: Residential-Single Family; House
Architectural style:

West Adams – Baldwin Hills – Leimert
Historic Districts, Planning Districts and Multi-Property Resources



Address: 3830 S ROXTON AVE
Type: Contributor
Year built: 1937
Property type/sub type: Residential-Single Family; House
Architectural style:



Address: 3831 S ROXTON AVE
Type: Contributor
Year built: 1937
Property type/sub type: Residential-Single Family; House
Architectural style:



Address: 3834 S ROXTON AVE
Type: Contributor
Year built: 1937
Property type/sub type: Residential-Single Family; House
Architectural style:



Address: 3837 S ROXTON AVE
Type: Contributor
Year built: 1938
Property type/sub type: Residential-Single Family; House
Architectural style:



Address: 3840 S ROXTON AVE
Type: Contributor
Year built: 1937
Property type/sub type: Residential-Single Family; House
Architectural style:



Address: 3841 S ROXTON AVE
Type: Contributor
Year built: 1937
Property type/sub type: Residential-Single Family; House
Architectural style:



Address: 3845 S ROXTON AVE
Type: Contributor
Year built: 1937
Property type/sub type: Residential-Single Family; House
Architectural style:

West Adams – Baldwin Hills – Leimert
Historic Districts, Planning Districts and Multi-Property Resources



Address: 3846 S ROXTON AVE
Type: Contributor
Year built: 1937
Property type/sub type: Residential-Single Family; House
Architectural style:



Address: 3850 S ROXTON AVE
Type: Contributor
Year built: 1937
Property type/sub type: Residential-Single Family; House
Architectural style:



Address: 3851 S ROXTON AVE
Type: Contributor
Year built: 1937
Property type/sub type: Residential-Single Family; House
Architectural style:



Address: 3855 S ROXTON AVE
Type: Contributor
Year built: 1937
Property type/sub type: Residential-Single Family; House
Architectural style:



Address: 3856 S ROXTON AVE
Type: Contributor
Year built: 1937
Property type/sub type: Residential-Single Family; House
Architectural style:



Address: 3860 S ROXTON AVE
Type: Contributor
Year built: 1937
Property type/sub type: Residential-Single Family; House
Architectural style:



Address: 3861 S ROXTON AVE
Type: Contributor
Year built: 1938
Property type/sub type: Residential-Single Family; House
Architectural style:

West Adams – Baldwin Hills – Leimert
Historic Districts, Planning Districts and Multi-Property Resources



Address: 3865 S ROXTON AVE
Type: Contributor
Year built: 1938
Property type/sub type: Residential-Single Family; House
Architectural style:



Address: 3866 S ROXTON AVE
Type: Contributor
Year built: 1937
Property type/sub type: Residential-Single Family; House
Architectural style:



Address: 3870 S ROXTON AVE
Type: Contributor
Year built: 1937
Property type/sub type: Residential-Single Family; House
Architectural style:



Address: 3871 S ROXTON AVE
Type: Contributor
Year built: 1937
Property type/sub type: Residential-Single Family; House
Architectural style:



Address: 3876 S ROXTON AVE
Type: Contributor
Year built: 1937
Property type/sub type: Residential-Single Family; House
Architectural style:



Address: 3877 S ROXTON AVE
Type: Contributor
Year built: 1937
Property type/sub type: Residential-Single Family; House
Architectural style:



Address: 3880 S ROXTON AVE
Type: Contributor
Year built: 1937
Property type/sub type: Residential-Single Family; House
Architectural style:

West Adams – Baldwin Hills – Leimert
Historic Districts, Planning Districts and Multi-Property Resources



Address: 3881 S ROXTON AVE
 Type: Non-Contributor
 Year built: 1938
 Property type/sub type: Residential-Single Family; House
 Architectural style:



Address: 3886 S ROXTON AVE
 Type: Contributor
 Year built: 1937
 Property type/sub type: Residential-Single Family; House
 Architectural style:



Address: 3887 S ROXTON AVE
 Type: Contributor
 Year built: 1936
 Property type/sub type: Residential-Single Family; House
 Architectural style:



Address: 3890 S ROXTON AVE
 Type: Contributor
 Year built: 1937
 Property type/sub type: Residential-Single Family; House
 Architectural style:



Address: 3891 S ROXTON AVE
 Type: Contributor
 Year built: 1937
 Property type/sub type: Residential-Single Family; House
 Architectural style: Minimal Traditional



Address: 2406 W RODEO ROAD
 Type: Non-Contributor
 Year built: 1939
 Property type/sub type: Residential-Single Family; House
 Architectural style:



Address: 2422 W RODEO ROAD
 Type: Non-Contributor
 Year built: 1938
 Property type/sub type: Residential-Single Family; House
 Architectural style:

West Adams – Baldwin Hills – Leimert
Historic Districts, Planning Districts and Multi-Property Resources



Name: La Fayette Road Historic District



Description:

The La Fayette Road Historic District is located in Central Los Angeles. It abuts the Lafayette Square HPOZ, which is directly to the east. All properties within the district are located on La Fayette Road between Venice Boulevard to the north and culminating in a cul-de-sac to the south, near St. Charles Place.

The La Fayette Road Historic District comprises 35 properties that are a combination of multi-family apartment houses and freestanding, single-family residences. The district is sited on a single street, La Fayette Road, which has a slight rise in elevation southwards from the intersection with Venice Boulevard. All district contributors were constructed within the five year period of 1922 and 1927. The styles represented include Tudor Revival, Spanish Colonial Revival, and American Colonial Revival. The district encompasses two subdivisions. The subdivision to the south was developed as a distinctive grouping of ten similar, but individually unique two- and three-story Tudor Revival single-family homes, sited around the cul-de-sac with minimal front yards.

The district is characterized by tightly-spaced lots, narrow setbacks and a comparably narrow street, which distinguishes it from neighboring subdivisions. The dwellings are fronted by concrete walks and grassy parkways. Many of the buildings have driveways leading to rear single-car garages.

Significance:

The La Fayette Road Historic District is a significant concentration of single- and multi-family homes developed specifically due to their adjacency to historic streetcar routes. The area was well-connected to streetcars leading connecting downtown Los Angeles and the ocean. A major intersection of streetcar rail lines, the Vineyard Junction, was located to the north west of the district at Venice Boulevard and Rimpau Street. The densely developed subdivisions of La Fayette are representative of the rapidly growing city in the 1920s and the increase in density in areas adjacent to streetcar routes as the city grew westward. The district's site planning and the absence of newspaper advertisements suggest that the street never had the prominence or neighborhood identity and branding possessed by nearby Lafayette Square and Victoria Park. Nonetheless, La Fayette Road is significant for its association with this era of development in the City as an intact enclave with a distinct sense of place.

Additionally, the district is significant for its architecture, which was executed in a variety of Period Revival styles, including Spanish Colonial, American Colonial and Tudor Revival. Especially notable are the ten single-family homes concentrated at the southern end of the district, at the cul-de-sac. These homes were built in 1925 in the Tudor Revival style. All are similar in massing and scale, but feature unique design details. Cul-de-sac site planning was not widely used in residential subdivisions of Los Angeles until the post-World War II era, which further sets this district apart from adjacent neighborhoods.

West Adams – Baldwin Hills – Leimert
Historic Districts, Planning Districts and Multi-Property Resources



Context 1:

Context:	Residential Development and Suburbanization, 1850-1980
Theme:	Streetcar Suburbanization, 1888-1933
Sub theme:	Suburban Planning and Development, 1888-1933
Property type:	Streetcar Suburb
Property sub type:	Subdivision
Criteria:	A/1/1
Status code:	3S;3CS;5S3
Reason:	A significant and distinctive block of Period Revival single- and multi-family residences dating from the 1920s; related to the streetcar lines that converged at nearby Vineyard Junction.

Context 2:

Context:	Architecture and Engineering, 1850-1980
Sub context:	No Sub-context
Theme:	Housing the Masses, 1880-1975
Sub theme:	Period Revival Multi-Family Residential Neighborhoods, 1918-1942
Property type:	Residential-Multi Family
Property sub type:	Multi-Family District
Criteria:	C/3/3
Status code:	3S;3CS;5S3
Reason:	A significant and architecturally distinctive block of Period Revival single- and multi-family residences dating from the 1920s. Retains a distinct sense of place.

Contributors/Non-Contributors:



Address: 1671-1673 La Fayette Rd.
 Type: Contributor
 Year built: 0
 Property type/sub type: Residential-Multi Family; Duplex
 Architectural style: Spanish Colonial Revival



West Adams – Baldwin Hills – Leimert
Historic Districts, Planning Districts and Multi-Property Resources



Address: 1604 S LA FAYETTE ROAD
 Type: Contributor
 Year built: 1922
 Property type/sub type: Residential-Multi Family; Fourplex
 Architectural style: Spanish Colonial Revival



Address: 1608 S LA FAYETTE ROAD
 Type: Contributor
 Year built: 1922
 Property type/sub type: Residential-Multi Family; Fourplex
 Architectural style: Spanish Colonial Revival



Address: 1614 S LA FAYETTE ROAD
 Type: Contributor
 Year built: 1928
 Property type/sub type: Residential-Multi Family; Duplex
 Architectural style: Tudor Revival



Address: 1620 S LA FAYETTE ROAD
 Type: Contributor
 Year built: 1923
 Property type/sub type: Residential-Multi Family; Fourplex
 Architectural style: Spanish Colonial Revival



Address: 1621 S LA FAYETTE ROAD
 Type: Non-Contributor
 Year built: 1925
 Property type/sub type: Residential-Multi Family; Apartment House
 Architectural style: Spanish Colonial Revival



Address: 1625 S LA FAYETTE ROAD
 Type: Contributor
 Year built: 1923
 Property type/sub type: Residential-Multi Family; Apartment House
 Architectural style: American Colonial Revival



Address: 1628 S LA FAYETTE ROAD
 Type: Contributor
 Year built: 1923
 Property type/sub type: Residential-Multi Family; Duplex
 Architectural style: Tudor Revival



West Adams – Baldwin Hills – Leimert
Historic Districts, Planning Districts and Multi-Property Resources



Address: 1631 S LA FAYETTE ROAD
 Type: Contributor
 Year built: 1922
 Property type/sub type: Residential-Multi Family; Duplex
 Architectural style: Spanish Colonial Revival



Address: 1632 S LA FAYETTE ROAD
 Type: Contributor
 Year built: 1922
 Property type/sub type: Residential-Single Family; House
 Architectural style: Tudor Revival



Address: 1636 S LA FAYETTE ROAD
 Type: Contributor
 Year built: 1922
 Property type/sub type: Residential-Multi Family; Duplex
 Architectural style: Spanish Colonial Revival



Address: 1637 S LA FAYETTE ROAD
 Type: Contributor
 Year built: 1922
 Property type/sub type: Residential-Multi Family; Duplex
 Architectural style: American Colonial Revival



Address: 1642 S LA FAYETTE ROAD
 Type: Contributor
 Year built: 1923
 Property type/sub type: Residential-Multi Family; Duplex
 Architectural style: Tudor Revival



Address: 1643 S LA FAYETTE ROAD
 Type: Contributor
 Year built: 1923
 Property type/sub type: Residential-Multi Family; Duplex
 Architectural style: Spanish Colonial Revival



Address: 1650 S LA FAYETTE ROAD
 Type: Contributor
 Year built: 1925
 Property type/sub type: Residential-Single Family; House
 Architectural style: American Colonial Revival

West Adams – Baldwin Hills – Leimert
Historic Districts, Planning Districts and Multi-Property Resources



Address: 1651 S LA FAYETTE ROAD
 Type: Contributor
 Year built: 1922
 Property type/sub type: Residential-Multi Family; Duplex
 Architectural style: American Colonial Revival



Address: 1655 S LA FAYETTE ROAD
 Type: Non-Contributor
 Year built: 1922
 Property type/sub type: Residential-Multi Family; Stucco Box/Dingbat
 Architectural style: Modern, Mid-Century



Address: 1655 S LA FAYETTE ROAD
 Type: Non-Contributor
 Year built: 1922
 Property type/sub type: Residential-Multi Family; Duplex
 Architectural style: Spanish Colonial Revival



Address: 1656 S LA FAYETTE ROAD
 Type: Contributor
 Year built: 1923
 Property type/sub type: Residential-Multi Family; Duplex
 Architectural style: Spanish Colonial Revival



Address: 1658 S LA FAYETTE ROAD
 Type: Non-Contributor
 Year built: 1939
 Property type/sub type: Residential-Multi Family; Fourplex
 Architectural style: Minimal Traditional; Hollywood Regency



Address: 1666 S LA FAYETTE ROAD
 Type: Non-Contributor
 Year built: 1939
 Property type/sub type: Residential-Multi Family; Fourplex
 Architectural style: Minimal Traditional; Hollywood Regency



Address: 1671 S LA FAYETTE ROAD
 Type: Contributor
 Year built: 1927
 Property type/sub type: Residential-Multi Family; Duplex
 Architectural style: Spanish Colonial Revival

West Adams – Baldwin Hills – Leimert
Historic Districts, Planning Districts and Multi-Property Resources



Address: 1674 S LA FAYETTE ROAD
Type: Contributor
Year built: 1925
Property type/sub type: Residential-Multi Family; Duplex
Architectural style: Spanish Colonial Revival



Address: 1675 S LA FAYETTE ROAD
Type: Contributor
Year built: 1923
Property type/sub type: Residential-Multi Family; Duplex
Architectural style: Spanish Colonial Revival



Address: 1680 S LA FAYETTE ROAD
Type: Contributor
Year built: 1924
Property type/sub type: Residential-Multi Family; Duplex
Architectural style: Spanish Colonial Revival



Address: 1685 S LA FAYETTE ROAD
Type: Contributor
Year built: 1924
Property type/sub type: Residential-Single Family; House
Architectural style: Tudor Revival



Address: 1700 S LA FAYETTE ROAD
Type: Contributor
Year built: 1925
Property type/sub type: Residential-Single Family; House
Architectural style: Tudor Revival



Address: 1701 S LA FAYETTE ROAD
Type: Contributor
Year built: 1925
Property type/sub type: Residential-Single Family; House
Architectural style: Tudor Revival



Address: 1708 S LA FAYETTE ROAD
Type: Contributor
Year built: 1925
Property type/sub type: Residential-Single Family; House
Architectural style: Tudor Revival

West Adams – Baldwin Hills – Leimert
Historic Districts, Planning Districts and Multi-Property Resources



Address: 1709 S LA FAYETTE ROAD
Type: Contributor
Year built: 1925
Property type/sub type: Residential-Single Family; House
Architectural style: Tudor Revival



Address: 1711 S LA FAYETTE ROAD
Type: Contributor
Year built: 1925
Property type/sub type: Residential-Single Family; House
Architectural style: Tudor Revival



Address: 1712 S LA FAYETTE ROAD
Type: Contributor
Year built: 1925
Property type/sub type: Residential-Single Family; House
Architectural style: Tudor Revival



Address: 1716 S LA FAYETTE ROAD
Type: Contributor
Year built: 1925
Property type/sub type: Residential-Single Family; House
Architectural style: Tudor Revival



Address: 1721 S LA FAYETTE ROAD
Type: Contributor
Year built: 1925
Property type/sub type: Residential-Single Family; House
Architectural style: Tudor Revival



Address: 1685 Lafayette Rd.
Type: Contributor
Year built: 0
Property type/sub type: Residential-Single Family; House
Architectural style: Tudor Revival

West Adams – Baldwin Hills – Leimert
Historic Districts, Planning Districts and Multi-Property Resources



Name: Leimert Park Historic District



Description:
 The Leimert Park Historic District includes approximately 1,200 buildings, mainly single- and multi-family residences, built between 1927 and 1945. The single-family residences are one to two-and-a-half stories in height. Multi-family residences are generally two stories in height and range from duplexes to apartment buildings. Fourplexes are common and are found in two configurations: U-shaped and open to the street, or paired with the buildings facing over a central courtyard. The dominant architectural style is Spanish Colonial Revival; others include Tudor Revival, Chateausque, and Streamline Moderne. The district, a planned development, was designed with narrow east-west and north-south streets, with occasional curving deviations. Pedestrian pathways run through the district from east to west. The larger avenues feature landscaped medians. Multi-family and larger single-family residences are generally located on the wider streets and smaller single-family homes on the narrower streets.

A substantial commercial district sits in the southwest region of the district. It includes several historically significant storefronts, a theatre, and a small park, known as Leimert Plaza and designated Los Angeles Historic-Cultural Monument #620. The Vision Theatre, built in 1932, was designed by Morgan, Walls & Clements. It appears individually eligible for listing in the National Register, the California Register, and as a Los Angeles Historic-Cultural Monument.

Significance:
 Leimert Park represents an important example of the planned residential developments in Los Angeles that were established between 1920 and 1930, a period during which the population of Los Angeles more than doubled. Developed by Walter H. Leimert, Leimert Park was planned on what was then the outer edge of urban density on land that was previously part of Rancho La Cienega o Paso de la Tijera.

Architects who contributed designs for model homes include Roland E. Coate, Gordon B. Kaufmann, Carl Jules Weyl, and George J. Adams, all of whom collaborated with City Planning Architect Franz Herding during the development of Leimert Park. Builders include Adolph Horowitz, Otto Fitzhum, George J. Heltzer, P.T. Barnes, Irving Gray, Phil Mann, Myron Weinstein, M. Lewis Lehman, and C.C. Reese.

The earliest-built model homes were marketed to the middle class as having the most cutting edge amenities and furnishings, such as refrigeration by gas, and were routinely opened to the public for tours and viewing. All utilities were installed below ground prior to paving, which was a new innovation at the time. A robust landscaping plan was implemented throughout the development process; magnolias, Lombardy poplars, cypresses, palms, oaks, and olives are among the thousands of trees planted along sidewalks and in grassy medians. Much of the original landscaping on the public right-of-way remains in place.

In the late 1920s and 1930s this area was well-served by streetcars leading to and from downtown and the coast. Los Angeles Railway “yellow” streetcar lines 5, 6, 8, 9, and 10 ran through Leimert Park along Leimert and Crenshaw Boulevards, Vernon Avenue, and Santa Barbara Avenue (now Martin Luther King Jr. Boulevard). A significant percentage of buildings in Leimert Park retain integrity and are considered contributing resources, which provides for a strong sense of place and overall district integrity.

West Adams – Baldwin Hills – Leimert
Historic Districts, Planning Districts and Multi-Property Resources



Context 1:

Context:	Residential Development and Suburbanization, 1850-1980
Theme:	Streetcar Suburbanization, 1888-1933
Sub theme:	Suburban Planning and Development, 1888-1933
Property type:	Streetcar Suburb
Property sub type:	Planned Community
Criteria:	A/1/1
Status code:	3S;3CS;5S3
Reason:	Leimert Park represents an important example of planned residential developments in LA est. between 1920 and 1930. High percentage of contributing resources; high quality design and site planning.

Context 2:

Context:	Architecture and Engineering, 1850-1980
Theme:	Housing the Masses, 1880-1975
Sub theme:	Period Revival Neighborhoods, 1918-1942
Property type:	Automobile Suburb
Property sub type:	Planned Community
Criteria:	C/3/3
Status code:	3S;3CS;5S3
Reason:	Leimert Park is a significant concentration of Period Revival residences, particularly Spanish Colonial Revival, Minimal Traditional and Colonial Revival. Overall high quality design, craftsmanship.

West Adams – Baldwin Hills – Leimert
Historic Districts, Planning Districts and Multi-Property Resources



Contributors/Non-Contributors:



Address: 4114 S 4TH AVE
 Type: Not sure
 Year built: 1932
 Property type/sub type: Residential-Single Family; House
 Architectural style:



Address: 4115 S 4TH AVE
 Type: Contributor
 Year built: 1936
 Property type/sub type: Residential-Single Family; House
 Architectural style:



Address: 4118 S 4TH AVE
 Type: Not sure
 Year built: 1929
 Property type/sub type: Residential-Single Family; House
 Architectural style:



Address: 4119 S 4TH AVE
 Type: Contributor
 Year built: 1936
 Property type/sub type: Residential-Single Family; House
 Architectural style:



Address: 4122 S 4TH AVE
 Type: Non-Contributor
 Year built: 1929
 Property type/sub type: Residential-Single Family; House
 Architectural style:



Address: 4123 S 4TH AVE
 Type: Non-Contributor
 Year built: 1935
 Property type/sub type: Residential-Single Family; House
 Architectural style:



Address: 4126 S 4TH AVE
 Type: Contributor
 Year built: 1930
 Property type/sub type: Residential-Single Family; House
 Architectural style:

West Adams – Baldwin Hills – Leimert
Historic Districts, Planning Districts and Multi-Property Resources



Address: 4127 S 4TH AVE
 Type: Non-Contributor
 Year built: 1929
 Property type/sub type: Residential-Single Family; House
 Architectural style:



Address: 4130 S 4TH AVE
 Type: Contributor
 Year built: 1938
 Property type/sub type: Residential-Single Family; House
 Architectural style:



Address: 4133 S 4TH AVE
 Type: Non-Contributor
 Year built: 1933
 Property type/sub type: Residential-Single Family; House
 Architectural style:



Address: 4134 S 4TH AVE
 Type: Non-Contributor
 Year built: 1928
 Property type/sub type: Residential-Single Family; House
 Architectural style:



Address: 4137 S 4TH AVE
 Type: Not sure
 Year built: 1936
 Property type/sub type: Residential-Single Family; House
 Architectural style:



Address: 4138 S 4TH AVE
 Type: Not sure
 Year built: 1928
 Property type/sub type: Residential-Single Family; House
 Architectural style:



Address: 4142 S 4TH AVE
 Type: Contributor
 Year built: 1930
 Property type/sub type: Residential-Single Family; House
 Architectural style:

West Adams – Baldwin Hills – Leimert
Historic Districts, Planning Districts and Multi-Property Resources



Address: 4143 S 4TH AVE
Type: Contributor
Year built: 1932
Property type/sub type: Residential-Single Family; House
Architectural style:



Address: 4146 S 4TH AVE
Type: Non-Contributor
Year built: 1928
Property type/sub type: Residential-Single Family; House
Architectural style:



Address: 4147 S 4TH AVE
Type: Non-Contributor
Year built: 1928
Property type/sub type: Residential-Single Family; House
Architectural style:



Address: 4149 S 4TH AVE
Type: Not sure
Year built: 1929
Property type/sub type: Residential-Single Family; House
Architectural style:



Address: 4150 S 4TH AVE
Type: Contributor
Year built: 1928
Property type/sub type: Residential-Single Family; House
Architectural style:



Address: 4152 S 4TH AVE
Type: Not sure
Year built: 1929
Property type/sub type: Residential-Single Family; House
Architectural style:



Address: 4153 S 4TH AVE
Type: Not sure
Year built: 1929
Property type/sub type: Residential-Single Family; House
Architectural style:

West Adams – Baldwin Hills – Leimert
Historic Districts, Planning Districts and Multi-Property Resources



Address: 4156 S 4TH AVE
Type: Non-Contributor
Year built: 1927
Property type/sub type: Residential-Single Family; House
Architectural style:



Address: 4157 S 4TH AVE
Type: Contributor
Year built: 1929
Property type/sub type: Residential-Single Family; House
Architectural style:



Address: 4160 S 4TH AVE
Type: Not sure
Year built: 1927
Property type/sub type: Residential-Single Family; House
Architectural style:



Address: 4161 S 4TH AVE
Type: Contributor
Year built: 1930
Property type/sub type: Residential-Single Family; House
Architectural style:



Address: 4162 S 4TH AVE
Type: Non-Contributor
Year built: 1927
Property type/sub type: Residential-Single Family; House
Architectural style:



Address: 4165 S 4TH AVE
Type: Not sure
Year built: 1930
Property type/sub type: Residential-Single Family; House
Architectural style:



Address: 4166 S 4TH AVE
Type: Contributor
Year built: 1927
Property type/sub type: Residential-Single Family; House
Architectural style:

West Adams – Baldwin Hills – Leimert
Historic Districts, Planning Districts and Multi-Property Resources



Address: 4169 S 4TH AVE
Type: Not sure
Year built: 1930
Property type/sub type: Residential-Single Family; House
Architectural style:



Address: 4170 S 4TH AVE
Type: Contributor
Year built: 1927
Property type/sub type: Residential-Single Family; House
Architectural style:



Address: 4173 S 4TH AVE
Type: Contributor
Year built: 1930
Property type/sub type: Residential-Single Family; House
Architectural style:



Address: 4174 S 4TH AVE
Type: Non-Contributor
Year built: 1927
Property type/sub type: Residential-Single Family; House
Architectural style:



Address: 4176 S 4TH AVE
Type: Non-Contributor
Year built: 1927
Property type/sub type: Residential-Single Family; House
Architectural style:



Address: 4177 S 4TH AVE
Type: Contributor
Year built: 1930
Property type/sub type: Residential-Single Family; House
Architectural style:



Address: 4180 S 4TH AVE
Type: Not sure
Year built: 1927
Property type/sub type: Residential-Single Family; House
Architectural style:

West Adams – Baldwin Hills – Leimert
Historic Districts, Planning Districts and Multi-Property Resources



Address: 4181 S 4TH AVE
Type: Non-Contributor
Year built: 1931
Property type/sub type: Residential-Single Family; House
Architectural style:



Address: 4183 S 4TH AVE
Type: Not sure
Year built: 1932
Property type/sub type: Residential-Single Family; House
Architectural style:



Address: 4184 S 4TH AVE
Type: Contributor
Year built: 1927
Property type/sub type: Residential-Single Family; House
Architectural style:



Address: 4187 S 4TH AVE
Type: Contributor
Year built: 1935
Property type/sub type: Residential-Single Family; House
Architectural style:



Address: 4188 S 4TH AVE
Type: Non-Contributor
Year built: 1927
Property type/sub type: Residential-Single Family; House
Architectural style:



Address: 4190 S 4TH AVE
Type: Contributor
Year built: 1931
Property type/sub type: Residential-Single Family; House
Architectural style:



Address: 4193 S 4TH AVE
Type: Contributor
Year built: 1935
Property type/sub type: Residential-Single Family; House
Architectural style:

West Adams – Baldwin Hills – Leimert
Historic Districts, Planning Districts and Multi-Property Resources



Address: 4199 S 4TH AVE
 Type: Contributor
 Year built: 1939
 Property type/sub type: Residential-Multi Family; Apartment House
 Architectural style:



Address: 4199 S 4TH AVE
 Type: Non-Contributor
 Year built: 1939
 Property type/sub type: Residential-Ancillary Feature; Carriage house
 Architectural style:



Address: 4214 S 4TH AVE
 Type: Contributor
 Year built: 1935
 Property type/sub type: Residential-Single Family; House
 Architectural style:



Address: 4218 S 4TH AVE
 Type: Contributor
 Year built: 1929
 Property type/sub type: Residential-Single Family; House
 Architectural style:



Address: 4222 S 4TH AVE
 Type: Contributor
 Year built: 1929
 Property type/sub type: Residential-Single Family; House
 Architectural style:



Address: 4226 S 4TH AVE
 Type: Contributor
 Year built: 1929
 Property type/sub type: Residential-Single Family; House
 Architectural style:



Address: 4230 S 4TH AVE
 Type: Contributor
 Year built: 1929
 Property type/sub type: Residential-Single Family; House
 Architectural style:

West Adams – Baldwin Hills – Leimert
Historic Districts, Planning Districts and Multi-Property Resources



Address: 4234 S 4TH AVE
 Type: Not sure
 Year built: 1929
 Property type/sub type: Residential-Single Family; House
 Architectural style:



Address: 4238 S 4TH AVE
 Type: Not sure
 Year built: 1929
 Property type/sub type: Residential-Single Family; House
 Architectural style:



Address: 4242 S 4TH AVE
 Type: Non-Contributor
 Year built: 1932
 Property type/sub type: Residential-Single Family; House
 Architectural style:



Address: 4246 S 4TH AVE
 Type: Contributor
 Year built: 1930
 Property type/sub type: Residential-Single Family; House
 Architectural style:



Address: 4250 S 4TH AVE
 Type: Contributor
 Year built: 1930
 Property type/sub type: Residential-Single Family; House
 Architectural style:



Address: 4254 S 4TH AVE
 Type: Not sure
 Year built: 1931
 Property type/sub type: Residential-Single Family; House
 Architectural style:



Address: 4258 S 4TH AVE
 Type: Non-Contributor
 Year built: 1936
 Property type/sub type: Residential-Single Family; House
 Architectural style:

West Adams – Baldwin Hills – Leimert
Historic Districts, Planning Districts and Multi-Property Resources



Address: 4304 S 4TH AVE
 Type: Not sure
 Year built: 1935
 Property type/sub type: Residential-Single Family; House
 Architectural style:



Address: 4305 S 4TH AVE
 Type: Contributor
 Year built: 1936
 Property type/sub type: Residential-Single Family; House
 Architectural style:



Address: 4308 S 4TH AVE
 Type: Not sure
 Year built: 1929
 Property type/sub type: Residential-Single Family; House
 Architectural style:



Address: 4309 S 4TH AVE
 Type: Contributor
 Year built: 1936
 Property type/sub type: Residential-Single Family; House
 Architectural style:



Address: 4312 S 4TH AVE
 Type: Not sure
 Year built: 1929
 Property type/sub type: Residential-Single Family; House
 Architectural style:



Address: 4315 S 4TH AVE
 Type: Non-Contributor
 Year built: 1927
 Property type/sub type: Residential-Single Family; House
 Architectural style:



Address: 4316 S 4TH AVE
 Type: Contributor
 Year built: 1931
 Property type/sub type: Residential-Single Family; House
 Architectural style:

West Adams – Baldwin Hills – Leimert
Historic Districts, Planning Districts and Multi-Property Resources



Address: 4317 S 4TH AVE
 Type: Contributor
 Year built: 1932
 Property type/sub type: Residential-Single Family; House
 Architectural style:



Address: 4320 S 4TH AVE
 Type: Contributor
 Year built: 1931
 Property type/sub type: Residential-Single Family; House
 Architectural style:



Address: 4321 S 4TH AVE
 Type: Non-Contributor
 Year built: 1948
 Property type/sub type: Residential-Single Family; House
 Architectural style:



Address: 4324 S 4TH AVE
 Type: Contributor
 Year built: 1933
 Property type/sub type: Residential-Single Family; House
 Architectural style:



Address: 4327 S 4TH AVE
 Type: Contributor
 Year built: 1932
 Property type/sub type: Residential-Single Family; House
 Architectural style:



Address: 4328 S 4TH AVE
 Type: Contributor
 Year built: 1940
 Property type/sub type: Residential-Single Family; House
 Architectural style:



Address: 4331 S 4TH AVE
 Type: Not sure
 Year built: 1932
 Property type/sub type: Residential-Single Family; House
 Architectural style:

West Adams – Baldwin Hills – Leimert
Historic Districts, Planning Districts and Multi-Property Resources



Address: 4332 S 4TH AVE
 Type: Contributor
 Year built: 1931
 Property type/sub type: Residential-Single Family; House
 Architectural style:



Address: 4336 S 4TH AVE
 Type: Non-Contributor
 Year built: 1946
 Property type/sub type: Residential-Single Family; House
 Architectural style:



Address: 4340 S 4TH AVE
 Type: Contributor
 Year built: 1927
 Property type/sub type: Residential-Single Family; House
 Architectural style:



Address: 4344 S 4TH AVE
 Type: Contributor
 Year built: 1934
 Property type/sub type: Residential-Single Family; House
 Architectural style:



Address: 4351 S 4TH AVE
 Type: Non-Contributor
 Year built: 1944
 Property type/sub type: Residential-Multi Family; Fourplex
 Architectural style:



Address: 4113 S 5TH AVE
 Type: Contributor
 Year built: 1930
 Property type/sub type: Residential-Single Family; House
 Architectural style:



Address: 4114 S 5TH AVE
 Type: Non-Contributor
 Year built: 1937
 Property type/sub type: Residential-Single Family; House
 Architectural style:

West Adams – Baldwin Hills – Leimert
Historic Districts, Planning Districts and Multi-Property Resources



Address: 4117 S 5TH AVE
 Type: Contributor
 Year built: 1929
 Property type/sub type: Residential-Single Family; House
 Architectural style:



Address: 4118 S 5TH AVE
 Type: Not sure
 Year built: 1929
 Property type/sub type: Residential-Single Family; House
 Architectural style:



Address: 4121 S 5TH AVE
 Type: Contributor
 Year built: 1929
 Property type/sub type: Residential-Single Family; House
 Architectural style:



Address: 4122 S 5TH AVE
 Type: Contributor
 Year built: 1929
 Property type/sub type: Residential-Single Family; House
 Architectural style:



Address: 4125 S 5TH AVE
 Type: Contributor
 Year built: 1929
 Property type/sub type: Residential-Single Family; House
 Architectural style:



Address: 4126 S 5TH AVE
 Type: Not sure
 Year built: 1928
 Property type/sub type: Residential-Single Family; House
 Architectural style:



Address: 4129 S 5TH AVE
 Type: Contributor
 Year built: 1928
 Property type/sub type: Residential-Single Family; House
 Architectural style:

West Adams – Baldwin Hills – Leimert
Historic Districts, Planning Districts and Multi-Property Resources



Address: 4130 S 5TH AVE
Type: Non-Contributor
Year built: 1928
Property type/sub type: Residential-Single Family; House
Architectural style:



Address: 4133 S 5TH AVE
Type: Contributor
Year built: 1928
Property type/sub type: Residential-Single Family; House
Architectural style:



Address: 4134 S 5TH AVE
Type: Not sure
Year built: 1928
Property type/sub type: Residential-Single Family; House
Architectural style:



Address: 4137 S 5TH AVE
Type: Not sure
Year built: 1928
Property type/sub type: Residential-Single Family; House
Architectural style:



Address: 4138 S 5TH AVE
Type: Non-Contributor
Year built: 1928
Property type/sub type: Residential-Single Family; House
Architectural style:



Address: 4141 S 5TH AVE
Type: Not sure
Year built: 1928
Property type/sub type: Residential-Single Family; House
Architectural style:



Address: 4142 S 5TH AVE
Type: Contributor
Year built: 1928
Property type/sub type: Residential-Single Family; House
Architectural style:

West Adams – Baldwin Hills – Leimert
Historic Districts, Planning Districts and Multi-Property Resources



Address: 4145 S 5TH AVE
Type: Contributor
Year built: 1928
Property type/sub type: Residential-Single Family; House
Architectural style:



Address: 4146 S 5TH AVE
Type: Contributor
Year built: 1928
Property type/sub type: Residential-Single Family; House
Architectural style:



Address: 4149 S 5TH AVE
Type: Not sure
Year built: 1928
Property type/sub type: Residential-Single Family; House
Architectural style:



Address: 4150 S 5TH AVE
Type: Contributor
Year built: 1928
Property type/sub type: Residential-Single Family; House
Architectural style:



Address: 4153 S 5TH AVE
Type: Not sure
Year built: 1928
Property type/sub type: Residential-Single Family; House
Architectural style:



Address: 4154 S 5TH AVE
Type: Non-Contributor
Year built: 1928
Property type/sub type: Residential-Single Family; House
Architectural style:



Address: 4157 S 5TH AVE
Type: Contributor
Year built: 1928
Property type/sub type: Residential-Single Family; House
Architectural style:

West Adams – Baldwin Hills – Leimert
Historic Districts, Planning Districts and Multi-Property Resources



Address: 4158 S 5TH AVE
 Type: Contributor
 Year built: 1928
 Property type/sub type: Residential-Single Family; House
 Architectural style:



Address: 4161 S 5TH AVE
 Type: Non-Contributor
 Year built: 1928
 Property type/sub type: Residential-Single Family; House
 Architectural style:



Address: 4162 S 5TH AVE
 Type: Non-Contributor
 Year built: 1928
 Property type/sub type: Residential-Single Family; House
 Architectural style:



Address: 4165 S 5TH AVE
 Type: Contributor
 Year built: 1930
 Property type/sub type: Residential-Single Family; House
 Architectural style:



Address: 4166 S 5TH AVE
 Type: Non-Contributor
 Year built: 1928
 Property type/sub type: Residential-Single Family; House
 Architectural style:



Address: 4169 S 5TH AVE
 Type: Contributor
 Year built: 1929
 Property type/sub type: Residential-Single Family; House
 Architectural style:



Address: 4170 S 5TH AVE
 Type: Non-Contributor
 Year built: 1928
 Property type/sub type: Residential-Single Family; House
 Architectural style:

West Adams – Baldwin Hills – Leimert
Historic Districts, Planning Districts and Multi-Property Resources



Address: 4173 S 5TH AVE
 Type: Non-Contributor
 Year built: 1928
 Property type/sub type: Residential-Single Family; House
 Architectural style:



Address: 4174 S 5TH AVE
 Type: Contributor
 Year built: 1928
 Property type/sub type: Residential-Single Family; House
 Architectural style:



Address: 4177 S 5TH AVE
 Type: Contributor
 Year built: 1929
 Property type/sub type: Residential-Single Family; House
 Architectural style: Spanish Colonial Revival



Address: 4178 S 5TH AVE
 Type: Contributor
 Year built: 1929
 Property type/sub type: Residential-Single Family; House
 Architectural style:



Address: 4181 S 5TH AVE
 Type: Non-Contributor
 Year built: 1929
 Property type/sub type: Residential-Single Family; House
 Architectural style:



Address: 4182 S 5TH AVE
 Type: Contributor
 Year built: 1929
 Property type/sub type: Residential-Single Family; House
 Architectural style:



Address: 4186 S 5TH AVE
 Type: Contributor
 Year built: 1929
 Property type/sub type: Residential-Single Family; House
 Architectural style:

West Adams – Baldwin Hills – Leimert
Historic Districts, Planning Districts and Multi-Property Resources



Address: 4189 S 5TH AVE
 Type: Contributor
 Year built: 1929
 Property type/sub type: Residential-Single Family; House
 Architectural style:



Address: 4190 S 5TH AVE
 Type: Not sure
 Year built: 1929
 Property type/sub type: Residential-Single Family; House
 Architectural style:



Address: 4193 S 5TH AVE
 Type: Contributor
 Year built: 1929
 Property type/sub type: Residential-Single Family; House
 Architectural style:



Address: 4194 S 5TH AVE
 Type: Contributor
 Year built: 1936
 Property type/sub type: Residential-Single Family; House
 Architectural style:



Address: 4198 S 5TH AVE
 Type: Non-Contributor
 Year built: 1939
 Property type/sub type: Residential-Ancillary Feature; Carriage house
 Architectural style:



Address: 4198 S 5TH AVE
 Type: Contributor
 Year built: 1939
 Property type/sub type: Residential-Multi Family; Apartment House
 Architectural style:



Address: 4199 S 5TH AVE
 Type: Contributor
 Year built: 1939
 Property type/sub type: Residential-Multi Family; Apartment House
 Architectural style:

West Adams – Baldwin Hills – Leimert
Historic Districts, Planning Districts and Multi-Property Resources



Address: 4300 S 5TH AVE
 Type: Contributor
 Year built: 1937
 Property type/sub type: Residential-Single Family; House
 Architectural style:



Address: 4306 S 5TH AVE
 Type: Non-Contributor
 Year built: 1938
 Property type/sub type: Residential-Single Family; House
 Architectural style:



Address: 4307 S 5TH AVE
 Type: Non-Contributor
 Year built: 1930
 Property type/sub type: Residential-Single Family; House
 Architectural style:



Address: 4311 S 5TH AVE
 Type: Not sure
 Year built: 1930
 Property type/sub type: Residential-Single Family; House
 Architectural style:



Address: 4312 S 5TH AVE
 Type: Contributor
 Year built: 1929
 Property type/sub type: Residential-Single Family; House
 Architectural style:



Address: 4315 S 5TH AVE
 Type: Contributor
 Year built: 1930
 Property type/sub type: Residential-Single Family; House
 Architectural style:



Address: 4316 S 5TH AVE
 Type: Not sure
 Year built: 1930
 Property type/sub type: Residential-Single Family; House
 Architectural style:

West Adams – Baldwin Hills – Leimert
Historic Districts, Planning Districts and Multi-Property Resources



Address: 4319 S 5TH AVE
 Type: Contributor
 Year built: 1930
 Property type/sub type: Residential-Single Family; House
 Architectural style:



Address: 4320 S 5TH AVE
 Type: Not sure
 Year built: 1931
 Property type/sub type: Residential-Single Family; House
 Architectural style:



Address: 4324 S 5TH AVE
 Type: Not sure
 Year built: 1935
 Property type/sub type: Residential-Single Family; House
 Architectural style:



Address: 4175 5th Avenue
 Type: Contributor
 Year built: 1929
 Property type/sub type: Residential-Single Family; House
 Architectural style: Spanish Colonial Revival



Address: 4330 5th Avenue
 Type: Contributor
 Year built: 1934
 Property type/sub type: Residential-Single Family; House
 Architectural style: Spanish Colonial Revival



Address: 4146 S 6TH AVE
 Type: Contributor
 Year built: 1937
 Property type/sub type: Residential-Multi Family; Fourplex
 Architectural style:



Address: 4156 S 6TH AVE
 Type: Contributor
 Year built: 1930
 Property type/sub type: Residential-Single Family; House
 Architectural style:

West Adams – Baldwin Hills – Leimert
Historic Districts, Planning Districts and Multi-Property Resources



Address: 4158 S 6TH AVE
 Type: Not sure
 Year built: 1929
 Property type/sub type: Residential-Single Family; House
 Architectural style:



Address: 4164 S 6TH AVE
 Type: Contributor
 Year built: 1931
 Property type/sub type: Residential-Single Family; House
 Architectural style:



Address: 4170 S 6TH AVE
 Type: Contributor
 Year built: 1930
 Property type/sub type: Residential-Single Family; House
 Architectural style:



Address: 4171 S 6TH AVE
 Type: Not sure
 Year built: 1938
 Property type/sub type: Residential-Single Family; House
 Architectural style:



Address: 4174 S 6TH AVE
 Type: Contributor
 Year built: 1933
 Property type/sub type: Residential-Single Family; House
 Architectural style:



Address: 4177 S 6TH AVE
 Type: Contributor
 Year built: 1929
 Property type/sub type: Residential-Single Family; House
 Architectural style:



Address: 4178 S 6TH AVE
 Type: Non-Contributor
 Year built: 1929
 Property type/sub type: Residential-Single Family; House
 Architectural style:

West Adams – Baldwin Hills – Leimert
Historic Districts, Planning Districts and Multi-Property Resources



Address: 4182 S 6TH AVE
 Type: Contributor
 Year built: 1932
 Property type/sub type: Residential-Single Family; House
 Architectural style:



Address: 4183 S 6TH AVE
 Type: Not sure
 Year built: 1932
 Property type/sub type: Residential-Single Family; House
 Architectural style:



Address: 4192 S 6TH AVE
 Type: Contributor
 Year built: 1937
 Property type/sub type: Residential-Multi Family; Fourplex
 Architectural style:



Address: 4193 S 6TH AVE
 Type: Non-Contributor
 Year built: 1930
 Property type/sub type: Residential-Ancillary Feature; Carriage house
 Architectural style:



Address: 4193 S 6TH AVE
 Type: Contributor
 Year built: 1930
 Property type/sub type: Residential-Multi Family; Apartment House
 Architectural style:



Address: 4200 S 6TH AVE
 Type: Non-Contributor
 Year built: 1929
 Property type/sub type: Residential-Ancillary Feature; Carriage house
 Architectural style:



Address: 4200 S 6TH AVE
 Type: Contributor
 Year built: 1929
 Property type/sub type: Residential-Multi Family; Apartment House
 Architectural style:

West Adams – Baldwin Hills – Leimert
Historic Districts, Planning Districts and Multi-Property Resources



Address: 4215 S 6TH AVE
 Type: Contributor
 Year built: 1941
 Property type/sub type: Residential-Single Family; House
 Architectural style:



Address: 4216 S 6TH AVE
 Type: Not sure
 Year built: 1929
 Property type/sub type: Residential-Single Family; House
 Architectural style:



Address: 4219 S 6TH AVE
 Type: Non-Contributor
 Year built: 1951
 Property type/sub type: Residential-Single Family; House
 Architectural style:



Address: 4220 S 6TH AVE
 Type: Not sure
 Year built: 1929
 Property type/sub type: Residential-Single Family; House
 Architectural style:



Address: 4223 S 6TH AVE
 Type: Contributor
 Year built: 1928
 Property type/sub type: Residential-Single Family; House
 Architectural style:



Address: 4224 S 6TH AVE
 Type: Not sure
 Year built: 1929
 Property type/sub type: Residential-Single Family; House
 Architectural style:



Address: 4229 S 6TH AVE
 Type: Non-Contributor
 Year built: 1939
 Property type/sub type: Residential-Single Family; House
 Architectural style:

West Adams – Baldwin Hills – Leimert
Historic Districts, Planning Districts and Multi-Property Resources



Address: 4230 S 6TH AVE
 Type: Non-Contributor
 Year built: 1927
 Property type/sub type: Residential-Single Family; House
 Architectural style:



Address: 4233 S 6TH AVE
 Type: Contributor
 Year built: 1927
 Property type/sub type: Residential-Single Family; House
 Architectural style:



Address: 4234 S 6TH AVE
 Type: Not sure
 Year built: 1928
 Property type/sub type: Residential-Single Family; House
 Architectural style:



Address: 4235 S 6TH AVE
 Type: Non-Contributor
 Year built: 1947
 Property type/sub type: Residential-Single Family; House
 Architectural style:



Address: 4238 S 6TH AVE
 Type: Contributor
 Year built: 1929
 Property type/sub type: Residential-Single Family; House
 Architectural style:



Address: 4242 S 6TH AVE
 Type: Contributor
 Year built: 1931
 Property type/sub type: Residential-Single Family; House
 Architectural style:



Address: 4243 S 6TH AVE
 Type: Contributor
 Year built: 1932
 Property type/sub type: Residential-Single Family; House
 Architectural style:

West Adams – Baldwin Hills – Leimert
Historic Districts, Planning Districts and Multi-Property Resources



Address: 4246 S 6TH AVE
 Type: Non-Contributor
 Year built: 1927
 Property type/sub type: Residential-Single Family; House
 Architectural style:



Address: 4247 S 6TH AVE
 Type: Non-Contributor
 Year built: 1930
 Property type/sub type: Residential-Single Family; House
 Architectural style:



Address: 4250 S 6TH AVE
 Type: Not sure
 Year built: 1927
 Property type/sub type: Residential-Single Family; House
 Architectural style:



Address: 4251 S 6TH AVE
 Type: Non-Contributor
 Year built: 1938
 Property type/sub type: Residential-Single Family; House
 Architectural style:



Address: 4255 S 6TH AVE
 Type: Not sure
 Year built: 1928
 Property type/sub type: Residential-Single Family; House
 Architectural style:



Address: 4256 S 6TH AVE
 Type: Non-Contributor
 Year built: 1931
 Property type/sub type: Residential-Single Family; House
 Architectural style:



Address: 4300 S 6TH AVE
 Type: Not sure
 Year built: 1941
 Property type/sub type: Residential-Single Family; House
 Architectural style:

West Adams – Baldwin Hills – Leimert
Historic Districts, Planning Districts and Multi-Property Resources



Address: 4301 S 6TH AVE
Type: Contributor
Year built: 1928
Property type/sub type: Residential-Single Family; House
Architectural style:



Address: 4305 S 6TH AVE
Type: Non-Contributor
Year built: 1928
Property type/sub type: Residential-Single Family; House
Architectural style:



Address: 4306 S 6TH AVE
Type: Not sure
Year built: 1929
Property type/sub type: Residential-Single Family; House
Architectural style:



Address: 4310 S 6TH AVE
Type: Non-Contributor
Year built: 1928
Property type/sub type: Residential-Single Family; House
Architectural style:



Address: 4311 S 6TH AVE
Type: Non-Contributor
Year built: 1927
Property type/sub type: Residential-Single Family; House
Architectural style:



Address: 4315 S 6TH AVE
Type: Not sure
Year built: 1929
Property type/sub type: Residential-Single Family; House
Architectural style:



Address: 4316 S 6TH AVE
Type: Not sure
Year built: 1938
Property type/sub type: Residential-Single Family; House
Architectural style:

West Adams – Baldwin Hills – Leimert
Historic Districts, Planning Districts and Multi-Property Resources



Address: 4317 S 6TH AVE
Type: Contributor
Year built: 1938
Property type/sub type: Residential-Single Family; House
Architectural style:



Address: 4323 S 6TH AVE
Type: Non-Contributor
Year built: 1927
Property type/sub type: Residential-Single Family; House
Architectural style:



Address: 4355 S 6TH AVE
Type: Not sure
Year built: 1928
Property type/sub type: Commercial-Office; Low Rise
Architectural style:



Address: 4215 S 7TH AVE
Type: Non-Contributor
Year built: 1938
Property type/sub type: Residential-Single Family; House
Architectural style:



Address: 4216 S 7TH AVE
Type: Contributor
Year built: 1928
Property type/sub type: Residential-Single Family; House
Architectural style:



Address: 4220 S 7TH AVE
Type: Contributor
Year built: 1928
Property type/sub type: Residential-Single Family; House
Architectural style:



Address: 4221 S 7TH AVE
Type: Contributor
Year built: 1935
Property type/sub type: Residential-Single Family; House
Architectural style:

West Adams – Baldwin Hills – Leimert
Historic Districts, Planning Districts and Multi-Property Resources



Address: 4225 S 7TH AVE
 Type: Non-Contributor
 Year built: 1961
 Property type/sub type: Residential-Single Family; House
 Architectural style:



Address: 4228 S 7TH AVE
 Type: Contributor
 Year built: 1928
 Property type/sub type: Residential-Single Family; House
 Architectural style:



Address: 4229 S 7TH AVE
 Type: Contributor
 Year built: 1928
 Property type/sub type: Residential-Single Family; House
 Architectural style:



Address: 4230 S 7TH AVE
 Type: Not sure
 Year built: 1928
 Property type/sub type: Residential-Single Family; House
 Architectural style:



Address: 4232 S 7TH AVE
 Type: Non-Contributor
 Year built: 1928
 Property type/sub type: Residential-Single Family; House
 Architectural style:



Address: 4233 S 7TH AVE
 Type: Non-Contributor
 Year built: 1928
 Property type/sub type: Residential-Single Family; House
 Architectural style:



Address: 4234 S 7TH AVE
 Type: Contributor
 Year built: 1928
 Property type/sub type: Residential-Single Family; House
 Architectural style:

West Adams – Baldwin Hills – Leimert
Historic Districts, Planning Districts and Multi-Property Resources



Address: 4238 S 7TH AVE
 Type: Contributor
 Year built: 1928
 Property type/sub type: Residential-Single Family; House
 Architectural style:



Address: 4239 S 7TH AVE
 Type: Contributor
 Year built: 1932
 Property type/sub type: Residential-Single Family; House
 Architectural style:



Address: 4242 S 7TH AVE
 Type: Contributor
 Year built: 1928
 Property type/sub type: Residential-Single Family; House
 Architectural style:



Address: 4243 S 7TH AVE
 Type: Contributor
 Year built: 1929
 Property type/sub type: Residential-Single Family; House
 Architectural style:



Address: 4246 S 7TH AVE
 Type: Contributor
 Year built: 1928
 Property type/sub type: Residential-Single Family; House
 Architectural style:



Address: 4247 S 7TH AVE
 Type: Contributor
 Year built: 1935
 Property type/sub type: Residential-Single Family; House
 Architectural style:



Address: 4251 S 7TH AVE
 Type: Not sure
 Year built: 1929
 Property type/sub type: Residential-Single Family; House
 Architectural style:

West Adams – Baldwin Hills – Leimert
Historic Districts, Planning Districts and Multi-Property Resources



Address: 4252 S 7TH AVE
Type: Non-Contributor
Year built: 1928
Property type/sub type: Residential-Single Family; House
Architectural style:



Address: 4255 S 7TH AVE
Type: Non-Contributor
Year built: 1936
Property type/sub type: Residential-Single Family; House
Architectural style:



Address: 4256 S 7TH AVE
Type: Contributor
Year built: 1928
Property type/sub type: Residential-Single Family; House
Architectural style:



Address: 4302 S 7TH AVE
Type: Not sure
Year built: 1927
Property type/sub type: Residential-Single Family; House
Architectural style:



Address: 4303 S 7TH AVE
Type: Non-Contributor
Year built: 1928
Property type/sub type: Residential-Multi Family; Duplex
Architectural style:



Address: 4306 S 7TH AVE
Type: Contributor
Year built: 1930
Property type/sub type: Residential-Single Family; House
Architectural style:



Address: 4307 S 7TH AVE
Type: Contributor
Year built: 1929
Property type/sub type: Residential-Single Family; House
Architectural style:

West Adams – Baldwin Hills – Leimert
Historic Districts, Planning Districts and Multi-Property Resources



Address: 4310 S 7TH AVE
Type: Contributor
Year built: 1929
Property type/sub type: Residential-Single Family; House
Architectural style:



Address: 4311 S 7TH AVE
Type: Contributor
Year built: 1930
Property type/sub type: Residential-Single Family; House
Architectural style:



Address: 4314 S 7TH AVE
Type: Contributor
Year built: 1928
Property type/sub type: Residential-Single Family; House
Architectural style:



Address: 4317 S 7TH AVE
Type: Contributor
Year built: 1930
Property type/sub type: Residential-Single Family; House
Architectural style:



Address: 4318 S 7TH AVE
Type: Contributor
Year built: 1928
Property type/sub type: Residential-Single Family; House
Architectural style:



Address: 4321 S 7TH AVE
Type: Contributor
Year built: 1931
Property type/sub type: Residential-Single Family; House
Architectural style:



Address: 4322 S 7TH AVE
Type: Contributor
Year built: 1929
Property type/sub type: Residential-Single Family; House
Architectural style:

West Adams – Baldwin Hills – Leimert
Historic Districts, Planning Districts and Multi-Property Resources



Address: 4325 S 7TH AVE
 Type: Contributor
 Year built: 1932
 Property type/sub type: Residential-Single Family; House
 Architectural style:



Address: 4326 S 7TH AVE
 Type: Contributor
 Year built: 1929
 Property type/sub type: Residential-Single Family; House
 Architectural style:



Address: 4329 S 7TH AVE
 Type: Contributor
 Year built: 1928
 Property type/sub type: Residential-Single Family; House
 Architectural style:



Address: 4330 S 7TH AVE
 Type: Contributor
 Year built: 1929
 Property type/sub type: Residential-Single Family; House
 Architectural style:



Address: 4333 S 7TH AVE
 Type: Contributor
 Year built: 1933
 Property type/sub type: Residential-Single Family; House
 Architectural style:



Address: 4334 S 7TH AVE
 Type: Contributor
 Year built: 1935
 Property type/sub type: Residential-Single Family; House
 Architectural style:



Address: 4050 S 8TH AVE
 Type: Non-Contributor
 Year built: 1951
 Property type/sub type: Residential-Multi Family; Duplex
 Architectural style:

West Adams – Baldwin Hills – Leimert
Historic Districts, Planning Districts and Multi-Property Resources



Address: 4059 S 8TH AVE
 Type: Non-Contributor
 Year built: 1950
 Property type/sub type: Residential-Multi Family; Apartment House
 Architectural style:



Address: 4062 S 8TH AVE
 Type: Contributor
 Year built: 1940
 Property type/sub type: Residential-Single Family; House
 Architectural style:



Address: 4067 S 8TH AVE
 Type: Non-Contributor
 Year built: 1950
 Property type/sub type: Residential-Multi Family; Duplex
 Architectural style:



Address: 4068 S 8TH AVE
 Type: Not sure
 Year built: 1939
 Property type/sub type: Residential-Multi Family; Triplex
 Architectural style:



Address: 4071 S 8TH AVE
 Type: Non-Contributor
 Year built: 1941
 Property type/sub type: Residential-Multi Family; Triplex
 Architectural style:



Address: 4075 S 8TH AVE
 Type: Non-Contributor
 Year built: 1941
 Property type/sub type: Residential-Multi Family; Triplex
 Architectural style:



Address: 4081 S 8TH AVE
 Type: Not sure
 Year built: 1941
 Property type/sub type: Residential-Multi Family; Triplex
 Architectural style:

West Adams – Baldwin Hills – Leimert
Historic Districts, Planning Districts and Multi-Property Resources



Address: 4087 S 8TH AVE
 Type: Not sure
 Year built: 1941
 Property type/sub type: Residential-Multi Family; Triplex
 Architectural style:



Address: 4091 S 8TH AVE
 Type: Non-Contributor
 Year built: 1941
 Property type/sub type: Residential-Multi Family; Duplex
 Architectural style:



Address: 4210 S 8TH AVE
 Type: Non-Contributor
 Year built: 1952
 Property type/sub type: Residential-Multi Family; Duplex
 Architectural style:



Address: 4214 S 8TH AVE
 Type: Contributor
 Year built: 1938
 Property type/sub type: Residential-Multi Family; Fourplex
 Architectural style:



Address: 4215 S 8TH AVE
 Type: Contributor
 Year built: 1928
 Property type/sub type: Residential-Multi Family; Fourplex
 Architectural style:



Address: 4221 S 8TH AVE
 Type: Contributor
 Year built: 1928
 Property type/sub type: Residential-Multi Family; Fourplex
 Architectural style:



Address: 4224 S 8TH AVE
 Type: Not sure
 Year built: 1928
 Property type/sub type: Residential-Multi Family; Duplex
 Architectural style:

West Adams – Baldwin Hills – Leimert
Historic Districts, Planning Districts and Multi-Property Resources



Address: 4230 S 8TH AVE
 Type: Contributor
 Year built: 1937
 Property type/sub type: Residential-Multi Family; Duplex
 Architectural style:



Address: 4233 S 8TH AVE
 Type: Non-Contributor
 Year built: 1928
 Property type/sub type: Residential-Multi Family; Fourplex
 Architectural style:



Address: 4234 S 8TH AVE
 Type: Not sure
 Year built: 1928
 Property type/sub type: Residential-Multi Family; Apartment House
 Architectural style:



Address: 4237 S 8TH AVE
 Type: Contributor
 Year built: 1929
 Property type/sub type: Residential-Multi Family; Fourplex
 Architectural style:



Address: 4238 S 8TH AVE
 Type: Contributor
 Year built: 1928
 Property type/sub type: Residential-Multi Family; Fourplex
 Architectural style:



Address: 4243 S 8TH AVE
 Type: Contributor
 Year built: 1928
 Property type/sub type: Residential-Multi Family; Triplex
 Architectural style:



Address: 4246 S 8TH AVE
 Type: Contributor
 Year built: 1928
 Property type/sub type: Residential-Multi Family; Triplex
 Architectural style:

West Adams – Baldwin Hills – Leimert
Historic Districts, Planning Districts and Multi-Property Resources



Address: 4247 S 8TH AVE
 Type: Non-Contributor
 Year built: 1949
 Property type/sub type: Residential-Multi Family; Fourplex
 Architectural style:



Address: 4250 S 8TH AVE
 Type: Contributor
 Year built: 1928
 Property type/sub type: Residential-Multi Family; Fourplex
 Architectural style:



Address: 4255 S 8TH AVE
 Type: Contributor
 Year built: 1940
 Property type/sub type: Residential-Multi Family; Fourplex
 Architectural style:



Address: 4258 S 8TH AVE
 Type: Contributor
 Year built: 1928
 Property type/sub type: Residential-Multi Family; Fourplex
 Architectural style:



Address: 4300 S 8TH AVE
 Type: Contributor
 Year built: 1928
 Property type/sub type: Residential-Multi Family; Fourplex
 Architectural style:



Address: 4303 S 8TH AVE
 Type: Contributor
 Year built: 1928
 Property type/sub type: Residential-Multi Family; Fourplex
 Architectural style:



Address: 4306 S 8TH AVE
 Type: Not sure
 Year built: 1928
 Property type/sub type: Residential-Multi Family; Fourplex
 Architectural style:

West Adams – Baldwin Hills – Leimert
Historic Districts, Planning Districts and Multi-Property Resources



Address: 4309 S 8TH AVE
 Type: Contributor
 Year built: 1929
 Property type/sub type: Residential-Multi Family; Fourplex
 Architectural style:



Address: 4313 S 8TH AVE
 Type: Contributor
 Year built: 1928
 Property type/sub type: Residential-Multi Family; Fourplex
 Architectural style:



Address: 4314 S 8TH AVE
 Type: Contributor
 Year built: 1928
 Property type/sub type: Residential-Multi Family; Triplex
 Architectural style:



Address: 4318 S 8TH AVE
 Type: Contributor
 Year built: 1933
 Property type/sub type: Residential-Multi Family; Fourplex
 Architectural style:



Address: 4319 S 8TH AVE
 Type: Contributor
 Year built: 1929
 Property type/sub type: Residential-Multi Family; Fourplex
 Architectural style:



Address: 4322 S 8TH AVE
 Type: Non-Contributor
 Year built: 1972
 Property type/sub type: Residential-Multi Family; Fourplex
 Architectural style:



Address: 4327 S 8TH AVE
 Type: Contributor
 Year built: 1930
 Property type/sub type: Residential-Multi Family; Fourplex
 Architectural style:

West Adams – Baldwin Hills – Leimert
Historic Districts, Planning Districts and Multi-Property Resources



Address: 4329 S 8TH AVE
 Type: Not sure
 Year built: 1938
 Property type/sub type: Residential-Multi Family; Apartment House
 Architectural style:



Address: 4332 S 8TH AVE
 Type: Contributor
 Year built: 1929
 Property type/sub type: Residential-Multi Family; Fourplex
 Architectural style:



Address: 4347 S 8TH AVE
 Type: Contributor
 Year built: 1940
 Property type/sub type: Residential-Multi Family; Triplex
 Architectural style:



Address: 4348 S 8TH AVE
 Type: Not sure
 Year built: 1941
 Property type/sub type: Residential-Multi Family; Duplex
 Architectural style:



Address: 4058 S 9TH AVE
 Type: Non-Contributor
 Year built: 1951
 Property type/sub type: Residential-Multi Family; Apartment House
 Architectural style:



Address: 4062 S 9TH AVE
 Type: Not sure
 Year built: 1941
 Property type/sub type: Residential-Multi Family; Triplex
 Architectural style:



Address: 4068 S 9TH AVE
 Type: Non-Contributor
 Year built: 1952
 Property type/sub type: Residential-Multi Family; Duplex
 Architectural style:

West Adams – Baldwin Hills – Leimert
Historic Districts, Planning Districts and Multi-Property Resources



Address: 4072 S 9TH AVE
 Type: Not sure
 Year built: 1944
 Property type/sub type: Residential-Multi Family; Fourplex
 Architectural style:



Address: 4076 S 9TH AVE
 Type: Not sure
 Year built: 1944
 Property type/sub type: Residential-Multi Family; Fourplex
 Architectural style:



Address: 4100 S 9TH AVE
 Type: Contributor
 Year built: 1941
 Property type/sub type: Residential-Multi Family; Triplex
 Architectural style:



Address: 4104 S 9TH AVE
 Type: Contributor
 Year built: 1941
 Property type/sub type: Residential-Multi Family; Triplex
 Architectural style:



Address: 4110 S 9TH AVE
 Type: Not sure
 Year built: 1941
 Property type/sub type: Residential-Multi Family; Triplex
 Architectural style:



Address: 4120 S 9TH AVE
 Type: Not sure
 Year built: 1941
 Property type/sub type: Residential-Multi Family; Triplex
 Architectural style:



Address: 4238 S 9TH AVE
 Type: Non-Contributor
 Year built: 1947
 Property type/sub type: Residential-Single Family; House
 Architectural style:

West Adams – Baldwin Hills – Leimert
Historic Districts, Planning Districts and Multi-Property Resources



Address: 4242 S 9TH AVE
Type: Contributor
Year built: 1930
Property type/sub type: Residential-Single Family; House
Architectural style:



Address: 4246 S 9TH AVE
Type: Non-Contributor
Year built: 1928
Property type/sub type: Residential-Single Family; House
Architectural style:



Address: 4247 S 9TH AVE
Type: Contributor
Year built: 1928
Property type/sub type: Residential-Multi Family; Duplex
Architectural style:



Address: 4250 S 9TH AVE
Type: Contributor
Year built: 1929
Property type/sub type: Residential-Single Family; House
Architectural style:



Address: 4253 S 9TH AVE
Type: Not sure
Year built: 1928
Property type/sub type: Residential-Single Family; House
Architectural style:



Address: 4256 S 9TH AVE
Type: Not sure
Year built: 1928
Property type/sub type: Residential-Single Family; House
Architectural style:



Address: 4258 S 9TH AVE
Type: Non-Contributor
Year built: 1929
Property type/sub type: Residential-Single Family; House
Architectural style:

West Adams – Baldwin Hills – Leimert
Historic Districts, Planning Districts and Multi-Property Resources



Address: 4261 S 9TH AVE
Type: Contributor
Year built: 1929
Property type/sub type: Residential-Single Family; House
Architectural style:



Address: 4262 S 9TH AVE
Type: Contributor
Year built: 1929
Property type/sub type: Residential-Single Family; House
Architectural style:



Address: 4267 S 9TH AVE
Type: Contributor
Year built: 1930
Property type/sub type: Residential-Single Family; House
Architectural style:



Address: 4268 S 9TH AVE
Type: Contributor
Year built: 1929
Property type/sub type: Residential-Single Family; House
Architectural style:



Address: 4302 S 9TH AVE
Type: Contributor
Year built: 1928
Property type/sub type: Residential-Single Family; House
Architectural style:



Address: 4303 S 9TH AVE
Type: Non-Contributor
Year built: 1928
Property type/sub type: Residential-Single Family; House
Architectural style:



Address: 4306 S 9TH AVE
Type: Contributor
Year built: 1929
Property type/sub type: Residential-Single Family; House
Architectural style:

West Adams – Baldwin Hills – Leimert
Historic Districts, Planning Districts and Multi-Property Resources



Address: 4307 S 9TH AVE
 Type: Not sure
 Year built: 1929
 Property type/sub type: Residential-Single Family; House
 Architectural style:



Address: 4308 S 9TH AVE
 Type: Not sure
 Year built: 1928
 Property type/sub type: Residential-Single Family; House
 Architectural style:



Address: 4311 S 9TH AVE
 Type: Not sure
 Year built: 1931
 Property type/sub type: Residential-Single Family; House
 Architectural style:



Address: 4312 S 9TH AVE
 Type: Not sure
 Year built: 1928
 Property type/sub type: Residential-Single Family; House
 Architectural style:



Address: 4316 S 9TH AVE
 Type: Not sure
 Year built: 1928
 Property type/sub type: Residential-Single Family; House
 Architectural style:



Address: 4317 S 9TH AVE
 Type: Non-Contributor
 Year built: 1928
 Property type/sub type: Residential-Single Family; House
 Architectural style:



Address: 4320 S 9TH AVE
 Type: Contributor
 Year built: 1928
 Property type/sub type: Residential-Single Family; House
 Architectural style:

West Adams – Baldwin Hills – Leimert
Historic Districts, Planning Districts and Multi-Property Resources



Address: 4321 S 9TH AVE
 Type: Contributor
 Year built: 1929
 Property type/sub type: Residential-Single Family; House
 Architectural style:



Address: 4324 S 9TH AVE
 Type: Contributor
 Year built: 1928
 Property type/sub type: Residential-Single Family; House
 Architectural style:



Address: 4325 S 9TH AVE
 Type: Not sure
 Year built: 1931
 Property type/sub type: Residential-Single Family; House
 Architectural style:



Address: 4328 S 9TH AVE
 Type: Contributor
 Year built: 1928
 Property type/sub type: Residential-Single Family; House
 Architectural style:



Address: 4329 S 9TH AVE
 Type: Contributor
 Year built: 1928
 Property type/sub type: Residential-Single Family; House
 Architectural style:



Address: 4332 S 9TH AVE
 Type: Non-Contributor
 Year built: 1930
 Property type/sub type: Residential-Single Family; House
 Architectural style:



Address: 4333 S 9TH AVE
 Type: Not sure
 Year built: 1935
 Property type/sub type: Residential-Multi Family; Duplex
 Architectural style:

West Adams – Baldwin Hills – Leimert
Historic Districts, Planning Districts and Multi-Property Resources



Address: 4208 S 10TH AVE
 Type: Not sure
 Year built: 1941
 Property type/sub type: Residential-Multi Family; Fourplex
 Architectural style:



Address: 4208 S 10TH AVE
 Type: Non-Contributor
 Year built: 1941
 Property type/sub type: Residential-Ancillary Feature; Other
 Architectural style:



Address: 4208 S 10TH AVE
 Type: Not sure
 Year built: 1941
 Property type/sub type: Residential-Multi Family; Apartment House
 Architectural style:



Address: 4208 S 10TH AVE
 Type: Non-Contributor
 Year built: 1941
 Property type/sub type: Residential-Ancillary Feature; Other
 Architectural style:



Address: 4213 S 10TH AVE
 Type: Contributor
 Year built: 1936
 Property type/sub type: Residential-Single Family; House
 Architectural style:



Address: 4219 S 10TH AVE
 Type: Contributor
 Year built: 1930
 Property type/sub type: Residential-Single Family; House
 Architectural style:



Address: 4223 S 10TH AVE
 Type: Contributor
 Year built: 1933
 Property type/sub type: Residential-Single Family; House
 Architectural style:

West Adams – Baldwin Hills – Leimert
Historic Districts, Planning Districts and Multi-Property Resources



Address: 4227 S 10TH AVE
 Type: Contributor
 Year built: 1930
 Property type/sub type: Residential-Single Family; House
 Architectural style:



Address: 4304 S 10TH AVE
 Type: Not sure
 Year built: 1937
 Property type/sub type: Residential-Multi Family; Duplex
 Architectural style:



Address: 4308 S 10TH AVE
 Type: Non-Contributor
 Year built: 1929
 Property type/sub type: Residential-Single Family; House
 Architectural style:



Address: 4310 S 10TH AVE
 Type: Not sure
 Year built: 1929
 Property type/sub type: Residential-Multi Family; Duplex
 Architectural style:



Address: 4313 S 10TH AVE
 Type: Non-Contributor
 Year built: 1928
 Property type/sub type: Residential-Single Family; House
 Architectural style:



Address: 4314 S 10TH AVE
 Type: Not sure
 Year built: 1929
 Property type/sub type: Residential-Multi Family; Triplex
 Architectural style:



Address: 4317 S 10TH AVE
 Type: Contributor
 Year built: 1928
 Property type/sub type: Residential-Single Family; House
 Architectural style:

West Adams – Baldwin Hills – Leimert
Historic Districts, Planning Districts and Multi-Property Resources



Address: 4326 S 10TH AVE
Type: Non-Contributor
Year built: 1928
Property type/sub type: Residential-Single Family; House
Architectural style:



Address: 4327 S 10TH AVE
Type: Contributor
Year built: 1932
Property type/sub type: Residential-Single Family; House
Architectural style:



Address: 4329 S 10TH AVE
Type: Contributor
Year built: 1928
Property type/sub type: Residential-Single Family; House
Architectural style:



Address: 4330 S 10TH AVE
Type: Contributor
Year built: 1929
Property type/sub type: Residential-Single Family; House
Architectural style:



Address: 4334 S 10TH AVE
Type: Contributor
Year built: 1929
Property type/sub type: Residential-Multi Family; Duplex
Architectural style:



Address: 4335 S 10TH AVE
Type: Non-Contributor
Year built: 1929
Property type/sub type: Residential-Single Family; House
Architectural style:



Address: 4338 S 10TH AVE
Type: Non-Contributor
Year built: 1929
Property type/sub type: Residential-Single Family; House
Architectural style:

West Adams – Baldwin Hills – Leimert
Historic Districts, Planning Districts and Multi-Property Resources



Address: 4339 S 10TH AVE
Type: Not sure
Year built: 1929
Property type/sub type: Residential-Single Family; House
Architectural style:



Address: 4340 S 10TH AVE
Type: Not sure
Year built: 1929
Property type/sub type: Residential-Single Family; House
Architectural style:



Address: 4320 10th Avenue
Type: Contributor
Year built: 1930
Property type/sub type: Residential-Single Family; House
Architectural style: Spanish Colonial Revival



Address: 4101 S 11TH AVE
Type: Contributor
Year built: 1936
Property type/sub type: Residential-Single Family; House
Architectural style: Spanish Colonial Revival



Address: 4105 S 11TH AVE
Type: Contributor
Year built: 1934
Property type/sub type: Residential-Single Family; House
Architectural style: Spanish Colonial Revival



Address: 4109 S 11TH AVE
Type: Contributor
Year built: 1934
Property type/sub type: Residential-Single Family; House
Architectural style: Spanish Colonial Revival



Address: 4113 S 11TH AVE
Type: Contributor
Year built: 1929
Property type/sub type: Residential-Single Family; House
Architectural style: Spanish Colonial Revival

West Adams – Baldwin Hills – Leimert
Historic Districts, Planning Districts and Multi-Property Resources



Address: 4117 S 11TH AVE
 Type: Contributor
 Year built: 1935
 Property type/sub type: Residential-Single Family; House
 Architectural style: Spanish Colonial Revival



Address: 4123 S 11TH AVE
 Type: Contributor
 Year built: 1929
 Property type/sub type: Residential-Single Family; House
 Architectural style: Spanish Colonial Revival



Address: 4127 S 11TH AVE
 Type: Contributor
 Year built: 1931
 Property type/sub type: Residential-Single Family; House
 Architectural style: Spanish Colonial Revival



Address: 4131 S 11TH AVE
 Type: Contributor
 Year built: 1929
 Property type/sub type: Residential-Single Family; House
 Architectural style: Spanish Colonial Revival



Address: 4135 S 11TH AVE
 Type: Contributor
 Year built: 1934
 Property type/sub type: Residential-Single Family; House
 Architectural style: Spanish Colonial Revival



Address: 4139 S 11TH AVE
 Type: Contributor
 Year built: 1938
 Property type/sub type: Residential-Multi Family; Fourplex
 Architectural style:



Address: 4139 S 11TH AVE
 Type: Contributor
 Year built: 1938
 Property type/sub type: Residential-Multi Family; Fourplex
 Architectural style: Chateausque

West Adams – Baldwin Hills – Leimert
Historic Districts, Planning Districts and Multi-Property Resources



Address: 4207 S 11TH AVE
 Type: Contributor
 Year built: 1941
 Property type/sub type: Residential-Multi Family; Triplex
 Architectural style: Minimal Traditional



Address: 4210 S 11TH AVE
 Type: Not sure
 Year built: 1936
 Property type/sub type: Residential-Single Family; House
 Architectural style: Spanish Colonial Revival



Address: 4215 S 11TH AVE
 Type: Not sure
 Year built: 1937
 Property type/sub type: Residential-Single Family; House
 Architectural style: Spanish Colonial Revival



Address: 4216 S 11TH AVE
 Type: Contributor
 Year built: 1929
 Property type/sub type: Residential-Single Family; House
 Architectural style: Spanish Colonial Revival



Address: 4219 S 11TH AVE
 Type: Contributor
 Year built: 1932
 Property type/sub type: Residential-Single Family; House
 Architectural style: Spanish Colonial Revival



Address: 4220 S 11TH AVE
 Type: Non-Contributor
 Year built: 1929
 Property type/sub type: Residential-Single Family; House
 Architectural style: Spanish Colonial Revival



Address: 4223 S 11TH AVE
 Type: Non-Contributor
 Year built: 1930
 Property type/sub type: Residential-Single Family; House
 Architectural style: Spanish Colonial Revival

West Adams – Baldwin Hills – Leimert
Historic Districts, Planning Districts and Multi-Property Resources



Address: 4226 S 11TH AVE
 Type: Not sure
 Year built: 1930
 Property type/sub type: Residential-Single Family; House
 Architectural style: Spanish Colonial Revival



Address: 4227 S 11TH AVE
 Type: Contributor
 Year built: 1931
 Property type/sub type: Residential-Single Family; House
 Architectural style: Spanish Colonial Revival



Address: 4230 S 11TH AVE
 Type: Not sure
 Year built: 1931
 Property type/sub type: Residential-Single Family; House
 Architectural style: Spanish Colonial Revival



Address: 4231 S 11TH AVE
 Type: Contributor
 Year built: 1933
 Property type/sub type: Residential-Single Family; House
 Architectural style: Spanish Colonial Revival



Address: 4234 S 11TH AVE
 Type: Not sure
 Year built: 1937
 Property type/sub type: Residential-Single Family; House
 Architectural style: Spanish Colonial Revival



Address: 4239 S 11TH AVE
 Type: Contributor
 Year built: 1930
 Property type/sub type: Residential-Single Family; House
 Architectural style: Spanish Colonial Revival



Address: 4240 S 11TH AVE
 Type: Contributor
 Year built: 1939
 Property type/sub type: Residential-Multi Family; Triplex
 Architectural style: Hollywood Regency; Minimal Traditional

West Adams – Baldwin Hills – Leimert
Historic Districts, Planning Districts and Multi-Property Resources



Address: 4240 S 11TH AVE
 Type: Contributor
 Year built: 1939
 Property type/sub type: Residential-Multi Family; Triplex
 Architectural style:



Address: 4243 S 11TH AVE
 Type: Contributor
 Year built: 1935
 Property type/sub type: Residential-Single Family; House
 Architectural style: Spanish Colonial Revival



Address: 4247 S 11TH AVE
 Type: Contributor
 Year built: 1941
 Property type/sub type: Residential-Single Family; House
 Architectural style: Minimal Traditional



Address: 4251 S 11TH AVE
 Type: Contributor
 Year built: 1933
 Property type/sub type: Residential-Single Family; House
 Architectural style: Chateausque; Minimal Traditional



Address: 4342 S 11TH AVE
 Type: Non-Contributor
 Year built: 1947
 Property type/sub type: Institutional-Health; Other
 Architectural style:



Address: 3341 43rd Place
 Type: Contributor
 Year built: 1931
 Property type/sub type: Commercial-Entertainment; Theater, Motion Picture
 Architectural style: Art Deco



Address: 4100 S BRONSON AVE
 Type: Contributor
 Year built: 1934
 Property type/sub type: Residential-Single Family; House
 Architectural style: Spanish Colonial Revival

West Adams – Baldwin Hills – Leimert
Historic Districts, Planning Districts and Multi-Property Resources



Address: 4101 S BRONSON AVE
 Type: Contributor
 Year built: 1940
 Property type/sub type: Residential-Single Family
 Architectural style:



Address: 4107 S BRONSON AVE
 Type: Contributor
 Year built: 1934
 Property type/sub type: Residential-Single Family; House
 Architectural style: Spanish Colonial Revival



Address: 4108 S BRONSON AVE
 Type: Contributor
 Year built: 1932
 Property type/sub type: Residential-Single Family; House
 Architectural style: Spanish Colonial Revival



Address: 4109 S BRONSON AVE
 Type: Contributor
 Year built: 1935
 Property type/sub type: Residential-Single Family; House
 Architectural style: Spanish Colonial Revival



Address: 4110 S BRONSON AVE
 Type: Not sure
 Year built: 1934
 Property type/sub type: Residential-Single Family; House
 Architectural style: Minimal Traditional



Address: 4115 S BRONSON AVE
 Type: Contributor
 Year built: 1934
 Property type/sub type: Residential-Single Family; House
 Architectural style: Spanish Colonial Revival



Address: 4116 S BRONSON AVE
 Type: Non-Contributor
 Year built: 1936
 Property type/sub type: Residential-Single Family; House
 Architectural style: Minimal Traditional

West Adams – Baldwin Hills – Leimert
Historic Districts, Planning Districts and Multi-Property Resources



Address: 4117 S BRONSON AVE
 Type: Non-Contributor
 Year built: 1932
 Property type/sub type: Residential-Single Family; House
 Architectural style: Spanish Colonial Revival



Address: 4121 S BRONSON AVE
 Type: Contributor
 Year built: 1932
 Property type/sub type: Residential-Single Family; House
 Architectural style: Minimal Traditional



Address: 4122 S BRONSON AVE
 Type: Contributor
 Year built: 1941
 Property type/sub type: Residential-Single Family; House
 Architectural style: Minimal Traditional



Address: 4124 S BRONSON AVE
 Type: Contributor
 Year built: 1935
 Property type/sub type: Residential-Single Family; House
 Architectural style: Spanish Colonial Revival



Address: 4129 S BRONSON AVE
 Type: Contributor
 Year built: 1932
 Property type/sub type: Residential-Single Family; House
 Architectural style: Spanish Colonial Revival



Address: 4130 S BRONSON AVE
 Type: Contributor
 Year built: 1933
 Property type/sub type: Residential-Single Family; House
 Architectural style: Spanish Colonial Revival



Address: 4131 S BRONSON AVE
 Type: Contributor
 Year built: 1933
 Property type/sub type: Residential-Single Family; House
 Architectural style: Spanish Colonial Revival

West Adams – Baldwin Hills – Leimert
Historic Districts, Planning Districts and Multi-Property Resources



Address: 4135 S BRONSON AVE
 Type: Contributor
 Year built: 1935
 Property type/sub type: Residential-Single Family; House
 Architectural style: Minimal Traditional



Address: 4136 S BRONSON AVE
 Type: Contributor
 Year built: 1936
 Property type/sub type: Residential-Single Family; House
 Architectural style: American Colonial Revival



Address: 4146 S BRONSON AVE
 Type: Contributor
 Year built: 1941
 Property type/sub type: Residential-Multi Family; Triplex
 Architectural style:



Address: 4213 S BRONSON AVE
 Type: Contributor
 Year built: 1935
 Property type/sub type: Residential-Single Family; House
 Architectural style: Minimal Traditional



Address: 4214 S BRONSON AVE
 Type: Not sure
 Year built: 1935
 Property type/sub type: Residential-Single Family; House
 Architectural style: Minimal Traditional



Address: 4218 S BRONSON AVE
 Type: Contributor
 Year built: 1932
 Property type/sub type: Residential-Single Family; House
 Architectural style: Spanish Colonial Revival



Address: 4219 S BRONSON AVE
 Type: Not sure
 Year built: 1935
 Property type/sub type: Residential-Single Family; House
 Architectural style: Minimal Traditional

West Adams – Baldwin Hills – Leimert
Historic Districts, Planning Districts and Multi-Property Resources



Address: 4222 S BRONSON AVE
 Type: Not sure
 Year built: 1932
 Property type/sub type: Residential-Single Family; House
 Architectural style: Minimal Traditional



Address: 4223 S BRONSON AVE
 Type: Non-Contributor
 Year built: 1934
 Property type/sub type: Residential-Single Family; House
 Architectural style: Monterey Revival



Address: 4226 S BRONSON AVE
 Type: Contributor
 Year built: 1933
 Property type/sub type: Residential-Single Family; House
 Architectural style: Spanish Colonial Revival



Address: 4229 S BRONSON AVE
 Type: Contributor
 Year built: 1935
 Property type/sub type: Residential-Single Family; House
 Architectural style: American Colonial Revival



Address: 4230 S BRONSON AVE
 Type: Contributor
 Year built: 1933
 Property type/sub type: Residential-Single Family; House
 Architectural style: Spanish Colonial Revival



Address: 4234 S BRONSON AVE
 Type: Not sure
 Year built: 1933
 Property type/sub type: Residential-Single Family; House
 Architectural style: Spanish Colonial Revival



Address: 4235 S BRONSON AVE
 Type: Contributor
 Year built: 1935
 Property type/sub type: Residential-Single Family; House
 Architectural style: Spanish Colonial Revival; Ranch

West Adams – Baldwin Hills – Leimert
Historic Districts, Planning Districts and Multi-Property Resources



Address: 4238 S BRONSON AVE
 Type: Contributor
 Year built: 1933
 Property type/sub type: Residential-Single Family; House
 Architectural style: Spanish Colonial Revival



Address: 4243 S BRONSON AVE
 Type: Not sure
 Year built: 1935
 Property type/sub type: Residential-Single Family; House
 Architectural style: Ranch; Minimal Traditional



Address: 4244 S BRONSON AVE
 Type: Contributor
 Year built: 1935
 Property type/sub type: Residential-Single Family; House
 Architectural style: Spanish Colonial Revival



Address: 4248 S BRONSON AVE
 Type: Contributor
 Year built: 1933
 Property type/sub type: Residential-Single Family; House
 Architectural style: Spanish Colonial Revival



Address: 4251 S BRONSON AVE
 Type: Contributor
 Year built: 1935
 Property type/sub type: Residential-Single Family; House
 Architectural style: Spanish Colonial Revival; Ranch



Address: 4252 S BRONSON AVE
 Type: Contributor
 Year built: 1932
 Property type/sub type: Residential-Single Family; House
 Architectural style: Spanish Colonial Revival



Address: 4256 S BRONSON AVE
 Type: Contributor
 Year built: 1934
 Property type/sub type: Residential-Single Family; House
 Architectural style: Spanish Colonial Revival

West Adams – Baldwin Hills – Leimert
Historic Districts, Planning Districts and Multi-Property Resources



Address: 4260 S BRONSON AVE
 Type: Contributor
 Year built: 1933
 Property type/sub type: Residential-Single Family; House
 Architectural style: Spanish Colonial Revival



Address: 4266 S BRONSON AVE
 Type: Contributor
 Year built: 1932
 Property type/sub type: Residential-Single Family; House
 Architectural style: Spanish Colonial Revival



Address: 4058 S CREED AVE
 Type: Contributor
 Year built: 1939
 Property type/sub type: Residential-Multi Family; Duplex
 Architectural style:



Address: 4060 S CREED AVE
 Type: Contributor
 Year built: 1938
 Property type/sub type: Residential-Multi Family; Duplex
 Architectural style:



Address: 4066 S CREED AVE
 Type: Contributor
 Year built: 1938
 Property type/sub type: Residential-Multi Family; Duplex
 Architectural style:



Address: 4068 S CREED AVE
 Type: Contributor
 Year built: 1941
 Property type/sub type: Residential-Multi Family; Duplex
 Architectural style:



Address: 4069 S CREED AVE
 Type: Contributor
 Year built: 1939
 Property type/sub type: Residential-Multi Family; Fourplex
 Architectural style:

West Adams – Baldwin Hills – Leimert
Historic Districts, Planning Districts and Multi-Property Resources



Address: 4072 S CREED AVE
 Type: Non-Contributor
 Year built: 1949
 Property type/sub type: Residential-Multi Family; Duplex
 Architectural style:



Address: 4076 S CREED AVE
 Type: Non-Contributor
 Year built: 1951
 Property type/sub type: Residential-Multi Family; Duplex
 Architectural style:



Address: 4079 S CREED AVE
 Type: Contributor
 Year built: 1941
 Property type/sub type: Residential-Multi Family; Apartment House
 Architectural style:



Address: 4082 S CREED AVE
 Type: Contributor
 Year built: 1940
 Property type/sub type: Residential-Multi Family; Duplex
 Architectural style:



Address: 4084 S CREED AVE
 Type: Not sure
 Year built: 1936
 Property type/sub type: Residential-Multi Family; Duplex
 Architectural style:



Address: 4085 S CREED AVE
 Type: Contributor
 Year built: 1941
 Property type/sub type: Residential-Multi Family; Fourplex
 Architectural style:



Address: 4088 S CREED AVE
 Type: Not sure
 Year built: 1936
 Property type/sub type: Residential-Single Family; House
 Architectural style:

West Adams – Baldwin Hills – Leimert
Historic Districts, Planning Districts and Multi-Property Resources



Address: 4092 S CREED AVE
 Type: Not sure
 Year built: 1937
 Property type/sub type: Residential-Single Family; House
 Architectural style:



Address: 4100 S CREED AVE
 Type: Contributor
 Year built: 1938
 Property type/sub type: Residential-Multi Family; Duplex
 Architectural style:



Address: 4101 S CREED AVE
 Type: Non-Contributor
 Year built: 1938
 Property type/sub type: Residential-Multi Family; Triplex
 Architectural style:



Address: 4106 S CREED AVE
 Type: Contributor
 Year built: 1936
 Property type/sub type: Residential-Multi Family; Duplex
 Architectural style:



Address: 4108 S CREED AVE
 Type: Contributor
 Year built: 1938
 Property type/sub type: Residential-Multi Family; Duplex
 Architectural style:



Address: 4114 S CREED AVE
 Type: Not sure
 Year built: 1937
 Property type/sub type: Residential-Multi Family; Duplex
 Architectural style:



Address: 4118 S CREED AVE
 Type: Not sure
 Year built: 1938
 Property type/sub type: Residential-Multi Family; Duplex
 Architectural style:

West Adams – Baldwin Hills – Leimert
Historic Districts, Planning Districts and Multi-Property Resources



Address: 4122 S CREED AVE
 Type: Contributor
 Year built: 1937
 Property type/sub type: Residential-Multi Family; Duplex
 Architectural style:



Address: 4126 S CREED AVE
 Type: Contributor
 Year built: 1940
 Property type/sub type: Residential-Multi Family; Duplex
 Architectural style:



Address: 4131 S CREED AVE
 Type: Contributor
 Year built: 1941
 Property type/sub type: Residential-Multi Family; Apartment House
 Architectural style:



Address: 4132 S CREED AVE
 Type: Contributor
 Year built: 1937
 Property type/sub type: Residential-Multi Family; Duplex
 Architectural style:



Address: 4134 S CREED AVE
 Type: Not sure
 Year built: 1938
 Property type/sub type: Residential-Multi Family; Duplex
 Architectural style:



Address: 4138 S CREED AVE
 Type: Not sure
 Year built: 1938
 Property type/sub type: Residential-Multi Family; Duplex
 Architectural style:



Address: 4142 S CREED AVE
 Type: Not sure
 Year built: 1938
 Property type/sub type: Residential-Multi Family; Duplex
 Architectural style:

West Adams – Baldwin Hills – Leimert
Historic Districts, Planning Districts and Multi-Property Resources



Address: 4148 S CREED AVE
 Type: Contributor
 Year built: 1940
 Property type/sub type: Residential-Multi Family; Duplex
 Architectural style:



Address: 4204 S CREED AVE
 Type: Contributor
 Year built: 1944
 Property type/sub type: Residential-Multi Family; Duplex
 Architectural style:



Address: 4214 S CREED AVE
 Type: Non-Contributor
 Year built: 1949
 Property type/sub type: Residential-Multi Family; Duplex
 Architectural style:



Address: 4218 S CREED AVE
 Type: Not sure
 Year built: 1937
 Property type/sub type: Residential-Multi Family; Duplex
 Architectural style:



Address: 4219 S CREED AVE
 Type: Non-Contributor
 Year built: 1941
 Property type/sub type: Residential-Multi Family; Duplex
 Architectural style:



Address: 4222 S CREED AVE
 Type: Not sure
 Year built: 1930
 Property type/sub type: Residential-Multi Family; Duplex
 Architectural style:



Address: 4225 S CREED AVE
 Type: Contributor
 Year built: 1938
 Property type/sub type: Residential-Multi Family; Fourplex
 Architectural style:

West Adams – Baldwin Hills – Leimert
Historic Districts, Planning Districts and Multi-Property Resources



Address: 4226 S CREED AVE
 Type: Not sure
 Year built: 1929
 Property type/sub type: Residential-Multi Family; Duplex
 Architectural style:



Address: 4230 S CREED AVE
 Type: Non-Contributor
 Year built: 1948
 Property type/sub type: Residential-Multi Family; Duplex
 Architectural style:



Address: 4232 S CREED AVE
 Type: Contributor
 Year built: 1932
 Property type/sub type: Residential-Multi Family; Duplex
 Architectural style:



Address: 4236 S CREED AVE
 Type: Non-Contributor
 Year built: 1949
 Property type/sub type: Residential-Multi Family; Duplex
 Architectural style:



Address: 4240 S CREED AVE
 Type: Not sure
 Year built: 1935
 Property type/sub type: Residential-Multi Family; Duplex
 Architectural style:



Address: 4244 S CREED AVE
 Type: Not sure
 Year built: 1929
 Property type/sub type: Residential-Multi Family; Duplex
 Architectural style:



Address: 4248 S CREED AVE
 Type: Not sure
 Year built: 1929
 Property type/sub type: Residential-Multi Family; Duplex
 Architectural style:

West Adams – Baldwin Hills – Leimert
Historic Districts, Planning Districts and Multi-Property Resources



Address: 4252 S CREED AVE
 Type: Not sure
 Year built: 1930
 Property type/sub type: Residential-Multi Family; Duplex
 Architectural style:



Address: 4253 S CREED AVE
 Type: Contributor
 Year built: 1938
 Property type/sub type: Residential-Multi Family; Fourplex
 Architectural style:



Address: 4254 S CREED AVE
 Type: Contributor
 Year built: 1930
 Property type/sub type: Residential-Multi Family; Duplex
 Architectural style:



Address: 4256 S CREED AVE
 Type: Contributor
 Year built: 1932
 Property type/sub type: Residential-Multi Family; Duplex
 Architectural style:



Address: 4260 S CREED AVE
 Type: Contributor
 Year built: 1929
 Property type/sub type: Residential-Multi Family; Duplex
 Architectural style:



Address: 4261 S CREED AVE
 Type: Not sure
 Year built: 1937
 Property type/sub type: Residential-Single Family; House
 Architectural style:



Address: 4264 1/2 S CREED AVE
 Type: Not sure
 Year built: 1937
 Property type/sub type: Residential-Multi Family; Duplex
 Architectural style:

West Adams – Baldwin Hills – Leimert
Historic Districts, Planning Districts and Multi-Property Resources



Address: 4266 S CREED AVE
 Type: Contributor
 Year built: 1937
 Property type/sub type: Residential-Multi Family; Duplex
 Architectural style:



Address: 4270 S CREED AVE
 Type: Contributor
 Year built: 1931
 Property type/sub type: Residential-Multi Family; Duplex
 Architectural style:



Address: 4274 S CREED AVE
 Type: Not sure
 Year built: 0
 Property type/sub type: Residential-Multi Family; Duplex
 Architectural style:



Address: 4278 S CREED AVE
 Type: Not sure
 Year built: 1931
 Property type/sub type: Residential-Multi Family; Duplex
 Architectural style:



Address: 4281 S CREED AVE
 Type: Contributor
 Year built: 1936
 Property type/sub type: Residential-Single Family; House
 Architectural style:



Address: 4284 S CREED AVE
 Type: Not sure
 Year built: 1931
 Property type/sub type: Residential-Multi Family; Duplex
 Architectural style:



Address: 4285 S CREED AVE
 Type: Not sure
 Year built: 1937
 Property type/sub type: Residential-Multi Family; Duplex
 Architectural style:

West Adams – Baldwin Hills – Leimert
Historic Districts, Planning Districts and Multi-Property Resources



Address: 4286 S CREED AVE
 Type: Not sure
 Year built: 1932
 Property type/sub type: Residential-Multi Family; Duplex
 Architectural style:



Address: 4290 S CREED AVE
 Type: Contributor
 Year built: 1935
 Property type/sub type: Residential-Multi Family; Duplex
 Architectural style:



Address: 4293 S CREED AVE
 Type: Non-Contributor
 Year built: 1960
 Property type/sub type: Residential-Single Family; House
 Architectural style:



Address: 4294 S CREED AVE
 Type: Contributor
 Year built: 1933
 Property type/sub type: Residential-Multi Family; Duplex
 Architectural style:



Address: 4050 S CRENSHAW BLVD
 Type: Non-Contributor
 Year built: 1978
 Property type/sub type: Commercial-Food; Fast Food (walk-in)
 Architectural style:



Address: 4050 S CRENSHAW BLVD
 Type: Non-Contributor
 Year built: 1978
 Property type/sub type: Commercial-Food; Other
 Architectural style:



Address: 4062 S CRENSHAW BLVD
 Type: Non-Contributor
 Year built: 1942
 Property type/sub type: Commercial-Retail; Retail Store
 Architectural style:

West Adams – Baldwin Hills – Leimert
Historic Districts, Planning Districts and Multi-Property Resources



Address: 4066 S CRENSHAW BLVD
 Type: Non-Contributor
 Year built: 1948
 Property type/sub type: Commercial-Retail; Retail Store
 Architectural style:



Address: 4072 S CRENSHAW BLVD
 Type: Contributor
 Year built: 1942
 Property type/sub type: Commercial-Retail; Retail Store
 Architectural style:



Address: 4074 S CRENSHAW BLVD
 Type: Non-Contributor
 Year built: 1948
 Property type/sub type: Commercial-Retail; Retail Store
 Architectural style:



Address: 4080 S CRENSHAW BLVD
 Type: Non-Contributor
 Year built: 1948
 Property type/sub type: Commercial-Retail; Retail Store
 Architectural style:



Address: 4080 S CRENSHAW BLVD
 Type: Non-Contributor
 Year built: 1948
 Property type/sub type: Commercial-Retail; Retail Store
 Architectural style:



Address: 4080 S CRENSHAW BLVD
 Type: Non-Contributor
 Year built: 1948
 Property type/sub type: Commercial-Retail; Retail Store
 Architectural style:



Address: 4108 S CRENSHAW BLVD
 Type: Not sure
 Year built: 1940
 Property type/sub type: Commercial-Retail; Retail Store
 Architectural style:

West Adams – Baldwin Hills – Leimert
Historic Districts, Planning Districts and Multi-Property Resources



Address: 4108 S CRENSHAW BLVD
 Type: Not sure
 Year built: 1940
 Property type/sub type: Commercial-Retail; Retail Store
 Architectural style:



Address: 4116 S CRENSHAW BLVD
 Type: Not sure
 Year built: 1941
 Property type/sub type: Commercial-Retail; Retail Store
 Architectural style:



Address: 4120 S CRENSHAW BLVD
 Type: Non-Contributor
 Year built: 0
 Property type/sub type: Landscape; Other
 Architectural style:



Address: 4124 S CRENSHAW BLVD
 Type: Not sure
 Year built: 1940
 Property type/sub type: Institutional-Health; Medical/Dental Building or Clinic
 Architectural style:



Address: 4140 S CRENSHAW BLVD
 Type: Non-Contributor
 Year built: 1989
 Property type/sub type: Commercial-Retail; Strip Mall
 Architectural style:



Address: 4140 S CRENSHAW BLVD
 Type: Non-Contributor
 Year built: 1989
 Property type/sub type: Commercial-Retail; Strip Mall
 Architectural style:



Address: 4140 S CRENSHAW BLVD
 Type: Non-Contributor
 Year built: 1989
 Property type/sub type: Commercial-Retail; Strip Mall
 Architectural style:

West Adams – Baldwin Hills – Leimert
Historic Districts, Planning Districts and Multi-Property Resources



Address: 4140 S CRENSHAW BLVD
 Type: Non-Contributor
 Year built: 1989
 Property type/sub type: Commercial-Retail; Strip Mall
 Architectural style:



Address: 4140 S CRENSHAW BLVD
 Type: Non-Contributor
 Year built: 1989
 Property type/sub type: Commercial-Retail; Strip Mall
 Architectural style:



Address: 4202 S CRENSHAW BLVD
 Type: Contributor
 Year built: 1959
 Property type/sub type: Commercial-Auto Related; Auto Body/Repair
 Architectural style:



Address: 4202 S CRENSHAW BLVD
 Type: Non-Contributor
 Year built: 1959
 Property type/sub type: Commercial-Auto Related; Auto Body/Repair
 Architectural style:



Address: 4204 S CRENSHAW BLVD
 Type: Non-Contributor
 Year built: 1959
 Property type/sub type: Commercial-Auto Related; Parking Lot
 Architectural style:



Address: 4214 S CRENSHAW BLVD
 Type: Non-Contributor
 Year built: 1968
 Property type/sub type: Commercial-Food; Fast Food (walk-in)
 Architectural style:



Address: 4214 S CRENSHAW BLVD
 Type: Non-Contributor
 Year built: 1968
 Property type/sub type: Commercial-Food; Fast Food (walk-in)
 Architectural style:

West Adams – Baldwin Hills – Leimert
Historic Districts, Planning Districts and Multi-Property Resources



Address: 4218 S CRENSHAW BLVD
 Type: Non-Contributor
 Year built: 1961
 Property type/sub type: Commercial-Auto Related; Carwash
 Architectural style:



Address: 4218 S CRENSHAW BLVD
 Type: Non-Contributor
 Year built: 1961
 Property type/sub type: Commercial-Auto Related; Carwash
 Architectural style:



Address: 4218 S CRENSHAW BLVD
 Type: Non-Contributor
 Year built: 1961
 Property type/sub type: Commercial-Auto Related; Auto Body/Repair
 Architectural style:



Address: 4218 S CRENSHAW BLVD
 Type: Non-Contributor
 Year built: 1961
 Property type/sub type: Commercial-Auto Related; Carwash
 Architectural style:



Address: 4218 S CRENSHAW BLVD
 Type: Non-Contributor
 Year built: 1961
 Property type/sub type: Commercial-Auto Related; Carwash
 Architectural style:



Address: 4218 S CRENSHAW BLVD
 Type: Non-Contributor
 Year built: 1961
 Property type/sub type: Commercial-Food; Fast Food (walk-in)
 Architectural style:



Address: 4240 S CRENSHAW BLVD
 Type: Not sure
 Year built: 1941
 Property type/sub type: Commercial-Auto Related; Auto Body/Repair
 Architectural style:

West Adams – Baldwin Hills – Leimert
Historic Districts, Planning Districts and Multi-Property Resources



Address: 4240 S CRENSHAW BLVD
 Type: Not sure
 Year built: 1941
 Property type/sub type: Commercial-Auto Related; Auto Body/Repair
 Architectural style:



Address: 4240 S CRENSHAW BLVD
 Type: Not sure
 Year built: 1941
 Property type/sub type: Commercial-Auto Related; Auto Body/Repair
 Architectural style:



Address: 4240 S CRENSHAW BLVD
 Type: Not sure
 Year built: 1941
 Property type/sub type: Commercial-Auto Related; Auto Body/Repair
 Architectural style:



Address: 4252 S CRENSHAW BLVD
 Type: Not sure
 Year built: 1941
 Property type/sub type: Commercial-Auto Related; Auto Body/Repair
 Architectural style:



Address: 4252 S CRENSHAW BLVD
 Type: Not sure
 Year built: 1941
 Property type/sub type: Commercial-Auto Related; Auto Body/Repair
 Architectural style:



Address: 4252 S CRENSHAW BLVD
 Type: Not sure
 Year built: 1941
 Property type/sub type: Commercial-Auto Related; Car Sales
 Architectural style:



Address: 4252 S CRENSHAW BLVD
 Type: Not sure
 Year built: 1941
 Property type/sub type: Commercial-Auto Related; Car Sales
 Architectural style:

West Adams – Baldwin Hills – Leimert
Historic Districts, Planning Districts and Multi-Property Resources



Address: 4252 S CRENSHAW BLVD
 Type: Not sure
 Year built: 1941
 Property type/sub type: Commercial-Auto Related; Auto Body/Repair
 Architectural style:



Address: 4272 S CRENSHAW BLVD
 Type: Non-Contributor
 Year built: 1945
 Property type/sub type: Commercial-Auto Related; Parking Lot
 Architectural style:



Address: 4276 S CRENSHAW BLVD
 Type: Not sure
 Year built: 1941
 Property type/sub type: Commercial-Retail; Other
 Architectural style:



Address: 4280 S CRENSHAW BLVD
 Type: Non-Contributor
 Year built: 1955
 Property type/sub type: Commercial-Food; Fast Food (walk-in)
 Architectural style:



Address: 4284 S CRENSHAW BLVD
 Type: Non-Contributor
 Year built: 1986
 Property type/sub type: Commercial-Food; Fast Food (walk-in)
 Architectural style:



Address: 4284 S CRENSHAW BLVD
 Type: Non-Contributor
 Year built: 1986
 Property type/sub type: Commercial-Food; Fast Food (walk-in)
 Architectural style:



Address: 4284 S CRENSHAW BLVD
 Type: Non-Contributor
 Year built: 1986
 Property type/sub type: Commercial-Food; Fast Food (walk-in)
 Architectural style:

West Adams – Baldwin Hills – Leimert
Historic Districts, Planning Districts and Multi-Property Resources



Address: 4284 S CRENSHAW BLVD
 Type: Non-Contributor
 Year built: 1986
 Property type/sub type: Commercial-Food; Fast Food (walk-in)
 Architectural style:



Address: 4300 S CRENSHAW BLVD
 Type: Non-Contributor
 Year built: 1949
 Property type/sub type: Institutional-Health; Medical/Dental Building or Clinic
 Architectural style:



Address: 4300 S CRENSHAW BLVD
 Type: Non-Contributor
 Year built: 1949
 Property type/sub type: Commercial-Retail; Retail Store
 Architectural style:



Address: 4308 S CRENSHAW BLVD
 Type: Not sure
 Year built: 0
 Property type/sub type: Commercial-Retail; Retail Store
 Architectural style:



Address: 4314 S CRENSHAW BLVD
 Type: Not sure
 Year built: 1932
 Property type/sub type: Commercial-Retail; Retail Store
 Architectural style:



Address: 4320 S CRENSHAW BLVD
 Type: Not sure
 Year built: 1930
 Property type/sub type: Commercial-Retail; Retail Store
 Architectural style:



Address: 4330 S CRENSHAW BLVD
 Type: Non-Contributor
 Year built: 1994
 Property type/sub type: Commercial-Retail; Retail Store
 Architectural style:

West Adams – Baldwin Hills – Leimert
Historic Districts, Planning Districts and Multi-Property Resources



Address: 4064 S DEGNAN BLVD
 Type: Contributor
 Year built: 1934
 Property type/sub type: Residential-Single Family; House
 Architectural style:



Address: 4101 S DEGNAN BLVD
 Type: Contributor
 Year built: 1942
 Property type/sub type: Residential-Single Family; House
 Architectural style: Tudor Revival



Address: 4102 S DEGNAN BLVD
 Type: Contributor
 Year built: 1937
 Property type/sub type: Residential-Single Family; House
 Architectural style: American Colonial Revival; Minimal Traditional



Address: 4104 S DEGNAN BLVD
 Type: Non-Contributor
 Year built: 1952
 Property type/sub type: Residential-Single Family; House
 Architectural style: Minimal Traditional



Address: 4105 S DEGNAN BLVD
 Type: Not sure
 Year built: 1937
 Property type/sub type: Residential-Single Family; House
 Architectural style: Minimal Traditional



Address: 4110 S DEGNAN BLVD
 Type: Contributor
 Year built: 1936
 Property type/sub type: Residential-Single Family; House
 Architectural style: Minimal Traditional



Address: 4111 S DEGNAN BLVD
 Type: Non-Contributor
 Year built: 1953
 Property type/sub type: Residential-Multi Family; Duplex
 Architectural style: American Colonial Revival

West Adams – Baldwin Hills – Leimert
Historic Districts, Planning Districts and Multi-Property Resources



Address: 4114 S DEGNAN BLVD
 Type: Contributor
 Year built: 1939
 Property type/sub type: Residential-Single Family; House
 Architectural style: Spanish Colonial Revival



Address: 4120 S DEGNAN BLVD
 Type: Not sure
 Year built: 1936
 Property type/sub type: Residential-Single Family; House
 Architectural style: Minimal Traditional



Address: 4121 S DEGNAN BLVD
 Type: Contributor
 Year built: 1937
 Property type/sub type: Residential-Single Family; House
 Architectural style: Minimal Traditional



Address: 4124 S DEGNAN BLVD
 Type: Contributor
 Year built: 1937
 Property type/sub type: Residential-Single Family; House
 Architectural style: Hollywood Regency; American Colonial Revival



Address: 4125 S DEGNAN BLVD
 Type: Contributor
 Year built: 1937
 Property type/sub type: Residential-Single Family; House
 Architectural style: American Colonial Revival



Address: 4130 S DEGNAN BLVD
 Type: Contributor
 Year built: 1935
 Property type/sub type: Residential-Single Family; House
 Architectural style: Spanish Colonial Revival



Address: 4131 S DEGNAN BLVD
 Type: Contributor
 Year built: 1935
 Property type/sub type: Residential-Single Family; House
 Architectural style: Spanish Colonial Revival

West Adams – Baldwin Hills – Leimert
Historic Districts, Planning Districts and Multi-Property Resources



Address: 4134 S DEGNAN BLVD
 Type: Non-Contributor
 Year built: 1953
 Property type/sub type: Residential-Single Family; House
 Architectural style: Minimal Traditional



Address: 4135 S DEGNAN BLVD
 Type: Contributor
 Year built: 1936
 Property type/sub type: Residential-Single Family; House
 Architectural style: Tudor Revival



Address: 4140 S DEGNAN BLVD
 Type: Contributor
 Year built: 1936
 Property type/sub type: Residential-Multi Family; Fourplex
 Architectural style: American Colonial Revival; Hollywood Regency



Address: 4145 S DEGNAN BLVD
 Type: Contributor
 Year built: 1939
 Property type/sub type: Residential-Multi Family; Fourplex
 Architectural style: Hollywood Regency



Address: 4212 S DEGNAN BLVD
 Type: Contributor
 Year built: 1930
 Property type/sub type: Residential-Multi Family; Triplex
 Architectural style: Modern, Mid-Century



Address: 4215 S DEGNAN BLVD
 Type: Non-Contributor
 Year built: 1947
 Property type/sub type: Residential-Multi Family; Fourplex
 Architectural style: Hollywood Regency



Address: 4218 S DEGNAN BLVD
 Type: Contributor
 Year built: 1938
 Property type/sub type: Residential-Multi Family; Triplex
 Architectural style: American Colonial Revival

West Adams – Baldwin Hills – Leimert
Historic Districts, Planning Districts and Multi-Property Resources



Address: 4219 S DEGNAN BLVD
 Type: Non-Contributor
 Year built: 1947
 Property type/sub type: Residential-Multi Family; Fourplex
 Architectural style: Hollywood Regency



Address: 4223 S DEGNAN BLVD
 Type: Contributor
 Year built: 1939
 Property type/sub type: Residential-Multi Family; Duplex
 Architectural style: Hollywood Regency



Address: 4224 S DEGNAN BLVD
 Type: Contributor
 Year built: 1938
 Property type/sub type: Residential-Multi Family; Fourplex
 Architectural style: American Colonial Revival; Minimal Traditional



Address: 4228 S DEGNAN BLVD
 Type: Non-Contributor
 Year built: 1951
 Property type/sub type: Residential-Multi Family; Fourplex
 Architectural style: Modern, Mid-Century



Address: 4229 S DEGNAN BLVD
 Type: Contributor
 Year built: 1939
 Property type/sub type: Residential-Multi Family; Duplex
 Architectural style: Hollywood Regency



Address: 4234 S DEGNAN BLVD
 Type: Non-Contributor
 Year built: 1955
 Property type/sub type: Residential-Multi Family; Apartment House
 Architectural style: Modern, Mid-Century



Address: 4235 S DEGNAN BLVD
 Type: Contributor
 Year built: 1931
 Property type/sub type: Residential-Multi Family; Duplex
 Architectural style: Monterey Revival

West Adams – Baldwin Hills – Leimert
Historic Districts, Planning Districts and Multi-Property Resources



Address: 4239 S DEGNAN BLVD
 Type: Contributor
 Year built: 1939
 Property type/sub type: Residential-Multi Family; Triplex
 Architectural style: Minimal Traditional



Address: 4245 S DEGNAN BLVD
 Type: Contributor
 Year built: 1930
 Property type/sub type: Residential-Multi Family; Duplex
 Architectural style: Spanish Colonial Revival



Address: 4246 S DEGNAN BLVD
 Type: Contributor
 Year built: 1931
 Property type/sub type: Residential-Multi Family; Triplex
 Architectural style: Spanish Colonial Revival



Address: 4249 S DEGNAN BLVD
 Type: Contributor
 Year built: 1939
 Property type/sub type: Residential-Multi Family; Fourplex
 Architectural style: Minimal Traditional



Address: 4252 S DEGNAN BLVD
 Type: Contributor
 Year built: 1931
 Property type/sub type: Residential-Multi Family; Apartment House
 Architectural style: Spanish Colonial Revival



Address: 4255 S DEGNAN BLVD
 Type: Contributor
 Year built: 1930
 Property type/sub type: Residential-Multi Family; Fourplex
 Architectural style: Spanish Colonial Revival



Address: 4256 S DEGNAN BLVD
 Type: Contributor
 Year built: 1930
 Property type/sub type: Residential-Multi Family; Duplex
 Architectural style: Spanish Colonial Revival

West Adams – Baldwin Hills – Leimert
Historic Districts, Planning Districts and Multi-Property Resources



Address: 4260 S DEGNAN BLVD
 Type: Contributor
 Year built: 1931
 Property type/sub type: Residential-Multi Family; Apartment House
 Architectural style: Spanish Colonial Revival



Address: 4263 S DEGNAN BLVD
 Type: Contributor
 Year built: 1941
 Property type/sub type: Residential-Multi Family; Triplex
 Architectural style: Minimal Traditional



Address: 4263 S DEGNAN BLVD
 Type: Contributor
 Year built: 1941
 Property type/sub type: Residential-Multi Family; Triplex
 Architectural style: Minimal Traditional



Address: 4264 S DEGNAN BLVD
 Type: Contributor
 Year built: 1931
 Property type/sub type: Residential-Multi Family; Apartment House
 Architectural style: Spanish Colonial Revival



Address: 4300 S DEGNAN BLVD
 Type: Non-Contributor
 Year built: 1937
 Property type/sub type:
 Architectural style:



Address: 4300 S DEGNAN BLVD
 Type: Non-Contributor
 Year built: 1937
 Property type/sub type: Residential-Single Family
 Architectural style:



Address: 4300 S DEGNAN BLVD
 Type: Non-Contributor
 Year built: 1937
 Property type/sub type:
 Architectural style:

West Adams – Baldwin Hills – Leimert
Historic Districts, Planning Districts and Multi-Property Resources



Address: 4300 S DEGNAN BLVD
 Type: Non-Contributor
 Year built: 1937
 Property type/sub type:
 Architectural style:



Address: 4300 S DEGNAN BLVD
 Type: Non-Contributor
 Year built: 1937
 Property type/sub type:
 Architectural style:



Address: 4305 S DEGNAN BLVD
 Type: Non-Contributor
 Year built: 2000
 Property type/sub type: Commercial-Retail; Retail Store
 Architectural style:



Address: 4311 S DEGNAN BLVD
 Type: Non-Contributor
 Year built: 0
 Property type/sub type: Landscape; Designed Landscape
 Architectural style:



Address: 4317 S DEGNAN BLVD
 Type: Non-Contributor
 Year built: 1948
 Property type/sub type: Commercial-Retail; Retail Store
 Architectural style:



Address: 4326 S DEGNAN BLVD
 Type: Non-Contributor
 Year built: 1954
 Property type/sub type:
 Architectural style:



Address: 4330 S DEGNAN BLVD
 Type: Contributor
 Year built: 1937
 Property type/sub type: Commercial-Retail; Retail Store
 Architectural style:

West Adams – Baldwin Hills – Leimert
Historic Districts, Planning Districts and Multi-Property Resources



Address: 4330 S DEGNAN BLVD
 Type: Contributor
 Year built: 1937
 Property type/sub type: Commercial-Retail; Retail Store
 Architectural style:



Address: 4333 S DEGNAN BLVD
 Type: Non-Contributor
 Year built: 1946
 Property type/sub type: Commercial-Retail; Retail Store
 Architectural style:



Address: 4337 S DEGNAN BLVD
 Type: Non-Contributor
 Year built: 1946
 Property type/sub type: Commercial-Retail; Retail Store
 Architectural style:



Address: 4356 S DEGNAN BLVD
 Type: Contributor
 Year built: 1933
 Property type/sub type: Commercial-Retail; Other
 Architectural style:



Address: 4101 S EDGEHILL DR
 Type: Contributor
 Year built: 1935
 Property type/sub type: Residential-Single Family; House
 Architectural style: Spanish Colonial Revival



Address: 4102 S EDGEHILL DR
 Type: Contributor
 Year built: 1939
 Property type/sub type: Residential-Single Family; House
 Architectural style: Spanish Colonial Revival



Address: 4104 S EDGEHILL DR
 Type: Non-Contributor
 Year built: 1929
 Property type/sub type: Residential-Single Family; House
 Architectural style: Spanish Colonial Revival

West Adams – Baldwin Hills – Leimert
Historic Districts, Planning Districts and Multi-Property Resources



Address: 4105 S EDGEHILL DR
 Type: Contributor
 Year built: 1930
 Property type/sub type: Residential-Single Family; House
 Architectural style: Spanish Colonial Revival



Address: 4108 S EDGEHILL DR
 Type: Non-Contributor
 Year built: 1929
 Property type/sub type: Residential-Single Family; House
 Architectural style: Spanish Colonial Revival



Address: 4109 S EDGEHILL DR
 Type: Contributor
 Year built: 1929
 Property type/sub type: Residential-Single Family; House
 Architectural style: Spanish Colonial Revival



Address: 4113 S EDGEHILL DR
 Type: Contributor
 Year built: 1929
 Property type/sub type: Residential-Single Family; House
 Architectural style: American Colonial Revival; Spanish Colonial Revival



Address: 4114 S EDGEHILL DR
 Type: Not sure
 Year built: 1930
 Property type/sub type: Residential-Single Family; House
 Architectural style: Spanish Colonial Revival



Address: 4118 S EDGEHILL DR
 Type: Not sure
 Year built: 1930
 Property type/sub type: Residential-Single Family; House
 Architectural style: Spanish Colonial Revival



Address: 4119 S EDGEHILL DR
 Type: Contributor
 Year built: 1930
 Property type/sub type: Residential-Single Family; House
 Architectural style: Spanish Colonial Revival

West Adams – Baldwin Hills – Leimert
Historic Districts, Planning Districts and Multi-Property Resources



Address: 4122 S EDGEHILL DR
 Type: Not sure
 Year built: 1930
 Property type/sub type: Residential-Single Family; House
 Architectural style: Spanish Colonial Revival



Address: 4123 S EDGEHILL DR
 Type: Not sure
 Year built: 1929
 Property type/sub type: Residential-Single Family; House
 Architectural style: Spanish Colonial Revival



Address: 4126 S EDGEHILL DR
 Type: Not sure
 Year built: 1929
 Property type/sub type: Residential-Single Family; House
 Architectural style: Spanish Colonial Revival; Adobe



Address: 4127 S EDGEHILL DR
 Type: Contributor
 Year built: 1930
 Property type/sub type: Residential-Single Family; House
 Architectural style: Spanish Colonial Revival



Address: 4130 S EDGEHILL DR
 Type: Not sure
 Year built: 1929
 Property type/sub type: Residential-Single Family; House
 Architectural style:



Address: 4131 S EDGEHILL DR
 Type: Not sure
 Year built: 1929
 Property type/sub type: Residential-Single Family; House
 Architectural style: Spanish Colonial Revival



Address: 4134 S EDGEHILL DR
 Type: Non-Contributor
 Year built: 1958
 Property type/sub type: Residential-Single Family; House
 Architectural style: Minimal Traditional

West Adams – Baldwin Hills – Leimert
Historic Districts, Planning Districts and Multi-Property Resources



Address: 4135 S EDGEHILL DR
 Type: Contributor
 Year built: 1935
 Property type/sub type: Residential-Single Family; House
 Architectural style: Tudor Revival



Address: 4140 S EDGEHILL DR
 Type: Contributor
 Year built: 1935
 Property type/sub type: Residential-Multi Family; Fourplex
 Architectural style:



Address: 4145 S EDGEHILL DR
 Type: Not sure
 Year built: 1938
 Property type/sub type: Residential-Multi Family; Fourplex
 Architectural style:



Address: 4202 S EDGEHILL DR
 Type: Non-Contributor
 Year built: 1950
 Property type/sub type: Residential-Multi Family; Apartment House
 Architectural style: Modern, Mid-Century; Minimal Traditional



Address: 4212 S EDGEHILL DR
 Type: Contributor
 Year built: 1937
 Property type/sub type: Residential-Single Family; House
 Architectural style: Minimal Traditional



Address: 4213 S EDGEHILL DR
 Type: Contributor
 Year built: 1937
 Property type/sub type: Residential-Single Family; House
 Architectural style: Spanish Colonial Revival



Address: 4217 S EDGEHILL DR
 Type: Not sure
 Year built: 1929
 Property type/sub type: Residential-Single Family; House
 Architectural style: Spanish Colonial Revival

West Adams – Baldwin Hills – Leimert
Historic Districts, Planning Districts and Multi-Property Resources



Address: 4218 S EDGEHILL DR
 Type: Contributor
 Year built: 1930
 Property type/sub type: Residential-Single Family; House
 Architectural style: Spanish Colonial Revival



Address: 4222 S EDGEHILL DR
 Type: Contributor
 Year built: 1930
 Property type/sub type: Residential-Single Family; House
 Architectural style: Spanish Colonial Revival



Address: 4223 S EDGEHILL DR
 Type: Non-Contributor
 Year built: 1937
 Property type/sub type: Residential-Single Family; House
 Architectural style: Minimal Traditional



Address: 4225 S EDGEHILL DR
 Type: Contributor
 Year built: 1932
 Property type/sub type: Residential-Single Family; House
 Architectural style: Spanish Colonial Revival



Address: 4226 S EDGEHILL DR
 Type: Not sure
 Year built: 1929
 Property type/sub type: Residential-Single Family; House
 Architectural style: Spanish Colonial Revival



Address: 4231 S EDGEHILL DR
 Type: Contributor
 Year built: 1929
 Property type/sub type: Residential-Single Family; House
 Architectural style: Spanish Colonial Revival



Address: 4232 S EDGEHILL DR
 Type: Not sure
 Year built: 1930
 Property type/sub type: Residential-Single Family; House
 Architectural style: Spanish Colonial Revival

West Adams – Baldwin Hills – Leimert
Historic Districts, Planning Districts and Multi-Property Resources



Address: 4235 S EDGEHILL DR
 Type: Contributor
 Year built: 1935
 Property type/sub type: Residential-Single Family; House
 Architectural style: Spanish Colonial Revival



Address: 4236 S EDGEHILL DR
 Type: Non-Contributor
 Year built: 1929
 Property type/sub type: Residential-Single Family; House
 Architectural style: Spanish Colonial Revival



Address: 4239 S EDGEHILL DR
 Type: Contributor
 Year built: 1929
 Property type/sub type: Residential-Single Family; House
 Architectural style: Spanish Colonial Revival



Address: 4242 S EDGEHILL DR
 Type: Contributor
 Year built: 1930
 Property type/sub type: Residential-Single Family; House
 Architectural style: Spanish Colonial Revival



Address: 4245 S EDGEHILL DR
 Type: Contributor
 Year built: 1931
 Property type/sub type: Residential-Single Family; House
 Architectural style: Spanish Colonial Revival



Address: 4248 S EDGEHILL DR
 Type: Contributor
 Year built: 1930
 Property type/sub type: Residential-Single Family; House
 Architectural style: Spanish Colonial Revival



Address: 4249 S EDGEHILL DR
 Type: Contributor
 Year built: 1931
 Property type/sub type: Residential-Single Family; House
 Architectural style: Spanish Colonial Revival

West Adams – Baldwin Hills – Leimert
Historic Districts, Planning Districts and Multi-Property Resources



Address: 4252 S EDGEHILL DR
 Type: Not sure
 Year built: 1929
 Property type/sub type: Residential-Single Family; House
 Architectural style: Spanish Colonial Revival



Address: 4253 S EDGEHILL DR
 Type: Contributor
 Year built: 1930
 Property type/sub type: Residential-Single Family; House
 Architectural style: Spanish Colonial Revival



Address: 4256 S EDGEHILL DR
 Type: Contributor
 Year built: 1930
 Property type/sub type: Residential-Single Family; House
 Architectural style: Spanish Colonial Revival



Address: 4257 S EDGEHILL DR
 Type: Contributor
 Year built: 1932
 Property type/sub type: Residential-Single Family; House
 Architectural style: Spanish Colonial Revival



Address: 4260 S EDGEHILL DR
 Type: Contributor
 Year built: 1937
 Property type/sub type: Residential-Single Family; House
 Architectural style: Spanish Colonial Revival



Address: 4261 S EDGEHILL DR
 Type: Contributor
 Year built: 1930
 Property type/sub type: Residential-Single Family; House
 Architectural style: Spanish Colonial Revival



Address: 4267 S EDGEHILL DR
 Type: Contributor
 Year built: 1935
 Property type/sub type: Residential-Single Family; House
 Architectural style: Spanish Colonial Revival

West Adams – Baldwin Hills – Leimert
Historic Districts, Planning Districts and Multi-Property Resources



Address: 4102 S GARTHWAITE AVE
 Type: Non-Contributor
 Year built: 1949
 Property type/sub type: Residential-Multi Family; Duplex
 Architectural style:



Address: 4105 S GARTHWAITE AVE
 Type: Contributor
 Year built: 1940
 Property type/sub type: Residential-Multi Family; Fourplex
 Architectural style:



Address: 4108 S GARTHWAITE AVE
 Type: Contributor
 Year built: 1937
 Property type/sub type: Residential-Multi Family; Apartment House
 Architectural style:



Address: 4108 S GARTHWAITE AVE
 Type: Non-Contributor
 Year built: 1937
 Property type/sub type: Residential-Multi Family; Apartment House
 Architectural style:



Address: 4113 S GARTHWAITE AVE
 Type: Contributor
 Year built: 1930
 Property type/sub type: Residential-Multi Family; Duplex
 Architectural style:



Address: 4116 S GARTHWAITE AVE
 Type: Contributor
 Year built: 1930
 Property type/sub type: Residential-Multi Family; Apartment House
 Architectural style:



Address: 4117 S GARTHWAITE AVE
 Type: Contributor
 Year built: 1932
 Property type/sub type: Residential-Multi Family; Duplex
 Architectural style:

West Adams – Baldwin Hills – Leimert
Historic Districts, Planning Districts and Multi-Property Resources



Address: 4121 S GARTHWAITE AVE
Type: Contributor
Year built: 1935
Property type/sub type: Residential-Multi Family; Duplex
Architectural style:



Address: 4125 S GARTHWAITE AVE
Type: Contributor
Year built: 1935
Property type/sub type: Residential-Multi Family; Duplex
Architectural style:



Address: 4131 S GARTHWAITE AVE
Type: Contributor
Year built: 1939
Property type/sub type: Residential-Multi Family; Fourplex
Architectural style:



Address: 4135 S GARTHWAITE AVE
Type: Contributor
Year built: 1931
Property type/sub type: Residential-Multi Family; Fourplex
Architectural style:



Address: 4139 S GARTHWAITE AVE
Type: Contributor
Year built: 1931
Property type/sub type: Residential-Multi Family; Fourplex
Architectural style:



Address: 4144 S GARTHWAITE AVE
Type: Not sure
Year built: 1930
Property type/sub type: Residential-Multi Family; Duplex
Architectural style:



Address: 4145 S GARTHWAITE AVE
Type: Contributor
Year built: 1929
Property type/sub type: Residential-Multi Family; Fourplex
Architectural style:

West Adams – Baldwin Hills – Leimert
Historic Districts, Planning Districts and Multi-Property Resources



Address: 4146 S GARTHWAITE AVE
Type: Contributor
Year built: 1938
Property type/sub type: Residential-Multi Family; Apartment House
Architectural style:



Address: 4146 S GARTHWAITE AVE
Type: Contributor
Year built: 1938
Property type/sub type: Residential-Multi Family; Apartment House
Architectural style:



Address: 4151 S GARTHWAITE AVE
Type: Contributor
Year built: 1931
Property type/sub type: Residential-Multi Family; Fourplex
Architectural style:



Address: 4157 S GARTHWAITE AVE
Type: Contributor
Year built: 1930
Property type/sub type: Residential-Multi Family; Fourplex
Architectural style:



Address: 4158 S GARTHWAITE AVE
Type: Contributor
Year built: 1931
Property type/sub type: Residential-Multi Family; Duplex
Architectural style:



Address: 4161 S GARTHWAITE AVE
Type: Contributor
Year built: 1930
Property type/sub type: Residential-Multi Family; Fourplex
Architectural style:



Address: 4164 S GARTHWAITE AVE
Type: Contributor
Year built: 1929
Property type/sub type: Residential-Multi Family; Triplex
Architectural style:

West Adams – Baldwin Hills – Leimert
Historic Districts, Planning Districts and Multi-Property Resources



Address: 4167 S GARTHWAITE AVE
 Type: Contributor
 Year built: 1930
 Property type/sub type: Residential-Multi Family; Fourplex
 Architectural style:



Address: 4168 S GARTHWAITE AVE
 Type: Contributor
 Year built: 1930
 Property type/sub type: Residential-Multi Family; Apartment House
 Architectural style:



Address: 4168 S GARTHWAITE AVE
 Type: Contributor
 Year built: 1930
 Property type/sub type: Residential-Multi Family; Apartment House
 Architectural style:



Address: 4171 S GARTHWAITE AVE
 Type: Contributor
 Year built: 1930
 Property type/sub type: Residential-Multi Family; Fourplex
 Architectural style:



Address: 4175 S GARTHWAITE AVE
 Type: Contributor
 Year built: 1938
 Property type/sub type: Residential-Multi Family; Fourplex
 Architectural style:



Address: 4183 S GARTHWAITE AVE
 Type: Contributor
 Year built: 1929
 Property type/sub type: Residential-Multi Family; Fourplex
 Architectural style:



Address: 4187 S GARTHWAITE AVE
 Type: Non-Contributor
 Year built: 1950
 Property type/sub type: Residential-Multi Family; Fourplex
 Architectural style:

West Adams – Baldwin Hills – Leimert
Historic Districts, Planning Districts and Multi-Property Resources



Address: 4198 S GARTHWAITE AVE
 Type: Contributor
 Year built: 1936
 Property type/sub type: Residential-Multi Family; Apartment House
 Architectural style:



Address: 4198 S GARTHWAITE AVE
 Type: Contributor
 Year built: 1936
 Property type/sub type: Residential-Multi Family; Apartment House
 Architectural style:



Address: 4208 S GARTHWAITE AVE
 Type: Not sure
 Year built: 1930
 Property type/sub type: Residential-Single Family; House
 Architectural style:



Address: 4216 S GARTHWAITE AVE
 Type: Contributor
 Year built: 1929
 Property type/sub type: Residential-Single Family; House
 Architectural style:



Address: 4237 S GARTHWAITE AVE
 Type: Contributor
 Year built: 1929
 Property type/sub type: Residential-Multi Family; Fourplex
 Architectural style:



Address: 4239 S GARTHWAITE AVE
 Type: Contributor
 Year built: 1929
 Property type/sub type: Residential-Multi Family; Fourplex
 Architectural style:



Address: 4242 S GARTHWAITE AVE
 Type: Not sure
 Year built: 1936
 Property type/sub type: Residential-Multi Family; Triplex
 Architectural style:

West Adams – Baldwin Hills – Leimert
Historic Districts, Planning Districts and Multi-Property Resources



Address: 4245 S GARTHWAITE AVE
 Type: Contributor
 Year built: 1929
 Property type/sub type: Residential-Multi Family; Duplex
 Architectural style:



Address: 4249 S GARTHWAITE AVE
 Type: Contributor
 Year built: 1937
 Property type/sub type: Residential-Multi Family; Fourplex
 Architectural style:



Address: 4250 S GARTHWAITE AVE
 Type: Contributor
 Year built: 1930
 Property type/sub type: Residential-Single Family; House
 Architectural style:



Address: 4255 S GARTHWAITE AVE
 Type: Contributor
 Year built: 1937
 Property type/sub type: Residential-Multi Family; Fourplex
 Architectural style:



Address: 4259 S GARTHWAITE AVE
 Type: Not sure
 Year built: 1941
 Property type/sub type: Residential-Multi Family; Fourplex
 Architectural style:



Address: 4265 S GARTHWAITE AVE
 Type: Contributor
 Year built: 1929
 Property type/sub type: Residential-Multi Family; Fourplex
 Architectural style:



Address: 4269 S GARTHWAITE AVE
 Type: Contributor
 Year built: 1931
 Property type/sub type: Residential-Multi Family; Fourplex
 Architectural style:

West Adams – Baldwin Hills – Leimert
Historic Districts, Planning Districts and Multi-Property Resources



Address: 4273 S GARTHWAITE AVE
 Type: Contributor
 Year built: 1942
 Property type/sub type: Residential-Multi Family; Triplex
 Architectural style:



Address: 4279 S GARTHWAITE AVE
 Type: Contributor
 Year built: 1929
 Property type/sub type: Residential-Multi Family; Fourplex
 Architectural style:



Address: 4285 S GARTHWAITE AVE
 Type: Non-Contributor
 Year built: 1941
 Property type/sub type: Residential-Multi Family; Fourplex
 Architectural style:



Address: 4291 S GARTHWAITE AVE
 Type: Contributor
 Year built: 1929
 Property type/sub type: Residential-Multi Family; Fourplex
 Architectural style:



Address: 4300 S GARTHWAITE AVE
 Type: Contributor
 Year built: 1939
 Property type/sub type: Residential-Multi Family; Fourplex
 Architectural style:



Address: 4301 S GARTHWAITE AVE
 Type: Contributor
 Year built: 1929
 Property type/sub type: Residential-Multi Family; Fourplex
 Architectural style:



Address: 4304 S GARTHWAITE AVE
 Type: Non-Contributor
 Year built: 1949
 Property type/sub type: Residential-Multi Family; Fourplex
 Architectural style:

West Adams – Baldwin Hills – Leimert
Historic Districts, Planning Districts and Multi-Property Resources



Address: 4307 S GARTHWAITE AVE
 Type: Contributor
 Year built: 1937
 Property type/sub type: Residential-Multi Family; Fourplex
 Architectural style:



Address: 4308 S GARTHWAITE AVE
 Type: Contributor
 Year built: 0
 Property type/sub type: Residential-Multi Family; Duplex
 Architectural style:



Address: 4311 S GARTHWAITE AVE
 Type: Contributor
 Year built: 1929
 Property type/sub type: Residential-Multi Family; Fourplex
 Architectural style:



Address: 4317 S GARTHWAITE AVE
 Type: Contributor
 Year built: 1930
 Property type/sub type: Residential-Multi Family; Fourplex
 Architectural style:



Address: 4318 S GARTHWAITE AVE
 Type: Contributor
 Year built: 1929
 Property type/sub type: Residential-Single Family; House
 Architectural style:



Address: 4321 S GARTHWAITE AVE
 Type: Contributor
 Year built: 1930
 Property type/sub type: Residential-Multi Family; Fourplex
 Architectural style:



Address: 4322 S GARTHWAITE AVE
 Type: Contributor
 Year built: 1933
 Property type/sub type: Residential-Single Family; House
 Architectural style:

West Adams – Baldwin Hills – Leimert
Historic Districts, Planning Districts and Multi-Property Resources



Address: 4326 S GARTHWAITE AVE
 Type: Non-Contributor
 Year built: 1931
 Property type/sub type: Residential-Single Family; House
 Architectural style:



Address: 4327 S GARTHWAITE AVE
 Type: Non-Contributor
 Year built: 1937
 Property type/sub type: Residential-Multi Family; Fourplex
 Architectural style:



Address: 4332 S GARTHWAITE AVE
 Type: Contributor
 Year built: 1929
 Property type/sub type: Residential-Single Family; House
 Architectural style:



Address: 4333 S GARTHWAITE AVE
 Type: Contributor
 Year built: 1931
 Property type/sub type: Residential-Multi Family; Apartment House
 Architectural style:



Address: 4334 S GARTHWAITE AVE
 Type: Contributor
 Year built: 1929
 Property type/sub type: Residential-Single Family; House
 Architectural style:



Address: 4344 S GARTHWAITE AVE
 Type: Contributor
 Year built: 1929
 Property type/sub type: Residential-Multi Family; Apartment House
 Architectural style:



Address: 4344 S GARTHWAITE AVE
 Type: Contributor
 Year built: 1929
 Property type/sub type: Residential-Multi Family; Apartment House
 Architectural style:

West Adams – Baldwin Hills – Leimert
Historic Districts, Planning Districts and Multi-Property Resources



Address: 4058 S LEIMERT BLVD
 Type: Non-Contributor
 Year built: 0
 Property type/sub type: Landscape; Other
 Architectural style:



Address: 4059 S LEIMERT BLVD
 Type: Non-Contributor
 Year built: 1973
 Property type/sub type: Commercial-Retail; Chain Store
 Architectural style:



Address: 4073 S LEIMERT BLVD
 Type: Non-Contributor
 Year built: 1940
 Property type/sub type: Residential-Multi Family; Fourplex
 Architectural style:



Address: 4074 S LEIMERT BLVD
 Type: Not sure
 Year built: 1944
 Property type/sub type: Residential-Multi Family; Triplex
 Architectural style:



Address: 4079 S LEIMERT BLVD
 Type: Not sure
 Year built: 1941
 Property type/sub type: Residential-Multi Family; Duplex
 Architectural style:



Address: 4080 S LEIMERT BLVD
 Type: Not sure
 Year built: 1944
 Property type/sub type: Residential-Multi Family; Triplex
 Architectural style:



Address: 4086 S LEIMERT BLVD
 Type: Contributor
 Year built: 1944
 Property type/sub type: Residential-Multi Family; Duplex
 Architectural style:

West Adams – Baldwin Hills – Leimert
Historic Districts, Planning Districts and Multi-Property Resources



Address: 4086 S LEIMERT BLVD
 Type: Contributor
 Year built: 1944
 Property type/sub type: Residential-Multi Family; Triplex
 Architectural style:



Address: 4091 S LEIMERT BLVD
 Type: Not sure
 Year built: 1940
 Property type/sub type: Residential-Multi Family; Fourplex
 Architectural style:



Address: 4094 S LEIMERT BLVD
 Type: Non-Contributor
 Year built: 1948
 Property type/sub type: Residential-Multi Family; Apartment House
 Architectural style:



Address: 4100 S LEIMERT BLVD
 Type: Non-Contributor
 Year built: 1951
 Property type/sub type: Residential-Multi Family; Apartment House
 Architectural style:



Address: 4101 S LEIMERT BLVD
 Type: Contributor
 Year built: 1941
 Property type/sub type: Residential-Multi Family; Apartment House
 Architectural style:



Address: 4101 S LEIMERT BLVD
 Type: Contributor
 Year built: 1941
 Property type/sub type: Residential-Multi Family; Apartment House
 Architectural style:



Address: 4110 S LEIMERT BLVD
 Type: Non-Contributor
 Year built: 1946
 Property type/sub type: Residential-Multi Family; Apartment House
 Architectural style:

West Adams – Baldwin Hills – Leimert
Historic Districts, Planning Districts and Multi-Property Resources



Address: 4119 S LEIMERT BLVD
 Type: Non-Contributor
 Year built: 1948
 Property type/sub type: Residential-Multi Family; Duplex
 Architectural style:



Address: 4119 S LEIMERT BLVD
 Type: Non-Contributor
 Year built: 1948
 Property type/sub type: Residential-Multi Family; Apartment House
 Architectural style:



Address: 4120 S LEIMERT BLVD
 Type: Non-Contributor
 Year built: 1946
 Property type/sub type: Residential-Multi Family; Apartment House
 Architectural style:



Address: 4127 1/2 S LEIMERT BLVD
 Type: Non-Contributor
 Year built: 1939
 Property type/sub type: Residential-Multi Family; Fourplex
 Architectural style:



Address: 4130 S LEIMERT BLVD
 Type: Non-Contributor
 Year built: 1948
 Property type/sub type: Residential-Multi Family; Apartment House
 Architectural style:



Address: 4136 S LEIMERT BLVD
 Type: Non-Contributor
 Year built: 1947
 Property type/sub type: Residential-Multi Family; Apartment House
 Architectural style:



Address: 4141 S LEIMERT BLVD
 Type: Contributor
 Year built: 1939
 Property type/sub type: Residential-Multi Family; Fourplex
 Architectural style:

West Adams – Baldwin Hills – Leimert
Historic Districts, Planning Districts and Multi-Property Resources



Address: 4144 S LEIMERT BLVD
 Type: Non-Contributor
 Year built: 1947
 Property type/sub type: Residential-Multi Family; Apartment House
 Architectural style:



Address: 4158 S LEIMERT BLVD
 Type: Contributor
 Year built: 1933
 Property type/sub type: Residential-Multi Family; Apartment House
 Architectural style:



Address: 4161 S LEIMERT BLVD
 Type: Contributor
 Year built: 1937
 Property type/sub type: Residential-Multi Family; Fourplex
 Architectural style:



Address: 4164 S LEIMERT BLVD
 Type: Contributor
 Year built: 1933
 Property type/sub type: Residential-Multi Family; Apartment House
 Architectural style:



Address: 4167 S LEIMERT BLVD
 Type: Contributor
 Year built: 1937
 Property type/sub type: Residential-Multi Family; Fourplex
 Architectural style:



Address: 4169 S LEIMERT BLVD
 Type: Contributor
 Year built: 1937
 Property type/sub type: Residential-Multi Family; Fourplex
 Architectural style:



Address: 4170 S LEIMERT BLVD
 Type: Non-Contributor
 Year built: 0
 Property type/sub type:
 Architectural style:

West Adams – Baldwin Hills – Leimert
Historic Districts, Planning Districts and Multi-Property Resources



Address: 4172 S LEIMERT BLVD
 Type: Contributor
 Year built: 1935
 Property type/sub type: Residential-Multi Family; Apartment House
 Architectural style:



Address: 4173 S LEIMERT BLVD
 Type: Contributor
 Year built: 1937
 Property type/sub type: Residential-Multi Family; Fourplex
 Architectural style:



Address: 4177 S LEIMERT BLVD
 Type: Contributor
 Year built: 1942
 Property type/sub type: Residential-Multi Family; Duplex
 Architectural style:



Address: 4180 S LEIMERT BLVD
 Type: Contributor
 Year built: 1935
 Property type/sub type: Residential-Multi Family; Apartment House
 Architectural style:



Address: 4181 S LEIMERT BLVD
 Type: Contributor
 Year built: 1940
 Property type/sub type: Residential-Multi Family; Fourplex
 Architectural style:



Address: 4185 S LEIMERT BLVD
 Type: Contributor
 Year built: 1940
 Property type/sub type: Residential-Multi Family; Fourplex
 Architectural style:



Address: 4188 S LEIMERT BLVD
 Type: Contributor
 Year built: 1944
 Property type/sub type: Residential-Multi Family; Fourplex
 Architectural style:

West Adams – Baldwin Hills – Leimert
Historic Districts, Planning Districts and Multi-Property Resources



Address: 4189 S LEIMERT BLVD
 Type: Contributor
 Year built: 1939
 Property type/sub type: Residential-Multi Family; Fourplex
 Architectural style:



Address: 4192 S LEIMERT BLVD
 Type: Contributor
 Year built: 1938
 Property type/sub type: Residential-Multi Family; Triplex
 Architectural style:



Address: 4195 S LEIMERT BLVD
 Type: Contributor
 Year built: 1939
 Property type/sub type: Residential-Multi Family; Duplex
 Architectural style:



Address: 4196 S LEIMERT BLVD
 Type: Contributor
 Year built: 1939
 Property type/sub type: Residential-Multi Family; Apartment House
 Architectural style:



Address: 4197 S LEIMERT BLVD
 Type: Contributor
 Year built: 1940
 Property type/sub type: Residential-Multi Family; Duplex
 Architectural style:



Address: 4202 S LEIMERT BLVD
 Type: Non-Contributor
 Year built: 1947
 Property type/sub type: Residential-Multi Family; Apartment House
 Architectural style:



Address: 4205 S LEIMERT BLVD
 Type: Non-Contributor
 Year built: 1944
 Property type/sub type: Residential-Multi Family; Apartment House
 Architectural style:

West Adams – Baldwin Hills – Leimert
Historic Districts, Planning Districts and Multi-Property Resources



Address: 4219 S LEIMERT BLVD
 Type: Contributor
 Year built: 1941
 Property type/sub type: Residential-Multi Family; Duplex
 Architectural style:



Address: 4223 S LEIMERT BLVD
 Type: Contributor
 Year built: 1941
 Property type/sub type: Residential-Multi Family; Duplex
 Architectural style:



Address: 4227 S LEIMERT BLVD
 Type: Contributor
 Year built: 1940
 Property type/sub type: Residential-Multi Family; Duplex
 Architectural style:



Address: 4231 S LEIMERT BLVD
 Type: Contributor
 Year built: 1941
 Property type/sub type: Residential-Multi Family; Duplex
 Architectural style:



Address: 4235 S LEIMERT BLVD
 Type: Non-Contributor
 Year built: 1947
 Property type/sub type: Residential-Multi Family; Fourplex
 Architectural style:



Address: 4235 S LEIMERT BLVD
 Type: Non-Contributor
 Year built: 1947
 Property type/sub type: Residential-Multi Family; Fourplex
 Architectural style:



Address: 4236 S LEIMERT BLVD
 Type: Contributor
 Year built: 1944
 Property type/sub type: Residential-Multi Family; Fourplex
 Architectural style:

West Adams – Baldwin Hills – Leimert
Historic Districts, Planning Districts and Multi-Property Resources



Address: 4240 S LEIMERT BLVD
 Type: Contributor
 Year built: 1944
 Property type/sub type: Residential-Multi Family; Fourplex
 Architectural style:



Address: 4243 S LEIMERT BLVD
 Type: Contributor
 Year built: 1937
 Property type/sub type: Residential-Multi Family; Triplex
 Architectural style:



Address: 4246 S LEIMERT BLVD
 Type: Contributor
 Year built: 1944
 Property type/sub type: Residential-Multi Family; Fourplex
 Architectural style:



Address: 4249 S LEIMERT BLVD
 Type: Contributor
 Year built: 1935
 Property type/sub type: Residential-Multi Family; Fourplex
 Architectural style:



Address: 4250 S LEIMERT BLVD
 Type: Contributor
 Year built: 1940
 Property type/sub type: Residential-Multi Family; Fourplex
 Architectural style:



Address: 4254 S LEIMERT BLVD
 Type: Contributor
 Year built: 1940
 Property type/sub type: Residential-Multi Family; Fourplex
 Architectural style:



Address: 4255 S LEIMERT BLVD
 Type: Contributor
 Year built: 1935
 Property type/sub type: Residential-Multi Family; Fourplex
 Architectural style:

West Adams – Baldwin Hills – Leimert
Historic Districts, Planning Districts and Multi-Property Resources



Address: 4260 S LEIMERT BLVD
 Type: Non-Contributor
 Year built: 1948
 Property type/sub type: Residential-Multi Family; Fourplex
 Architectural style:



Address: 4261 S LEIMERT BLVD
 Type: Not sure
 Year built: 1929
 Property type/sub type: Residential-Multi Family; Apartment House
 Architectural style:



Address: 4264 S LEIMERT BLVD
 Type: Contributor
 Year built: 1930
 Property type/sub type: Residential-Multi Family; Fourplex
 Architectural style:



Address: 4269 S LEIMERT BLVD
 Type: Not sure
 Year built: 1935
 Property type/sub type: Residential-Multi Family; Fourplex
 Architectural style:



Address: 4270 S LEIMERT BLVD
 Type: Contributor
 Year built: 1939
 Property type/sub type: Residential-Multi Family; Fourplex
 Architectural style:



Address: 4273 S LEIMERT BLVD
 Type: Contributor
 Year built: 1931
 Property type/sub type: Residential-Multi Family; Fourplex
 Architectural style:



Address: 4276 S LEIMERT BLVD
 Type: Not sure
 Year built: 1939
 Property type/sub type: Residential-Multi Family; Fourplex
 Architectural style:

West Adams – Baldwin Hills – Leimert
Historic Districts, Planning Districts and Multi-Property Resources



Address: 4277 S LEIMERT BLVD
 Type: Contributor
 Year built: 1939
 Property type/sub type: Residential-Multi Family; Fourplex
 Architectural style:



Address: 4277 S LEIMERT BLVD
 Type: Contributor
 Year built: 1939
 Property type/sub type: Residential-Multi Family; Fourplex
 Architectural style:



Address: 4280 S LEIMERT BLVD
 Type: Contributor
 Year built: 1939
 Property type/sub type: Residential-Multi Family; Fourplex
 Architectural style:



Address: 4285 S LEIMERT BLVD
 Type: Contributor
 Year built: 1943
 Property type/sub type: Residential-Multi Family; Fourplex
 Architectural style:



Address: 4285 S LEIMERT BLVD
 Type: Contributor
 Year built: 1943
 Property type/sub type: Residential-Multi Family; Fourplex
 Architectural style:



Address: 4286 S LEIMERT BLVD
 Type: Contributor
 Year built: 1939
 Property type/sub type: Residential-Multi Family; Fourplex
 Architectural style:



Address: 4290 S LEIMERT BLVD
 Type: Contributor
 Year built: 1931
 Property type/sub type: Residential-Multi Family; Fourplex
 Architectural style:

West Adams – Baldwin Hills – Leimert
Historic Districts, Planning Districts and Multi-Property Resources



Address: 4300 S LEIMERT BLVD
 Type: Not sure
 Year built: 1940
 Property type/sub type: Residential-Multi Family; Fourplex
 Architectural style:



Address: 4308 S LEIMERT BLVD
 Type: Non-Contributor
 Year built: 1944
 Property type/sub type: Residential-Multi Family; Fourplex
 Architectural style:



Address: 4309 S LEIMERT BLVD
 Type: Contributor
 Year built: 1939
 Property type/sub type: Commercial-Retail; Neighborhood Market
 Architectural style:



Address: 4311 S LEIMERT BLVD
 Type: Non-Contributor
 Year built: 1949
 Property type/sub type: Commercial-Retail; Other
 Architectural style:



Address: 4312 S LEIMERT BLVD
 Type: Not sure
 Year built: 1944
 Property type/sub type: Residential-Multi Family; Fourplex
 Architectural style:



Address: 4313 S LEIMERT BLVD
 Type: Non-Contributor
 Year built: 1949
 Property type/sub type: Commercial-Office; Low Rise
 Architectural style:



Address: 4317 S LEIMERT BLVD
 Type: Non-Contributor
 Year built: 1948
 Property type/sub type: Commercial-Office; Low Rise
 Architectural style:

West Adams – Baldwin Hills – Leimert
Historic Districts, Planning Districts and Multi-Property Resources



Address: 4318 S LEIMERT BLVD
 Type: Not sure
 Year built: 1931
 Property type/sub type: Residential-Multi Family; Fourplex
 Architectural style:



Address: 4321 S LEIMERT BLVD
 Type: Not sure
 Year built: 1941
 Property type/sub type: Institutional-Religious/Spiritual; Church
 Architectural style:



Address: 4326 S LEIMERT BLVD
 Type: Contributor
 Year built: 1939
 Property type/sub type: Residential-Multi Family; Fourplex
 Architectural style:



Address: 4328 S LEIMERT BLVD
 Type: Contributor
 Year built: 1939
 Property type/sub type: Residential-Multi Family; Fourplex
 Architectural style:



Address: 4332 S LEIMERT BLVD
 Type: Non-Contributor
 Year built: 1948
 Property type/sub type: Commercial-Office; Low Rise
 Architectural style:



Address: 4333 S LEIMERT BLVD
 Type: Non-Contributor
 Year built: 1955
 Property type/sub type: Industrial-Single Building, Feature or Yard; Light Manufacturing (Machine
 Architectural style:



Address: 4339 S LEIMERT BLVD
 Type: Not sure
 Year built: 1941
 Property type/sub type: Commercial-Entertainment; Music club/night club
 Architectural style:

West Adams – Baldwin Hills – Leimert
Historic Districts, Planning Districts and Multi-Property Resources



Address: 4339 S LEIMERT BLVD
 Type: Not sure
 Year built: 1941
 Property type/sub type: Commercial-Retail; Other
 Architectural style:



Address: 4339 S LEIMERT BLVD
 Type: Not sure
 Year built: 1941
 Property type/sub type: Commercial-Retail; Other
 Architectural style:



Address: 4340 S LEIMERT BLVD
 Type: Non-Contributor
 Year built: 1940
 Property type/sub type: Commercial-Office; Low Rise
 Architectural style:



Address: 4350 S LEIMERT BLVD
 Type: Non-Contributor
 Year built: 2007
 Property type/sub type: Commercial-Food; Fast Food (walk-in)
 Architectural style:



Address: 4350 S LEIMERT BLVD
 Type: Non-Contributor
 Year built: 2007
 Property type/sub type: Commercial-Auto Related; Parking Lot
 Architectural style:



Address: 4360 S LEIMERT BLVD
 Type: Non-Contributor
 Year built: 1948
 Property type/sub type: Commercial-Retail; Retail Store
 Architectural style:



Address: 4360 S LEIMERT BLVD
 Type: Non-Contributor
 Year built: 1948
 Property type/sub type: Commercial-Retail; Retail Store
 Architectural style:

West Adams – Baldwin Hills – Leimert
Historic Districts, Planning Districts and Multi-Property Resources



Address: 4370 S LEIMERT BLVD
 Type: Not sure
 Year built: 1941
 Property type/sub type: Commercial-Auto Related; Car Sales
 Architectural style:



Address: 4376 S LEIMERT BLVD
 Type: Non-Contributor
 Year built: 1968
 Property type/sub type: Commercial-Auto Related; Car Sales
 Architectural style:



Address: 4366 Leimert Boulevard
 Type: Non-Contributor
 Year built: 1950
 Property type/sub type: Commercial-Retail; Other
 Architectural style: Modern, Mid-Century



Address: 4067 S MCCLUNG DR
 Type: Contributor
 Year built: 1936
 Property type/sub type: Residential-Single Family; House
 Architectural style: Minimal Traditional



Address: 4071 S MCCLUNG DR
 Type: Contributor
 Year built: 1936
 Property type/sub type: Residential-Single Family; House
 Architectural style: Spanish Colonial Revival



Address: 4075 S MCCLUNG DR
 Type: Contributor
 Year built: 1935
 Property type/sub type: Residential-Single Family; House
 Architectural style: Spanish Colonial Revival



Address: 4100 S MCCLUNG DR
 Type: Contributor
 Year built: 1936
 Property type/sub type: Residential-Single Family; House
 Architectural style: Minimal Traditional

West Adams – Baldwin Hills – Leimert
Historic Districts, Planning Districts and Multi-Property Resources



Address: 4101 S MCCLUNG DR
Type: Non-Contributor
Year built: 1935
Property type/sub type: Residential-Single Family; House
Architectural style: Minimal Traditional; Spanish Colonial Revival



Address: 4105 S MCCLUNG DR
Type: Not sure
Year built: 1935
Property type/sub type: Residential-Single Family; House
Architectural style: Minimal Traditional



Address: 4106 S MCCLUNG DR
Type: Contributor
Year built: 1935
Property type/sub type: Residential-Single Family; House
Architectural style: Spanish Colonial Revival



Address: 4109 S MCCLUNG DR
Type: Contributor
Year built: 1935
Property type/sub type: Residential-Single Family; House
Architectural style: Spanish Colonial Revival



Address: 4110 S MCCLUNG DR
Type: Contributor
Year built: 1935
Property type/sub type: Residential-Single Family; House
Architectural style: Spanish Colonial Revival



Address: 4115 S MCCLUNG DR
Type: Contributor
Year built: 1936
Property type/sub type: Residential-Single Family; House
Architectural style: Spanish Colonial Revival



Address: 4118 S MCCLUNG DR
Type: Contributor
Year built: 1935
Property type/sub type: Residential-Single Family; House
Architectural style: Spanish Colonial Revival

West Adams – Baldwin Hills – Leimert
Historic Districts, Planning Districts and Multi-Property Resources



Address: 4119 S MCCLUNG DR
Type: Contributor
Year built: 1935
Property type/sub type: Residential-Single Family; House
Architectural style: Spanish Colonial Revival



Address: 4122 S MCCLUNG DR
Type: Not sure
Year built: 1937
Property type/sub type: Residential-Single Family; House
Architectural style: Spanish Colonial Revival



Address: 4123 S MCCLUNG DR
Type: Contributor
Year built: 1936
Property type/sub type: Residential-Single Family; House
Architectural style: Minimal Traditional



Address: 4126 S MCCLUNG DR
Type: Contributor
Year built: 1935
Property type/sub type: Residential-Single Family; House
Architectural style: Spanish Colonial Revival



Address: 4127 S MCCLUNG DR
Type: Not sure
Year built: 1935
Property type/sub type: Residential-Single Family; House
Architectural style: Spanish Colonial Revival



Address: 4130 S MCCLUNG DR
Type: Not sure
Year built: 1935
Property type/sub type: Residential-Single Family; House
Architectural style: Spanish Colonial Revival



Address: 4131 S MCCLUNG DR
Type: Contributor
Year built: 1935
Property type/sub type: Residential-Single Family; House
Architectural style: Spanish Colonial Revival

West Adams – Baldwin Hills – Leimert
Historic Districts, Planning Districts and Multi-Property Resources



Address: 4137 S MCCLUNG DR
 Type: Contributor
 Year built: 1935
 Property type/sub type: Residential-Single Family; House
 Architectural style: Minimal Traditional



Address: 4140 S MCCLUNG DR
 Type: Not sure
 Year built: 1941
 Property type/sub type: Residential-Multi Family; Fourplex
 Architectural style: Minimal Traditional



Address: 4212 S MCCLUNG DR
 Type: Contributor
 Year built: 1935
 Property type/sub type: Residential-Single Family; House
 Architectural style:



Address: 4215 S MCCLUNG DR
 Type: Non-Contributor
 Year built: 1950
 Property type/sub type: Residential-Multi Family; Triplex
 Architectural style: Minimal Traditional



Address: 4217 S MCCLUNG DR
 Type: Non-Contributor
 Year built: 1947
 Property type/sub type: Residential-Multi Family; Duplex
 Architectural style: Spanish Colonial Revival



Address: 4218 S MCCLUNG DR
 Type: Contributor
 Year built: 1935
 Property type/sub type: Residential-Single Family; House
 Architectural style:



Address: 4223 S MCCLUNG DR
 Type: Contributor
 Year built: 1933
 Property type/sub type: Residential-Multi Family; Duplex
 Architectural style: Spanish Colonial Revival

West Adams – Baldwin Hills – Leimert
Historic Districts, Planning Districts and Multi-Property Resources



Address: 4224 S MCCLUNG DR
 Type: Contributor
 Year built: 1935
 Property type/sub type: Residential-Single Family; House
 Architectural style:



Address: 4225 S MCCLUNG DR
 Type: Contributor
 Year built: 1933
 Property type/sub type: Residential-Multi Family; Duplex
 Architectural style: Spanish Colonial Revival



Address: 4229 S MCCLUNG DR
 Type: Contributor
 Year built: 1941
 Property type/sub type: Residential-Single Family; House
 Architectural style: Minimal Traditional; Spanish Colonial Revival



Address: 4230 S MCCLUNG DR
 Type: Not sure
 Year built: 1935
 Property type/sub type: Residential-Single Family; House
 Architectural style:



Address: 4235 S MCCLUNG DR
 Type: Contributor
 Year built: 1931
 Property type/sub type: Residential-Multi Family; Duplex
 Architectural style: Spanish Colonial Revival



Address: 4238 S MCCLUNG DR
 Type: Contributor
 Year built: 1935
 Property type/sub type: Residential-Single Family; House
 Architectural style:



Address: 4239 S MCCLUNG DR
 Type: Contributor
 Year built: 1935
 Property type/sub type: Residential-Single Family; House
 Architectural style: Spanish Colonial Revival

West Adams – Baldwin Hills – Leimert
Historic Districts, Planning Districts and Multi-Property Resources



Address: 4243 S MCCLUNG DR
 Type: Contributor
 Year built: 1935
 Property type/sub type: Residential-Multi Family; Duplex
 Architectural style: Monterey Revival; American Colonial Revival



Address: 4247 S MCCLUNG DR
 Type: Contributor
 Year built: 1930
 Property type/sub type: Residential-Multi Family; Duplex
 Architectural style: Spanish Colonial Revival



Address: 4248 S MCCLUNG DR
 Type: Not sure
 Year built: 1935
 Property type/sub type: Residential-Single Family; House
 Architectural style:



Address: 4251 S MCCLUNG DR
 Type: Contributor
 Year built: 1930
 Property type/sub type: Residential-Multi Family; Duplex
 Architectural style: Spanish Colonial Revival



Address: 4257 S MCCLUNG DR
 Type: Not sure
 Year built: 1939
 Property type/sub type: Residential-Multi Family; Duplex
 Architectural style: Spanish Colonial Revival



Address: 4261 S MCCLUNG DR
 Type: Contributor
 Year built: 1934
 Property type/sub type: Residential-Multi Family; Duplex
 Architectural style: Spanish Colonial Revival



Address: 4261 S MCCLUNG DR
 Type: Not sure
 Year built: 1941
 Property type/sub type: Commercial-Auto Related; Auto Body/Repair
 Architectural style:

West Adams – Baldwin Hills – Leimert
Historic Districts, Planning Districts and Multi-Property Resources



Address: 4265 S MCCLUNG DR
 Type: Not sure
 Year built: 1934
 Property type/sub type: Residential-Multi Family; Duplex
 Architectural style: Spanish Colonial Revival



Address: 4269 S MCCLUNG DR
 Type: Contributor
 Year built: 1934
 Property type/sub type: Residential-Multi Family; Duplex
 Architectural style: Spanish Colonial Revival



Address: 4273 S MCCLUNG DR
 Type: Non-Contributor
 Year built: 1952
 Property type/sub type: Residential-Multi Family; Duplex
 Architectural style: Modern, Mid-Century



Address: 4279 S MCCLUNG DR
 Type: Contributor
 Year built: 1942
 Property type/sub type: Residential-Multi Family; Duplex
 Architectural style: Hollywood Regency



Address: 4283 S MCCLUNG DR
 Type: Contributor
 Year built: 1937
 Property type/sub type: Residential-Single Family; House
 Architectural style: Spanish Colonial Revival



Address: 4290 S MCCLUNG DR
 Type: Non-Contributor
 Year built: 1949
 Property type/sub type: Commercial-Auto Related; Auto Body/Repair
 Architectural style:



Address: 4134 McClung Drive
 Type: Not sure
 Year built: 0
 Property type/sub type: Residential-Single Family; House
 Architectural style: Minimal Traditional

West Adams – Baldwin Hills – Leimert
Historic Districts, Planning Districts and Multi-Property Resources



Address: 4101 S NORTON AVE
 Type: Contributor
 Year built: 1935
 Property type/sub type: Residential-Single Family; House
 Architectural style: Spanish Colonial Revival



Address: 4102 S NORTON AVE
 Type: Contributor
 Year built: 1935
 Property type/sub type: Residential-Single Family; House
 Architectural style: Spanish Colonial Revival



Address: 4104 S NORTON AVE
 Type: Contributor
 Year built: 1934
 Property type/sub type: Residential-Single Family; House
 Architectural style: Spanish Colonial Revival



Address: 4105 S NORTON AVE
 Type: Contributor
 Year built: 1934
 Property type/sub type: Residential-Single Family; House
 Architectural style: Spanish Colonial Revival



Address: 4108 S NORTON AVE
 Type: Contributor
 Year built: 1934
 Property type/sub type: Residential-Single Family; House
 Architectural style: Spanish Colonial Revival



Address: 4109 S NORTON AVE
 Type: Contributor
 Year built: 1934
 Property type/sub type: Residential-Single Family; House
 Architectural style: Spanish Colonial Revival



Address: 4113 S NORTON AVE
 Type: Contributor
 Year built: 1933
 Property type/sub type: Residential-Single Family; House
 Architectural style: Spanish Colonial Revival

West Adams – Baldwin Hills – Leimert
Historic Districts, Planning Districts and Multi-Property Resources



Address: 4114 S NORTON AVE
 Type: Contributor
 Year built: 1934
 Property type/sub type: Residential-Single Family; House
 Architectural style: Spanish Colonial Revival



Address: 4117 S NORTON AVE
 Type: Contributor
 Year built: 1939
 Property type/sub type: Residential-Single Family; House
 Architectural style: Minimal Traditional



Address: 4118 S NORTON AVE
 Type: Contributor
 Year built: 1934
 Property type/sub type: Residential-Single Family; House
 Architectural style: Spanish Colonial Revival



Address: 4122 S NORTON AVE
 Type: Contributor
 Year built: 1934
 Property type/sub type: Residential-Single Family; House
 Architectural style: Spanish Colonial Revival; Minimal Traditional



Address: 4123 S NORTON AVE
 Type: Contributor
 Year built: 1934
 Property type/sub type: Residential-Single Family; House
 Architectural style: Spanish Colonial Revival



Address: 4126 S NORTON AVE
 Type: Contributor
 Year built: 1935
 Property type/sub type: Residential-Single Family; House
 Architectural style: Spanish Colonial Revival



Address: 4127 S NORTON AVE
 Type: Contributor
 Year built: 1934
 Property type/sub type: Residential-Single Family; House
 Architectural style: Spanish Colonial Revival

West Adams – Baldwin Hills – Leimert
Historic Districts, Planning Districts and Multi-Property Resources



Address: 4130 S NORTON AVE
 Type: Non-Contributor
 Year built: 1932
 Property type/sub type: Landscape; Other
 Architectural style:



Address: 4130 S NORTON AVE
 Type: Contributor
 Year built: 1932
 Property type/sub type: Residential-Single Family; House
 Architectural style: Minimal Traditional; American Colonial Revival



Address: 4131 S NORTON AVE
 Type: Contributor
 Year built: 1937
 Property type/sub type: Residential-Single Family; House
 Architectural style: Spanish Colonial Revival



Address: 4135 S NORTON AVE
 Type: Non-Contributor
 Year built: 1947
 Property type/sub type: Residential-Single Family; House
 Architectural style: Minimal Traditional



Address: 4140 S NORTON AVE
 Type: Non-Contributor
 Year built: 1953
 Property type/sub type: Residential-Multi Family; Apartment House
 Architectural style:



Address: 4140 S NORTON AVE
 Type: Non-Contributor
 Year built: 1953
 Property type/sub type: Residential-Multi Family; Apartment House
 Architectural style: Modern, Mid-Century



Address: 4200 S NORTON AVE
 Type: Contributor
 Year built: 1940
 Property type/sub type: Residential-Multi Family; Triplex
 Architectural style: Minimal Traditional

West Adams – Baldwin Hills – Leimert
Historic Districts, Planning Districts and Multi-Property Resources



Address: 4212 S NORTON AVE
 Type: Contributor
 Year built: 1934
 Property type/sub type: Residential-Single Family; House
 Architectural style: Spanish Colonial Revival; Minimal Traditional



Address: 4215 S NORTON AVE
 Type: Contributor
 Year built: 1935
 Property type/sub type: Residential-Single Family; House
 Architectural style: Spanish Colonial Revival



Address: 4217 S NORTON AVE
 Type: Contributor
 Year built: 1935
 Property type/sub type: Residential-Single Family; House
 Architectural style: Spanish Colonial Revival



Address: 4218 S NORTON AVE
 Type: Contributor
 Year built: 1932
 Property type/sub type: Residential-Single Family; House
 Architectural style: Spanish Colonial Revival



Address: 4222 S NORTON AVE
 Type: Contributor
 Year built: 1935
 Property type/sub type: Residential-Single Family; House
 Architectural style: Spanish Colonial Revival



Address: 4223 S NORTON AVE
 Type: Not sure
 Year built: 1932
 Property type/sub type: Residential-Single Family; House
 Architectural style: Spanish Colonial Revival



Address: 4226 S NORTON AVE
 Type: Not sure
 Year built: 1932
 Property type/sub type: Residential-Single Family; House
 Architectural style: Spanish Colonial Revival

West Adams – Baldwin Hills – Leimert
Historic Districts, Planning Districts and Multi-Property Resources



Address: 4227 S NORTON AVE
 Type: Contributor
 Year built: 1932
 Property type/sub type: Residential-Single Family; House
 Architectural style: Spanish Colonial Revival



Address: 4230 S NORTON AVE
 Type: Contributor
 Year built: 1931
 Property type/sub type: Residential-Single Family; House
 Architectural style: Spanish Colonial Revival



Address: 4231 S NORTON AVE
 Type: Contributor
 Year built: 1931
 Property type/sub type: Residential-Single Family; House
 Architectural style: Spanish Colonial Revival



Address: 4234 S NORTON AVE
 Type: Contributor
 Year built: 1931
 Property type/sub type: Residential-Single Family; House
 Architectural style: Spanish Colonial Revival



Address: 4235 S NORTON AVE
 Type: Non-Contributor
 Year built: 1933
 Property type/sub type: Residential-Single Family; House
 Architectural style: Spanish Colonial Revival



Address: 4238 S NORTON AVE
 Type: Non-Contributor
 Year built: 1931
 Property type/sub type: Residential-Single Family; House
 Architectural style: Spanish Colonial Revival



Address: 4239 S NORTON AVE
 Type: Contributor
 Year built: 1934
 Property type/sub type: Residential-Single Family; House
 Architectural style: Spanish Colonial Revival

West Adams – Baldwin Hills – Leimert
Historic Districts, Planning Districts and Multi-Property Resources



Address: 4242 S NORTON AVE
 Type: Contributor
 Year built: 1935
 Property type/sub type: Residential-Single Family; House
 Architectural style: Spanish Colonial Revival



Address: 4244 S NORTON AVE
 Type: Contributor
 Year built: 1932
 Property type/sub type: Residential-Single Family; House
 Architectural style: Spanish Colonial Revival



Address: 4245 S NORTON AVE
 Type: Contributor
 Year built: 1935
 Property type/sub type: Residential-Single Family; House
 Architectural style: Spanish Colonial Revival



Address: 4245 S NORTON AVE
 Type: Contributor
 Year built: 1935
 Property type/sub type: Residential-Single Family; House
 Architectural style: Spanish Colonial Revival



Address: 4248 S NORTON AVE
 Type: Contributor
 Year built: 1930
 Property type/sub type: Residential-Single Family; House
 Architectural style: Spanish Colonial Revival



Address: 4248 S NORTON AVE
 Type: Non-Contributor
 Year built: 1930
 Property type/sub type: Residential-Single Family; House
 Architectural style: Spanish Colonial Revival



Address: 4251 S NORTON AVE
 Type: Contributor
 Year built: 1935
 Property type/sub type: Residential-Single Family; House
 Architectural style: Spanish Colonial Revival

West Adams – Baldwin Hills – Leimert
Historic Districts, Planning Districts and Multi-Property Resources



Address: 4253 S NORTON AVE
 Type: Not sure
 Year built: 1932
 Property type/sub type: Residential-Single Family; House
 Architectural style: Spanish Colonial Revival



Address: 4256 S NORTON AVE
 Type: Contributor
 Year built: 1930
 Property type/sub type: Residential-Single Family; House
 Architectural style: Spanish Colonial Revival



Address: 4257 S NORTON AVE
 Type: Not sure
 Year built: 1931
 Property type/sub type: Residential-Single Family; House
 Architectural style: Spanish Colonial Revival



Address: 4260 S NORTON AVE
 Type: Contributor
 Year built: 1932
 Property type/sub type: Residential-Single Family; House
 Architectural style: Spanish Colonial Revival



Address: 4261 S NORTON AVE
 Type: Contributor
 Year built: 1933
 Property type/sub type: Residential-Single Family; House
 Architectural style: Spanish Colonial Revival



Address: 4266 S NORTON AVE
 Type: Contributor
 Year built: 1935
 Property type/sub type: Residential-Single Family; House
 Architectural style: Spanish Colonial Revival



Address: 4267 S NORTON AVE
 Type: Contributor
 Year built: 1932
 Property type/sub type: Residential-Single Family; House
 Architectural style: Spanish Colonial Revival

West Adams – Baldwin Hills – Leimert
Historic Districts, Planning Districts and Multi-Property Resources



Address: 4272 S NORTON AVE
 Type: Non-Contributor
 Year built: 1947
 Property type/sub type: Commercial-Retail; Other
 Architectural style:



Address: 4272 S NORTON AVE
 Type: Non-Contributor
 Year built: 1947
 Property type/sub type: Commercial-Retail; Strip Mall
 Architectural style:



Address: 4060 S SUTRO AVE
 Type: Non-Contributor
 Year built: 1950
 Property type/sub type: Residential-Single Family; House
 Architectural style:



Address: 4063 S SUTRO AVE
 Type: Non-Contributor
 Year built: 1949
 Property type/sub type: Residential-Multi Family; Apartment House
 Architectural style:



Address: 4064 S SUTRO AVE
 Type: Non-Contributor
 Year built: 1947
 Property type/sub type: Residential-Single Family; House
 Architectural style:



Address: 4068 S SUTRO AVE
 Type: Contributor
 Year built: 1938
 Property type/sub type: Residential-Single Family; House
 Architectural style:



Address: 4100 S SUTRO AVE
 Type: Contributor
 Year built: 1929
 Property type/sub type: Residential-Single Family; House
 Architectural style:

West Adams – Baldwin Hills – Leimert
Historic Districts, Planning Districts and Multi-Property Resources



Address: 4101 S SUTRO AVE
 Type: Not sure
 Year built: 1930
 Property type/sub type: Residential-Multi Family; Fourplex
 Architectural style:



Address: 4130 S SUTRO AVE
 Type: Non-Contributor
 Year built: 1948
 Property type/sub type: Residential-Single Family; House
 Architectural style:



Address: 4134 S SUTRO AVE
 Type: Contributor
 Year built: 1939
 Property type/sub type: Residential-Multi Family; Duplex
 Architectural style:



Address: 4140 S SUTRO AVE
 Type: Non-Contributor
 Year built: 1928
 Property type/sub type: Residential-Single Family; House
 Architectural style:



Address: 4146 S SUTRO AVE
 Type: Contributor
 Year built: 1928
 Property type/sub type: Residential-Single Family; House
 Architectural style:



Address: 4150 S SUTRO AVE
 Type: Non-Contributor
 Year built: 1927
 Property type/sub type: Residential-Single Family; House
 Architectural style:



Address: 4154 S SUTRO AVE
 Type: Contributor
 Year built: 1931
 Property type/sub type: Residential-Single Family; House
 Architectural style:

West Adams – Baldwin Hills – Leimert
Historic Districts, Planning Districts and Multi-Property Resources



Address: 4155 S SUTRO AVE
 Type: Non-Contributor
 Year built: 1935
 Property type/sub type: Residential-Single Family; House
 Architectural style:



Address: 4158 S SUTRO AVE
 Type: Non-Contributor
 Year built: 1927
 Property type/sub type: Residential-Single Family; House
 Architectural style:



Address: 4159 S SUTRO AVE
 Type: Contributor
 Year built: 1928
 Property type/sub type: Residential-Single Family; House
 Architectural style:



Address: 4163 S SUTRO AVE
 Type: Non-Contributor
 Year built: 1928
 Property type/sub type: Residential-Single Family; House
 Architectural style:



Address: 4164 S SUTRO AVE
 Type: Non-Contributor
 Year built: 1927
 Property type/sub type: Residential-Single Family; House
 Architectural style:



Address: 4167 S SUTRO AVE
 Type: Not sure
 Year built: 1928
 Property type/sub type: Residential-Single Family; House
 Architectural style:



Address: 4168 S SUTRO AVE
 Type: Non-Contributor
 Year built: 1927
 Property type/sub type: Residential-Single Family; House
 Architectural style:

West Adams – Baldwin Hills – Leimert
Historic Districts, Planning Districts and Multi-Property Resources



Address: 4171 S SUTRO AVE
 Type: Non-Contributor
 Year built: 1928
 Property type/sub type: Residential-Single Family; House
 Architectural style:



Address: 4172 S SUTRO AVE
 Type: Contributor
 Year built: 1929
 Property type/sub type: Residential-Single Family; House
 Architectural style:



Address: 4176 S SUTRO AVE
 Type: Non-Contributor
 Year built: 1927
 Property type/sub type: Residential-Single Family; House
 Architectural style:



Address: 4177 S SUTRO AVE
 Type: Contributor
 Year built: 1928
 Property type/sub type: Residential-Single Family; House
 Architectural style:



Address: 4181 S SUTRO AVE
 Type: Contributor
 Year built: 1936
 Property type/sub type: Residential-Single Family; House
 Architectural style:



Address: 4182 S SUTRO AVE
 Type: Contributor
 Year built: 1928
 Property type/sub type: Residential-Single Family; House
 Architectural style:



Address: 4185 S SUTRO AVE
 Type: Contributor
 Year built: 1938
 Property type/sub type: Residential-Single Family; House
 Architectural style:

West Adams – Baldwin Hills – Leimert
Historic Districts, Planning Districts and Multi-Property Resources



Address: 4186 S SUTRO AVE
 Type: Contributor
 Year built: 1930
 Property type/sub type: Residential-Single Family; House
 Architectural style:



Address: 4190 S SUTRO AVE
 Type: Contributor
 Year built: 1939
 Property type/sub type: Residential-Single Family; House
 Architectural style:



Address: 4195 S SUTRO AVE
 Type: Contributor
 Year built: 1937
 Property type/sub type: Residential-Multi Family; Apartment House
 Architectural style:



Address: 4196 S SUTRO AVE
 Type: Contributor
 Year built: 1930
 Property type/sub type: Residential-Multi Family; Apartment House
 Architectural style:



Address: 4196 S SUTRO AVE
 Type: Non-Contributor
 Year built: 1930
 Property type/sub type: Residential-Ancillary Feature; Carriage house
 Architectural style:



Address: 4203 S SUTRO AVE
 Type: Contributor
 Year built: 1940
 Property type/sub type: Residential-Multi Family; Apartment House
 Architectural style:



Address: 4206 S SUTRO AVE
 Type: Non-Contributor
 Year built: 1948
 Property type/sub type: Residential-Multi Family; Apartment House
 Architectural style:

West Adams – Baldwin Hills – Leimert
Historic Districts, Planning Districts and Multi-Property Resources



Address: 4214 S SUTRO AVE
 Type: Contributor
 Year built: 1935
 Property type/sub type: Residential-Single Family; House
 Architectural style:



Address: 4215 S SUTRO AVE
 Type: Contributor
 Year built: 1938
 Property type/sub type: Residential-Single Family; House
 Architectural style:



Address: 4218 S SUTRO AVE
 Type: Contributor
 Year built: 1930
 Property type/sub type: Residential-Single Family; House
 Architectural style:



Address: 4221 S SUTRO AVE
 Type: Non-Contributor
 Year built: 1938
 Property type/sub type: Residential-Single Family; House
 Architectural style:



Address: 4222 S SUTRO AVE
 Type: Not sure
 Year built: 1930
 Property type/sub type: Residential-Single Family; House
 Architectural style:



Address: 4225 S SUTRO AVE
 Type: Contributor
 Year built: 1929
 Property type/sub type: Residential-Single Family; House
 Architectural style:



Address: 4226 S SUTRO AVE
 Type: Not sure
 Year built: 1931
 Property type/sub type: Residential-Single Family; House
 Architectural style:



West Adams – Baldwin Hills – Leimert
Historic Districts, Planning Districts and Multi-Property Resources



Address: 4229 S SUTRO AVE
 Type: Non-Contributor
 Year built: 1941
 Property type/sub type: Residential-Single Family; House
 Architectural style:



Address: 4230 S SUTRO AVE
 Type: Not sure
 Year built: 1930
 Property type/sub type: Residential-Single Family; House
 Architectural style:



Address: 4233 S SUTRO AVE
 Type: Contributor
 Year built: 1929
 Property type/sub type: Residential-Single Family; House
 Architectural style:



Address: 4234 S SUTRO AVE
 Type: Non-Contributor
 Year built: 1930
 Property type/sub type: Residential-Single Family; House
 Architectural style:



Address: 4237 S SUTRO AVE
 Type: Not sure
 Year built: 1932
 Property type/sub type: Residential-Single Family; House
 Architectural style:



Address: 4238 S SUTRO AVE
 Type: Not sure
 Year built: 1929
 Property type/sub type: Residential-Single Family; House
 Architectural style:



Address: 4242 S SUTRO AVE
 Type: Not sure
 Year built: 1929
 Property type/sub type: Residential-Single Family; House
 Architectural style:



West Adams – Baldwin Hills – Leimert
Historic Districts, Planning Districts and Multi-Property Resources



Address: 4243 S SUTRO AVE
 Type: Contributor
 Year built: 1932
 Property type/sub type: Residential-Single Family; House
 Architectural style:



Address: 4246 S SUTRO AVE
 Type: Non-Contributor
 Year built: 1929
 Property type/sub type: Residential-Single Family; House
 Architectural style:



Address: 4247 S SUTRO AVE
 Type: Contributor
 Year built: 1932
 Property type/sub type: Residential-Single Family; House
 Architectural style:



Address: 4250 S SUTRO AVE
 Type: Not sure
 Year built: 1929
 Property type/sub type: Residential-Single Family; House
 Architectural style:



Address: 4251 S SUTRO AVE
 Type: Contributor
 Year built: 1935
 Property type/sub type: Residential-Single Family; House
 Architectural style:



Address: 4257 S SUTRO AVE
 Type: Contributor
 Year built: 1937
 Property type/sub type: Residential-Single Family; House
 Architectural style:



Address: 4300 S SUTRO AVE
 Type: Contributor
 Year built: 1938
 Property type/sub type: Residential-Single Family; House
 Architectural style:



West Adams – Baldwin Hills – Leimert
Historic Districts, Planning Districts and Multi-Property Resources



Address: 4301 S SUTRO AVE
 Type: Non-Contributor
 Year built: 1951
 Property type/sub type: Residential-Single Family; House
 Architectural style:



Address: 4306 S SUTRO AVE
 Type: Not sure
 Year built: 1933
 Property type/sub type: Residential-Single Family; House
 Architectural style:



Address: 4309 S SUTRO AVE
 Type: Contributor
 Year built: 1927
 Property type/sub type: Residential-Single Family; House
 Architectural style:



Address: 4310 S SUTRO AVE
 Type: Not sure
 Year built: 1927
 Property type/sub type: Residential-Single Family; House
 Architectural style:



Address: 4311 S SUTRO AVE
 Type: Contributor
 Year built: 1929
 Property type/sub type: Residential-Single Family; House
 Architectural style:



Address: 4314 S SUTRO AVE
 Type: Contributor
 Year built: 1932
 Property type/sub type: Residential-Single Family; House
 Architectural style:



Address: 4315 S SUTRO AVE
 Type: Non-Contributor
 Year built: 1929
 Property type/sub type: Residential-Single Family; House
 Architectural style:



West Adams – Baldwin Hills – Leimert
Historic Districts, Planning Districts and Multi-Property Resources



Address: 4318 S SUTRO AVE
 Type: Non-Contributor
 Year built: 1932
 Property type/sub type: Residential-Single Family; House
 Architectural style:



Address: 4321 S SUTRO AVE
 Type: Not sure
 Year built: 1927
 Property type/sub type: Residential-Single Family; House
 Architectural style:



Address: 4322 S SUTRO AVE
 Type: Contributor
 Year built: 1928
 Property type/sub type: Residential-Single Family; House
 Architectural style:



Address: 3507 W 21ST ST
 Type: Contributor
 Year built: 1936
 Property type/sub type: Residential-Single Family; House
 Architectural style: Minimal Traditional



Address: 3301 W 41ST ST
 Type: Not sure
 Year built: 1936
 Property type/sub type: Residential-Single Family; House
 Architectural style: Minimal Traditional



Address: 3305 W 41ST ST
 Type: Contributor
 Year built: 1936
 Property type/sub type: Residential-Single Family; House
 Architectural style: Minimal Traditional



Address: 3309 W 41ST ST
 Type: Non-Contributor
 Year built: 1936
 Property type/sub type: Residential-Single Family; House
 Architectural style: No style



West Adams – Baldwin Hills – Leimert
Historic Districts, Planning Districts and Multi-Property Resources



Address: 3315 W 41ST ST
 Type: Contributor
 Year built: 1936
 Property type/sub type: Residential-Single Family; House
 Architectural style: Minimal Traditional



Address: 3321 W 41ST ST
 Type: Contributor
 Year built: 1929
 Property type/sub type: Residential-Single Family; House
 Architectural style: Chateausque; American Colonial Revival



Address: 3325 W 41ST ST
 Type: Contributor
 Year built: 1929
 Property type/sub type: Residential-Single Family; House
 Architectural style: Minimal Traditional; Monterey Revival



Address: 3329 W 41ST ST
 Type: Contributor
 Year built: 1936
 Property type/sub type: Residential-Single Family; House
 Architectural style: Spanish Colonial Revival



Address: 3333 W 41ST ST
 Type: Contributor
 Year built: 1937
 Property type/sub type: Residential-Single Family; House
 Architectural style: Minimal Traditional; Spanish Colonial Revival



Address: 3339 W 41ST ST
 Type: Contributor
 Year built: 1934
 Property type/sub type: Residential-Single Family; House
 Architectural style: Spanish Colonial Revival



Address: 3401 W 41ST ST
 Type: Contributor
 Year built: 1935
 Property type/sub type: Residential-Single Family; House
 Architectural style: Spanish Colonial Revival



West Adams – Baldwin Hills – Leimert
Historic Districts, Planning Districts and Multi-Property Resources



Address: 3407 W 41ST ST
Type: Non-Contributor
Year built: 1934
Property type/sub type: Residential-Single Family; House
Architectural style: Spanish Colonial Revival



Address: 3411 W 41ST ST
Type: Contributor
Year built: 1934
Property type/sub type: Residential-Single Family; House
Architectural style: Spanish Colonial Revival



Address: 3417 W 41ST ST
Type: Contributor
Year built: 1935
Property type/sub type: Residential-Single Family; House
Architectural style: Spanish Colonial Revival



Address: 3421 W 41ST ST
Type: Contributor
Year built: 1934
Property type/sub type: Residential-Single Family; House
Architectural style: Spanish Colonial Revival



Address: 3425 W 41ST ST
Type: Contributor
Year built: 1934
Property type/sub type: Residential-Single Family; House
Architectural style: Spanish Colonial Revival



Address: 3429 W 41ST ST
Type: Contributor
Year built: 1934
Property type/sub type: Residential-Single Family; House
Architectural style: Spanish Colonial Revival



Address: 3435 W 41ST ST
Type: Non-Contributor
Year built: 1939
Property type/sub type: Residential-Single Family; House
Architectural style: Spanish Colonial Revival



West Adams – Baldwin Hills – Leimert
Historic Districts, Planning Districts and Multi-Property Resources



Address: 3439 W 41ST ST
Type: Contributor
Year built: 1936
Property type/sub type: Residential-Single Family; House
Architectural style: Spanish Colonial Revival



Address: 3443 W 41ST ST
Type: Non-Contributor
Year built: 1936
Property type/sub type: Residential-Single Family; House
Architectural style: Spanish Colonial Revival



Address: 3447 W 41ST ST
Type: Contributor
Year built: 1935
Property type/sub type: Residential-Single Family; House
Architectural style: Spanish Colonial Revival



Address: 3449 W 41ST ST
Type: Contributor
Year built: 1935
Property type/sub type: Residential-Single Family; House
Architectural style: Spanish Colonial Revival



Address: 3503 W 41ST ST
Type: Not sure
Year built: 1936
Property type/sub type: Residential-Single Family; House
Architectural style: Spanish Colonial Revival



Address: 3515 W 41ST ST
Type: Contributor
Year built: 1936
Property type/sub type: Residential-Single Family; House
Architectural style: Minimal Traditional



Address: 3519 W 41ST ST
Type: Contributor
Year built: 1936
Property type/sub type: Residential-Single Family; House
Architectural style: Spanish Colonial Revival



West Adams – Baldwin Hills – Leimert
Historic Districts, Planning Districts and Multi-Property Resources



Address: 2514 W 42ND ST
 Type: Not sure
 Year built: 1936
 Property type/sub type: Residential-Multi Family; Duplex
 Architectural style:



Address: 2514 W 42ND ST
 Type: Not sure
 Year built: 1936
 Property type/sub type: Residential-Multi Family; Duplex
 Architectural style:



Address: 2517 W 42ND ST
 Type: Contributor
 Year built: 1930
 Property type/sub type: Residential-Multi Family; Apartment House
 Architectural style:



Address: 2607 W 42ND ST
 Type: Contributor
 Year built: 1939
 Property type/sub type: Residential-Multi Family; Fourplex
 Architectural style:



Address: 2611 W 42ND ST
 Type: Contributor
 Year built: 1939
 Property type/sub type: Residential-Multi Family; Fourplex
 Architectural style:



Address: 2700 W 42ND ST
 Type: Contributor
 Year built: 0
 Property type/sub type: Institutional-Education; Elementary School
 Architectural style:



Address: 2705 W 42ND ST
 Type: Not sure
 Year built: 1939
 Property type/sub type: Residential-Multi Family; Apartment House
 Architectural style:



West Adams – Baldwin Hills – Leimert
Historic Districts, Planning Districts and Multi-Property Resources



Address: 2708 W 42ND ST
 Type: Contributor
 Year built: 1941
 Property type/sub type: Residential-Multi Family; Apartment House
 Architectural style:



Address: 2709 W 42ND ST
 Type: Non-Contributor
 Year built: 1939
 Property type/sub type: Residential-Multi Family; Apartment House
 Architectural style:



Address: 2728 W 42ND ST
 Type: Contributor
 Year built: 1932
 Property type/sub type: Residential-Multi Family; Apartment House
 Architectural style:



Address: 2731 W 42ND ST
 Type: Contributor
 Year built: 1937
 Property type/sub type: Residential-Multi Family; Fourplex
 Architectural style:



Address: 2738 W 42ND ST
 Type: Contributor
 Year built: 1932
 Property type/sub type: Residential-Multi Family; Apartment House
 Architectural style:



Address: 2739 W 42ND ST
 Type: Contributor
 Year built: 1937
 Property type/sub type: Residential-Multi Family; Triplex
 Architectural style:



Address: 2800 W 42ND ST
 Type: Not sure
 Year built: 0
 Property type/sub type: Residential-Multi Family; Apartment House
 Architectural style:



West Adams – Baldwin Hills – Leimert
Historic Districts, Planning Districts and Multi-Property Resources



Address: 2804 W 42ND ST
 Type: Contributor
 Year built: 1939
 Property type/sub type: Residential-Multi Family; Apartment House
 Architectural style:



Address: 2807 W 42ND ST
 Type: Contributor
 Year built: 1938
 Property type/sub type: Residential-Multi Family; Fourplex
 Architectural style:



Address: 2811 W 42ND ST
 Type: Contributor
 Year built: 1938
 Property type/sub type: Residential-Multi Family; Fourplex
 Architectural style:



Address: 2812 W 42ND ST
 Type: Contributor
 Year built: 1938
 Property type/sub type: Residential-Multi Family; Apartment House
 Architectural style:



Address: 2815 W 42ND ST
 Type: Contributor
 Year built: 1931
 Property type/sub type: Residential-Multi Family; Apartment House
 Architectural style:



Address: 2820 W 42ND ST
 Type: Contributor
 Year built: 1930
 Property type/sub type: Residential-Multi Family; Apartment House
 Architectural style:



Address: 2821 W 42ND ST
 Type: Contributor
 Year built: 1929
 Property type/sub type: Residential-Multi Family; Apartment House
 Architectural style:



West Adams – Baldwin Hills – Leimert
Historic Districts, Planning Districts and Multi-Property Resources



Address: 2832 W 42ND ST
 Type: Contributor
 Year built: 1929
 Property type/sub type: Residential-Multi Family; Apartment House
 Architectural style:



Address: 2842 W 42ND ST
 Type: Contributor
 Year built: 1941
 Property type/sub type: Residential-Multi Family; Duplex
 Architectural style:



Address: 2602 W 43RD PL
 Type: Contributor
 Year built: 1939
 Property type/sub type: Residential-Multi Family; Apartment House
 Architectural style:



Address: 2602 W 43RD PL
 Type: Contributor
 Year built: 1939
 Property type/sub type: Residential-Multi Family; Apartment House
 Architectural style:



Address: 2606 W 43RD PL
 Type: Contributor
 Year built: 1930
 Property type/sub type: Residential-Multi Family; Triplex
 Architectural style:



Address: 2614 W 43RD PL
 Type: Contributor
 Year built: 1928
 Property type/sub type: Residential-Multi Family; Duplex
 Architectural style:



Address: 2618 W 43RD PL
 Type: Contributor
 Year built: 1929
 Property type/sub type: Residential-Multi Family; Duplex
 Architectural style:



West Adams – Baldwin Hills – Leimert
Historic Districts, Planning Districts and Multi-Property Resources



Address: 2700 W 43RD PL
 Type: Contributor
 Year built: 1929
 Property type/sub type: Residential-Multi Family; Duplex
 Architectural style:



Address: 2701 W 43RD PL
 Type: Contributor
 Year built: 1935
 Property type/sub type: Residential-Single Family; House
 Architectural style:



Address: 2706 W 43RD PL
 Type: Contributor
 Year built: 1928
 Property type/sub type: Residential-Multi Family; Duplex
 Architectural style:



Address: 2707 W 43RD PL
 Type: Contributor
 Year built: 1935
 Property type/sub type: Residential-Single Family; House
 Architectural style:



Address: 2711 W 43RD PL
 Type: Contributor
 Year built: 1932
 Property type/sub type: Residential-Single Family; House
 Architectural style:



Address: 2712 W 43RD PL
 Type: Contributor
 Year built: 1928
 Property type/sub type: Residential-Multi Family; Duplex
 Architectural style:



Address: 2714 W 43RD PL
 Type: Contributor
 Year built: 1928
 Property type/sub type: Residential-Multi Family; Duplex
 Architectural style:



West Adams – Baldwin Hills – Leimert
Historic Districts, Planning Districts and Multi-Property Resources



Address: 2715 W 43RD PL
 Type: Not sure
 Year built: 1935
 Property type/sub type: Residential-Single Family; House
 Architectural style:



Address: 2720 W 43RD PL
 Type: Contributor
 Year built: 1928
 Property type/sub type: Residential-Multi Family; Duplex
 Architectural style:



Address: 2721 W 43RD PL
 Type: Non-Contributor
 Year built: 1930
 Property type/sub type: Residential-Single Family; House
 Architectural style:



Address: 2722 W 43RD PL
 Type: Not sure
 Year built: 1938
 Property type/sub type: Residential-Multi Family; Duplex
 Architectural style:



Address: 2727 W 43RD PL
 Type: Contributor
 Year built: 1937
 Property type/sub type: Residential-Single Family; House
 Architectural style:



Address: 2728 W 43RD PL
 Type: Not sure
 Year built: 1928
 Property type/sub type: Residential-Multi Family; Duplex
 Architectural style:



Address: 2732 W 43RD PL
 Type: Contributor
 Year built: 1929
 Property type/sub type: Residential-Multi Family; Duplex
 Architectural style:



West Adams – Baldwin Hills – Leimert
Historic Districts, Planning Districts and Multi-Property Resources



Address: 2800 W 43RD PL
Type: Contributor
Year built: 1940
Property type/sub type: Residential-Single Family; House
Architectural style:



Address: 2803 W 43RD PL
Type: Not sure
Year built: 1937
Property type/sub type: Residential-Single Family; House
Architectural style:



Address: 2806 W 43RD PL
Type: Non-Contributor
Year built: 1928
Property type/sub type: Residential-Single Family; House
Architectural style:



Address: 2809 W 43RD PL
Type: Non-Contributor
Year built: 1934
Property type/sub type: Residential-Single Family; House
Architectural style:



Address: 2812 W 43RD PL
Type: Contributor
Year built: 1929
Property type/sub type: Residential-Multi Family; Duplex
Architectural style:



Address: 2813 W 43RD PL
Type: Contributor
Year built: 1934
Property type/sub type: Residential-Single Family; House
Architectural style:



Address: 2814 W 43RD PL
Type: Not sure
Year built: 1928
Property type/sub type: Residential-Multi Family; Duplex
Architectural style:



West Adams – Baldwin Hills – Leimert
Historic Districts, Planning Districts and Multi-Property Resources



Address: 2817 W 43RD PL
Type: Not sure
Year built: 1935
Property type/sub type: Residential-Single Family; House
Architectural style:



Address: 2820 W 43RD PL
Type: Contributor
Year built: 1929
Property type/sub type: Residential-Multi Family; Duplex
Architectural style:



Address: 2822 W 43RD PL
Type: Not sure
Year built: 1928
Property type/sub type: Residential-Multi Family; Duplex
Architectural style:



Address: 2826 W 43RD PL
Type: Contributor
Year built: 1928
Property type/sub type: Residential-Multi Family; Duplex
Architectural style:



Address: 2830 W 43RD PL
Type: Contributor
Year built: 1931
Property type/sub type: Residential-Multi Family; Duplex
Architectural style:



Address: 2900 W 43RD PL
Type: Contributor
Year built: 1928
Property type/sub type: Residential-Multi Family; Duplex
Architectural style:



Address: 2906 W 43RD PL
Type: Not sure
Year built: 1929
Property type/sub type: Residential-Multi Family; Duplex
Architectural style:



West Adams – Baldwin Hills – Leimert
Historic Districts, Planning Districts and Multi-Property Resources



Address: 2912 W 43RD PL
 Type: Contributor
 Year built: 1929
 Property type/sub type: Residential-Multi Family; Apartment House
 Architectural style:



Address: 3006 W 43RD PL
 Type: Non-Contributor
 Year built: 1928
 Property type/sub type: Residential-Ancillary Feature; Carriage house
 Architectural style:



Address: 3006 W 43RD PL
 Type: Non-Contributor
 Year built: 1928
 Property type/sub type: Residential-Multi Family; Fourplex
 Architectural style:



Address: 3014 W 43RD PL
 Type: Contributor
 Year built: 1933
 Property type/sub type: Residential-Multi Family; Duplex
 Architectural style:



Address: 3020 W 43RD PL
 Type: Contributor
 Year built: 1928
 Property type/sub type: Residential-Multi Family; Duplex
 Architectural style:



Address: 3100 W 43RD PL
 Type: Contributor
 Year built: 1929
 Property type/sub type: Residential-Multi Family; Duplex
 Architectural style:



Address: 3104 W 43RD PL
 Type: Not sure
 Year built: 1929
 Property type/sub type: Residential-Single Family
 Architectural style:



West Adams – Baldwin Hills – Leimert
Historic Districts, Planning Districts and Multi-Property Resources



Address: 3110 W 43RD PL
 Type: Contributor
 Year built: 1929
 Property type/sub type: Residential-Multi Family; Duplex
 Architectural style:



Address: 3114 W 43RD PL
 Type: Contributor
 Year built: 1929
 Property type/sub type: Residential-Multi Family; Duplex
 Architectural style:



Address: 3120 W 43RD PL
 Type: Non-Contributor
 Year built: 1929
 Property type/sub type: Residential-Multi Family; Duplex
 Architectural style:



Address: 3124 W 43RD PL
 Type: Contributor
 Year built: 1930
 Property type/sub type: Residential-Multi Family; Duplex
 Architectural style:



Address: 3132 W 43RD PL
 Type: Contributor
 Year built: 1928
 Property type/sub type: Residential-Multi Family; Duplex
 Architectural style:



Address: 3136 W 43RD PL
 Type: Contributor
 Year built: 1938
 Property type/sub type: Residential-Multi Family; Duplex
 Architectural style:



Address: 3138 W 43RD PL
 Type: Contributor
 Year built: 1929
 Property type/sub type: Residential-Multi Family; Fourplex
 Architectural style:



West Adams – Baldwin Hills – Leimert
Historic Districts, Planning Districts and Multi-Property Resources



Address: 3145 W 43RD PL
 Type: Contributor
 Year built: 1929
 Property type/sub type: Residential-Multi Family; Fourplex
 Architectural style:



Address: 3201 W 43RD PL
 Type: Contributor
 Year built: 1929
 Property type/sub type: Residential-Multi Family; Duplex
 Architectural style:



Address: 3202 W 43RD PL
 Type: Contributor
 Year built: 1929
 Property type/sub type: Residential-Multi Family; Duplex
 Architectural style:



Address: 3208 W 43RD PL
 Type: Contributor
 Year built: 1936
 Property type/sub type: Residential-Multi Family; Fourplex
 Architectural style:



Address: 3212 W 43RD PL
 Type: Contributor
 Year built: 1928
 Property type/sub type: Residential-Multi Family; Duplex
 Architectural style:



Address: 3216 W 43RD PL
 Type: Contributor
 Year built: 1929
 Property type/sub type: Residential-Multi Family; Duplex
 Architectural style:



Address: 3220 W 43RD PL
 Type: Contributor
 Year built: 1929
 Property type/sub type: Residential-Multi Family; Duplex
 Architectural style:

West Adams – Baldwin Hills – Leimert
Historic Districts, Planning Districts and Multi-Property Resources



Address: 3224 W 43RD PL
 Type: Contributor
 Year built: 1937
 Property type/sub type: Residential-Multi Family; Fourplex
 Architectural style:



Address: 3232 W 43RD PL
 Type: Contributor
 Year built: 1937
 Property type/sub type: Residential-Multi Family; Fourplex
 Architectural style:



Address: 3331 W 43RD PL
 Type: Contributor
 Year built: 1939
 Property type/sub type: Commercial-Office; Low Rise
 Architectural style:



Address: 3401 W 43RD PL
 Type: Non-Contributor
 Year built: 1995
 Property type/sub type: Commercial-Retail; Retail Store
 Architectural style:



Address: 3407 W 43RD PL
 Type: Non-Contributor
 Year built: 1931
 Property type/sub type: Commercial-Retail; Retail Store
 Architectural style:



Address: 3413 W 43RD PL
 Type: Contributor
 Year built: 1940
 Property type/sub type: Commercial-Retail; Retail Store
 Architectural style:



Address: 3415 W 43RD PL
 Type: Non-Contributor
 Year built: 1941
 Property type/sub type: Commercial-Retail; Other
 Architectural style:

West Adams – Baldwin Hills – Leimert
Historic Districts, Planning Districts and Multi-Property Resources



Address: 3423 W 43RD PL
 Type: Non-Contributor
 Year built: 1928
 Property type/sub type: Commercial-Retail; Retail Store
 Architectural style:



Address: 2704 W 43RD ST
 Type: Not sure
 Year built: 1938
 Property type/sub type: Residential-Single Family; House
 Architectural style:



Address: 2715 W 43RD ST
 Type: Contributor
 Year built: 1927
 Property type/sub type: Residential-Single Family; House
 Architectural style:



Address: 3317 W 43RD ST
 Type: Non-Contributor
 Year built: 1950
 Property type/sub type: Industrial-Single Building, Feature or Yard; Light Manufacturing (Machine)
 Architectural style:



Address: 3351 W 43RD ST
 Type: Non-Contributor
 Year built: 1949
 Property type/sub type: Commercial-Retail; Retail Store
 Architectural style:



Address: 3351 W 43RD ST
 Type: Non-Contributor
 Year built: 1947
 Property type/sub type: Commercial-Retail; Retail Store
 Architectural style:



Address: 3416 W 43RD ST
 Type: Non-Contributor
 Year built: 0
 Property type/sub type:
 Architectural style:

West Adams – Baldwin Hills – Leimert
Historic Districts, Planning Districts and Multi-Property Resources



Address: 3426 W 43RD ST
 Type: Non-Contributor
 Year built: 1948
 Property type/sub type: Commercial-Retail; Retail Store
 Architectural style:



Address: 3426 W 43RD ST
 Type: Non-Contributor
 Year built: 1948
 Property type/sub type: Commercial-Retail; Retail Store
 Architectural style:



Address: 3426 W 43RD ST
 Type: Non-Contributor
 Year built: 1948
 Property type/sub type: Commercial-Retail; Retail Store
 Architectural style:



Address: 3450 W 43RD ST
 Type: Non-Contributor
 Year built: 1949
 Property type/sub type: Commercial-Office; Low Rise
 Architectural style:



Address: 2516 W MARTIN LUTHER KING JR BLVD
 Type: Non-Contributor
 Year built: 1947
 Property type/sub type: Commercial-Office; Low Rise
 Architectural style:



Address: 2520 W MARTIN LUTHER KING JR BLVD
 Type: Not sure
 Year built: 1939
 Property type/sub type: Commercial-Office; Low Rise
 Architectural style:



Address: 2606 W MARTIN LUTHER KING JR BLVD
 Type: Non-Contributor
 Year built: 1981
 Property type/sub type: Commercial-Retail; Other
 Architectural style:

West Adams – Baldwin Hills – Leimert
Historic Districts, Planning Districts and Multi-Property Resources



Address: 2608 W MARTIN LUTHER KING JR BLVD
 Type: Non-Contributor
 Year built: 1950
 Property type/sub type: Commercial-Retail; Retail Store
 Architectural style:



Address: 2612 W MARTIN LUTHER KING JR BLVD
 Type: Not sure
 Year built: 1945
 Property type/sub type: Commercial-Office; Low Rise
 Architectural style:



Address: 2618 W MARTIN LUTHER KING JR BLVD
 Type: Non-Contributor
 Year built: 0
 Property type/sub type: Commercial-Food; Fast Food (walk-in)
 Architectural style:



Address: 2700 W MARTIN LUTHER KING JR BLVD
 Type: Non-Contributor
 Year built: 1937
 Property type/sub type: Institutional-Religious/Spiritual; Church
 Architectural style:



Address: 2706 W MARTIN LUTHER KING JR BLVD
 Type: Not sure
 Year built: 1939
 Property type/sub type: Commercial-Retail; Retail Store
 Architectural style:



Address: 2714 W MARTIN LUTHER KING JR BLVD
 Type: Non-Contributor
 Year built: 1997
 Property type/sub type: Commercial-Auto Related; Parking Lot
 Architectural style:



Address: 2814 W MARTIN LUTHER KING JR BLVD
 Type: Not sure
 Year built: 1945
 Property type/sub type: Residential-Single Family; House
 Architectural style:



West Adams – Baldwin Hills – Leimert
Historic Districts, Planning Districts and Multi-Property Resources



Address: 2824 W MARTIN LUTHER KING JR BLVD
 Type: Non-Contributor
 Year built: 1950
 Property type/sub type: Residential-Multi Family; Duplex
 Architectural style:



Address: 2832 W MARTIN LUTHER KING JR BLVD
 Type: Contributor
 Year built: 1940
 Property type/sub type: Residential-Multi Family; Apartment House
 Architectural style:



Address: 2836 W MARTIN LUTHER KING JR BLVD
 Type: Non-Contributor
 Year built: 1949
 Property type/sub type: Residential-Multi Family; Triplex
 Architectural style:



Address: 2900 W MARTIN LUTHER KING JR BLVD
 Type: Contributor
 Year built: 1941
 Property type/sub type: Residential-Multi Family; Duplex
 Architectural style:



Address: 2912 W MARTIN LUTHER KING JR BLVD
 Type: Contributor
 Year built: 1939
 Property type/sub type: Residential-Multi Family; Fourplex
 Architectural style:



Address: 2920 W MARTIN LUTHER KING JR BLVD
 Type: Contributor
 Year built: 1939
 Property type/sub type: Residential-Multi Family; Triplex
 Architectural style:



Address: 2924 W MARTIN LUTHER KING JR BLVD
 Type: Contributor
 Year built: 1940
 Property type/sub type: Residential-Multi Family; Fourplex
 Architectural style:



West Adams – Baldwin Hills – Leimert
Historic Districts, Planning Districts and Multi-Property Resources



Address: 2928 W MARTIN LUTHER KING JR BLVD
 Type: Contributor
 Year built: 1941
 Property type/sub type: Residential-Multi Family; Fourplex
 Architectural style:



Address: 3002 W MARTIN LUTHER KING JR BLVD
 Type: Contributor
 Year built: 1940
 Property type/sub type: Residential-Multi Family; Duplex
 Architectural style:



Address: 3006 W MARTIN LUTHER KING JR BLVD
 Type: Contributor
 Year built: 1941
 Property type/sub type: Residential-Single Family; House
 Architectural style:



Address: 3010 W MARTIN LUTHER KING JR BLVD
 Type: Not sure
 Year built: 1941
 Property type/sub type: Residential-Single Family; House
 Architectural style:



Address: 3014 W MARTIN LUTHER KING JR BLVD
 Type: Not sure
 Year built: 1941
 Property type/sub type: Residential-Single Family; House
 Architectural style:



Address: 3100 W MARTIN LUTHER KING JR BLVD
 Type: Not sure
 Year built: 0
 Property type/sub type: Institutional-Education; Middle School
 Architectural style: Not Applicable



Address: 3100 W MARTIN LUTHER KING JR BLVD
 Type: Not sure
 Year built: 0
 Property type/sub type: Institutional-Education; Middle School
 Architectural style:



West Adams – Baldwin Hills – Leimert
Historic Districts, Planning Districts and Multi-Property Resources



Address: 3100 W MARTIN LUTHER KING JR BLVD
 Type: Not sure
 Year built: 0
 Property type/sub type: Institutional-Education; Middle School
 Architectural style:



Address: 3100 W MARTIN LUTHER KING JR BLVD
 Type: Not sure
 Year built: 0
 Property type/sub type: Institutional-Education; Middle School
 Architectural style:



Address: 3300 W MARTIN LUTHER KING JR BLVD
 Type: Contributor
 Year built: 1936
 Property type/sub type: Residential-Single Family; House
 Architectural style:



Address: 3308 W MARTIN LUTHER KING JR BLVD
 Type: Contributor
 Year built: 1936
 Property type/sub type: Residential-Single Family; House
 Architectural style:



Address: 3314 W MARTIN LUTHER KING JR BLVD
 Type: Contributor
 Year built: 1936
 Property type/sub type: Residential-Single Family; House
 Architectural style:



Address: 3318 W MARTIN LUTHER KING JR BLVD
 Type: Contributor
 Year built: 1936
 Property type/sub type: Residential-Single Family; House
 Architectural style:



Address: 3322 W MARTIN LUTHER KING JR BLVD
 Type: Not sure
 Year built: 1936
 Property type/sub type: Residential-Single Family; House
 Architectural style:



West Adams – Baldwin Hills – Leimert
Historic Districts, Planning Districts and Multi-Property Resources



Address: 3328 W MARTIN LUTHER KING JR BLVD
Type: Contributor
Year built: 1936
Property type/sub type: Residential-Single Family; House
Architectural style:



Address: 3332 W MARTIN LUTHER KING JR BLVD
Type: Non-Contributor
Year built: 1936
Property type/sub type: Residential-Single Family; House
Architectural style:



Address: 3338 W MARTIN LUTHER KING JR BLVD
Type: Not sure
Year built: 1936
Property type/sub type: Residential-Single Family; House
Architectural style:



Address: 3342 W MARTIN LUTHER KING JR BLVD
Type: Contributor
Year built: 1936
Property type/sub type: Residential-Single Family; House
Architectural style:



Address: 3350 W MARTIN LUTHER KING JR BLVD
Type: Not sure
Year built: 1937
Property type/sub type: Residential-Single Family; House
Architectural style:



Address: 3400 W MARTIN LUTHER KING JR BLVD
Type: Contributor
Year built: 1935
Property type/sub type: Residential-Single Family; House
Architectural style:



Address: 3408 W MARTIN LUTHER KING JR BLVD
Type: Contributor
Year built: 1937
Property type/sub type: Residential-Single Family; House
Architectural style:

West Adams – Baldwin Hills – Leimert
Historic Districts, Planning Districts and Multi-Property Resources



Address: 3414 W MARTIN LUTHER KING JR BLVD
Type: Non-Contributor
Year built: 1937
Property type/sub type: Residential-Single Family; House
Architectural style:



Address: 3418 W MARTIN LUTHER KING JR BLVD
Type: Contributor
Year built: 1937
Property type/sub type: Residential-Single Family; House
Architectural style:



Address: 3424 W MARTIN LUTHER KING JR BLVD
Type: Contributor
Year built: 1937
Property type/sub type: Residential-Single Family; House
Architectural style:



Address: 3428 W MARTIN LUTHER KING JR BLVD
Type: Contributor
Year built: 1937
Property type/sub type: Residential-Single Family; House
Architectural style:



Address: 3434 W MARTIN LUTHER KING JR BLVD
Type: Contributor
Year built: 1938
Property type/sub type: Residential-Single Family; House
Architectural style:



Address: 3500 W MARTIN LUTHER KING JR BLVD
Type: Not sure
Year built: 1938
Property type/sub type: Residential-Single Family; House
Architectural style: Spanish Colonial Revival



Address: 3506 W MARTIN LUTHER KING JR BLVD
Type: Contributor
Year built: 1938
Property type/sub type: Residential-Single Family; House
Architectural style:

West Adams – Baldwin Hills – Leimert
Historic Districts, Planning Districts and Multi-Property Resources



Address: 3510 W MARTIN LUTHER KING JR BLVD
 Type: Contributor
 Year built: 1939
 Property type/sub type: Residential-Single Family; House
 Architectural style:



Address: 3516 W MARTIN LUTHER KING JR BLVD
 Type: Contributor
 Year built: 1940
 Property type/sub type: Residential-Single Family; House
 Architectural style:



Address: 3520 W MARTIN LUTHER KING JR BLVD
 Type: Contributor
 Year built: 1940
 Property type/sub type: Residential-Single Family; House
 Architectural style:



Address: 3524 W MARTIN LUTHER KING JR BLVD
 Type: Contributor
 Year built: 1941
 Property type/sub type: Residential-Single Family; House
 Architectural style:



Address: 3528 W MARTIN LUTHER KING JR BLVD
 Type: Contributor
 Year built: 1941
 Property type/sub type: Residential-Single Family; House
 Architectural style:



Address: 3534 W MARTIN LUTHER KING JR BLVD
 Type: Non-Contributor
 Year built: 1952
 Property type/sub type: Residential-Single Family; House
 Architectural style:



Address: 3546 W MARTIN LUTHER KING JR BLVD
 Type: Non-Contributor
 Year built: 1949
 Property type/sub type: Commercial-Retail; Retail Store
 Architectural style:

West Adams – Baldwin Hills – Leimert
Historic Districts, Planning Districts and Multi-Property Resources



Address: 3546 W MARTIN LUTHER KING JR BLVD
 Type: Non-Contributor
 Year built: 1949
 Property type/sub type: Commercial-Retail; Retail Store
 Architectural style: No style



Address: 3550 W MARTIN LUTHER KING JR BLVD
 Type: Non-Contributor
 Year built: 1956
 Property type/sub type: Commercial-Food; Restaurant/Tavern
 Architectural style:



Address: 3550 W MARTIN LUTHER KING JR BLVD
 Type: Non-Contributor
 Year built: 1956
 Property type/sub type: Commercial-Food; Restaurant/Tavern
 Architectural style:



Address: 3005 W STOCKER PL
 Type: Contributor
 Year built: 1937
 Property type/sub type: Residential-Multi Family; Apartment House
 Architectural style:



Address: 3006 W STOCKER PL
 Type: Non-Contributor
 Year built: 1949
 Property type/sub type: Residential-Multi Family; Apartment House
 Architectural style:



Address: 3017 W STOCKER PL
 Type: Contributor
 Year built: 1938
 Property type/sub type: Residential-Multi Family; Fourplex
 Architectural style:



Address: 3050 W STOCKER PL
 Type: Not sure
 Year built: 1944
 Property type/sub type: Residential-Multi Family; Apartment House
 Architectural style:

West Adams – Baldwin Hills – Leimert
Historic Districts, Planning Districts and Multi-Property Resources



Address: 3053 W STOCKER PL
 Type: Contributor
 Year built: 1940
 Property type/sub type: Residential-Multi Family; Duplex
 Architectural style:



Address: 3062 W STOCKER PL
 Type: Contributor
 Year built: 1944
 Property type/sub type: Residential-Multi Family; Fourplex
 Architectural style:



Address: 2906 W STOCKER ST
 Type: Contributor
 Year built: 1947
 Property type/sub type: Residential-Multi Family; Fourplex
 Architectural style:



Address: 3006 W STOCKER ST
 Type: Contributor
 Year built: 1937
 Property type/sub type: Residential-Multi Family; Apartment House
 Architectural style:



Address: 3012 W STOCKER ST
 Type: Contributor
 Year built: 1938
 Property type/sub type: Residential-Multi Family; Apartment House
 Architectural style:



Address: 3018 W STOCKER ST
 Type: Non-Contributor
 Year built: 1951
 Property type/sub type: Residential-Multi Family; Apartment House
 Architectural style:



Address: 3051 W STOCKER ST
 Type: Contributor
 Year built: 1944
 Property type/sub type: Residential-Multi Family; Apartment House
 Architectural style:

West Adams – Baldwin Hills – Leimert
Historic Districts, Planning Districts and Multi-Property Resources



Address: 3052 W STOCKER ST
 Type: Contributor
 Year built: 1940
 Property type/sub type: Residential-Multi Family; Duplex
 Architectural style:



Address: 3102 W STOCKER ST
 Type: Non-Contributor
 Year built: 1949
 Property type/sub type: Residential-Multi Family; Apartment House
 Architectural style:



Address: 3118 W STOCKER ST
 Type: Non-Contributor
 Year built: 1948
 Property type/sub type: Residential-Multi Family; Apartment House
 Architectural style:



Address: 3126 W STOCKER ST
 Type: Contributor
 Year built: 1941
 Property type/sub type: Residential-Multi Family; Duplex
 Architectural style:



Address: 3204 W STOCKER ST
 Type: Contributor
 Year built: 1941
 Property type/sub type: Residential-Multi Family; Fourplex
 Architectural style:



Address: 3204 W STOCKER ST
 Type: Non-Contributor
 Year built: 1941
 Property type/sub type: Residential-Ancillary Feature; Other
 Architectural style:



Address: 3206 W STOCKER ST
 Type: Contributor
 Year built: 1938
 Property type/sub type: Residential-Multi Family; Duplex
 Architectural style:

West Adams – Baldwin Hills – Leimert
Historic Districts, Planning Districts and Multi-Property Resources



Address: 3212 W STOCKER ST
 Type: Contributor
 Year built: 1938
 Property type/sub type: Residential-Multi Family; Duplex
 Architectural style:



Address: 3220 W STOCKER ST
 Type: Contributor
 Year built: 1940
 Property type/sub type: Residential-Multi Family; Fourplex
 Architectural style: Hollywood Regency; Monterey Revival



Address: 3305 W STOCKER ST
 Type: Non-Contributor
 Year built: 1948
 Property type/sub type: Residential-Multi Family; Fourplex
 Architectural style:



Address: 3310 W STOCKER ST
 Type: Contributor
 Year built: 1931
 Property type/sub type: Residential-Multi Family; Duplex
 Architectural style:



Address: 3315 W STOCKER ST
 Type: Contributor
 Year built: 1940
 Property type/sub type: Residential-Multi Family; Triplex
 Architectural style:



Address: 3316 W STOCKER ST
 Type: Contributor
 Year built: 1931
 Property type/sub type: Residential-Multi Family; Apartment House
 Architectural style:



Address: 3330 W STOCKER ST
 Type: Contributor
 Year built: 1940
 Property type/sub type: Residential-Multi Family; Apartment House
 Architectural style: Modern, Mid-Century, Minimal Traditional



West Adams – Baldwin Hills – Leimert
Historic Districts, Planning Districts and Multi-Property Resources



Address: 3334 W STOCKER ST
 Type: Non-Contributor
 Year built: 1948
 Property type/sub type: Residential-Multi Family; Fourplex
 Architectural style:



Address: 3339 W STOCKER ST
 Type: Non-Contributor
 Year built: 1948
 Property type/sub type: Residential-Multi Family; Triplex
 Architectural style:



Address: 3339 W STOCKER ST
 Type: Non-Contributor
 Year built: 1948
 Property type/sub type: Residential-Multi Family; Triplex
 Architectural style:



Address: 3340 W STOCKER ST
 Type: Not sure
 Year built: 1930
 Property type/sub type: Residential-Multi Family; Apartment House
 Architectural style:



Address: 3348 W STOCKER ST
 Type: Contributor
 Year built: 1930
 Property type/sub type: Residential-Multi Family; Apartment House
 Architectural style: Modern, Mid-Century



Address: 3348 W STOCKER ST
 Type: Contributor
 Year built: 1930
 Property type/sub type: Residential-Multi Family; Apartment House
 Architectural style:



Address: 3400 W STOCKER ST
 Type: Contributor
 Year built: 1986
 Property type/sub type: Residential-Multi Family; Fourplex
 Architectural style: Hollywood Regency



West Adams – Baldwin Hills – Leimert
Historic Districts, Planning Districts and Multi-Property Resources



Address: 3400 W STOCKER ST
 Type: Contributor
 Year built: 1986
 Property type/sub type: Residential-Multi Family; Apartment House
 Architectural style: Hollywood Regency



Address: 3407 W STOCKER ST
 Type: Contributor
 Year built: 1941
 Property type/sub type: Residential-Multi Family; Duplex
 Architectural style:



Address: 3413 W STOCKER ST
 Type: Contributor
 Year built: 1941
 Property type/sub type: Residential-Multi Family; Duplex
 Architectural style:



Address: 3414 W STOCKER ST
 Type: Non-Contributor
 Year built: 1950
 Property type/sub type: Residential-Multi Family; Apartment House
 Architectural style:



Address: 3414 W STOCKER ST
 Type: Non-Contributor
 Year built: 1950
 Property type/sub type: Residential-Multi Family; Apartment House
 Architectural style:



Address: 3430 W STOCKER ST
 Type: Not sure
 Year built: 1939
 Property type/sub type: Residential-Multi Family; Fourplex
 Architectural style:



Address: 3434 W STOCKER ST
 Type: Contributor
 Year built: 1939
 Property type/sub type: Residential-Multi Family; Fourplex
 Architectural style:



West Adams – Baldwin Hills – Leimert
Historic Districts, Planning Districts and Multi-Property Resources



Address: 3439 W STOCKER ST
 Type: Contributor
 Year built: 1941
 Property type/sub type: Residential-Multi Family; Triplex
 Architectural style:



Address: 3442 W STOCKER ST
 Type: Contributor
 Year built: 1939
 Property type/sub type: Residential-Multi Family; Fourplex
 Architectural style:



Address: 3443 W STOCKER ST
 Type: Contributor
 Year built: 1941
 Property type/sub type: Residential-Multi Family; Triplex
 Architectural style:



Address: 3448 W STOCKER ST
 Type: Contributor
 Year built: 1939
 Property type/sub type: Residential-Multi Family; Fourplex
 Architectural style:



Address: 3500 W STOCKER ST
 Type: Not sure
 Year built: 1942
 Property type/sub type: Residential-Multi Family; Fourplex
 Architectural style:



Address: 3507 W STOCKER ST
 Type: Not sure
 Year built: 1942
 Property type/sub type: Residential-Multi Family; Duplex
 Architectural style:



Address: 3508 W STOCKER ST
 Type: Non-Contributor
 Year built: 1951
 Property type/sub type: Residential-Multi Family; Duplex
 Architectural style:



West Adams – Baldwin Hills – Leimert
Historic Districts, Planning Districts and Multi-Property Resources



Address: 3508 W STOCKER ST
 Type: Non-Contributor
 Year built: 1951
 Property type/sub type: Residential-Multi Family; Duplex
 Architectural style:



Address: 3511 W STOCKER ST
 Type: Not sure
 Year built: 1942
 Property type/sub type: Residential-Multi Family; Duplex
 Architectural style:



Address: 3518 W STOCKER ST
 Type: Non-Contributor
 Year built: 1950
 Property type/sub type: Residential-Multi Family; Triplex
 Architectural style:



Address: 3534 W STOCKER ST
 Type: Non-Contributor
 Year built: 1971
 Property type/sub type: Commercial-Lodging; Motel
 Architectural style: No style



Address: 3535 W STOCKER ST
 Type: Non-Contributor
 Year built: 1959
 Property type/sub type: Residential-Multi Family; Apartment House
 Architectural style: Modern, Mid-Century



Address: 2519 W VERNON AVE
 Type: Non-Contributor
 Year built: 0
 Property type/sub type: Commercial-Office; Low Rise
 Architectural style:



Address: 2521 W VERNON AVE
 Type: Non-Contributor
 Year built: 1949
 Property type/sub type: Institutional-Religious/Spiritual; Church
 Architectural style:



West Adams – Baldwin Hills – Leimert
Historic Districts, Planning Districts and Multi-Property Resources



Address: 2601 W VERNON AVE
 Type: Non-Contributor
 Year built: 1954
 Property type/sub type: Commercial-Retail; Other
 Architectural style:



Address: 2609 W VERNON AVE
 Type: Contributor
 Year built: 1944
 Property type/sub type: Residential-Multi Family; Triplex
 Architectural style:



Address: 2615 W VERNON AVE
 Type: Non-Contributor
 Year built: 1958
 Property type/sub type: Commercial-Retail; Retail Store
 Architectural style:



Address: 2617 W VERNON AVE
 Type: Non-Contributor
 Year built: 1963
 Property type/sub type: Commercial-Food; Restaurant/Tavern
 Architectural style:



Address: 2621 W VERNON AVE
 Type: Non-Contributor
 Year built: 1948
 Property type/sub type: Commercial-Office; Low Rise
 Architectural style:



Address: 2713 1/2 W VERNON AVE
 Type: Non-Contributor
 Year built: 1944
 Property type/sub type: Residential-Multi Family; Duplex
 Architectural style:



Address: 2715 W VERNON AVE
 Type: Not sure
 Year built: 1932
 Property type/sub type: Commercial-Retail; Retail Store
 Architectural style:



West Adams – Baldwin Hills – Leimert
Historic Districts, Planning Districts and Multi-Property Resources



Address: 2717 W VERNON AVE
 Type: Non-Contributor
 Year built: 1947
 Property type/sub type: Commercial-Retail; Retail Store
 Architectural style:



Address: 2719 W VERNON AVE
 Type: Non-Contributor
 Year built: 1948
 Property type/sub type: Commercial-Retail; Other
 Architectural style:



Address: 2721 1/2 W VERNON AVE
 Type: Non-Contributor
 Year built: 1946
 Property type/sub type: Commercial-Retail; Retail Store
 Architectural style:



Address: 2723 W VERNON AVE
 Type: Not sure
 Year built: 1937
 Property type/sub type: Commercial-Retail; Retail Store
 Architectural style:



Address: 2809 W VERNON AVE
 Type: Non-Contributor
 Year built: 1944
 Property type/sub type: Residential-Multi Family; Triplex
 Architectural style:



Address: 2813 1/2 W VERNON AVE
 Type: Non-Contributor
 Year built: 1944
 Property type/sub type: Residential-Multi Family; Duplex
 Architectural style:



Address: 2817 W VERNON AVE
 Type: Non-Contributor
 Year built: 1951
 Property type/sub type: Residential-Multi Family; Apartment House
 Architectural style:

West Adams – Baldwin Hills – Leimert
Historic Districts, Planning Districts and Multi-Property Resources



Address: 2821 W VERNON AVE
 Type: Contributor
 Year built: 1944
 Property type/sub type: Residential-Multi Family; Duplex
 Architectural style:



Address: 2827 W VERNON AVE
 Type: Contributor
 Year built: 1937
 Property type/sub type: Residential-Multi Family; Triplex
 Architectural style:



Address: 2831 W VERNON AVE
 Type: Non-Contributor
 Year built: 1950
 Property type/sub type: Commercial-Office; Low Rise
 Architectural style:



Address: 2903 W VERNON AVE
 Type: Non-Contributor
 Year built: 1941
 Property type/sub type: Residential-Multi Family; Duplex
 Architectural style:



Address: 2905 W VERNON AVE
 Type: Non-Contributor
 Year built: 1941
 Property type/sub type: Residential-Multi Family; Duplex
 Architectural style:



Address: 2909 W VERNON AVE
 Type: Contributor
 Year built: 1938
 Property type/sub type: Commercial-Auto Related; Auto Body/Repair
 Architectural style:



Address: 2915 W VERNON AVE
 Type: Non-Contributor
 Year built: 1946
 Property type/sub type: Commercial-Food; Fast Food (walk-in)
 Architectural style:

West Adams – Baldwin Hills – Leimert
Historic Districts, Planning Districts and Multi-Property Resources



Address: 2917 W VERNON AVE
 Type: Non-Contributor
 Year built: 1964
 Property type/sub type: Commercial-Office; Low Rise
 Architectural style:



Address: 3001 W VERNON AVE
 Type: Non-Contributor
 Year built: 1965
 Property type/sub type: Commercial-Office; Low Rise
 Architectural style:



Address: 3017 W VERNON AVE
 Type: Not sure
 Year built: 1930
 Property type/sub type:
 Architectural style:



Address: 3025 W VERNON AVE
 Type: Non-Contributor
 Year built: 1944
 Property type/sub type: Residential-Multi Family; Duplex
 Architectural style:



Address: 3029 W VERNON AVE
 Type: Contributor
 Year built: 1933
 Property type/sub type: Commercial-Office; Low Rise
 Architectural style:



Address: 3029 W VERNON AVE
 Type: Not sure
 Year built: 1933
 Property type/sub type: Commercial-Retail; Retail Store
 Architectural style:



Address: 3035 W VERNON AVE
 Type: Non-Contributor
 Year built: 1953
 Property type/sub type: Residential-Multi Family; Apartment House
 Architectural style:

West Adams – Baldwin Hills – Leimert
Historic Districts, Planning Districts and Multi-Property Resources



Address: 3103 W VERNON AVE
 Type: Contributor
 Year built: 1944
 Property type/sub type: Residential-Multi Family; Duplex
 Architectural style:



Address: 3105 W VERNON AVE
 Type: Non-Contributor
 Year built: 1944
 Property type/sub type: Residential-Multi Family; Fourplex
 Architectural style:



Address: 3115 W VERNON AVE
 Type: Not sure
 Year built: 1944
 Property type/sub type: Residential-Multi Family; Triplex
 Architectural style:



Address: 3119 W VERNON AVE
 Type: Contributor
 Year built: 1944
 Property type/sub type: Residential-Multi Family; Duplex
 Architectural style:



Address: 3123 W VERNON AVE
 Type: Non-Contributor
 Year built: 1946
 Property type/sub type: Commercial-Retail; Retail Store
 Architectural style:



Address: 3127 W VERNON AVE
 Type: Non-Contributor
 Year built: 1944
 Property type/sub type: Residential-Multi Family; Triplex
 Architectural style:



Address: 3133 W VERNON AVE
 Type: Non-Contributor
 Year built: 1944
 Property type/sub type: Residential-Multi Family; Fourplex
 Architectural style:



Address: 3137 W VERNON AVE
Type: Non-Contributor
Year built: 1959
Property type/sub type: Residential-Multi Family; Apartment House
Architectural style:



Address: 3203 W VERNON AVE
Type: Non-Contributor
Year built: 1941
Property type/sub type: Residential-Multi Family; Triplex
Architectural style:



Address: 3207 W VERNON AVE
Type: Non-Contributor
Year built: 1941
Property type/sub type: Residential-Multi Family; Triplex
Architectural style:



Address: 3209 W VERNON AVE
Type: Non-Contributor
Year built: 1946
Property type/sub type: Residential-Multi Family; Triplex
Architectural style:



Address: 3219 W VERNON AVE
Type: Non-Contributor
Year built: 1946
Property type/sub type: Residential-Multi Family; Triplex
Architectural style:



Address: 3221 W VERNON AVE
Type: Not sure
Year built: 0
Property type/sub type: Infrastructure-Water & Power; Utility Buildings (Water, Electrical Power,
Architectural style:

Name: Leimert Park North Historic District



Description:

The Leimert Park North Historic District includes approximately 650 buildings, mainly one-story, single-family residences built between 1933 and 1949. The dominant architectural styles are Spanish Colonial Revival and Minimal Traditional. Homes on Hepburn and 6th Avenues are generally two stories; some feature Hollywood Regency, Colonial Revival, Tudor Revival, and Cape Cod architectural characteristics.

The district was developed by several individuals and companies, resulting in varying street plans. The western portion consists of a symmetrical curvilinear plan with a unique triangular arrangement. East of Olmsted Avenue, the streets follow a north-south grid, with Dublin and Roxton Avenues curving to meet north of Martin Luther King Jr. Boulevard. The west side features subtropical street landscaping with palm trees lining the sidewalks. From Hubert to Roxton Avenues, the street landscaping transitions to a variety of mature shade trees. Along Welland Avenue, trees are relatively absent. Landscaping among residences varies in aesthetic but generally consists of well-maintained front lawns.

Significance:

Leimert Park North represents an important period in the residential development of Los Angeles, when the region's population increased at a rate far higher than anywhere else in the United States. Several development companies and individual developers were active in the district during the period of significance, including Walter Leimert and the Westside Land Company; E. Steinkamp; H.G. Redwine; and Homes Inc. The district is located on land that was previously part of Rancho La Cienega o Paso de la Tijera.

The westernmost area of the district was developed by the Walter H. Leimert Company. It includes 192 parcels and was planned by the Olmsted Brothers. Houses on Welland, Hepburn, Sutro, Dublin, and 6th Avenues were developed by Homes Inc. as part of a larger tract known as Santa Barbara Mesa. Some houses on Dublin and Roxton Avenues were developed by Elwain Steinkamp as a development called Donna Park.

As with Leimert Park, the district's neighbor to the south, all of the utilities were installed below ground prior to paving the neighborhood's streets. In the 1930s and 1940s this area was well-served by streetcars leading to and from downtown and the coast. Los Angeles Railway "yellow" streetcar lines 5, 6, 8, 9, and 10 ran through the area along Leimert and Crenshaw Boulevards, and Santa Barbara Avenue (now Martin Luther King Jr. Boulevard).

A significant majority of buildings in Leimert Park North retain integrity and are considered contributing resources. In addition, two homes on Hepburn Avenue are individually significant and appear to be eligible for inclusion in the National Register for their association with significant persons related to the entertainment industry: the Ray Charles house at 3910 Hepburn Avenue, and the Ella Fitzgerald house at 3971 Hepburn Avenue.

West Adams – Baldwin Hills – Leimert
Historic Districts, Planning Districts and Multi-Property Resources



Context 1:

Context:	Architecture and Engineering, 1850-1980
Theme:	Housing the Masses, 1880-1975
Sub theme:	Period Revival Neighborhoods, 1918-1942
Property type:	Automobile Suburb
Property sub type:	Neighborhood
Criteria:	C/3/3
Status code:	3S;3CS;5S3
Reason:	A significant enclave of Spanish Colonial Revival and Minimal Traditional single-family homes, dating to the period of incredible growth in the City of Los Angeles. High quality design/site planning.

Contributors/Non-Contributors:



Address: 3901 S 6TH AVE
 Type: Non-Contributor
 Year built: 1959
 Property type/sub type: Residential-Single Family; House
 Architectural style: Modern, Mid-Century



Address: 3902 S 6TH AVE
 Type: Non-Contributor
 Year built: 1961
 Property type/sub type: Residential-Single Family; House
 Architectural style: No style



Address: 3904 S 6TH AVE
 Type: Contributor
 Year built: 1936
 Property type/sub type: Residential-Single Family; House
 Architectural style: Minimal Traditional

West Adams – Baldwin Hills – Leimert
Historic Districts, Planning Districts and Multi-Property Resources



Address: 3905 S 6TH AVE
 Type: Contributor
 Year built: 1936
 Property type/sub type: Residential-Single Family; House
 Architectural style: Minimal Traditional



Address: 3908 S 6TH AVE
 Type: Contributor
 Year built: 1940
 Property type/sub type: Residential-Single Family; House
 Architectural style: Spanish Colonial Revival



Address: 3909 S 6TH AVE
 Type: Contributor
 Year built: 1949
 Property type/sub type: Residential-Single Family; House
 Architectural style: Minimal Traditional; Cape Cod



Address: 3912 S 6TH AVE
 Type: Contributor
 Year built: 1935
 Property type/sub type: Residential-Single Family; House
 Architectural style: Spanish Colonial Revival



Address: 3913 S 6TH AVE
 Type: Contributor
 Year built: 1935
 Property type/sub type: Residential-Single Family; House
 Architectural style: Spanish Colonial Revival



Address: 3916 S 6TH AVE
 Type: Contributor
 Year built: 1936
 Property type/sub type: Residential-Single Family; House
 Architectural style: Minimal Traditional; Hollywood Regency



Address: 3917 S 6TH AVE
 Type: Contributor
 Year built: 1933
 Property type/sub type: Residential-Single Family; House
 Architectural style: Spanish Colonial Revival

West Adams – Baldwin Hills – Leimert
Historic Districts, Planning Districts and Multi-Property Resources



Address: 3920 S 6TH AVE
 Type: Contributor
 Year built: 1935
 Property type/sub type: Residential-Single Family; House
 Architectural style: Minimal Traditional



Address: 3921 S 6TH AVE
 Type: Contributor
 Year built: 1941
 Property type/sub type: Residential-Single Family; House
 Architectural style: Minimal Traditional



Address: 3924 S 6TH AVE
 Type: Contributor
 Year built: 1933
 Property type/sub type: Residential-Single Family; House
 Architectural style: Spanish Colonial Revival



Address: 3925 S 6TH AVE
 Type: Non-Contributor
 Year built: 1934
 Property type/sub type: Residential-Single Family; House
 Architectural style: Spanish Colonial Revival



Address: 3928 S 6TH AVE
 Type: Contributor
 Year built: 1933
 Property type/sub type: Residential-Single Family; House
 Architectural style: Spanish Colonial Revival



Address: 3929 S 6TH AVE
 Type: Contributor
 Year built: 1933
 Property type/sub type: Residential-Single Family; House
 Architectural style: Tudor Revival



Address: 3932 S 6TH AVE
 Type: Contributor
 Year built: 1934
 Property type/sub type: Residential-Single Family; House
 Architectural style: Minimal Traditional

West Adams – Baldwin Hills – Leimert
Historic Districts, Planning Districts and Multi-Property Resources



Address: 3933 S 6TH AVE
 Type: Non-Contributor
 Year built: 1933
 Property type/sub type: Residential-Single Family; House
 Architectural style: Spanish Colonial Revival



Address: 3936 S 6TH AVE
 Type: Contributor
 Year built: 1933
 Property type/sub type: Residential-Single Family; House
 Architectural style: Tudor Revival



Address: 3937 S 6TH AVE
 Type: Contributor
 Year built: 1936
 Property type/sub type: Residential-Single Family; House
 Architectural style: Hollywood Regency



Address: 3940 S 6TH AVE
 Type: Non-Contributor
 Year built: 0
 Property type/sub type: Residential-Ancillary Feature; Other
 Architectural style: Not Applicable



Address: 3941 S 6TH AVE
 Type: Contributor
 Year built: 1933
 Property type/sub type: Residential-Single Family; House
 Architectural style: Tudor Revival



Address: 3944 S 6TH AVE
 Type: Contributor
 Year built: 1934
 Property type/sub type: Residential-Single Family; House
 Architectural style: Spanish Colonial Revival



Address: 3945 S 6TH AVE
 Type: Not sure
 Year built: 1933
 Property type/sub type: Residential-Single Family; House
 Architectural style: Spanish Colonial Revival

West Adams – Baldwin Hills – Leimert
Historic Districts, Planning Districts and Multi-Property Resources



Address: 3948 S 6TH AVE
 Type: Contributor
 Year built: 1933
 Property type/sub type: Residential-Single Family; House
 Architectural style: Tudor Revival



Address: 3949 S 6TH AVE
 Type: Contributor
 Year built: 1935
 Property type/sub type: Residential-Single Family; House
 Architectural style: Spanish Colonial Revival



Address: 3952 S 6TH AVE
 Type: Non-Contributor
 Year built: 1966
 Property type/sub type: Residential-Single Family; House
 Architectural style: No style



Address: 3953 S 6TH AVE
 Type: Non-Contributor
 Year built: 1933
 Property type/sub type: Residential-Single Family; House
 Architectural style: Spanish Colonial Revival



Address: 3956 S 6TH AVE
 Type: Contributor
 Year built: 1935
 Property type/sub type: Residential-Single Family; House
 Architectural style: Other



Address: 3957 S 6TH AVE
 Type: Contributor
 Year built: 1933
 Property type/sub type: Residential-Single Family; House
 Architectural style: Spanish Colonial Revival



Address: 3961 S 6TH AVE
 Type: Contributor
 Year built: 1948
 Property type/sub type: Residential-Single Family; House
 Architectural style: Spanish Colonial Revival

West Adams – Baldwin Hills – Leimert
Historic Districts, Planning Districts and Multi-Property Resources



Address: 3962 S 6TH AVE
 Type: Contributor
 Year built: 1958
 Property type/sub type: Residential-Single Family; House
 Architectural style: Spanish Colonial Revival



Address: 3964 S 6TH AVE
 Type: Contributor
 Year built: 1933
 Property type/sub type: Residential-Single Family; House
 Architectural style: Spanish Colonial Revival



Address: 3965 S 6TH AVE
 Type: Contributor
 Year built: 1933
 Property type/sub type: Residential-Single Family; House
 Architectural style: Spanish Colonial Revival



Address: 3968 S 6TH AVE
 Type: Contributor
 Year built: 1936
 Property type/sub type: Residential-Single Family; House
 Architectural style: Hollywood Regency; Minimal Traditional



Address: 3969 S 6TH AVE
 Type: Not sure
 Year built: 1933
 Property type/sub type: Residential-Single Family; House
 Architectural style: Minimal Traditional



Address: 3972 S 6TH AVE
 Type: Contributor
 Year built: 1933
 Property type/sub type: Residential-Single Family; House
 Architectural style: Spanish Colonial Revival



Address: 3973 S 6TH AVE
 Type: Contributor
 Year built: 1935
 Property type/sub type: Residential-Single Family; House
 Architectural style: Spanish Colonial Revival

West Adams – Baldwin Hills – Leimert
Historic Districts, Planning Districts and Multi-Property Resources



Address: 3976 S 6TH AVE
 Type: Contributor
 Year built: 1933
 Property type/sub type: Residential-Single Family; House
 Architectural style: Tudor Revival



Address: 3976 S 6TH AVE
 Type: Non-Contributor
 Year built: 1933
 Property type/sub type: Residential-Ancillary Feature; Other
 Architectural style: Not Applicable



Address: 3977 S 6TH AVE
 Type: Contributor
 Year built: 1933
 Property type/sub type: Residential-Single Family; House
 Architectural style: Tudor Revival



Address: 4001 S 6TH AVE
 Type: Contributor
 Year built: 1933
 Property type/sub type: Residential-Single Family; House
 Architectural style: Spanish Colonial Revival



Address: 4006 S 6TH AVE
 Type: Contributor
 Year built: 1933
 Property type/sub type: Residential-Single Family; House
 Architectural style: Spanish Colonial Revival



Address: 4007 S 6TH AVE
 Type: Contributor
 Year built: 1934
 Property type/sub type: Residential-Single Family; House
 Architectural style: Spanish Colonial Revival



Address: 4010 S 6TH AVE
 Type: Contributor
 Year built: 1938
 Property type/sub type: Residential-Single Family; House
 Architectural style: Hollywood Regency; American Colonial Revival

West Adams – Baldwin Hills – Leimert
Historic Districts, Planning Districts and Multi-Property Resources



Address: 4011 S 6TH AVE
 Type: Contributor
 Year built: 1932
 Property type/sub type: Residential-Single Family; House
 Architectural style: Spanish Colonial Revival



Address: 4015 S 6TH AVE
 Type: Non-Contributor
 Year built: 1975
 Property type/sub type: Residential-Single Family; House
 Architectural style: No style



Address: 4016 S 6TH AVE
 Type: Non-Contributor
 Year built: 1933
 Property type/sub type: Residential-Single Family; House
 Architectural style: Spanish Colonial Revival



Address: 4021 S 6TH AVE
 Type: Contributor
 Year built: 1934
 Property type/sub type: Residential-Single Family; House
 Architectural style: Spanish Colonial Revival



Address: 4026 S 6TH AVE
 Type: Contributor
 Year built: 1933
 Property type/sub type: Residential-Single Family; House
 Architectural style: Spanish Colonial Revival



Address: 3050 39th Street
 Type: Non-Contributor
 Year built: 0
 Property type/sub type: Residential-Single Family; House
 Architectural style: Ranch; Minimal Traditional



Address: 3900 S BRONSON AVE
 Type: Contributor
 Year built: 1936
 Property type/sub type: Residential-Single Family; House
 Architectural style: Minimal Traditional

West Adams – Baldwin Hills – Leimert
Historic Districts, Planning Districts and Multi-Property Resources



Address: 3901 S BRONSON AVE
 Type: Contributor
 Year built: 1942
 Property type/sub type: Residential-Single Family; House
 Architectural style: Spanish Colonial Revival



Address: 3906 S BRONSON AVE
 Type: Contributor
 Year built: 1939
 Property type/sub type: Residential-Single Family; House
 Architectural style: Minimal Traditional



Address: 3907 S BRONSON AVE
 Type: Contributor
 Year built: 1940
 Property type/sub type: Residential-Single Family; House
 Architectural style: Minimal Traditional



Address: 3911 S BRONSON AVE
 Type: Contributor
 Year built: 1941
 Property type/sub type: Residential-Single Family; House
 Architectural style: Minimal Traditional



Address: 3912 S BRONSON AVE
 Type: Contributor
 Year built: 1939
 Property type/sub type: Residential-Single Family; House
 Architectural style: Spanish Colonial Revival; Minimal Traditional



Address: 3917 S BRONSON AVE
 Type: Contributor
 Year built: 1947
 Property type/sub type: Residential-Single Family; House
 Architectural style: Minimal Traditional



Address: 3918 S BRONSON AVE
 Type: Not sure
 Year built: 1937
 Property type/sub type: Residential-Single Family; House
 Architectural style: Minimal Traditional

West Adams – Baldwin Hills – Leimert
Historic Districts, Planning Districts and Multi-Property Resources



Address: 3922 S BRONSON AVE
 Type: Non-Contributor
 Year built: 1937
 Property type/sub type: Residential-Single Family; House
 Architectural style: Minimal Traditional



Address: 3928 S BRONSON AVE
 Type: Contributor
 Year built: 1937
 Property type/sub type: Residential-Single Family; House
 Architectural style: Spanish Colonial Revival



Address: 3931 S BRONSON AVE
 Type: Contributor
 Year built: 1949
 Property type/sub type: Residential-Single Family; House
 Architectural style: Minimal Traditional



Address: 3933 S BRONSON AVE
 Type: Not sure
 Year built: 1941
 Property type/sub type: Residential-Single Family; House
 Architectural style: Ranch; Minimal Traditional



Address: 3938 S BRONSON AVE
 Type: Not sure
 Year built: 1937
 Property type/sub type: Residential-Single Family; House
 Architectural style: Minimal Traditional



Address: 3940 S BRONSON AVE
 Type: Not sure
 Year built: 1937
 Property type/sub type: Residential-Single Family; House
 Architectural style: Spanish Colonial Revival



Address: 3943 S BRONSON AVE
 Type: Not sure
 Year built: 1937
 Property type/sub type: Residential-Single Family; House
 Architectural style: Minimal Traditional

West Adams – Baldwin Hills – Leimert
Historic Districts, Planning Districts and Multi-Property Resources



Address: 3944 S BRONSON AVE
 Type: Contributor
 Year built: 1937
 Property type/sub type: Residential-Single Family; House
 Architectural style: Minimal Traditional



Address: 3948 S BRONSON AVE
 Type: Non-Contributor
 Year built: 1937
 Property type/sub type: Residential-Single Family; House
 Architectural style: Minimal Traditional



Address: 3949 S BRONSON AVE
 Type: Contributor
 Year built: 1937
 Property type/sub type: Residential-Single Family; House
 Architectural style: Minimal Traditional



Address: 3952 S BRONSON AVE
 Type: Contributor
 Year built: 1937
 Property type/sub type: Residential-Single Family; House
 Architectural style: Minimal Traditional



Address: 3953 S BRONSON AVE
 Type: Contributor
 Year built: 1937
 Property type/sub type: Residential-Single Family; House
 Architectural style: Minimal Traditional



Address: 3956 S BRONSON AVE
 Type: Contributor
 Year built: 1937
 Property type/sub type: Residential-Single Family; House
 Architectural style: Spanish Colonial Revival



Address: 3959 S BRONSON AVE
 Type: Contributor
 Year built: 1937
 Property type/sub type: Residential-Single Family; House
 Architectural style: Minimal Traditional

West Adams – Baldwin Hills – Leimert
Historic Districts, Planning Districts and Multi-Property Resources



Address: 3962 S BRONSON AVE
 Type: Not sure
 Year built: 1937
 Property type/sub type: Residential-Single Family; House
 Architectural style: Spanish Colonial Revival



Address: 3963 S BRONSON AVE
 Type: Non-Contributor
 Year built: 1937
 Property type/sub type: Residential-Single Family; House
 Architectural style: Spanish Colonial Revival



Address: 3966 S BRONSON AVE
 Type: Non-Contributor
 Year built: 1937
 Property type/sub type: Residential-Single Family; House
 Architectural style: Spanish Colonial Revival



Address: 3969 S BRONSON AVE
 Type: Non-Contributor
 Year built: 1936
 Property type/sub type: Residential-Single Family; House
 Architectural style: Minimal Traditional



Address: 3972 S BRONSON AVE
 Type: Contributor
 Year built: 1937
 Property type/sub type: Residential-Single Family; House
 Architectural style: Spanish Colonial Revival



Address: 3973 S BRONSON AVE
 Type: Contributor
 Year built: 1940
 Property type/sub type: Residential-Single Family; House
 Architectural style: Minimal Traditional



Address: 3976 S BRONSON AVE
 Type: Not sure
 Year built: 1936
 Property type/sub type: Residential-Single Family; House
 Architectural style: Minimal Traditional

West Adams – Baldwin Hills – Leimert
Historic Districts, Planning Districts and Multi-Property Resources



Address: 3979 S BRONSON AVE
 Type: Non-Contributor
 Year built: 1936
 Property type/sub type: Residential-Single Family; House
 Architectural style: Spanish Colonial Revival



Address: 3980 S BRONSON AVE
 Type: Not sure
 Year built: 1936
 Property type/sub type: Residential-Single Family; House
 Architectural style: Minimal Traditional



Address: 3983 S BRONSON AVE
 Type: Contributor
 Year built: 1936
 Property type/sub type: Residential-Single Family; House
 Architectural style: Minimal Traditional



Address: 3984 S BRONSON AVE
 Type: Non-Contributor
 Year built: 1938
 Property type/sub type: Residential-Single Family; House
 Architectural style: Spanish Colonial Revival



Address: 3989 S BRONSON AVE
 Type: Non-Contributor
 Year built: 1938
 Property type/sub type: Residential-Single Family; House
 Architectural style: Spanish Colonial Revival



Address: 3990 S BRONSON AVE
 Type: Not sure
 Year built: 1938
 Property type/sub type: Residential-Single Family; House
 Architectural style: Spanish Colonial Revival



Address: 3993 S BRONSON AVE
 Type: Contributor
 Year built: 1936
 Property type/sub type: Residential-Single Family; House
 Architectural style: Minimal Traditional

West Adams – Baldwin Hills – Leimert
Historic Districts, Planning Districts and Multi-Property Resources



Address: 3994 S BRONSON AVE
 Type: Contributor
 Year built: 1938
 Property type/sub type: Residential-Single Family; House
 Architectural style: Spanish Colonial Revival



Address: 4000 S BRONSON AVE
 Type: Contributor
 Year built: 1939
 Property type/sub type: Residential-Single Family; House
 Architectural style: Minimal Traditional



Address: 4001 S BRONSON AVE
 Type: Contributor
 Year built: 1936
 Property type/sub type: Residential-Single Family; House
 Architectural style: Minimal Traditional



Address: 4005 S BRONSON AVE
 Type: Non-Contributor
 Year built: 1937
 Property type/sub type: Residential-Single Family; House
 Architectural style: Minimal Traditional



Address: 4006 S BRONSON AVE
 Type: Not sure
 Year built: 1937
 Property type/sub type: Residential-Single Family; House
 Architectural style: Minimal Traditional



Address: 4010 S BRONSON AVE
 Type: Contributor
 Year built: 1938
 Property type/sub type: Residential-Single Family; House
 Architectural style: Spanish Colonial Revival



Address: 4011 S BRONSON AVE
 Type: Not sure
 Year built: 1937
 Property type/sub type: Residential-Single Family; House
 Architectural style: Minimal Traditional

West Adams – Baldwin Hills – Leimert
Historic Districts, Planning Districts and Multi-Property Resources



Address: 4015 S BRONSON AVE
 Type: Contributor
 Year built: 1938
 Property type/sub type: Residential-Single Family; House
 Architectural style: Spanish Colonial Revival



Address: 4016 S BRONSON AVE
 Type: Contributor
 Year built: 1939
 Property type/sub type: Residential-Single Family; House
 Architectural style: Chateausque; Minimal Traditional



Address: 4020 S BRONSON AVE
 Type: Contributor
 Year built: 1937
 Property type/sub type: Residential-Single Family; House
 Architectural style: Spanish Colonial Revival



Address: 4021 S BRONSON AVE
 Type: Contributor
 Year built: 1942
 Property type/sub type: Residential-Single Family; House
 Architectural style: Spanish Colonial Revival



Address: 3900 S CHERRYWOOD AVE
 Type: Non-Contributor
 Year built: 1941
 Property type/sub type: Residential-Single Family; House
 Architectural style: Minimal Traditional



Address: 3901 S CHERRYWOOD AVE
 Type: Contributor
 Year built: 1941
 Property type/sub type: Residential-Single Family; House
 Architectural style: Minimal Traditional



Address: 3904 S CHERRYWOOD AVE
 Type: Contributor
 Year built: 1937
 Property type/sub type: Residential-Single Family; House
 Architectural style: Spanish Colonial Revival

West Adams – Baldwin Hills – Leimert
Historic Districts, Planning Districts and Multi-Property Resources



Address: 3907 S CHERRYWOOD AVE
 Type: Not sure
 Year built: 1938
 Property type/sub type: Residential-Single Family; House
 Architectural style: Spanish Colonial Revival



Address: 3908 S CHERRYWOOD AVE
 Type: Contributor
 Year built: 1938
 Property type/sub type: Residential-Single Family; House
 Architectural style: Minimal Traditional



Address: 3911 S CHERRYWOOD AVE
 Type: Contributor
 Year built: 1939
 Property type/sub type: Residential-Single Family; House
 Architectural style: Spanish Colonial Revival; Minimal Traditional



Address: 3912 S CHERRYWOOD AVE
 Type: Contributor
 Year built: 1937
 Property type/sub type: Residential-Single Family; House
 Architectural style: Spanish Colonial Revival; Minimal Traditional



Address: 3916 S CHERRYWOOD AVE
 Type: Contributor
 Year built: 1938
 Property type/sub type: Residential-Single Family; House
 Architectural style: Spanish Colonial Revival



Address: 3917 S CHERRYWOOD AVE
 Type: Contributor
 Year built: 1937
 Property type/sub type: Residential-Single Family; House
 Architectural style: Spanish Colonial Revival



Address: 3920 S CHERRYWOOD AVE
 Type: Contributor
 Year built: 1937
 Property type/sub type: Residential-Single Family; House
 Architectural style: Spanish Colonial Revival; Minimal Traditional

West Adams – Baldwin Hills – Leimert
Historic Districts, Planning Districts and Multi-Property Resources



Address: 3923 S CHERRYWOOD AVE
 Type: Not sure
 Year built: 1937
 Property type/sub type: Residential-Single Family; House
 Architectural style: Minimal Traditional



Address: 3927 S CHERRYWOOD AVE
 Type: Contributor
 Year built: 1937
 Property type/sub type: Residential-Single Family; House
 Architectural style: Spanish Colonial Revival



Address: 3930 S CHERRYWOOD AVE
 Type: Contributor
 Year built: 1938
 Property type/sub type: Residential-Single Family; House
 Architectural style: Spanish Colonial Revival



Address: 3932 S CHERRYWOOD AVE
 Type: Contributor
 Year built: 1938
 Property type/sub type: Residential-Single Family; House
 Architectural style: Spanish Colonial Revival



Address: 3933 S CHERRYWOOD AVE
 Type: Contributor
 Year built: 1937
 Property type/sub type: Residential-Single Family; House
 Architectural style: Minimal Traditional; Spanish Colonial Revival



Address: 3934 S CHERRYWOOD AVE
 Type: Contributor
 Year built: 1938
 Property type/sub type: Residential-Single Family; House
 Architectural style: Minimal Traditional



Address: 3937 S CHERRYWOOD AVE
 Type: Contributor
 Year built: 1937
 Property type/sub type: Residential-Single Family; House
 Architectural style: Spanish Colonial Revival; Minimal Traditional

West Adams – Baldwin Hills – Leimert
Historic Districts, Planning Districts and Multi-Property Resources



Address: 3940 S CHERRYWOOD AVE
 Type: Contributor
 Year built: 1938
 Property type/sub type: Residential-Single Family; House
 Architectural style: Spanish Colonial Revival



Address: 3943 S CHERRYWOOD AVE
 Type: Contributor
 Year built: 1938
 Property type/sub type: Residential-Single Family; House
 Architectural style: Spanish Colonial Revival



Address: 3944 S CHERRYWOOD AVE
 Type: Not sure
 Year built: 1937
 Property type/sub type: Residential-Single Family; House
 Architectural style: Spanish Colonial Revival



Address: 3947 S CHERRYWOOD AVE
 Type: Contributor
 Year built: 1937
 Property type/sub type: Residential-Single Family; House
 Architectural style: Spanish Colonial Revival; Minimal Traditional



Address: 3950 S CHERRYWOOD AVE
 Type: Contributor
 Year built: 1937
 Property type/sub type: Residential-Single Family; House
 Architectural style: Spanish Colonial Revival



Address: 3951 S CHERRYWOOD AVE
 Type: Contributor
 Year built: 1937
 Property type/sub type: Residential-Single Family; House
 Architectural style: Minimal Traditional; Spanish Colonial Revival



Address: 3954 S CHERRYWOOD AVE
 Type: Contributor
 Year built: 1938
 Property type/sub type: Residential-Single Family; House
 Architectural style: Minimal Traditional

West Adams – Baldwin Hills – Leimert
Historic Districts, Planning Districts and Multi-Property Resources



Address: 3957 S CHERRYWOOD AVE
 Type: Not sure
 Year built: 1937
 Property type/sub type: Residential-Single Family; House
 Architectural style: Minimal Traditional



Address: 3960 S CHERRYWOOD AVE
 Type: Not sure
 Year built: 1938
 Property type/sub type: Residential-Single Family; House
 Architectural style: Spanish Colonial Revival



Address: 3961 S CHERRYWOOD AVE
 Type: Contributor
 Year built: 1938
 Property type/sub type: Residential-Single Family; House
 Architectural style: Minimal Traditional



Address: 3964 S CHERRYWOOD AVE
 Type: Not sure
 Year built: 1938
 Property type/sub type: Residential-Single Family; House
 Architectural style: Spanish Colonial Revival



Address: 3965 S CHERRYWOOD AVE
 Type: Contributor
 Year built: 1938
 Property type/sub type: Residential-Single Family; House
 Architectural style: Spanish Colonial Revival



Address: 3970 S CHERRYWOOD AVE
 Type: Contributor
 Year built: 1938
 Property type/sub type: Residential-Single Family; House
 Architectural style: Spanish Colonial Revival



Address: 3971 S CHERRYWOOD AVE
 Type: Contributor
 Year built: 1938
 Property type/sub type: Residential-Single Family; House
 Architectural style: Spanish Colonial Revival

West Adams – Baldwin Hills – Leimert
Historic Districts, Planning Districts and Multi-Property Resources



Address: 3974 S CHERRYWOOD AVE
 Type: Contributor
 Year built: 1939
 Property type/sub type: Residential-Single Family; House
 Architectural style: Minimal Traditional



Address: 3975 S CHERRYWOOD AVE
 Type: Contributor
 Year built: 1938
 Property type/sub type: Residential-Single Family; House
 Architectural style: Spanish Colonial Revival



Address: 3980 S CHERRYWOOD AVE
 Type: Contributor
 Year built: 1938
 Property type/sub type: Residential-Single Family; House
 Architectural style: Spanish Colonial Revival; Minimal Traditional



Address: 3981 S CHERRYWOOD AVE
 Type: Contributor
 Year built: 1938
 Property type/sub type: Residential-Single Family; House
 Architectural style: Spanish Colonial Revival



Address: 3984 S CHERRYWOOD AVE
 Type: Non-Contributor
 Year built: 1937
 Property type/sub type: Residential-Single Family; House
 Architectural style: Minimal Traditional



Address: 3985 S CHERRYWOOD AVE
 Type: Contributor
 Year built: 1939
 Property type/sub type: Residential-Single Family; House
 Architectural style: Minimal Traditional



Address: 3990 S CHERRYWOOD AVE
 Type: Contributor
 Year built: 1941
 Property type/sub type: Residential-Single Family; House
 Architectural style: Spanish Colonial Revival

West Adams – Baldwin Hills – Leimert
Historic Districts, Planning Districts and Multi-Property Resources



Address: 3991 S CHERRYWOOD AVE
 Type: Contributor
 Year built: 1938
 Property type/sub type: Residential-Single Family; House
 Architectural style: Spanish Colonial Revival



Address: 3994 S CHERRYWOOD AVE
 Type: Non-Contributor
 Year built: 1950
 Property type/sub type: Residential-Single Family; House
 Architectural style: Minimal Traditional



Address: 3995 S CHERRYWOOD AVE
 Type: Contributor
 Year built: 1938
 Property type/sub type: Residential-Single Family; House
 Architectural style: Spanish Colonial Revival



Address: 4000 S CHERRYWOOD AVE
 Type: Contributor
 Year built: 1938
 Property type/sub type: Residential-Single Family; House
 Architectural style: Minimal Traditional



Address: 4001 S CHERRYWOOD AVE
 Type: Contributor
 Year built: 1938
 Property type/sub type: Residential-Single Family; House
 Architectural style: Spanish Colonial Revival



Address: 4004 S CHERRYWOOD AVE
 Type: Contributor
 Year built: 1938
 Property type/sub type: Residential-Single Family; House
 Architectural style: Spanish Colonial Revival



Address: 4007 S CHERRYWOOD AVE
 Type: Non-Contributor
 Year built: 1940
 Property type/sub type: Residential-Single Family; House
 Architectural style: Minimal Traditional

West Adams – Baldwin Hills – Leimert
Historic Districts, Planning Districts and Multi-Property Resources



Address: 4010 S CHERRYWOOD AVE
 Type: Contributor
 Year built: 1939
 Property type/sub type: Residential-Single Family; House
 Architectural style: Spanish Colonial Revival



Address: 4011 S CHERRYWOOD AVE
 Type: Non-Contributor
 Year built: 1940
 Property type/sub type: Residential-Single Family; House
 Architectural style: Minimal Traditional



Address: 4014 S CHERRYWOOD AVE
 Type: Contributor
 Year built: 1937
 Property type/sub type: Residential-Single Family; House
 Architectural style: Spanish Colonial Revival



Address: 4017 S CHERRYWOOD AVE
 Type: Not sure
 Year built: 1937
 Property type/sub type: Residential-Single Family; House
 Architectural style: Minimal Traditional



Address: 4020 S CHERRYWOOD AVE
 Type: Contributor
 Year built: 1938
 Property type/sub type: Residential-Single Family; House
 Architectural style: Spanish Colonial Revival



Address: 4021 S CHERRYWOOD AVE
 Type: Contributor
 Year built: 1937
 Property type/sub type: Residential-Single Family; House
 Architectural style: Spanish Colonial Revival



Address: 4027 S CHERRYWOOD AVE
 Type: Contributor
 Year built: 1936
 Property type/sub type: Residential-Single Family; House
 Architectural style: Minimal Traditional

West Adams – Baldwin Hills – Leimert
Historic Districts, Planning Districts and Multi-Property Resources



Address: 4028 S CHERRYWOOD AVE
 Type: Non-Contributor
 Year built: 1940
 Property type/sub type: Residential-Single Family; House
 Architectural style: Minimal Traditional



Address: 3904 S CRENSHAW BLVD
 Type: Contributor
 Year built: 1940
 Property type/sub type: Residential-Multi Family; Garden Apartment
 Architectural style: Tudor Revival



Address: 3908 S CRENSHAW BLVD
 Type: Contributor
 Year built: 1940
 Property type/sub type: Residential-Multi Family; Garden Apartment
 Architectural style: Tudor Revival



Address: 3914 S CRENSHAW BLVD
 Type: Contributor
 Year built: 1941
 Property type/sub type: Residential-Multi Family; Apartment House
 Architectural style: Minimal Traditional



Address: 3914 S CRENSHAW BLVD
 Type: Contributor
 Year built: 1941
 Property type/sub type: Residential-Multi Family; Apartment House
 Architectural style: Minimal Traditional



Address: 3934 S CRENSHAW BLVD
 Type: Contributor
 Year built: 1941
 Property type/sub type: Residential-Multi Family; Apartment House
 Architectural style: Minimal Traditional



Address: 3934 S CRENSHAW BLVD
 Type: Contributor
 Year built: 1941
 Property type/sub type: Residential-Multi Family; Apartment House
 Architectural style: Minimal Traditional

West Adams – Baldwin Hills – Leimert
Historic Districts, Planning Districts and Multi-Property Resources



Address: 3956 1/2 S CRENSHAW BLVD
 Type: Contributor
 Year built: 1939
 Property type/sub type: Residential-Multi Family; Garden Apartment
 Architectural style: Tudor Revival



Address: 3966 S CRENSHAW BLVD
 Type: Contributor
 Year built: 1939
 Property type/sub type: Residential-Multi Family; Bungalow Court
 Architectural style: Minimal Traditional



Address: 4030 S CRENSHAW BLVD
 Type: Not sure
 Year built: 0
 Property type/sub type: Infrastructure-Water & Power; Utility Buildings (Water, Electrical Power,
 Architectural style: Modern, Mid-Century



Address: 4034 S CRENSHAW BLVD
 Type: Non-Contributor
 Year built: 2000
 Property type/sub type: Commercial-Food; Fast Food (walk-in)
 Architectural style: No style



Address: 3900 S DEGNAN BLVD
 Type: Contributor
 Year built: 1942
 Property type/sub type: Residential-Single Family; House
 Architectural style: Spanish Colonial Revival



Address: 3901 S DEGNAN BLVD
 Type: Contributor
 Year built: 1947
 Property type/sub type: Residential-Single Family; House
 Architectural style: Minimal Traditional



Address: 3904 S DEGNAN BLVD
 Type: Contributor
 Year built: 1938
 Property type/sub type: Residential-Single Family; House
 Architectural style: Minimal Traditional

West Adams – Baldwin Hills – Leimert
Historic Districts, Planning Districts and Multi-Property Resources



Address: 3907 S DEGNAN BLVD
 Contributor
 Type: Contributor
 Year built: 1948
 Property type/sub type: Residential-Single Family; House
 Architectural style: Minimal Traditional



Address: 3908 S DEGNAN BLVD
 Contributor
 Type: Contributor
 Year built: 1938
 Property type/sub type: Residential-Single Family; House
 Architectural style: Spanish Colonial Revival



Address: 3914 S DEGNAN BLVD
 Contributor
 Type: Non-Contributor
 Year built: 1938
 Property type/sub type: Residential-Single Family; House
 Architectural style: Minimal Traditional



Address: 3915 S DEGNAN BLVD
 Contributor
 Type: Contributor
 Year built: 1941
 Property type/sub type: Residential-Single Family; House
 Architectural style: Spanish Colonial Revival



Address: 3917 S DEGNAN BLVD
 Contributor
 Type: Not sure
 Year built: 1942
 Property type/sub type: Residential-Single Family; House
 Architectural style: Minimal Traditional



Address: 3918 S DEGNAN BLVD
 Contributor
 Type: Non-Contributor
 Year built: 1939
 Property type/sub type: Residential-Single Family; House
 Architectural style: Minimal Traditional



Address: 3923 S DEGNAN BLVD
 Contributor
 Type: Contributor
 Year built: 1938
 Property type/sub type: Residential-Single Family; House
 Architectural style: Spanish Colonial Revival

West Adams – Baldwin Hills – Leimert
Historic Districts, Planning Districts and Multi-Property Resources



Address: 3924 S DEGNAN BLVD
 Contributor
 Type: Contributor
 Year built: 1939
 Property type/sub type: Residential-Single Family; House
 Architectural style: Minimal Traditional



Address: 3927 S DEGNAN BLVD
 Contributor
 Type: Non-Contributor
 Year built: 1941
 Property type/sub type: Residential-Single Family; House
 Architectural style: Spanish Colonial Revival



Address: 3928 S DEGNAN BLVD
 Contributor
 Type: Contributor
 Year built: 1937
 Property type/sub type: Residential-Single Family; House
 Architectural style: Spanish Colonial Revival



Address: 3933 S DEGNAN BLVD
 Contributor
 Type: Contributor
 Year built: 1939
 Property type/sub type: Residential-Single Family; House
 Architectural style: Minimal Traditional



Address: 3934 S DEGNAN BLVD
 Contributor
 Type: Contributor
 Year built: 1938
 Property type/sub type: Residential-Single Family; House
 Architectural style: Spanish Colonial Revival



Address: 3937 S DEGNAN BLVD
 Contributor
 Type: Not sure
 Year built: 1939
 Property type/sub type: Residential-Single Family; House
 Architectural style: Minimal Traditional



Address: 3938 S DEGNAN BLVD
 Contributor
 Type: Contributor
 Year built: 1940
 Property type/sub type: Residential-Single Family; House
 Architectural style: Spanish Colonial Revival

West Adams – Baldwin Hills – Leimert
Historic Districts, Planning Districts and Multi-Property Resources



Address: 3943 S DEGNAN BLVD
 Type: Not sure
 Year built: 1939
 Property type/sub type: Residential-Single Family; House
 Architectural style: Ranch; Spanish Colonial Revival



Address: 3944 S DEGNAN BLVD
 Type: Contributor
 Year built: 1937
 Property type/sub type: Residential-Single Family; House
 Architectural style: Minimal Traditional



Address: 3948 S DEGNAN BLVD
 Type: Contributor
 Year built: 1938
 Property type/sub type: Residential-Single Family; House
 Architectural style: Cape Cod



Address: 3953 S DEGNAN BLVD
 Type: Contributor
 Year built: 1948
 Property type/sub type: Residential-Single Family; House
 Architectural style: Minimal Traditional; Ranch



Address: 3954 S DEGNAN BLVD
 Type: Contributor
 Year built: 1937
 Property type/sub type: Residential-Single Family; House
 Architectural style: Minimal Traditional



Address: 3958 S DEGNAN BLVD
 Type: Contributor
 Year built: 1938
 Property type/sub type: Residential-Single Family; House
 Architectural style: Spanish Colonial Revival



Address: 3962 S DEGNAN BLVD
 Type: Contributor
 Year built: 1938
 Property type/sub type: Residential-Single Family; House
 Architectural style: Spanish Colonial Revival

West Adams – Baldwin Hills – Leimert
Historic Districts, Planning Districts and Multi-Property Resources



Address: 3965 S DEGNAN BLVD
 Type: Not sure
 Year built: 1937
 Property type/sub type: Residential-Single Family; House
 Architectural style: Spanish Colonial Revival; Ranch



Address: 3968 S DEGNAN BLVD
 Type: Non-Contributor
 Year built: 1939
 Property type/sub type: Residential-Single Family; House
 Architectural style: Spanish Colonial Revival; Minimal Traditional



Address: 3972 S DEGNAN BLVD
 Type: Contributor
 Year built: 1938
 Property type/sub type: Residential-Single Family; House
 Architectural style: Minimal Traditional



Address: 3973 S DEGNAN BLVD
 Type: Contributor
 Year built: 1937
 Property type/sub type: Residential-Single Family; House
 Architectural style: Minimal Traditional



Address: 3976 S DEGNAN BLVD
 Type: Contributor
 Year built: 1937
 Property type/sub type: Residential-Single Family; House
 Architectural style: Spanish Colonial Revival



Address: 3977 S DEGNAN BLVD
 Type: Contributor
 Year built: 1937
 Property type/sub type: Residential-Single Family; House
 Architectural style: Spanish Colonial Revival



Address: 3982 S DEGNAN BLVD
 Type: Contributor
 Year built: 1937
 Property type/sub type: Residential-Single Family; House
 Architectural style: Spanish Colonial Revival

West Adams – Baldwin Hills – Leimert
Historic Districts, Planning Districts and Multi-Property Resources



Address: 3983 S DEGNAN BLVD
Type: Non-Contributor
Year built: 1941
Property type/sub type: Residential-Single Family; House
Architectural style: Spanish Colonial Revival



Address: 3986 S DEGNAN BLVD
Type: Not sure
Year built: 1939
Property type/sub type: Residential-Single Family; House
Architectural style: Minimal Traditional



Address: 3987 S DEGNAN BLVD
Type: Contributor
Year built: 1937
Property type/sub type: Residential-Single Family; House
Architectural style: Minimal Traditional



Address: 3992 S DEGNAN BLVD
Type: Contributor
Year built: 1937
Property type/sub type: Residential-Single Family; House
Architectural style: Tudor Revival



Address: 3993 S DEGNAN BLVD
Type: Contributor
Year built: 1941
Property type/sub type: Residential-Single Family; House
Architectural style: Spanish Colonial Revival



Address: 3996 S DEGNAN BLVD
Type: Contributor
Year built: 1937
Property type/sub type: Residential-Single Family; House
Architectural style: Minimal Traditional



Address: 3997 S DEGNAN BLVD
Type: Contributor
Year built: 1937
Property type/sub type: Residential-Single Family; House
Architectural style: Minimal Traditional

West Adams – Baldwin Hills – Leimert
Historic Districts, Planning Districts and Multi-Property Resources



Address: 4000 S DEGNAN BLVD
Type: Contributor
Year built: 1937
Property type/sub type: Residential-Single Family; House
Architectural style: Spanish Colonial Revival



Address: 4001 S DEGNAN BLVD
Type: Contributor
Year built: 1939
Property type/sub type: Residential-Single Family; House
Architectural style: Spanish Colonial Revival



Address: 4004 S DEGNAN BLVD
Type: Non-Contributor
Year built: 1937
Property type/sub type: Residential-Single Family; House
Architectural style: Minimal Traditional; Chateausque



Address: 4005 S DEGNAN BLVD
Type: Contributor
Year built: 1937
Property type/sub type: Residential-Single Family; House
Architectural style: Minimal Traditional



Address: 4009 S DEGNAN BLVD
Type: Contributor
Year built: 1937
Property type/sub type: Residential-Single Family; House
Architectural style: Minimal Traditional



Address: 4010 S DEGNAN BLVD
Type: Contributor
Year built: 1937
Property type/sub type: Residential-Single Family; House
Architectural style: Minimal Traditional



Address: 4014 S DEGNAN BLVD
Type: Contributor
Year built: 1937
Property type/sub type: Residential-Single Family; House
Architectural style: Minimal Traditional

West Adams – Baldwin Hills – Leimert
Historic Districts, Planning Districts and Multi-Property Resources



Address: 4015 DEGNAN BLVD
 Type: Contributor
 Year built: 1940
 Property type/sub type: Residential-Single Family; House
 Architectural style: Minimal Traditional



Address: 4020 S DEGNAN BLVD
 Type: Contributor
 Year built: 1939
 Property type/sub type: Residential-Single Family; House
 Architectural style: Tudor Revival



Address: 4021 S DEGNAN BLVD
 Type: Contributor
 Year built: 1938
 Property type/sub type: Residential-Single Family; House
 Architectural style: Minimal Traditional



Address: 4025 S DEGNAN BLVD
 Type: Contributor
 Year built: 1937
 Property type/sub type: Residential-Single Family; House
 Architectural style: Minimal Traditional



Address: 4026 S DEGNAN BLVD
 Type: Non-Contributor
 Year built: 1938
 Property type/sub type: Residential-Single Family; House
 Architectural style: Minimal Traditional



Address: 3834 S DUBLIN AVE
 Type: Contributor
 Year built: 1937
 Property type/sub type: Residential-Single Family; House
 Architectural style: Spanish Colonial Revival



Address: 3901 S DUBLIN AVE
 Type: Contributor
 Year built: 1937
 Property type/sub type: Residential-Single Family; House
 Architectural style: Spanish Colonial Revival

West Adams – Baldwin Hills – Leimert
Historic Districts, Planning Districts and Multi-Property Resources



Address: 3904 S DUBLIN AVE
 Type: Contributor
 Year built: 1936
 Property type/sub type: Residential-Single Family; House
 Architectural style: Spanish Colonial Revival



Address: 3905 S DUBLIN AVE
 Type: Contributor
 Year built: 1936
 Property type/sub type: Residential-Single Family; House
 Architectural style: Spanish Colonial Revival



Address: 3910 S DUBLIN AVE
 Type: Contributor
 Year built: 1936
 Property type/sub type: Residential-Single Family; House
 Architectural style: Spanish Colonial Revival



Address: 3911 S DUBLIN AVE
 Type: Non-Contributor
 Year built: 1936
 Property type/sub type: Residential-Single Family; House
 Architectural style: Spanish Colonial Revival



Address: 3914 S DUBLIN AVE
 Type: Non-Contributor
 Year built: 1957
 Property type/sub type: Residential-Single Family; House
 Architectural style: Minimal Traditional



Address: 3915 S DUBLIN AVE
 Type: Contributor
 Year built: 1936
 Property type/sub type: Residential-Single Family; House
 Architectural style: Spanish Colonial Revival



Address: 3920 S DUBLIN AVE
 Type: Contributor
 Year built: 1937
 Property type/sub type: Residential-Single Family; House
 Architectural style: Spanish Colonial Revival

West Adams – Baldwin Hills – Leimert
Historic Districts, Planning Districts and Multi-Property Resources



Address: 3921 S DUBLIN AVE
 Type: Non-Contributor
 Year built: 1937
 Property type/sub type: Residential-Single Family; House
 Architectural style: Minimal Traditional



Address: 3924 S DUBLIN AVE
 Type: Contributor
 Year built: 1937
 Property type/sub type: Residential-Single Family; House
 Architectural style: Spanish Colonial Revival



Address: 3925 S DUBLIN AVE
 Type: Contributor
 Year built: 1936
 Property type/sub type: Residential-Single Family; House
 Architectural style: Spanish Colonial Revival



Address: 3930 S DUBLIN AVE
 Type: Not sure
 Year built: 1937
 Property type/sub type: Residential-Single Family; House
 Architectural style: Minimal Traditional



Address: 3931 S DUBLIN AVE
 Type: Not sure
 Year built: 1937
 Property type/sub type: Residential-Single Family; House
 Architectural style: Minimal Traditional



Address: 3935 S DUBLIN AVE
 Type: Non-Contributor
 Year built: 1936
 Property type/sub type: Residential-Single Family; House
 Architectural style: Minimal Traditional



Address: 3940 S DUBLIN AVE
 Type: Contributor
 Year built: 1936
 Property type/sub type: Residential-Single Family; House
 Architectural style: Minimal Traditional

West Adams – Baldwin Hills – Leimert
Historic Districts, Planning Districts and Multi-Property Resources



Address: 3941 S DUBLIN AVE
 Type: Contributor
 Year built: 1936
 Property type/sub type: Residential-Single Family; House
 Architectural style: Spanish Colonial Revival



Address: 3944 S DUBLIN AVE
 Type: Contributor
 Year built: 1936
 Property type/sub type: Residential-Single Family; House
 Architectural style: Spanish Colonial Revival



Address: 3945 S DUBLIN AVE
 Type: Contributor
 Year built: 1936
 Property type/sub type: Residential-Single Family; House
 Architectural style: Spanish Colonial Revival



Address: 3950 S DUBLIN AVE
 Type: Contributor
 Year built: 1936
 Property type/sub type: Residential-Single Family; House
 Architectural style: Spanish Colonial Revival



Address: 3951 S DUBLIN AVE
 Type: Non-Contributor
 Year built: 1936
 Property type/sub type: Residential-Single Family; House
 Architectural style: Minimal Traditional



Address: 3954 S DUBLIN AVE
 Type: Contributor
 Year built: 1937
 Property type/sub type: Residential-Single Family; House
 Architectural style: Spanish Colonial Revival



Address: 3955 S DUBLIN AVE
 Type: Contributor
 Year built: 1936
 Property type/sub type: Residential-Single Family; House
 Architectural style: Minimal Traditional

West Adams – Baldwin Hills – Leimert
Historic Districts, Planning Districts and Multi-Property Resources



Address: 3960 S DUBLIN AVE
 Type: Contributor
 Year built: 1938
 Property type/sub type: Residential-Single Family; House
 Architectural style: Spanish Colonial Revival



Address: 3961 S DUBLIN AVE
 Type: Not sure
 Year built: 1936
 Property type/sub type: Residential-Single Family; House
 Architectural style: Spanish Colonial Revival



Address: 3964 S DUBLIN AVE
 Type: Contributor
 Year built: 1937
 Property type/sub type: Residential-Single Family; House
 Architectural style: Spanish Colonial Revival



Address: 3965 S DUBLIN AVE
 Type: Non-Contributor
 Year built: 1936
 Property type/sub type: Residential-Single Family; House
 Architectural style: Minimal Traditional



Address: 3968 S DUBLIN AVE
 Type: Contributor
 Year built: 1937
 Property type/sub type: Residential-Single Family; House
 Architectural style: Spanish Colonial Revival



Address: 3971 S DUBLIN AVE
 Type: Not sure
 Year built: 1936
 Property type/sub type: Residential-Single Family; House
 Architectural style: Spanish Colonial Revival



Address: 3974 S DUBLIN AVE
 Type: Contributor
 Year built: 1936
 Property type/sub type: Residential-Single Family; House
 Architectural style: Spanish Colonial Revival

West Adams – Baldwin Hills – Leimert
Historic Districts, Planning Districts and Multi-Property Resources



Address: 3975 S DUBLIN AVE
 Type: Contributor
 Year built: 1936
 Property type/sub type: Residential-Single Family; House
 Architectural style: Spanish Colonial Revival



Address: 3978 S DUBLIN AVE
 Type: Contributor
 Year built: 1937
 Property type/sub type: Residential-Single Family; House
 Architectural style: Minimal Traditional



Address: 3979 S DUBLIN AVE
 Type: Contributor
 Year built: 1937
 Property type/sub type: Residential-Single Family; House
 Architectural style: Spanish Colonial Revival



Address: 3984 S DUBLIN AVE
 Type: Contributor
 Year built: 1938
 Property type/sub type: Residential-Single Family; House
 Architectural style: Spanish Colonial Revival



Address: 3985 S DUBLIN AVE
 Type: Non-Contributor
 Year built: 1936
 Property type/sub type: Residential-Single Family; House
 Architectural style: Spanish Colonial Revival



Address: 3989 S DUBLIN AVE
 Type: Contributor
 Year built: 1936
 Property type/sub type: Residential-Single Family; House
 Architectural style: Minimal Traditional



Address: 3995 S DUBLIN AVE
 Type: Contributor
 Year built: 1937
 Property type/sub type: Residential-Single Family; House
 Architectural style: Spanish Colonial Revival

West Adams – Baldwin Hills – Leimert
Historic Districts, Planning Districts and Multi-Property Resources



Address: 4000 S DUBLIN AVE
 Type: Contributor
 Year built: 1938
 Property type/sub type: Residential-Single Family; House
 Architectural style: Spanish Colonial Revival



Address: 4001 S DUBLIN AVE
 Type: Contributor
 Year built: 1936
 Property type/sub type: Residential-Single Family; House
 Architectural style: Spanish Colonial Revival



Address: 4005 S DUBLIN AVE
 Type: Contributor
 Year built: 1938
 Property type/sub type: Residential-Single Family; House
 Architectural style: Spanish Colonial Revival



Address: 4010 S DUBLIN AVE
 Type: Contributor
 Year built: 1938
 Property type/sub type: Residential-Single Family; House
 Architectural style: Spanish Colonial Revival



Address: 4011 S DUBLIN AVE
 Type: Non-Contributor
 Year built: 1942
 Property type/sub type: Residential-Single Family; House
 Architectural style: Spanish Colonial Revival



Address: 4015 S DUBLIN AVE
 Type: Contributor
 Year built: 1936
 Property type/sub type: Residential-Single Family; House
 Architectural style: Spanish Colonial Revival



Address: 3900 S EDGEHILL DR
 Type: Not sure
 Year built: 1940
 Property type/sub type: Residential-Single Family; House
 Architectural style: Minimal Traditional

West Adams – Baldwin Hills – Leimert
Historic Districts, Planning Districts and Multi-Property Resources



Address: 3901 S EDGEHILL DR
 Type: Contributor
 Year built: 1938
 Property type/sub type: Residential-Single Family; House
 Architectural style: Minimal Traditional



Address: 3906 S EDGEHILL DR
 Type: Contributor
 Year built: 1940
 Property type/sub type: Residential-Single Family; House
 Architectural style: Minimal Traditional



Address: 3907 S EDGEHILL DR
 Type: Contributor
 Year built: 1941
 Property type/sub type: Residential-Single Family; House
 Architectural style: Minimal Traditional



Address: 3910 S EDGEHILL DR
 Type: Non-Contributor
 Year built: 1950
 Property type/sub type: Residential-Single Family; House
 Architectural style: Minimal Traditional



Address: 3911 S EDGEHILL DR
 Type: Contributor
 Year built: 1948
 Property type/sub type: Residential-Single Family; House
 Architectural style: Minimal Traditional



Address: 3916 S EDGEHILL DR
 Type: Contributor
 Year built: 1940
 Property type/sub type: Residential-Single Family; House
 Architectural style: Minimal Traditional



Address: 3917 S EDGEHILL DR
 Type: Contributor
 Year built: 1939
 Property type/sub type: Residential-Single Family; House
 Architectural style: Minimal Traditional; Tudor Revival

West Adams – Baldwin Hills – Leimert
Historic Districts, Planning Districts and Multi-Property Resources



Address: 3922 S EDGEHILL DR
 Type: Non-Contributor
 Year built: 1937
 Property type/sub type: Residential-Single Family; House
 Architectural style: No style



Address: 3923 S EDGEHILL DR
 Type: Contributor
 Year built: 1937
 Property type/sub type: Residential-Single Family; House
 Architectural style: Minimal Traditional



Address: 3926 S EDGEHILL DR
 Type: Contributor
 Year built: 1937
 Property type/sub type: Residential-Single Family; House
 Architectural style: Spanish Colonial Revival



Address: 3927 S EDGEHILL DR
 Type: Contributor
 Year built: 1939
 Property type/sub type: Residential-Single Family; House
 Architectural style: Minimal Traditional



Address: 3932 S EDGEHILL DR
 Type: Contributor
 Year built: 1937
 Property type/sub type: Residential-Single Family; House
 Architectural style: Ranch; Spanish Colonial Revival



Address: 3933 S EDGEHILL DR
 Type: Contributor
 Year built: 1938
 Property type/sub type: Residential-Single Family; House
 Architectural style: Spanish Colonial Revival; Minimal Traditional



Address: 3936 S EDGEHILL DR
 Type: Non-Contributor
 Year built: 1938
 Property type/sub type: Residential-Single Family; House
 Architectural style: Minimal Traditional; Spanish Colonial Revival

West Adams – Baldwin Hills – Leimert
Historic Districts, Planning Districts and Multi-Property Resources



Address: 3937 S EDGEHILL DR
 Type: Contributor
 Year built: 1939
 Property type/sub type: Residential-Single Family; House
 Architectural style: Minimal Traditional



Address: 3942 S EDGEHILL DR
 Type: Contributor
 Year built: 1938
 Property type/sub type: Residential-Single Family; House
 Architectural style: Minimal Traditional



Address: 3945 S EDGEHILL DR
 Type: Contributor
 Year built: 1940
 Property type/sub type: Residential-Single Family; House
 Architectural style: Minimal Traditional



Address: 3900 S HEPBURN AVE
 Type: Contributor
 Year built: 1938
 Property type/sub type: Residential-Single Family; House
 Architectural style: American Colonial Revival; Minimal Traditional



Address: 3901 S HEPBURN AVE
 Type: Non-Contributor
 Year built: 1950
 Property type/sub type: Residential-Single Family; House
 Architectural style: Modern, Mid-Century



Address: 3906 S HEPBURN AVE
 Type: Non-Contributor
 Year built: 0
 Property type/sub type: Landscape; Other
 Architectural style: Not Applicable



Address: 3907 S HEPBURN AVE
 Type: Contributor
 Year built: 1946
 Property type/sub type: Residential-Single Family; House
 Architectural style: American Colonial Revival; Monterey Revival

West Adams – Baldwin Hills – Leimert
Historic Districts, Planning Districts and Multi-Property Resources



Address: 3910 S HEPBURN AVE
 Type: Contributor
 Year built: 1945
 Property type/sub type: Residential-Single Family; House
 Architectural style: Minimal Traditional



Address: 3911 S HEPBURN AVE
 Type: Contributor
 Year built: 1947
 Property type/sub type: Residential-Single Family; House
 Architectural style: Minimal Traditional; American Colonial Revival



Address: 3916 S HEPBURN AVE
 Type: Not sure
 Year built: 1939
 Property type/sub type: Residential-Single Family; House
 Architectural style: Minimal Traditional; Hollywood Regency



Address: 3917 S HEPBURN AVE
 Type: Contributor
 Year built: 1948
 Property type/sub type: Residential-Single Family; House
 Architectural style: Minimal Traditional



Address: 3920 S HEPBURN AVE
 Type: Contributor
 Year built: 1941
 Property type/sub type: Residential-Single Family; House
 Architectural style: American Colonial Revival



Address: 3921 S HEPBURN AVE
 Type: Not sure
 Year built: 1937
 Property type/sub type: Residential-Single Family; House
 Architectural style: Spanish Colonial Revival



Address: 3926 S HEPBURN AVE
 Type: Contributor
 Year built: 1946
 Property type/sub type: Residential-Single Family; House
 Architectural style: Minimal Traditional

West Adams – Baldwin Hills – Leimert
Historic Districts, Planning Districts and Multi-Property Resources



Address: 3927 S HEPBURN AVE
 Type: Non-Contributor
 Year built: 1939
 Property type/sub type: Residential-Single Family; House
 Architectural style: Minimal Traditional



Address: 3930 S HEPBURN AVE
 Type: Contributor
 Year built: 1937
 Property type/sub type: Residential-Single Family; House
 Architectural style: Minimal Traditional; Monterey Revival



Address: 3931 S HEPBURN AVE
 Type: Contributor
 Year built: 1941
 Property type/sub type: Residential-Single Family; House
 Architectural style: Minimal Traditional



Address: 3936 S HEPBURN AVE
 Type: Contributor
 Year built: 1939
 Property type/sub type: Residential-Single Family; House
 Architectural style: American Colonial Revival; Monterey Revival



Address: 3937 S HEPBURN AVE
 Type: Contributor
 Year built: 1940
 Property type/sub type: Residential-Single Family; House
 Architectural style: Minimal Traditional; Hollywood Regency



Address: 3940 S HEPBURN AVE
 Type: Contributor
 Year built: 1940
 Property type/sub type: Residential-Ancillary Feature; Carriage house
 Architectural style: No style



Address: 3940 S HEPBURN AVE
 Type: Contributor
 Year built: 1940
 Property type/sub type: Residential-Single Family; House
 Architectural style: American Colonial Revival

West Adams – Baldwin Hills – Leimert
Historic Districts, Planning Districts and Multi-Property Resources



Address: 3941 S HEPBURN AVE
 Type: Contributor
 Year built: 1937
 Property type/sub type: Residential-Single Family; House
 Architectural style: Minimal Traditional



Address: 3947 S HEPBURN AVE
 Type: Contributor
 Year built: 1937
 Property type/sub type: Residential-Single Family; House
 Architectural style: Spanish Colonial Revival



Address: 3950 S HEPBURN AVE
 Type: Contributor
 Year built: 1940
 Property type/sub type: Residential-Single Family; House
 Architectural style: American Colonial Revival; Cape Cod



Address: 3951 S HEPBURN AVE
 Type: Contributor
 Year built: 1940
 Property type/sub type: Residential-Single Family; House
 Architectural style: American Colonial Revival



Address: 3956 S HEPBURN AVE
 Type: Contributor
 Year built: 1940
 Property type/sub type: Residential-Single Family; House
 Architectural style: American Colonial Revival; Cape Cod



Address: 3957 S HEPBURN AVE
 Type: Contributor
 Year built: 1941
 Property type/sub type: Residential-Single Family; House
 Architectural style: American Colonial Revival



Address: 3960 S HEPBURN AVE
 Type: Contributor
 Year built: 1939
 Property type/sub type: Residential-Single Family; House
 Architectural style: American Colonial Revival

West Adams – Baldwin Hills – Leimert
Historic Districts, Planning Districts and Multi-Property Resources



Address: 3961 S HEPBURN AVE
 Type: Contributor
 Year built: 1937
 Property type/sub type: Residential-Single Family; House
 Architectural style: Minimal Traditional; American Colonial Revival



Address: 3966 S HEPBURN AVE
 Type: Contributor
 Year built: 1940
 Property type/sub type: Residential-Single Family; House
 Architectural style: American Colonial Revival



Address: 3967 S HEPBURN AVE
 Type: Contributor
 Year built: 1936
 Property type/sub type: Residential-Single Family; House
 Architectural style: Minimal Traditional; Hollywood Regency



Address: 3970 S HEPBURN AVE
 Type: Contributor
 Year built: 1937
 Property type/sub type: Residential-Single Family; House
 Architectural style: Minimal Traditional



Address: 3971 S HEPBURN AVE
 Type: Contributor
 Year built: 1949
 Property type/sub type: Residential-Single Family; House
 Architectural style: Cape Cod



Address: 3976 S HEPBURN AVE
 Type: Contributor
 Year built: 1937
 Property type/sub type: Residential-Single Family; House
 Architectural style: Minimal Traditional



Address: 3977 S HEPBURN AVE
 Type: Contributor
 Year built: 1937
 Property type/sub type: Residential-Single Family; House
 Architectural style: Minimal Traditional; Monterey Revival

West Adams – Baldwin Hills – Leimert
Historic Districts, Planning Districts and Multi-Property Resources



Address: 3980 S HEPBURN AVE
 Type: Contributor
 Year built: 1937
 Property type/sub type: Residential-Single Family; House
 Architectural style: Hollywood Regency



Address: 3981 S HEPBURN AVE
 Type: Non-Contributor
 Year built: 1956
 Property type/sub type: Residential-Single Family; House
 Architectural style: Modern, Mid-Century



Address: 3986 S HEPBURN AVE
 Type: Contributor
 Year built: 1937
 Property type/sub type: Residential-Single Family; House
 Architectural style: Minimal Traditional



Address: 3987 S HEPBURN AVE
 Type: Contributor
 Year built: 1941
 Property type/sub type: Residential-Single Family; House
 Architectural style: Hollywood Regency



Address: 3990 S HEPBURN AVE
 Type: Not sure
 Year built: 1938
 Property type/sub type: Residential-Single Family; House
 Architectural style: Minimal Traditional



Address: 3991 S HEPBURN AVE
 Type: Contributor
 Year built: 1939
 Property type/sub type: Residential-Single Family; House
 Architectural style: American Colonial Revival



Address: 3996 S HEPBURN AVE
 Type: Contributor
 Year built: 1937
 Property type/sub type: Residential-Single Family; House
 Architectural style: Spanish Colonial Revival

West Adams – Baldwin Hills – Leimert
Historic Districts, Planning Districts and Multi-Property Resources



Address: 3997 S HEPBURN AVE
 Type: Contributor
 Year built: 1938
 Property type/sub type: Residential-Single Family; House
 Architectural style: Minimal Traditional



Address: 4000 S HEPBURN AVE
 Type: Contributor
 Year built: 1937
 Property type/sub type: Residential-Single Family; House
 Architectural style: Hollywood Regency; American Colonial Revival



Address: 4001 S HEPBURN AVE
 Type: Contributor
 Year built: 1940
 Property type/sub type: Residential-Single Family; House
 Architectural style: Minimal Traditional



Address: 4006 S HEPBURN AVE
 Type: Contributor
 Year built: 1941
 Property type/sub type: Residential-Single Family; House
 Architectural style: Minimal Traditional



Address: 4007 S HEPBURN AVE
 Type: Contributor
 Year built: 1937
 Property type/sub type: Residential-Single Family; House
 Architectural style: Tudor Revival



Address: 4010 S HEPBURN AVE
 Type: Contributor
 Year built: 1948
 Property type/sub type: Residential-Single Family; House
 Architectural style: American Colonial Revival; Monterey Revival



Address: 4011 S HEPBURN AVE
 Type: Contributor
 Year built: 1937
 Property type/sub type: Residential-Single Family; House
 Architectural style: Minimal Traditional

West Adams – Baldwin Hills – Leimert
Historic Districts, Planning Districts and Multi-Property Resources



Address: 4016 S HEBURN AVE
 Type: Contributor
 Year built: 1936
 Property type/sub type: Residential-Single Family; House
 Architectural style: Spanish Colonial Revival



Address: 4017 S HEBURN AVE
 Type: Contributor
 Year built: 1937
 Property type/sub type: Residential-Single Family; House
 Architectural style: Minimal Traditional



Address: 4020 S HEBURN AVE
 Type: Non-Contributor
 Year built: 1936
 Property type/sub type: Residential-Single Family; House
 Architectural style: No style



Address: 4021 S HEBURN AVE
 Type: Contributor
 Year built: 1937
 Property type/sub type: Residential-Single Family; House
 Architectural style: Spanish Colonial Revival



Address: 3921 S HUBERT AVE
 Type: Non-Contributor
 Year built: 1941
 Property type/sub type: Residential-Single Family; House
 Architectural style: Minimal Traditional



Address: 3927 S HUBERT AVE
 Type: Contributor
 Year built: 1941
 Property type/sub type: Residential-Single Family; House
 Architectural style: Spanish Colonial Revival



Address: 3931 S HUBERT AVE
 Type: Non-Contributor
 Year built: 1940
 Property type/sub type: Residential-Single Family; House
 Architectural style: Minimal Traditional

West Adams – Baldwin Hills – Leimert
Historic Districts, Planning Districts and Multi-Property Resources



Address: 3934 S HUBERT AVE
 Type: Non-Contributor
 Year built: 1953
 Property type/sub type: Residential-Single Family; House
 Architectural style: Ranch



Address: 3937 S HUBERT AVE
 Type: Contributor
 Year built: 1940
 Property type/sub type: Residential-Single Family; House
 Architectural style: Spanish Colonial Revival



Address: 3940 S HUBERT AVE
 Type: Contributor
 Year built: 1939
 Property type/sub type: Residential-Single Family; House
 Architectural style: Ranch; Spanish Colonial Revival



Address: 3941 S HUBERT AVE
 Type: Contributor
 Year built: 1938
 Property type/sub type: Residential-Single Family; House
 Architectural style: Minimal Traditional



Address: 3947 S HUBERT AVE
 Type: Contributor
 Year built: 1948
 Property type/sub type: Residential-Single Family; House
 Architectural style: Spanish Colonial Revival



Address: 3950 S HUBERT AVE
 Type: Not sure
 Year built: 1941
 Property type/sub type: Residential-Single Family; House
 Architectural style: Minimal Traditional



Address: 3951 S HUBERT AVE
 Type: Contributor
 Year built: 1941
 Property type/sub type: Residential-Single Family; House
 Architectural style: Minimal Traditional

West Adams – Baldwin Hills – Leimert
Historic Districts, Planning Districts and Multi-Property Resources



Address: 3957 S HUBERT AVE
 Type: Contributor
 Year built: 1940
 Property type/sub type: Residential-Single Family; House
 Architectural style: Spanish Colonial Revival



Address: 3958 S HUBERT AVE
 Type: Contributor
 Year built: 1940
 Property type/sub type: Residential-Single Family; House
 Architectural style: Minimal Traditional



Address: 3961 S HUBERT AVE
 Type: Non-Contributor
 Year built: 1941
 Property type/sub type: Residential-Single Family; House
 Architectural style: Minimal Traditional



Address: 3964 S HUBERT AVE
 Type: Contributor
 Year built: 1939
 Property type/sub type: Residential-Single Family; House
 Architectural style: Minimal Traditional



Address: 3967 S HUBERT AVE
 Type: Contributor
 Year built: 1938
 Property type/sub type: Residential-Single Family; House
 Architectural style: Spanish Colonial Revival



Address: 3971 S HUBERT AVE
 Type: Contributor
 Year built: 1938
 Property type/sub type: Residential-Single Family; House
 Architectural style: Spanish Colonial Revival



Address: 3972 S HUBERT AVE
 Type: Contributor
 Year built: 1940
 Property type/sub type: Residential-Single Family; House
 Architectural style: Minimal Traditional

West Adams – Baldwin Hills – Leimert
Historic Districts, Planning Districts and Multi-Property Resources



Address: 3977 S HUBERT AVE
 Type: Contributor
 Year built: 1938
 Property type/sub type: Residential-Single Family; House
 Architectural style: Spanish Colonial Revival



Address: 3978 S HUBERT AVE
 Type: Contributor
 Year built: 1940
 Property type/sub type: Residential-Single Family; House
 Architectural style: Ranch, Minimal



Address: 3981 S HUBERT AVE
 Type: Non-Contributor
 Year built: 1941
 Property type/sub type: Residential-Single Family; House
 Architectural style: Minimal Traditional



Address: 3982 S HUBERT AVE
 Type: Non-Contributor
 Year built: 1938
 Property type/sub type: Residential-Single Family; House
 Architectural style: Minimal Traditional



Address: 3986 S HUBERT AVE
 Type: Contributor
 Year built: 1942
 Property type/sub type: Residential-Single Family; House
 Architectural style: Minimal Traditional



Address: 3987 S HUBERT AVE
 Type: Contributor
 Year built: 1937
 Property type/sub type: Residential-Single Family; House
 Architectural style: Spanish Colonial Revival



Address: 3991 S HUBERT AVE
 Type: Contributor
 Year built: 1940
 Property type/sub type: Residential-Single Family; House
 Architectural style: Spanish Colonial Revival

West Adams – Baldwin Hills – Leimert
Historic Districts, Planning Districts and Multi-Property Resources



Address: 3992 S HUBERT AVE
 Type: Contributor
 Year built: 1940
 Property type/sub type: Residential-Single Family; House
 Architectural style: Minimal Traditional



Address: 3997 S HUBERT AVE
 Type: Contributor
 Year built: 1941
 Property type/sub type: Residential-Single Family; House
 Architectural style: Minimal Traditional



Address: 4000 S HUBERT AVE
 Type: Non-Contributor
 Year built: 1941
 Property type/sub type: Residential-Single Family; House
 Architectural style: Minimal Traditional



Address: 4001 S HUBERT AVE
 Type: Contributor
 Year built: 1941
 Property type/sub type: Residential-Single Family; House
 Architectural style: Minimal Traditional



Address: 4004 S HUBERT AVE
 Type: Contributor
 Year built: 1941
 Property type/sub type: Residential-Single Family; House
 Architectural style: Minimal Traditional



Address: 4007 S HUBERT AVE
 Type: Contributor
 Year built: 1941
 Property type/sub type: Residential-Single Family; House
 Architectural style: Spanish Colonial Revival



Address: 4008 S HUBERT AVE
 Type: Contributor
 Year built: 1941
 Property type/sub type: Residential-Single Family; House
 Architectural style: Minimal Traditional

West Adams – Baldwin Hills – Leimert
Historic Districts, Planning Districts and Multi-Property Resources



Address: 4011 S HUBERT AVE
 Type: Not sure
 Year built: 1939
 Property type/sub type: Residential-Single Family; House
 Architectural style: Spanish Colonial Revival



Address: 4012 S HUBERT AVE
 Type: Contributor
 Year built: 1941
 Property type/sub type: Residential-Single Family; House
 Architectural style: Spanish Colonial Revival



Address: 4017 S HUBERT AVE
 Type: Contributor
 Year built: 1938
 Property type/sub type: Residential-Single Family; House
 Architectural style: Spanish Colonial Revival



Address: 4021 S HUBERT AVE
 Type: Contributor
 Year built: 1940
 Property type/sub type: Residential-Single Family; House
 Architectural style: Spanish Colonial Revival



Address: 4022 S HUBERT AVE
 Type: Contributor
 Year built: 1948
 Property type/sub type: Residential-Single Family; House
 Architectural style: Spanish Colonial Revival; Other



Address: 4027 S HUBERT AVE
 Type: Contributor
 Year built: 1939
 Property type/sub type: Residential-Single Family; House
 Architectural style: Spanish Colonial Revival



Address: 3923 S MCCLUNG DR
 Type: Contributor
 Year built: 1941
 Property type/sub type: Residential-Single Family; House
 Architectural style: Spanish Colonial Revival

West Adams – Baldwin Hills – Leimert
Historic Districts, Planning Districts and Multi-Property Resources



Address: 3927 S MCCLUNG DR
Type: Contributor
Year built: 1941
Property type/sub type: Residential-Single Family; House
Architectural style: Minimal Traditional



Address: 3933 S MCCLUNG DR
Type: Contributor
Year built: 1941
Property type/sub type: Residential-Single Family; House
Architectural style: Spanish Colonial Revival



Address: 3936 S MCCLUNG DR
Type: Contributor
Year built: 1948
Property type/sub type: Residential-Single Family; House
Architectural style: Minimal Traditional



Address: 3937 S MCCLUNG DR
Type: Contributor
Year built: 1941
Property type/sub type: Residential-Single Family; House
Architectural style: Spanish Colonial Revival



Address: 3943 S MCCLUNG DR
Type: Contributor
Year built: 1941
Property type/sub type: Residential-Single Family; House
Architectural style: Minimal Traditional



Address: 3944 S MCCLUNG DR
Type: Contributor
Year built: 1942
Property type/sub type: Residential-Single Family; House
Architectural style: Minimal Traditional



Address: 3947 S MCCLUNG DR
Type: Contributor
Year built: 1941
Property type/sub type: Residential-Single Family; House
Architectural style: Spanish Colonial Revival

West Adams – Baldwin Hills – Leimert
Historic Districts, Planning Districts and Multi-Property Resources



Address: 3952 S MCCLUNG DR
Type: Contributor
Year built: 1939
Property type/sub type: Residential-Single Family; House
Architectural style: Minimal Traditional



Address: 3953 S MCCLUNG DR
Type: Contributor
Year built: 1941
Property type/sub type: Residential-Single Family; House
Architectural style: Minimal Traditional



Address: 3957 S MCCLUNG DR
Type: Contributor
Year built: 1941
Property type/sub type: Residential-Single Family; House
Architectural style: Spanish Colonial Revival



Address: 3958 S MCCLUNG DR
Type: Non-Contributor
Year built: 1939
Property type/sub type: Residential-Single Family; House
Architectural style: Minimal Traditional



Address: 3963 S MCCLUNG DR
Type: Contributor
Year built: 1940
Property type/sub type: Residential-Single Family; House
Architectural style: Minimal Traditional



Address: 3964 S MCCLUNG DR
Type: Contributor
Year built: 1939
Property type/sub type: Residential-Single Family; House
Architectural style: Minimal Traditional



Address: 3969 S MCCLUNG DR
Type: Contributor
Year built: 1941
Property type/sub type: Residential-Single Family; House
Architectural style: Minimal Traditional

West Adams – Baldwin Hills – Leimert
Historic Districts, Planning Districts and Multi-Property Resources



Address: 3970 S MCCLUNG DR
 Type: Contributor
 Year built: 1940
 Property type/sub type: Residential-Single Family; House
 Architectural style: Minimal Traditional



Address: 3973 S MCCLUNG DR
 Type: Contributor
 Year built: 1949
 Property type/sub type: Residential-Single Family; House
 Architectural style: Minimal Traditional



Address: 3974 S MCCLUNG DR
 Type: Contributor
 Year built: 1939
 Property type/sub type: Residential-Single Family; House
 Architectural style: Minimal Traditional



Address: 3979 S MCCLUNG DR
 Type: Contributor
 Year built: 1947
 Property type/sub type: Residential-Single Family; House
 Architectural style: Minimal Traditional



Address: 3980 S MCCLUNG DR
 Type: Non-Contributor
 Year built: 1951
 Property type/sub type: Residential-Single Family; House
 Architectural style: Minimal Traditional



Address: 3983 S MCCLUNG DR
 Type: Not sure
 Year built: 1945
 Property type/sub type: Residential-Single Family; House
 Architectural style: Minimal Traditional



Address: 3986 S MCCLUNG DR
 Type: Contributor
 Year built: 1948
 Property type/sub type: Residential-Single Family; House
 Architectural style: Minimal Traditional

West Adams – Baldwin Hills – Leimert
Historic Districts, Planning Districts and Multi-Property Resources



Address: 4000 S MCCLUNG DR
 Type: Non-Contributor
 Year built: 1958
 Property type/sub type: Residential-Single Family; House
 Architectural style: Minimal Traditional



Address: 4003 S MCCLUNG DR
 Type: Not sure
 Year built: 1946
 Property type/sub type: Residential-Single Family; House
 Architectural style: Minimal Traditional



Address: 4006 S MCCLUNG DR
 Type: Contributor
 Year built: 1941
 Property type/sub type: Residential-Single Family; House
 Architectural style: Minimal Traditional



Address: 4010 S MCCLUNG DR
 Type: Contributor
 Year built: 1941
 Property type/sub type: Residential-Single Family; House
 Architectural style: Spanish Colonial Revival



Address: 4011 S MCCLUNG DR
 Type: Non-Contributor
 Year built: 1948
 Property type/sub type: Residential-Single Family; House
 Architectural style: Minimal Traditional



Address: 4015 S MCCLUNG DR
 Type: Not sure
 Year built: 1941
 Property type/sub type: Residential-Single Family; House
 Architectural style: Spanish Colonial Revival



Address: 4016 S MCCLUNG DR
 Type: Not sure
 Year built: 1940
 Property type/sub type: Residential-Single Family; House
 Architectural style: Minimal Traditional

West Adams – Baldwin Hills – Leimert
Historic Districts, Planning Districts and Multi-Property Resources



Address: 4019 S MCCLUNG DR
 Type: Not sure
 Year built: 1948
 Property type/sub type: Residential-Single Family; House
 Architectural style: Minimal Traditional



Address: 4022 S MCCLUNG DR
 Type: Contributor
 Year built: 1941
 Property type/sub type: Residential-Single Family; House
 Architectural style: Minimal Traditional



Address: 4025 S MCCLUNG DR
 Type: Contributor
 Year built: 1941
 Property type/sub type: Residential-Single Family; House
 Architectural style: Spanish Colonial Revival



Address: 4028 S MCCLUNG DR
 Type: Contributor
 Year built: 1941
 Property type/sub type: Residential-Single Family; House
 Architectural style: Minimal Traditional



Address: 4029 S MCCLUNG DR
 Type: Contributor
 Year built: 1941
 Property type/sub type: Residential-Single Family; House
 Architectural style: Minimal Traditional



Address: 4035 S MCCLUNG DR
 Type: Non-Contributor
 Year built: 1965
 Property type/sub type: Residential-Single Family; House
 Architectural style: Minimal Traditional



Address: 3900 S NORTON AVE
 Type: Contributor
 Year built: 1942
 Property type/sub type: Residential-Single Family; House
 Architectural style: Spanish Colonial Revival

West Adams – Baldwin Hills – Leimert
Historic Districts, Planning Districts and Multi-Property Resources



Address: 3903 S NORTON AVE
 Type: Contributor
 Year built: 1941
 Property type/sub type: Residential-Single Family; House
 Architectural style: Minimal Traditional



Address: 3905 S NORTON AVE
 Type: Not sure
 Year built: 1937
 Property type/sub type: Residential-Single Family; House
 Architectural style: Spanish Colonial Revival



Address: 3906 S NORTON AVE
 Type: Contributor
 Year built: 1938
 Property type/sub type: Residential-Single Family; House
 Architectural style: Minimal Traditional



Address: 3909 S NORTON AVE
 Type: Not sure
 Year built: 1937
 Property type/sub type: Residential-Single Family; House
 Architectural style: Minimal Traditional



Address: 3910 S NORTON AVE
 Type: Contributor
 Year built: 1938
 Property type/sub type: Residential-Single Family; House
 Architectural style: Minimal Traditional



Address: 3915 S NORTON AVE
 Type: Contributor
 Year built: 1937
 Property type/sub type: Residential-Single Family; House
 Architectural style: Spanish Colonial Revival



Address: 3916 S NORTON AVE
 Type: Contributor
 Year built: 1938
 Property type/sub type: Residential-Single Family; House
 Architectural style: Minimal Traditional

West Adams – Baldwin Hills – Leimert
Historic Districts, Planning Districts and Multi-Property Resources



Address: 3919 S NORTON AVE
Type: Contributor
Year built: 1938
Property type/sub type: Residential-Single Family; House
Architectural style: Spanish Colonial Revival



Address: 3922 S NORTON AVE
Type: Contributor
Year built: 1939
Property type/sub type: Residential-Single Family; House
Architectural style: Minimal Traditional; Chateausque



Address: 3925 S NORTON AVE
Type: Contributor
Year built: 1938
Property type/sub type: Residential-Single Family; House
Architectural style: Spanish Colonial Revival



Address: 3926 S NORTON AVE
Type: Contributor
Year built: 1938
Property type/sub type: Residential-Single Family; House
Architectural style: Spanish Colonial Revival



Address: 3929 S NORTON AVE
Type: Contributor
Year built: 1937
Property type/sub type: Residential-Single Family; House
Architectural style: Spanish Colonial Revival



Address: 3932 S NORTON AVE
Type: Contributor
Year built: 1937
Property type/sub type: Residential-Single Family; House
Architectural style: Spanish Colonial Revival; Ranch



Address: 3935 S NORTON AVE
Type: Contributor
Year built: 1937
Property type/sub type: Residential-Single Family; House
Architectural style: Chateausque

West Adams – Baldwin Hills – Leimert
Historic Districts, Planning Districts and Multi-Property Resources



Address: 3936 S NORTON AVE
Type: Non-Contributor
Year built: 1938
Property type/sub type: Residential-Single Family; House
Architectural style: Spanish Colonial Revival; Ranch



Address: 3939 S NORTON AVE
Type: Contributor
Year built: 1937
Property type/sub type: Residential-Single Family; House
Architectural style: Spanish Colonial Revival



Address: 3942 S NORTON AVE
Type: Not sure
Year built: 1937
Property type/sub type: Residential-Single Family; House
Architectural style: Ranch; Spanish Colonial Revival



Address: 3945 S NORTON AVE
Type: Contributor
Year built: 1937
Property type/sub type: Residential-Single Family; House
Architectural style: Minimal Traditional



Address: 3948 S NORTON AVE
Type: Contributor
Year built: 1940
Property type/sub type: Residential-Single Family; House
Architectural style: Minimal Traditional



Address: 3949 S NORTON AVE
Type: Contributor
Year built: 1938
Property type/sub type: Residential-Single Family; House
Architectural style: Spanish Colonial Revival



Address: 3954 S NORTON AVE
Type: Contributor
Year built: 1949
Property type/sub type: Residential-Single Family; House
Architectural style: Minimal Traditional

West Adams – Baldwin Hills – Leimert
Historic Districts, Planning Districts and Multi-Property Resources



Address: 3955 S NORTON AVE
 Type: Contributor
 Year built: 1938
 Property type/sub type: Residential-Single Family; House
 Architectural style: Minimal Traditional



Address: 3959 S NORTON AVE
 Type: Non-Contributor
 Year built: 1937
 Property type/sub type: Residential-Single Family; House
 Architectural style: Minimal Traditional



Address: 3965 S NORTON AVE
 Type: Contributor
 Year built: 1938
 Property type/sub type: Residential-Single Family; House
 Architectural style: Minimal Traditional



Address: 3969 S NORTON AVE
 Type: Contributor
 Year built: 1940
 Property type/sub type: Residential-Single Family; House
 Architectural style: Minimal Traditional



Address: 3900 S OLMSTED AVE
 Type: Non-Contributor
 Year built: 1941
 Property type/sub type: Residential-Single Family; House
 Architectural style: Minimal Traditional



Address: 3906 S OLMSTED AVE
 Type: Contributor
 Year built: 1939
 Property type/sub type: Residential-Single Family; House
 Architectural style: Spanish Colonial Revival



Address: 3907 S OLMSTED AVE
 Type: Contributor
 Year built: 1941
 Property type/sub type: Residential-Single Family; House
 Architectural style: Spanish Colonial Revival

West Adams – Baldwin Hills – Leimert
Historic Districts, Planning Districts and Multi-Property Resources



Address: 3910 S OLMSTED AVE
 Type: Contributor
 Year built: 1939
 Property type/sub type: Residential-Single Family; House
 Architectural style: Spanish Colonial Revival



Address: 3911 S OLMSTED AVE
 Type: Contributor
 Year built: 1941
 Property type/sub type: Residential-Single Family; House
 Architectural style: Minimal Traditional



Address: 3916 S OLMSTED AVE
 Type: Contributor
 Year built: 1939
 Property type/sub type: Residential-Single Family; House
 Architectural style: Spanish Colonial Revival



Address: 3917 S OLMSTED AVE
 Type: Not sure
 Year built: 1941
 Property type/sub type: Residential-Single Family; House
 Architectural style: Spanish Colonial Revival



Address: 3920 S OLMSTED AVE
 Type: Contributor
 Year built: 1940
 Property type/sub type: Residential-Single Family; House
 Architectural style: Minimal Traditional



Address: 3926 S OLMSTED AVE
 Type: Non-Contributor
 Year built: 1938
 Property type/sub type: Residential-Single Family; House
 Architectural style: Minimal Traditional



Address: 3930 S OLMSTED AVE
 Type: Contributor
 Year built: 1940
 Property type/sub type: Residential-Single Family; House
 Architectural style: Minimal Traditional; Chateausque

West Adams – Baldwin Hills – Leimert
Historic Districts, Planning Districts and Multi-Property Resources



Address: 3936 S OLMSTED AVE
 Type: Contributor
 Year built: 1940
 Property type/sub type: Residential-Single Family; House
 Architectural style: Spanish Colonial Revival



Address: 3940 S OLMSTED AVE
 Type: Non-Contributor
 Year built: 1940
 Property type/sub type: Residential-Single Family; House
 Architectural style: Minimal Traditional



Address: 3946 S OLMSTED AVE
 Type: Contributor
 Year built: 1939
 Property type/sub type: Residential-Single Family; House
 Architectural style: Tudor Revival; Minimal Traditional



Address: 3947 S OLMSTED AVE
 Type: Contributor
 Year built: 1938
 Property type/sub type: Residential-Single Family; House
 Architectural style: Ranch, Minimal



Address: 3950 S OLMSTED AVE
 Type: Non-Contributor
 Year built: 1940
 Property type/sub type: Residential-Single Family; House
 Architectural style: Spanish Colonial Revival



Address: 3953 S OLMSTED AVE
 Type: Non-Contributor
 Year built: 1950
 Property type/sub type: Residential-Single Family; House
 Architectural style: Ranch, Minimal



Address: 3956 S OLMSTED AVE
 Type: Non-Contributor
 Year built: 1941
 Property type/sub type: Residential-Single Family; House
 Architectural style: Minimal Traditional

West Adams – Baldwin Hills – Leimert
Historic Districts, Planning Districts and Multi-Property Resources



Address: 3957 S OLMSTED AVE
 Type: Contributor
 Year built: 1947
 Property type/sub type: Residential-Single Family; House
 Architectural style: Ranch, Minimal



Address: 3960 S OLMSTED AVE
 Type: Contributor
 Year built: 1940
 Property type/sub type: Residential-Single Family; House
 Architectural style: Minimal Traditional



Address: 3965 S OLMSTED AVE
 Type: Contributor
 Year built: 1940
 Property type/sub type: Residential-Single Family; House
 Architectural style: Minimal Traditional



Address: 3966 S OLMSTED AVE
 Type: Contributor
 Year built: 1941
 Property type/sub type: Residential-Single Family; House
 Architectural style: Spanish Colonial Revival



Address: 3970 S OLMSTED AVE
 Type: Non-Contributor
 Year built: 1950
 Property type/sub type: Residential-Single Family; House
 Architectural style: Modern, Mid-Century



Address: 3971 S OLMSTED AVE
 Type: Contributor
 Year built: 1940
 Property type/sub type: Residential-Single Family; House
 Architectural style: Tudor Revival; Minimal Traditional



Address: 3976 S OLMSTED AVE
 Type: Contributor
 Year built: 1941
 Property type/sub type: Residential-Single Family; House
 Architectural style: Spanish Colonial Revival

West Adams – Baldwin Hills – Leimert
Historic Districts, Planning Districts and Multi-Property Resources



Address: 3977 S OLMSTED AVE
Type: Contributor
Year built: 1947
Property type/sub type: Residential-Single Family; House
Architectural style: Minimal Traditional



Address: 3980 S OLMSTED AVE
Type: Non-Contributor
Year built: 1947
Property type/sub type: Residential-Single Family; House
Architectural style: Minimal Traditional



Address: 3983 S OLMSTED AVE
Type: Contributor
Year built: 1941
Property type/sub type: Residential-Single Family; House
Architectural style: Minimal Traditional



Address: 3986 S OLMSTED AVE
Type: Contributor
Year built: 1940
Property type/sub type: Residential-Single Family; House
Architectural style: Minimal Traditional



Address: 3989 S OLMSTED AVE
Type: Contributor
Year built: 1941
Property type/sub type: Residential-Single Family; House
Architectural style: Spanish Colonial Revival



Address: 3990 S OLMSTED AVE
Type: Non-Contributor
Year built: 1940
Property type/sub type: Residential-Single Family; House
Architectural style: Minimal Traditional



Address: 3993 S OLMSTED AVE
Type: Contributor
Year built: 1941
Property type/sub type: Residential-Single Family; House
Architectural style: Spanish Colonial Revival

West Adams – Baldwin Hills – Leimert
Historic Districts, Planning Districts and Multi-Property Resources



Address: 3996 S OLMSTED AVE
Type: Non-Contributor
Year built: 1940
Property type/sub type: Residential-Single Family; House
Architectural style: Spanish Colonial Revival



Address: 4000 S OLMSTED AVE
Type: Non-Contributor
Year built: 1939
Property type/sub type: Residential-Single Family; House
Architectural style: Minimal Traditional; Tudor Revival



Address: 4001 S OLMSTED AVE
Type: Contributor
Year built: 1941
Property type/sub type: Residential-Single Family; House
Architectural style: Spanish Colonial Revival



Address: 4006 S OLMSTED AVE
Type: Contributor
Year built: 1940
Property type/sub type: Residential-Single Family; House
Architectural style: Minimal Traditional



Address: 4007 S OLMSTED AVE
Type: Contributor
Year built: 1942
Property type/sub type: Residential-Single Family; House
Architectural style: Spanish Colonial Revival



Address: 4010 S OLMSTED AVE
Type: Contributor
Year built: 1940
Property type/sub type: Residential-Single Family; House
Architectural style: Minimal Traditional



Address: 4011 S OLMSTED AVE
Type: Contributor
Year built: 1941
Property type/sub type: Residential-Single Family; House
Architectural style: Minimal Traditional

West Adams – Baldwin Hills – Leimert
Historic Districts, Planning Districts and Multi-Property Resources



Address: 4016 S OLMSTED AVE
 Type: Contributor
 Year built: 1941
 Property type/sub type: Residential-Single Family; House
 Architectural style: Minimal Traditional



Address: 4017 S OLMSTED AVE
 Type: Contributor
 Year built: 1949
 Property type/sub type: Residential-Single Family; House
 Architectural style: Spanish Colonial Revival



Address: 4020 S OLMSTED AVE
 Type: Contributor
 Year built: 1941
 Property type/sub type: Residential-Single Family; House
 Architectural style: Minimal Traditional



Address: 4025 S OLMSTED AVE
 Type: Contributor
 Year built: 1941
 Property type/sub type: Residential-Single Family; House
 Architectural style: Minimal Traditional; Spanish Colonial Revival



Address: 3835 S ROXTON AVE
 Type: Contributor
 Year built: 1936
 Property type/sub type: Residential-Single Family; House
 Architectural style: Spanish Colonial Revival



Address: 3901 S ROXTON AVE
 Type: Non-Contributor
 Year built: 1937
 Property type/sub type: Residential-Single Family; House
 Architectural style: Spanish Colonial Revival



Address: 3904 S ROXTON AVE
 Type: Contributor
 Year built: 1937
 Property type/sub type: Residential-Single Family; House
 Architectural style: Spanish Colonial Revival

West Adams – Baldwin Hills – Leimert
Historic Districts, Planning Districts and Multi-Property Resources



Address: 3905 S ROXTON AVE
 Type: Contributor
 Year built: 1937
 Property type/sub type: Residential-Single Family; House
 Architectural style: Spanish Colonial Revival



Address: 3910 S ROXTON AVE
 Type: Contributor
 Year built: 1938
 Property type/sub type: Residential-Single Family; House
 Architectural style: Spanish Colonial Revival



Address: 3911 S ROXTON AVE
 Type: Contributor
 Year built: 1937
 Property type/sub type: Residential-Single Family; House
 Architectural style: Spanish Colonial Revival



Address: 3914 S ROXTON AVE
 Type: Contributor
 Year built: 1936
 Property type/sub type: Residential-Single Family; House
 Architectural style: Spanish Colonial Revival



Address: 3915 S ROXTON AVE
 Type: Non-Contributor
 Year built: 1937
 Property type/sub type: Residential-Single Family; House
 Architectural style: Minimal Traditional



Address: 3920 S ROXTON AVE
 Type: Non-Contributor
 Year built: 1936
 Property type/sub type: Residential-Single Family; House
 Architectural style: No style



Address: 3921 S ROXTON AVE
 Type: Contributor
 Year built: 1937
 Property type/sub type: Residential-Single Family; House
 Architectural style: Minimal Traditional

West Adams – Baldwin Hills – Leimert
Historic Districts, Planning Districts and Multi-Property Resources



Address: 3924 S ROXTON AVE
 Type: Contributor
 Year built: 1936
 Property type/sub type: Residential-Single Family; House
 Architectural style: Spanish Colonial Revival



Address: 3925 S ROXTON AVE
 Type: Contributor
 Year built: 1936
 Property type/sub type: Residential-Single Family; House
 Architectural style: Minimal Traditional



Address: 3930 S ROXTON AVE
 Type: Contributor
 Year built: 1936
 Property type/sub type: Residential-Single Family; House
 Architectural style: Spanish Colonial Revival



Address: 3931 S ROXTON AVE
 Type: Contributor
 Year built: 1936
 Property type/sub type: Residential-Single Family; House
 Architectural style: Spanish Colonial Revival



Address: 3934 S ROXTON AVE
 Type: Contributor
 Year built: 1936
 Property type/sub type: Residential-Single Family; House
 Architectural style: Spanish Colonial Revival



Address: 3940 S ROXTON AVE
 Type: Non-Contributor
 Year built: 1936
 Property type/sub type: Residential-Single Family; House
 Architectural style: Minimal Traditional



Address: 3941 S ROXTON AVE
 Type: Contributor
 Year built: 1936
 Property type/sub type: Residential-Single Family; House
 Architectural style: Minimal Traditional

West Adams – Baldwin Hills – Leimert
Historic Districts, Planning Districts and Multi-Property Resources



Address: 3944 S ROXTON AVE
 Type: Non-Contributor
 Year built: 1936
 Property type/sub type: Residential-Single Family; House
 Architectural style: Spanish Colonial Revival



Address: 3945 S ROXTON AVE
 Type: Contributor
 Year built: 1936
 Property type/sub type: Residential-Single Family; House
 Architectural style: Spanish Colonial Revival



Address: 3950 S ROXTON AVE
 Type: Contributor
 Year built: 0
 Property type/sub type: Residential-Single Family; House
 Architectural style: Spanish Colonial Revival



Address: 3951 S ROXTON AVE
 Type: Not sure
 Year built: 1936
 Property type/sub type: Residential-Single Family; House
 Architectural style: Spanish Colonial Revival



Address: 3954 S ROXTON AVE
 Type: Contributor
 Year built: 1937
 Property type/sub type: Residential-Single Family; House
 Architectural style: Spanish Colonial Revival



Address: 3955 S ROXTON AVE
 Type: Non-Contributor
 Year built: 1937
 Property type/sub type: Residential-Single Family; House
 Architectural style: Spanish Colonial Revival



Address: 3960 S ROXTON AVE
 Type: Contributor
 Year built: 1937
 Property type/sub type: Residential-Single Family; House
 Architectural style: Spanish Colonial Revival

West Adams – Baldwin Hills – Leimert
Historic Districts, Planning Districts and Multi-Property Resources



Address: 3961 S ROXTON AVE
 Type: Non-Contributor
 Year built: 1937
 Property type/sub type: Residential-Single Family; House
 Architectural style: Spanish Colonial Revival



Address: 3964 S ROXTON AVE
 Type: Contributor
 Year built: 1937
 Property type/sub type: Residential-Single Family; House
 Architectural style: Spanish Colonial Revival



Address: 3965 S ROXTON AVE
 Type: Non-Contributor
 Year built: 1940
 Property type/sub type: Residential-Single Family; House
 Architectural style: Minimal Traditional



Address: 3970 S ROXTON AVE
 Type: Contributor
 Year built: 1937
 Property type/sub type: Residential-Single Family; House
 Architectural style: Spanish Colonial Revival



Address: 3971 S ROXTON AVE
 Type: Contributor
 Year built: 1937
 Property type/sub type: Residential-Single Family; House
 Architectural style: Minimal Traditional



Address: 3974 S ROXTON AVE
 Type: Contributor
 Year built: 1936
 Property type/sub type: Residential-Single Family; House
 Architectural style: Spanish Colonial Revival



Address: 3975 S ROXTON AVE
 Type: Non-Contributor
 Year built: 1936
 Property type/sub type: Residential-Single Family; House
 Architectural style: Spanish Colonial Revival

West Adams – Baldwin Hills – Leimert
Historic Districts, Planning Districts and Multi-Property Resources



Address: 3981 S ROXTON AVE
 Type: Not sure
 Year built: 1937
 Property type/sub type: Residential-Single Family; House
 Architectural style: Minimal Traditional



Address: 3987 S ROXTON AVE
 Type: Contributor
 Year built: 1938
 Property type/sub type: Residential-Single Family; House
 Architectural style: Minimal Traditional



Address: 4000 S ROXTON AVE
 Type: Contributor
 Year built: 1937
 Property type/sub type: Institutional-Education; Elementary School
 Architectural style: Spanish Colonial Revival



Address: 4020 S ROXTON AVE
 Type: Contributor
 Year built: 1937
 Property type/sub type: Institutional-Education; Elementary School
 Architectural style: Spanish Colonial Revival



Address: 3901 S SUTRO AVE
 Type: Contributor
 Year built: 1940
 Property type/sub type: Residential-Single Family; House
 Architectural style: Minimal Traditional



Address: 3902 S SUTRO AVE
 Type: Contributor
 Year built: 1938
 Property type/sub type: Residential-Single Family; House
 Architectural style: Minimal Traditional



Address: 3903 S SUTRO AVE
 Type: Non-Contributor
 Year built: 1935
 Property type/sub type: Residential-Single Family; House
 Architectural style: Minimal Traditional

West Adams – Baldwin Hills – Leimert
Historic Districts, Planning Districts and Multi-Property Resources



Address: 3904 S SUTRO AVE
 Type: Non-Contributor
 Year built: 1934
 Property type/sub type: Residential-Single Family; House
 Architectural style: Spanish Colonial Revival



Address: 3907 S SUTRO AVE
 Type: Non-Contributor
 Year built: 1936
 Property type/sub type: Residential-Single Family; House
 Architectural style: Minimal Traditional



Address: 3908 S SUTRO AVE
 Type: Contributor
 Year built: 1935
 Property type/sub type: Residential-Single Family; House
 Architectural style: Spanish Colonial Revival



Address: 3911 S SUTRO AVE
 Type: Contributor
 Year built: 1935
 Property type/sub type: Residential-Single Family; House
 Architectural style: Spanish Colonial Revival



Address: 3912 S SUTRO AVE
 Type: Non-Contributor
 Year built: 1933
 Property type/sub type: Residential-Single Family; House
 Architectural style: Spanish Colonial Revival



Address: 3915 S SUTRO AVE
 Type: Contributor
 Year built: 1933
 Property type/sub type: Residential-Single Family; House
 Architectural style: Spanish Colonial Revival



Address: 3916 S SUTRO AVE
 Type: Contributor
 Year built: 1935
 Property type/sub type: Residential-Single Family; House
 Architectural style: Spanish Colonial Revival

West Adams – Baldwin Hills – Leimert
Historic Districts, Planning Districts and Multi-Property Resources



Address: 3919 S SUTRO AVE
 Type: Non-Contributor
 Year built: 1934
 Property type/sub type: Residential-Single Family; House
 Architectural style: Spanish Colonial Revival



Address: 3920 S SUTRO AVE
 Type: Contributor
 Year built: 1934
 Property type/sub type: Residential-Single Family; House
 Architectural style: Spanish Colonial Revival



Address: 3923 S SUTRO AVE
 Type: Contributor
 Year built: 1933
 Property type/sub type: Residential-Single Family; House
 Architectural style: Minimal Traditional



Address: 3924 S SUTRO AVE
 Type: Non-Contributor
 Year built: 1932
 Property type/sub type: Residential-Single Family; House
 Architectural style: Spanish Colonial Revival



Address: 3927 S SUTRO AVE
 Type: Contributor
 Year built: 1933
 Property type/sub type: Residential-Single Family; House
 Architectural style: Spanish Colonial Revival



Address: 3928 S SUTRO AVE
 Type: Non-Contributor
 Year built: 1933
 Property type/sub type: Residential-Single Family; House
 Architectural style: Spanish Colonial Revival



Address: 3931 S SUTRO AVE
 Type: Non-Contributor
 Year built: 1934
 Property type/sub type: Residential-Single Family; House
 Architectural style: Spanish Colonial Revival

West Adams – Baldwin Hills – Leimert
Historic Districts, Planning Districts and Multi-Property Resources



Address: 3932 S SUTRO AVE
 Type: Contributor
 Year built: 1933
 Property type/sub type: Residential-Single Family; House
 Architectural style: Spanish Colonial Revival



Address: 3935 S SUTRO AVE
 Type: Contributor
 Year built: 1934
 Property type/sub type: Residential-Single Family; House
 Architectural style: Spanish Colonial Revival



Address: 3936 S SUTRO AVE
 Type: Contributor
 Year built: 1933
 Property type/sub type: Residential-Single Family; House
 Architectural style: Spanish Colonial Revival



Address: 3939 S SUTRO AVE
 Type: Contributor
 Year built: 1933
 Property type/sub type: Residential-Single Family; House
 Architectural style: Spanish Colonial Revival



Address: 3940 S SUTRO AVE
 Type: Non-Contributor
 Year built: 1935
 Property type/sub type: Residential-Single Family; House
 Architectural style: Minimal Traditional



Address: 3943 S SUTRO AVE
 Type: Non-Contributor
 Year built: 1933
 Property type/sub type: Residential-Single Family; House
 Architectural style: Spanish Colonial Revival



Address: 3944 S SUTRO AVE
 Type: Contributor
 Year built: 1934
 Property type/sub type: Residential-Single Family; House
 Architectural style: Spanish Colonial Revival

West Adams – Baldwin Hills – Leimert
Historic Districts, Planning Districts and Multi-Property Resources



Address: 3947 S SUTRO AVE
 Type: Contributor
 Year built: 1934
 Property type/sub type: Residential-Single Family; House
 Architectural style: Spanish Colonial Revival



Address: 3948 S SUTRO AVE
 Type: Contributor
 Year built: 1933
 Property type/sub type: Residential-Single Family; House
 Architectural style: Spanish Colonial Revival



Address: 3951 S SUTRO AVE
 Type: Contributor
 Year built: 1935
 Property type/sub type: Residential-Single Family; House
 Architectural style: Spanish Colonial Revival



Address: 3952 S SUTRO AVE
 Type: Contributor
 Year built: 1933
 Property type/sub type: Residential-Single Family; House
 Architectural style: Spanish Colonial Revival



Address: 3955 S SUTRO AVE
 Type: Contributor
 Year built: 1934
 Property type/sub type: Residential-Single Family; House
 Architectural style: Spanish Colonial Revival



Address: 3956 S SUTRO AVE
 Type: Contributor
 Year built: 1933
 Property type/sub type: Residential-Single Family; House
 Architectural style: Spanish Colonial Revival



Address: 3959 S SUTRO AVE
 Type: Contributor
 Year built: 1935
 Property type/sub type: Residential-Single Family; House
 Architectural style: Spanish Colonial Revival

West Adams – Baldwin Hills – Leimert
Historic Districts, Planning Districts and Multi-Property Resources



Address: 3960 S SUTRO AVE
 Type: Contributor
 Year built: 1935
 Property type/sub type: Residential-Single Family; House
 Architectural style: Spanish Colonial Revival



Address: 3964 S SUTRO AVE
 Type: Not sure
 Year built: 1935
 Property type/sub type: Residential-Single Family; House
 Architectural style: Spanish Colonial Revival



Address: 3965 S SUTRO AVE
 Type: Contributor
 Year built: 1935
 Property type/sub type: Residential-Single Family; House
 Architectural style: Spanish Colonial Revival



Address: 3967 S SUTRO AVE
 Type: Contributor
 Year built: 1935
 Property type/sub type: Residential-Single Family; House
 Architectural style: Spanish Colonial Revival



Address: 3968 S SUTRO AVE
 Type: Non-Contributor
 Year built: 1935
 Property type/sub type: Residential-Single Family; House
 Architectural style: Minimal Traditional



Address: 3971 S SUTRO AVE
 Type: Not sure
 Year built: 1935
 Property type/sub type: Residential-Single Family; House
 Architectural style: Spanish Colonial Revival



Address: 3972 S SUTRO AVE
 Type: Contributor
 Year built: 1935
 Property type/sub type: Residential-Single Family; House
 Architectural style: Minimal Traditional

West Adams – Baldwin Hills – Leimert
Historic Districts, Planning Districts and Multi-Property Resources



Address: 3975 S SUTRO AVE
 Type: Contributor
 Year built: 1936
 Property type/sub type: Residential-Single Family; House
 Architectural style: Spanish Colonial Revival



Address: 3976 S SUTRO AVE
 Type: Contributor
 Year built: 1936
 Property type/sub type: Residential-Single Family; House
 Architectural style: Minimal Traditional



Address: 4000 S SUTRO AVE
 Type: Not sure
 Year built: 1936
 Property type/sub type: Residential-Single Family; House
 Architectural style: Spanish Colonial Revival



Address: 4001 S SUTRO AVE
 Type: Non-Contributor
 Year built: 1936
 Property type/sub type: Residential-Single Family; House
 Architectural style: Spanish Colonial Revival



Address: 4006 S SUTRO AVE
 Type: Contributor
 Year built: 1936
 Property type/sub type: Residential-Single Family; House
 Architectural style: Minimal Traditional



Address: 4007 S SUTRO AVE
 Type: Not sure
 Year built: 1936
 Property type/sub type: Residential-Single Family; House
 Architectural style: Spanish Colonial Revival



Address: 4011 S SUTRO AVE
 Type: Contributor
 Year built: 1935
 Property type/sub type: Residential-Single Family; House
 Architectural style: Spanish Colonial Revival

West Adams – Baldwin Hills – Leimert
Historic Districts, Planning Districts and Multi-Property Resources



Address: 4012 S SUTRO AVE
 Type: Non-Contributor
 Year built: 1970
 Property type/sub type: Institutional-Religious/Spiritual; Other
 Architectural style: Not Applicable



Address: 4015 S SUTRO AVE
 Type: Not sure
 Year built: 1938
 Property type/sub type: Residential-Single Family; House
 Architectural style: Spanish Colonial Revival



Address: 4021 S SUTRO AVE
 Type: Contributor
 Year built: 1935
 Property type/sub type: Residential-Single Family; House
 Architectural style: Minimal Traditional



Address: 3520 W 39TH ST
 Type: Contributor
 Year built: 1940
 Property type/sub type: Residential-Multi Family; Garden Apartment
 Architectural style: Tudor Revival



Address: 2603 W MARTIN LUTHER KING JR BLVD
 Type: Non-Contributor
 Year built: 1938
 Property type/sub type: Institutional-Education; Pre-School
 Architectural style: No style



Address: 2603 W MARTIN LUTHER KING JR BLVD
 Type: Non-Contributor
 Year built: 1938
 Property type/sub type: Commercial-Office; Other
 Architectural style: No style



Address: 2609 W MARTIN LUTHER KING JR BLVD
 Type: Non-Contributor
 Year built: 1937
 Property type/sub type: Commercial-Office; Other
 Architectural style: No style

West Adams – Baldwin Hills – Leimert
Historic Districts, Planning Districts and Multi-Property Resources



Address: 2707 W MARTIN LUTHER KING JR BLVD
 Type: Non-Contributor
 Year built: 1990
 Property type/sub type: Commercial-Retail; Other
 Architectural style: No style



Address: 2719 W MARTIN LUTHER KING JR BLVD
 Type: Non-Contributor
 Year built: 0
 Property type/sub type: Institutional-Religious/Spiritual; Church
 Architectural style: Not Applicable



Address: 3901 S WELLAND AVE
 Type: Contributor
 Year built: 1938
 Property type/sub type: Residential-Single Family; House
 Architectural style: Minimal Traditional



Address: 3906 S WELLAND AVE
 Type: Contributor
 Year built: 1938
 Property type/sub type: Residential-Single Family; House
 Architectural style: Minimal Traditional; Tudor Revival



Address: 3907 S WELLAND AVE
 Type: Contributor
 Year built: 1936
 Property type/sub type: Residential-Single Family; House
 Architectural style: Minimal Traditional



Address: 3910 S WELLAND AVE
 Type: Not sure
 Year built: 1938
 Property type/sub type: Residential-Single Family; House
 Architectural style: Spanish Colonial Revival; Minimal Traditional



Address: 3911 S WELLAND AVE
 Type: Not sure
 Year built: 1936
 Property type/sub type: Residential-Single Family; House
 Architectural style: Minimal Traditional

West Adams – Baldwin Hills – Leimert
Historic Districts, Planning Districts and Multi-Property Resources



Address: 3916 S WELLAND AVE
 Type: Contributor
 Year built: 1940
 Property type/sub type: Residential-Single Family; House
 Architectural style: Minimal Traditional



Address: 3917 S WELLAND AVE
 Type: Contributor
 Year built: 1940
 Property type/sub type: Residential-Single Family; House
 Architectural style: Spanish Colonial Revival



Address: 3920 S WELLAND AVE
 Type: Non-Contributor
 Year built: 1937
 Property type/sub type: Residential-Single Family; House
 Architectural style: Minimal Traditional



Address: 3921 S WELLAND AVE
 Type: Contributor
 Year built: 1937
 Property type/sub type: Residential-Single Family; House
 Architectural style: Spanish Colonial Revival



Address: 3926 S WELLAND AVE
 Type: Contributor
 Year built: 1938
 Property type/sub type: Residential-Single Family; House
 Architectural style: Minimal Traditional



Address: 3927 S WELLAND AVE
 Type: Contributor
 Year built: 1937
 Property type/sub type: Residential-Single Family; House
 Architectural style: Minimal Traditional



Address: 3930 S WELLAND AVE
 Type: Contributor
 Year built: 1937
 Property type/sub type: Residential-Single Family; House
 Architectural style: Minimal Traditional

West Adams – Baldwin Hills – Leimert
Historic Districts, Planning Districts and Multi-Property Resources



Address: 3931 S WELLAND AVE
 Type: Contributor
 Year built: 1940
 Property type/sub type: Residential-Single Family; House
 Architectural style: Minimal Traditional



Address: 3936 S WELLAND AVE
 Type: Non-Contributor
 Year built: 1937
 Property type/sub type: Residential-Single Family; House
 Architectural style: Minimal Traditional



Address: 3937 S WELLAND AVE
 Type: Contributor
 Year built: 1938
 Property type/sub type: Residential-Single Family; House
 Architectural style: Minimal Traditional



Address: 3940 S WELLAND AVE
 Type: Contributor
 Year built: 1936
 Property type/sub type: Residential-Single Family; House
 Architectural style: Minimal Traditional



Address: 3941 S WELLAND AVE
 Type: Contributor
 Year built: 1938
 Property type/sub type: Residential-Single Family; House
 Architectural style: Minimal Traditional



Address: 3946 S WELLAND AVE
 Type: Contributor
 Year built: 1937
 Property type/sub type: Residential-Single Family; House
 Architectural style: Spanish Colonial Revival



Address: 3947 S WELLAND AVE
 Type: Not sure
 Year built: 1936
 Property type/sub type: Residential-Single Family; House
 Architectural style: Minimal Traditional

West Adams – Baldwin Hills – Leimert
Historic Districts, Planning Districts and Multi-Property Resources



Address: 3950 S WELLAND AVE
Type: Contributor
Year built: 1936
Property type/sub type: Residential-Single Family; House
Architectural style: Minimal Traditional



Address: 3951 S WELLAND AVE
Type: Not sure
Year built: 1936
Property type/sub type: Residential-Single Family; House
Architectural style: Minimal Traditional



Address: 3956 S WELLAND AVE
Type: Non-Contributor
Year built: 1937
Property type/sub type: Residential-Single Family; House
Architectural style: Minimal Traditional



Address: 3957 S WELLAND AVE
Type: Not sure
Year built: 1937
Property type/sub type: Residential-Single Family; House
Architectural style: Minimal Traditional



Address: 3960 S WELLAND AVE
Type: Contributor
Year built: 1937
Property type/sub type: Residential-Single Family; House
Architectural style: Minimal Traditional



Address: 3961 S WELLAND AVE
Type: Contributor
Year built: 1937
Property type/sub type: Residential-Single Family; House
Architectural style: Minimal Traditional



Address: 3966 S WELLAND AVE
Type: Contributor
Year built: 1936
Property type/sub type: Residential-Single Family; House
Architectural style: Minimal Traditional

West Adams – Baldwin Hills – Leimert
Historic Districts, Planning Districts and Multi-Property Resources



Address: 3967 S WELLAND AVE
Type: Contributor
Year built: 1939
Property type/sub type: Residential-Single Family; House
Architectural style: Minimal Traditional



Address: 3970 S WELLAND AVE
Type: Non-Contributor
Year built: 1936
Property type/sub type: Residential-Single Family; House
Architectural style: No style



Address: 3971 S WELLAND AVE
Type: Contributor
Year built: 1936
Property type/sub type: Residential-Single Family; House
Architectural style: Spanish Colonial Revival



Address: 3976 S WELLAND AVE
Type: Contributor
Year built: 1937
Property type/sub type: Residential-Single Family; House
Architectural style: Spanish Colonial Revival



Address: 3977 S WELLAND AVE
Type: Contributor
Year built: 1936
Property type/sub type: Residential-Single Family; House
Architectural style: Spanish Colonial Revival



Address: 3980 S WELLAND AVE
Type: Non-Contributor
Year built: 1938
Property type/sub type: Residential-Single Family; House
Architectural style: Minimal Traditional



Address: 3981 S WELLAND AVE
Type: Contributor
Year built: 1937
Property type/sub type: Residential-Single Family; House
Architectural style: Spanish Colonial Revival

West Adams – Baldwin Hills – Leimert
Historic Districts, Planning Districts and Multi-Property Resources



Address: 3986 S WELLAND AVE
 Type: Contributor
 Year built: 1940
 Property type/sub type: Residential-Single Family; House
 Architectural style: Minimal Traditional



Address: 3987 S WELLAND AVE
 Type: Contributor
 Year built: 1936
 Property type/sub type: Residential-Single Family; House
 Architectural style: Minimal Traditional



Address: 3990 S WELLAND AVE
 Type: Not sure
 Year built: 1937
 Property type/sub type: Residential-Single Family; House
 Architectural style: Minimal Traditional



Address: 3991 S WELLAND AVE
 Type: Contributor
 Year built: 1936
 Property type/sub type: Residential-Single Family; House
 Architectural style: Minimal Traditional



Address: 3996 S WELLAND AVE
 Type: Contributor
 Year built: 1937
 Property type/sub type: Residential-Single Family; House
 Architectural style: Minimal Traditional



Address: 3997 S WELLAND AVE
 Type: Contributor
 Year built: 1937
 Property type/sub type: Residential-Single Family; House
 Architectural style: Spanish Colonial Revival



Address: 4000 S WELLAND AVE
 Type: Non-Contributor
 Year built: 1937
 Property type/sub type: Residential-Single Family; House
 Architectural style: Minimal Traditional

West Adams – Baldwin Hills – Leimert
Historic Districts, Planning Districts and Multi-Property Resources



Address: 4001 S WELLAND AVE
 Type: Contributor
 Year built: 1937
 Property type/sub type: Residential-Single Family; House
 Architectural style: Minimal Traditional



Address: 4006 S WELLAND AVE
 Type: Contributor
 Year built: 1938
 Property type/sub type: Residential-Single Family; House
 Architectural style: Spanish Colonial Revival



Address: 4007 S WELLAND AVE
 Type: Contributor
 Year built: 1936
 Property type/sub type: Residential-Single Family; House
 Architectural style: Spanish Colonial Revival



Address: 4010 S WELLAND AVE
 Type: Contributor
 Year built: 1937
 Property type/sub type: Residential-Single Family; House
 Architectural style: Minimal Traditional



Address: 4011 S WELLAND AVE
 Type: Contributor
 Year built: 1936
 Property type/sub type: Residential-Single Family; House
 Architectural style: Minimal Traditional



Address: 4016 S WELLAND AVE
 Type: Non-Contributor
 Year built: 1937
 Property type/sub type: Residential-Single Family; House
 Architectural style: Minimal Traditional



Address: 4017 S WELLAND AVE
 Type: Not sure
 Year built: 1936
 Property type/sub type: Residential-Single Family; House
 Architectural style: Spanish Colonial Revival

West Adams – Baldwin Hills – Leimert
Historic Districts, Planning Districts and Multi-Property Resources



Address: 4020 S WELLAND AVE
 Type: Contributor
 Year built: 1938
 Property type/sub type: Residential-Single Family; House
 Architectural style: Minimal Traditional



Address: 4021 S WELLAND AVE
 Type: Contributor
 Year built: 1937
 Property type/sub type: Residential-Single Family; House
 Architectural style: Spanish Colonial Revival



Address: 3906 S WESTSIDE AVE
 Type: Non-Contributor
 Year built: 1937
 Property type/sub type: Residential-Single Family; House
 Architectural style: Minimal Traditional



Address: 3907 S WESTSIDE AVE
 Type: Contributor
 Year built: 1940
 Property type/sub type: Residential-Single Family; House
 Architectural style: Minimal Traditional



Address: 3910 S WESTSIDE AVE
 Type: Contributor
 Year built: 1941
 Property type/sub type: Residential-Single Family; House
 Architectural style: Minimal Traditional; Tudor Revival



Address: 3911 S WESTSIDE AVE
 Type: Contributor
 Year built: 1941
 Property type/sub type: Residential-Single Family; House
 Architectural style: Spanish Colonial Revival



Address: 3916 S WESTSIDE AVE
 Type: Contributor
 Year built: 1937
 Property type/sub type: Residential-Single Family; House
 Architectural style: Minimal Traditional

West Adams – Baldwin Hills – Leimert
Historic Districts, Planning Districts and Multi-Property Resources



Address: 3917 S WESTSIDE AVE
 Type: Contributor
 Year built: 1940
 Property type/sub type: Residential-Single Family; House
 Architectural style: Tudor Revival; Minimal Traditional



Address: 3920 S WESTSIDE AVE
 Type: Non-Contributor
 Year built: 1938
 Property type/sub type: Residential-Single Family; House
 Architectural style: Spanish Colonial Revival



Address: 3921 S WESTSIDE AVE
 Type: Contributor
 Year built: 1939
 Property type/sub type: Residential-Single Family; House
 Architectural style: Minimal Traditional



Address: 3926 S WESTSIDE AVE
 Type: Contributor
 Year built: 1941
 Property type/sub type: Residential-Single Family; House
 Architectural style: Minimal Traditional



Address: 3927 S WESTSIDE AVE
 Type: Contributor
 Year built: 1939
 Property type/sub type: Residential-Single Family; House
 Architectural style: Minimal Traditional



Address: 3930 S WESTSIDE AVE
 Type: Contributor
 Year built: 1937
 Property type/sub type: Residential-Single Family; House
 Architectural style: Minimal Traditional



Address: 3931 S WESTSIDE AVE
 Type: Contributor
 Year built: 1939
 Property type/sub type: Residential-Single Family; House
 Architectural style: Minimal Traditional

West Adams – Baldwin Hills – Leimert
Historic Districts, Planning Districts and Multi-Property Resources



Address: 3936 WESTSIDE AVE
 Type: Contributor
 Year built: 1941
 Property type/sub type: Residential-Single Family; House
 Architectural style: Minimal Traditional



Address: 3937 S WESTSIDE AVE
 Type: Non-Contributor
 Year built: 1939
 Property type/sub type: Residential-Single Family; House
 Architectural style: Minimal Traditional



Address: 3940 S WESTSIDE AVE
 Type: Non-Contributor
 Year built: 1939
 Property type/sub type: Residential-Single Family; House
 Architectural style: Minimal Traditional



Address: 3941 S WESTSIDE AVE
 Type: Contributor
 Year built: 1938
 Property type/sub type: Residential-Single Family; House
 Architectural style: Spanish Colonial Revival



Address: 3946 S WESTSIDE AVE
 Type: Contributor
 Year built: 1938
 Property type/sub type: Residential-Single Family; House
 Architectural style: Minimal Traditional



Address: 3947 S WESTSIDE AVE
 Type: Non-Contributor
 Year built: 1941
 Property type/sub type: Residential-Single Family; House
 Architectural style: Minimal Traditional



Address: 3950 S WESTSIDE AVE
 Type: Contributor
 Year built: 1941
 Property type/sub type: Residential-Single Family; House
 Architectural style: Minimal Traditional

West Adams – Baldwin Hills – Leimert
Historic Districts, Planning Districts and Multi-Property Resources



Address: 3951 S WESTSIDE AVE
 Type: Contributor
 Year built: 1940
 Property type/sub type: Residential-Single Family; House
 Architectural style: Spanish Colonial Revival



Address: 3956 S WESTSIDE AVE
 Type: Contributor
 Year built: 1940
 Property type/sub type: Residential-Single Family; House
 Architectural style: Minimal Traditional



Address: 3957 S WESTSIDE AVE
 Type: Non-Contributor
 Year built: 1939
 Property type/sub type: Residential-Single Family; House
 Architectural style: Minimal Traditional



Address: 3960 S WESTSIDE AVE
 Type: Contributor
 Year built: 1937
 Property type/sub type: Residential-Single Family; House
 Architectural style: Minimal Traditional; Chateausque



Address: 3961 S WESTSIDE AVE
 Type: Contributor
 Year built: 1939
 Property type/sub type: Residential-Single Family; House
 Architectural style: Minimal Traditional



Address: 3966 S WESTSIDE AVE
 Type: Contributor
 Year built: 1940
 Property type/sub type: Residential-Single Family; House
 Architectural style: Spanish Colonial Revival



Address: 3967 S WESTSIDE AVE
 Type: Non-Contributor
 Year built: 1939
 Property type/sub type: Residential-Single Family; House
 Architectural style: Spanish Colonial Revival; Minimal Traditional

West Adams – Baldwin Hills – Leimert
Historic Districts, Planning Districts and Multi-Property Resources



Address: 3970 S WESTSIDE AVE
 Type: Non-Contributor
 Year built: 1940
 Property type/sub type: Residential-Single Family; House
 Architectural style: Minimal Traditional



Address: 3971 S WESTSIDE AVE
 Type: Contributor
 Year built: 1937
 Property type/sub type: Residential-Single Family; House
 Architectural style: Spanish Colonial Revival



Address: 3976 S WESTSIDE AVE
 Type: Non-Contributor
 Year built: 1940
 Property type/sub type: Residential-Single Family; House
 Architectural style: Minimal Traditional



Address: 3977 S WESTSIDE AVE
 Type: Contributor
 Year built: 1939
 Property type/sub type: Residential-Single Family; House
 Architectural style: Minimal Traditional



Address: 3980 S WESTSIDE AVE
 Type: Contributor
 Year built: 1938
 Property type/sub type: Residential-Single Family; House
 Architectural style: Minimal Traditional



Address: 3981 S WESTSIDE AVE
 Type: Non-Contributor
 Year built: 1939
 Property type/sub type: Residential-Single Family; House
 Architectural style: Minimal Traditional



Address: 3986 S WESTSIDE AVE
 Type: Not sure
 Year built: 1940
 Property type/sub type: Residential-Single Family; House
 Architectural style: Minimal Traditional

West Adams – Baldwin Hills – Leimert
Historic Districts, Planning Districts and Multi-Property Resources



Address: 3987 S WESTSIDE AVE
 Type: Non-Contributor
 Year built: 1938
 Property type/sub type: Residential-Single Family; House
 Architectural style: Minimal Traditional



Address: 3990 S WESTSIDE AVE
 Type: Non-Contributor
 Year built: 1940
 Property type/sub type: Residential-Single Family; House
 Architectural style: Spanish Colonial Revival



Address: 3991 S WESTSIDE AVE
 Type: Non-Contributor
 Year built: 1938
 Property type/sub type: Residential-Single Family; House
 Architectural style: Minimal Traditional



Address: 3996 S WESTSIDE AVE
 Type: Contributor
 Year built: 1941
 Property type/sub type: Residential-Single Family; House
 Architectural style: Spanish Colonial Revival



Address: 3997 S WESTSIDE AVE
 Type: Contributor
 Year built: 1939
 Property type/sub type: Residential-Single Family; House
 Architectural style: Spanish Colonial Revival; Ranch



Address: 4000 S WESTSIDE AVE
 Type: Contributor
 Year built: 1940
 Property type/sub type: Residential-Single Family; House
 Architectural style: Spanish Colonial Revival



Address: 4001 S WESTSIDE AVE
 Type: Not sure
 Year built: 1938
 Property type/sub type: Residential-Single Family; House
 Architectural style: Spanish Colonial Revival; Minimal Traditional



Address: 4007 S WESTSIDE AVE
Type: Non-Contributor
Year built: 1939
Property type/sub type: Residential-Single Family; House
Architectural style: No style



Address: 4010 S WESTSIDE AVE
Type: Contributor
Year built: 1937
Property type/sub type: Residential-Single Family; House
Architectural style: Spanish Colonial Revival



Address: 4011 S WESTSIDE AVE
Type: Contributor
Year built: 1938
Property type/sub type: Residential-Single Family; House
Architectural style: Minimal Traditional; Chateausque



Address: 4016 S WESTSIDE AVE
Type: Non-Contributor
Year built: 1937
Property type/sub type: Residential-Single Family; House
Architectural style: Minimal Traditional



Address: 4017 S WESTSIDE AVE
Type: Not sure
Year built: 1940
Property type/sub type: Residential-Single Family; House
Architectural style: Minimal Traditional



Address: 4020 S WESTSIDE AVE
Type: Non-Contributor
Year built: 1937
Property type/sub type: Residential-Single Family; House
Architectural style: Minimal Traditional



Address: 4021 S WESTSIDE AVE
Type: Non-Contributor
Year built: 1940
Property type/sub type: Residential-Single Family; House
Architectural style: Spanish Colonial Revival

Name: Pico Blvd Streetcar Commercial Historic District



Description:

The Pico Blvd. Streetcar Commercial Historic District is located in northern Arlington Heights. It consists of properties along south side of Pico Boulevard between Arlington Avenue to the east and 6th Avenue to the west. The district comprises 20 commercial buildings, all of which are one or two stories in height. Styles represented include the Spanish Colonial Revival and Italian Renaissance Revival styles. Of the 20 buildings in the Pico Blvd. Streetcar Commercial Historic District, approximately 70% are contributing.

The buildings are all set to the sidewalk limit. Several buildings are divided into multiple storefronts which open directly to the sidewalk. Where the buildings are two stories, the upper floor is demarcated by an architectural band or molding detail and is capped with a cornice. Upper floors were likely historically residential while lower floors were dedicated to commercial uses. Although many storefronts have been altered, most of the buildings retain original fenestration patterns and windows at upper floors.

Significance:

The Pico Blvd. Streetcar Commercial Historic District is a rare and relatively intact stretch of commercial development related to the Pico Heights streetcar line of the Los Angeles Railway Company. It is located along a historic streetcar route and retains architectural features that relate to this historic identity. As tracks began to disappear in the 1950s and streetcar corridors became vehicular corridors, commercial development along these boulevards began to transform in an effort to attract passing motorists rather than streetcar passengers. As a result, intact stretches of commercial development dating to the streetcar era are rare in Los Angeles. This segment of Pico Boulevard is one of the few visible remnants of this important era of development in the City.

Nearly all buildings abut one another, which provides for a consistent streetwall. Although the buildings vary somewhat in material and architectural style, all share the basic characteristics common to commercial buildings dating to the first few decades of the twentieth century, which provides for a distinct sense of place and time.

The north side of Pico Boulevard was not included in the Group 1 survey area, so it was not recorded as part of this historic district. Future evaluation for SurveyLA may determine that the north side of the street should also be included in the Pico Blvd. Streetcar Commercial Historic District.

West Adams – Baldwin Hills – Leimert
Historic Districts, Planning Districts and Multi-Property Resources



Context 1:

Context:	Commercial Development, 1850-1980
Theme:	Streetcar Commercial Development, 1873-1934
Property type:	Streetcar Commercial District
Criteria:	A/1/1&C/3/3
Status code:	3CS;5S3
Reason:	This appears to be a relatively rare resource in Los Angeles: a mostly intact stretch of commercial buildings dating to the era of the streetcar (Pico Hts line), retaining its sense of place.

Contributors/Non-Contributors:



Address: 3412 W PICO BLVD
 Type: Contributor
 Year built: 1914
 Property type/sub type: Commercial-Retail; Other
 Architectural style:



Address: 3418 W PICO BLVD
 Type: Non-Contributor
 Year built: 1947
 Property type/sub type: Commercial-Retail; Other
 Architectural style:



Address: 3422 W PICO BLVD
 Type: Contributor
 Year built: 1926
 Property type/sub type: Commercial-Retail; Other
 Architectural style:



Address: 3428 W PICO BLVD
 Type: Contributor
 Year built: 1922
 Property type/sub type: Commercial-Retail; Other
 Architectural style:



Address: 3500 W PICO BLVD
 Type: Contributor



West Adams – Baldwin Hills – Leimert
Historic Districts, Planning Districts and Multi-Property Resources



Year built: 1922
 Property type/sub type: Commercial-Retail; Other
 Architectural style:



Address: 3500 W PICO BLVD
 Type: Contributor
 Year built: 1922
 Property type/sub type: Commercial-Retail; Other
 Architectural style:



Address: 3500 W PICO BLVD
 Type: Contributor
 Year built: 1922
 Property type/sub type: Commercial-Retail; Other
 Architectural style:



Address: 3530 W PICO BLVD
 Type: Contributor
 Year built: 1906
 Property type/sub type: Commercial-Retail; Other
 Architectural style:



Address: 3530 W PICO BLVD
 Type: Contributor
 Year built: 1906
 Property type/sub type: Commercial-Retail; Other
 Architectural style:



Address: 3530 W PICO BLVD
 Type: Contributor
 Year built: 1906
 Property type/sub type: Commercial-Retail; Other
 Architectural style:



Address: 3604 W PICO BLVD
 Type: Contributor
 Year built: 1923
 Property type/sub type: Commercial-Retail; Produce Market
 Architectural style:



Address: 3608 W PICO BLVD
 Type: Non-Contributor
 Year built: 0



West Adams – Baldwin Hills – Leimert
Historic Districts, Planning Districts and Multi-Property Resources



Property type/sub type: Commercial-Retail; Other
 Architectural style:



Address: 3612 W PICO BLVD
 Type: Non-Contributor
 Year built: 1926
 Property type/sub type: Commercial-Retail; Other
 Architectural style:



Address: 3622 W PICO BLVD
 Type: Contributor
 Year built: 1922
 Property type/sub type: Commercial-Retail; Other
 Architectural style:



Address: 3650 W PICO BLVD
 Type: Contributor
 Year built: 1927
 Property type/sub type: Commercial-Finance; Bank/Savings & Loan
 Architectural style:



Address: 3708 W PICO BLVD
 Type: Non-Contributor
 Year built: 1964
 Property type/sub type: Residential-Single Family
 Architectural style:



Address: 3712 W PICO BLVD
 Type: Non-Contributor
 Year built: 1921
 Property type/sub type: Residential-Single Family; House
 Architectural style:



Address: 3716 W PICO BLVD
 Type: Non-Contributor
 Year built: 1948
 Property type/sub type: Commercial-Retail; Other
 Architectural style:



Address: 3728 W PICO BLVD
 Type: Contributor
 Year built: 1924



West Adams – Baldwin Hills – Leimert
Historic Districts, Planning Districts and Multi-Property Resources



Property type/sub type: Commercial-Retail; Retail Store
 Architectural style:



Address: 3816 W PICO BLVD
 Type: Contributor
 Year built: 1924
 Property type/sub type: Commercial-Retail; Other
 Architectural style:

Name: St. Elmo's Village Historic District



Description:

St. Elmo Village is an artists' colony of residences, studios, galleries, and classrooms located in a cluster of small bungalows. It includes six properties on the south side of St. Elmo Drive between Rimpau Boulevard to the east and Longwood Avenue to the west.

The St. Elmo Village Historic District comprises approximately twelve buildings, including ten single family bungalows dating between 1913 and 1923 with a shared rear garage and one multi-family apartment building on its own parcel dating from 1961. The bungalows are modest, wood-frame buildings constructed in the Craftsman style. Five bungalows are sited long the front of four parcels and have entrances facing St. Elmo Drive. Another five bungalows are sited to the rear of the same lots and form a courtyard behind the street-facing bungalows. An apartment house to the west of the bungalow cluster appears to be a later incorporation into the St. Elmo's Village complex and has been painted and landscaped to create cohesion with the bungalows despite its difference in style, scale, and form. The district is further distinguished by murals and extensive designed landscaping associated with its use as an artist colony and education center. Therefore, contributing features include not only the buildings but extensive landscaping, murals, and sculptures.

Significance:

The St. Elmo Village Historic District is significant as for its association with the visual arts in Los Angeles and with noted local muralists Roderick and Jacqueline Sykes. Murals by the couple may be found throughout the Los Angeles area, including building facades on Pico and Venice Boulevards, and on sound walls along the Harbor Freeway in South Los Angeles.

St. Elmo's Village began as an informal artist community in the mid-1960s. It was founded by Roderick Sykes and his uncle Rozzell Sykes. The residents painted the walls, walkways, sidewalks, and buildings. They planted a courtyard garden of succulents and cacti in the courtyard between bungalows. The community incorporated as a non profit in 1971 in order to purchase the bungalows and prevent the demolition of the buildings and displacement of the community. As part of its non-profit operation, the seven artists-in-residence offer free art classes to community youth.

The Los Angeles Conservancy recognized and supported the mission of St. Elmo Village with a National Historic Preservation Partners grant in 1995.



West Adams – Baldwin Hills – Leimert
Historic Districts, Planning Districts and Multi-Property Resources



Context 1:

Context:	Public and Private Institutional Development, 1850-1980
Sub context:	Cultural Development and Institutions, 1850-1980
Theme:	Visual Arts, 1888-1980
Sub theme:	Producing, Displaying and Supporting Visual Arts, 1888-1980
Property type:	Institutional - Visual and Performing Arts
Criteria:	A/1/1&5
Status code:	3CS;5S3
Reason:	Significant enclave of artists' residences and studios, and an arts school. Contributing features include not only the buildings but extensive landscaping, murals, sculpture, etc.

Contributors/Non-Contributors:



Address: 4828 1/2 W ST ELMO DR
 Type: Contributor
 Year built: 1923
 Property type/sub type: Residential-Single Family; House
 Architectural style: Craftsman



Address: 4830 1/2 W ST ELMO DR
 Type: Contributor
 Year built: 1922
 Property type/sub type: Residential-Single Family; House
 Architectural style: Craftsman



Address: 4832 W ST ELMO DR
 Type: Contributor
 Year built: 1913
 Property type/sub type: Residential-Single Family; House
 Architectural style: Craftsman



Address: 4836 W ST ELMO DR
 Type: Contributor
 Year built: 1923
 Property type/sub type: Residential-Single Family; House



West Adams – Baldwin Hills – Leimert
Historic Districts, Planning Districts and Multi-Property Resources



Architectural style: Craftsman



Address: 4836 W ST ELMO DR
 Type: Contributor
 Year built: 1923
 Property type/sub type: Residential-Single Family; House
 Architectural style: Craftsman



Address: 4846 W ST ELMO DR
 Type: Contributor
 Year built: 1961
 Property type/sub type: Residential-Multi Family; Apartment House
 Architectural style: Modern, Mid-Century

Name: Victoria Park Historic District



Description:

The Victoria Park Historic District is located in Central Los Angeles. It is a small subdivision set around a circular drive with entrance off Pico Boulevard, just east of Crenshaw Boulevard. Victoria Park comprises 96 buildings, mainly single-family residences and duplexes dating between 1908 and 1933. The buildings range from airplane bungalows to substantial two- and two-and-a-half-story single-family homes and duplexes. A wide range of styles are represented, mainly those relating to the Arts and Crafts and Period Revival modes. Due to the curvilinear street plan, lot shapes are irregular and, generally, consistently large. All properties are set back at least 60 feet from the roadway behind broad lawns or landscaped front yards with hedges.

Though the topography of the district is generally flat, it sits on a plateau which provides for commanding views. The district is further characterized by regularly-spaced tall, thin palm trees dating to the time of subdivision, concrete sidewalks and grassy parkways. Nearly all dwellings have driveways leading to rear, detached garages.

The district includes two designated Historic Cultural Monuments, the Craftsman Mansion (HCM #654, 4318 Victoria Park Place) and the Holmes Shannon House (HCM #885, 4311 Victoria Park Drive).

Significance:

The Victoria Park Historic District is a significant example of a residential subdivision developed in the early twentieth century specifically due to its adjacency to historic streetcar routes. It also contains a notable concentration of Arts and Crafts and Period Revival residential architecture; many of the dwellings are excellent examples of their representative styles, retain a high level of individual integrity, and were likely constructed by noted architects and builders of the period.

Victoria Park was laid out in 1907 as a "desirable residence tract for desirable people." Situated on a plateau directly adjacent to the Pico Heights streetcar line, the subdivision was well sited and residential lots sold and developed quickly. The circular street plan, exceptionally wide streets and landscaped parkways give the area a park-like feel. The subdivision featured such improvements as concrete walks, paved roadways, electroliners



West Adams – Baldwin Hills – Leimert
Historic Districts, Planning Districts and Multi-Property Resources



(streetlamps) and regularly-spaced palms. Many early advertisements boast the tract’s “especially good car service,” with proximity to the Pico Heights and Sixteenth Street (Venice Boulevard) streetcars.

Victoria Park is also a significant concentration of early twentieth-century architecture, comprising grand residences designed in the Arts and Crafts and Period Revival modes. Many later properties were developed as multi-family residences, reflecting the evolution of the streetcar suburb from single family subdivisions to higher density, multifamily neighborhoods in the 1920s and 1930s. The district retains a high level of overall integrity and a large percentage of contributing buildings. It is further distinguished by the consistent scale of its resources, a general lack of visual intrusions, and the retention of many of the original landscape features (such as grassy parkways and tall palms) that originally gave the area its character.



Context 1:

Context:	Residential Development and Suburbanization, 1850-1980
Theme:	Streetcar Suburbanization, 1888-1933
Sub theme:	Suburban Planning and Development, 1888-1933
Property type:	Streetcar Suburb
Property sub type:	Subdivision
Criteria:	A/1/1
Status code:	3S;3CS;5S3
Reason:	Victoria Park is a streetcar line-adjacent subdivision of large residences mostly in the Arts and Crafts and Spanish Colonial Revival styles. Exceptionally intact with a strong sense of place.

Context 2:

Context:	Architecture and Engineering, 1850-1980
Sub context:	No Sub-context
Theme:	Housing the Masses, 1880-1975
Sub theme:	Arts and Crafts Neighborhoods, 1890-1930
Property type:	Residential Suburb
Property sub type:	Subdivision
Criteria:	C/3/3
Status code:	3S;3CS;5S3
Reason:	Exceptional concentration of large residences dating to the Arts and Crafts era, with Craftsman, Prairie, American Foursquare, Tudor Revival and some Period Revival styles represented.



West Adams – Baldwin Hills – Leimert
Historic Districts, Planning Districts and Multi-Property Resources



Contributors/Non-Contributors:



Address: 1407 S NADEAU DR
 Type: Contributor
 Year built: 1910
 Property type/sub type: Residential-Single Family; House
 Architectural style:



Address: 1407 S NADEAU DR
 Type: Contributor
 Year built: 0
 Property type/sub type: Residential-Single Family; House
 Architectural style:



Address: 1415 S NADEAU DR
 Type: Non-Contributor
 Year built: 1951
 Property type/sub type: Residential-Single Family; House
 Architectural style:



Address: 1416 S NADEAU DR
 Type: Contributor
 Year built: 1915
 Property type/sub type: Residential-Single Family; House
 Architectural style:



Address: 1422 S NADEAU DR
 Type: Contributor
 Year built: 1924
 Property type/sub type: Residential-Single Family; House
 Architectural style:



Address: 1423 S NADEAU DR
 Type: Contributor
 Year built: 0
 Property type/sub type: Residential-Single Family; Kit House
 Architectural style:



Address: 1427 S NADEAU DR
 Type: Non-Contributor
 Year built: 1949
 Property type/sub type: Residential-Single Family; House
 Architectural style:



West Adams – Baldwin Hills – Leimert
Historic Districts, Planning Districts and Multi-Property Resources



Address: 1428 S NADEAU DR
 Type: Contributor
 Year built: 0
 Property type/sub type: Residential-Single Family; House
 Architectural style:



Address: 1312 S VICTORIA AVE
 Type: Non-Contributor
 Year built: 1938
 Property type/sub type: Residential-Single Family; House
 Architectural style:



Address: 1318 S VICTORIA AVE
 Type: Non-Contributor
 Year built: 0
 Property type/sub type: Residential-Multi Family; Duplex
 Architectural style:



Address: 1319 S VICTORIA AVE
 Type: Contributor
 Year built: 1923
 Property type/sub type: Residential-Single Family; House
 Architectural style:



Address: 1323 S VICTORIA AVE
 Type: Non-Contributor
 Year built: 1922
 Property type/sub type: Residential-Single Family; House
 Architectural style:



Address: 1324 S VICTORIA AVE
 Type: Non-Contributor
 Year built: 1922
 Property type/sub type: Residential-Single Family; House
 Architectural style:



Address: 1401 S VICTORIA AVE
 Type: Non-Contributor
 Year built: 1923
 Property type/sub type: Residential-Single Family
 Architectural style:



West Adams – Baldwin Hills – Leimert
Historic Districts, Planning Districts and Multi-Property Resources



Address: 1402 S VICTORIA AVE
 Type: Contributor
 Year built: 1910
 Property type/sub type: Residential-Single Family; House
 Architectural style:



Address: 1408 S VICTORIA AVE
 Type: Contributor
 Year built: 1912
 Property type/sub type: Residential-Single Family
 Architectural style:



Address: 1409 S VICTORIA AVE
 Type: Contributor
 Year built: 1923
 Property type/sub type: Residential-Single Family
 Architectural style:



Address: 1412 S VICTORIA AVE
 Type: Contributor
 Year built: 1922
 Property type/sub type: Residential-Single Family
 Architectural style:



Address: 1415 S VICTORIA AVE
 Type: Contributor
 Year built: 1912
 Property type/sub type: Residential-Single Family
 Architectural style:



Address: 1420 S VICTORIA AVE
 Type: Contributor
 Year built: 1924
 Property type/sub type: Residential-Single Family
 Architectural style:



Address: 1426 S VICTORIA AVE
 Type: Contributor
 Year built: 1922
 Property type/sub type: Residential-Single Family
 Architectural style:



West Adams – Baldwin Hills – Leimert
Historic Districts, Planning Districts and Multi-Property Resources



Address: 1432 S VICTORIA AVE
Type: Contributor
Year built: 1911
Property type/sub type: Residential-Single Family
Architectural style:



Address: 1438 S VICTORIA AVE
Type: Contributor
Year built: 1924
Property type/sub type: Residential-Single Family
Architectural style:



Address: 1502 S VICTORIA AVE
Type: Contributor
Year built: 1912
Property type/sub type: Residential-Single Family
Architectural style:



Address: 1502 S VICTORIA AVE
Type: Contributor
Year built: 1912
Property type/sub type: Residential-Single Family
Architectural style:



Address: 1508 S VICTORIA AVE
Type: Contributor
Year built: 1908
Property type/sub type: Residential-Single Family
Architectural style:



Address: 1513 S VICTORIA AVE
Type: Contributor
Year built: 1917
Property type/sub type: Residential-Single Family
Architectural style:



Address: 1514 S VICTORIA AVE
Type: Contributor
Year built: 1908
Property type/sub type: Residential-Single Family
Architectural style:



West Adams – Baldwin Hills – Leimert
Historic Districts, Planning Districts and Multi-Property Resources



Address: 1516 S VICTORIA AVE
Type: Contributor
Year built: 1923
Property type/sub type: Residential-Single Family
Architectural style:



Address: 1519 S VICTORIA AVE
Type: Contributor
Year built: 1913
Property type/sub type: Residential-Single Family; House
Architectural style:



Address: 1524 S VICTORIA AVE
Type: Contributor
Year built: 1920
Property type/sub type: Residential-Single Family; House
Architectural style:



Address: 1532 S VICTORIA AVE
Type: Non-Contributor
Year built: 1949
Property type/sub type: Residential-Single Family; House
Architectural style:



Address: 4301 W VENICE BLVD
Type: Non-Contributor
Year built: 1949
Property type/sub type: Residential-Single Family; House
Architectural style:



Address: 4300 W VICTORIA PARK DR
Type: Contributor
Year built: 1909
Property type/sub type: Residential-Single Family; House
Architectural style:



Address: 4305 W VICTORIA PARK DR
Type: Contributor
Year built: 1921
Property type/sub type: Residential-Single Family; House
Architectural style:



West Adams – Baldwin Hills – Leimert
Historic Districts, Planning Districts and Multi-Property Resources



Address: 4311 W VICTORIA PARK DR
Type: Contributor
Year built: 1911
Property type/sub type: Residential-Single Family; House
Architectural style:



Address: 4325 W VICTORIA PARK DR
Type: Contributor
Year built: 1910
Property type/sub type: Residential-Single Family; House
Architectural style:



Address: 4329 W VICTORIA PARK DR
Type: Contributor
Year built: 1924
Property type/sub type: Residential-Single Family; House
Architectural style:



Address: 4337 W VICTORIA PARK DR
Type: Non-Contributor
Year built: 1924
Property type/sub type: Residential-Single Family; House
Architectural style:



Address: 4340 W VICTORIA PARK DR
Type: Non-Contributor
Year built: 1911
Property type/sub type: Residential-Single Family; House
Architectural style:



Address: 4340 W VICTORIA PARK DR
Type: Contributor
Year built: 1911
Property type/sub type: Residential-Single Family; House
Architectural style:



Address: 4344 W VICTORIA PARK DR
Type: Non-Contributor
Year built: 1923
Property type/sub type: Residential-Single Family; House
Architectural style:



West Adams – Baldwin Hills – Leimert
Historic Districts, Planning Districts and Multi-Property Resources



Address: 4350 W VICTORIA PARK DR
Type: Contributor
Year built: 1910
Property type/sub type: Residential-Single Family; House
Architectural style:



Address: 4353 W VICTORIA PARK DR
Type: Contributor
Year built: 1922
Property type/sub type: Residential-Single Family; House
Architectural style:



Address: 4353 W VICTORIA PARK DR
Type: Contributor
Year built: 1922
Property type/sub type: Residential-Multi Family; Duplex
Architectural style:



Address: 4355 W VICTORIA PARK DR
Type: Contributor
Year built: 1923
Property type/sub type: Residential-Multi Family; Duplex
Architectural style:



Address: 4357 W VICTORIA PARK DR
Type: Contributor
Year built: 1923
Property type/sub type: Residential-Single Family
Architectural style:



Address: 4362 W VICTORIA PARK DR
Type: Contributor
Year built: 1912
Property type/sub type: Residential-Single Family; House
Architectural style:



Address: 4402 W VICTORIA PARK DR
Type: Contributor
Year built: 1910
Property type/sub type: Residential-Single Family; House
Architectural style:



West Adams – Baldwin Hills – Leimert
Historic Districts, Planning Districts and Multi-Property Resources



Address: 4403 W VICTORIA PARK DR
Type: Contributor
Year built: 1923
Property type/sub type: Residential-Single Family; House
Architectural style:



Address: 4410 W VICTORIA PARK DR
Type: Contributor
Year built: 1924
Property type/sub type: Residential-Single Family; House
Architectural style:



Address: 4411 W VICTORIA PARK DR
Type: Contributor
Year built: 1950
Property type/sub type: Residential-Single Family
Architectural style:



Address: 4415 W VICTORIA PARK DR
Type: Contributor
Year built: 1923
Property type/sub type: Residential-Single Family
Architectural style:



Address: 4420 W VICTORIA PARK DR
Type: Contributor
Year built: 1924
Property type/sub type: Residential-Multi Family; Duplex
Architectural style:



Address: 4423 W VICTORIA PARK DR
Type: Contributor
Year built: 1923
Property type/sub type: Residential-Single Family; House
Architectural style:



Address: 4424 W VICTORIA PARK DR
Type: Contributor
Year built: 1914
Property type/sub type: Residential-Single Family; House
Architectural style:

West Adams – Baldwin Hills – Leimert
Historic Districts, Planning Districts and Multi-Property Resources



Address: 4427 W VICTORIA PARK DR
Type: Contributor
Year built: 1923
Property type/sub type: Residential-Multi Family; Fourplex
Architectural style:



Address: 4432 W VICTORIA PARK DR
Type: Contributor
Year built: 1922
Property type/sub type: Residential-Single Family; House
Architectural style:



Address: 4433 W VICTORIA PARK DR
Type: Contributor
Year built: 1925
Property type/sub type: Residential-Multi Family; Duplex
Architectural style:



Address: 4439 W VICTORIA PARK DR
Type: Contributor
Year built: 1908
Property type/sub type: Residential-Multi Family; Duplex
Architectural style:



Address: 4440 W VICTORIA PARK DR
Type: Non-Contributor
Year built: 1910
Property type/sub type: Residential-Multi Family; Duplex
Architectural style:



Address: 4445 W VICTORIA PARK DR
Type: Non-Contributor
Year built: 1922
Property type/sub type: Residential-Single Family; House
Architectural style:



Address: 4449 W VICTORIA PARK DR
Type: Contributor
Year built: 1923
Property type/sub type: Residential-Multi Family; Duplex
Architectural style:

West Adams – Baldwin Hills – Leimert
Historic Districts, Planning Districts and Multi-Property Resources



Address: 4453 W VICTORIA PARK DR
Type: Non-Contributor
Year built: 1923
Property type/sub type: Residential-Single Family; House
Architectural style:



Address: 4457 W VICTORIA PARK DR
Type: Non-Contributor
Year built: 1923
Property type/sub type: Residential-Multi Family; Duplex
Architectural style:



Address: 4458 W VICTORIA PARK DR
Type: Contributor
Year built: 1926
Property type/sub type: Residential-Single Family; House
Architectural style:



Address: 4461 W VICTORIA PARK DR
Type: Non-Contributor
Year built: 1951
Property type/sub type: Residential-Single Family; House
Architectural style:



Address: 4465 W VICTORIA PARK DR
Type: Non-Contributor
Year built: 1933
Property type/sub type: Residential-Single Family; House
Architectural style:



Address: 4466 W VICTORIA PARK DR
Type: Contributor
Year built: 1925
Property type/sub type: Residential-Multi Family; Duplex
Architectural style:



Address: 4471 W VICTORIA PARK DR
Type: Contributor
Year built: 1924
Property type/sub type: Residential-Single Family; House
Architectural style:



West Adams – Baldwin Hills – Leimert
Historic Districts, Planning Districts and Multi-Property Resources



Address: 4474 W VICTORIA PARK DR
Type: Contributor
Year built: 1924
Property type/sub type: Residential-Single Family; House
Architectural style:



Address: 4475 W VICTORIA PARK DR
Type: Non-Contributor
Year built: 1913
Property type/sub type: Residential-Single Family
Architectural style:



Address: 4310 W VICTORIA PARK PL
Type: Contributor
Year built: 1923
Property type/sub type: Residential-Single Family; House
Architectural style:



Address: 4318 W VICTORIA PARK PL
Type: Contributor
Year built: 1912
Property type/sub type: Residential-Single Family; House
Architectural style:



Address: 4328 W VICTORIA PARK PL
Type: Contributor
Year built: 1923
Property type/sub type: Residential-Single Family; House
Architectural style:



Address: 4334 W VICTORIA PARK PL
Type: Contributor
Year built: 1922
Property type/sub type: Residential-Single Family; House
Architectural style:



Address: 4335 W VICTORIA PARK PL
Type: Contributor
Year built: 1911
Property type/sub type: Residential-Single Family; House
Architectural style:



West Adams – Baldwin Hills – Leimert
Historic Districts, Planning Districts and Multi-Property Resources



Address: 4341 W VICTORIA PARK PL
Type: Contributor
Year built: 1922
Property type/sub type: Residential-Single Family; House
Architectural style:



Address: 4342 W VICTORIA PARK PL
Type: Contributor
Year built: 1923
Property type/sub type: Residential-Single Family; House
Architectural style:



Address: 4346 W VICTORIA PARK PL
Type: Contributor
Year built: 1908
Property type/sub type: Residential-Single Family; House
Architectural style:



Address: 4351 W VICTORIA PARK PL
Type: Non-Contributor
Year built: 1949
Property type/sub type: Residential-Single Family; House
Architectural style:



Address: 4352 W VICTORIA PARK PL
Type: Contributor
Year built: 1925
Property type/sub type: Residential-Single Family; House
Architectural style:



Address: 4359 W VICTORIA PARK PL
Type: Contributor
Year built: 1912
Property type/sub type: Residential-Single Family; House
Architectural style:



Address: 4362 W VICTORIA PARK PL
Type: Contributor
Year built: 1924
Property type/sub type: Residential-Single Family; House
Architectural style:



West Adams – Baldwin Hills – Leimert
Historic Districts, Planning Districts and Multi-Property Resources



Address: 4402 W VICTORIA PARK PL
Type: Non-Contributor
Year built: 1950
Property type/sub type: Residential-Single Family; House
Architectural style:



Address: 4403 W VICTORIA PARK PL
Type: Not sure
Year built: 1937
Property type/sub type: Residential-Single Family; House
Architectural style:



Address: 4411 W VICTORIA PARK PL
Type: Contributor
Year built: 1912
Property type/sub type: Residential-Single Family; House
Architectural style:



Address: 4418 W VICTORIA PARK PL
Type: Contributor
Year built: 1924
Property type/sub type: Residential-Single Family; House
Architectural style:



Address: 4424 W VICTORIA PARK PL
Type: Contributor
Year built: 1924
Property type/sub type: Residential-Single Family; House
Architectural style:



Address: 4425 W VICTORIA PARK PL
Type: Non-Contributor
Year built: 1947
Property type/sub type: Residential-Single Family; House
Architectural style:



Address: 4426 W VICTORIA PARK PL
Type: Contributor
Year built: 1915
Property type/sub type: Residential-Single Family; House
Architectural style:





Address: 4430 W VICTORIA PARK PL
Type: Contributor
Year built: 1911
Property type/sub type: Residential-Single Family; House
Architectural style:



Address: 4433 W VICTORIA PARK PL
Type: Non-Contributor
Year built: 1949
Property type/sub type: Residential-Single Family; House
Architectural style:



Address: 4434 W VICTORIA PARK PL
Type: Contributor
Year built: 1924
Property type/sub type: Residential-Single Family; House
Architectural style:



Address: 4438 W VICTORIA PARK PL
Type: Non-Contributor
Year built: 1923
Property type/sub type: Residential-Single Family; House
Architectural style:



Address: 1410 S WEST BLVD
Type: Contributor
Year built: 1912
Property type/sub type: Residential-Single Family; House
Architectural style:

Name: Wellington Square Historic District



Description:

The Wellington Square Historic District is located in Central Los Angeles. It is located directly west of Crenshaw Boulevard, between Washington Boulevard to the north and the Interstate 10 freeway to the south. The district comprises approximately 215 single-family residences built between 1903 and 1942. The primary period of development took place in the late 1910s and early to mid 1920s.

The residences of Wellington Square were developed in a variety of Period Revival styles with uniform setbacks and site plans. Nearly all are two stories in height. Styles represented include Mediterranean Revival, Spanish Colonial Revival, Tudor Revival, French Norman Revival, and English Revival, with scattered examples of other styles including American Foursquare, Craftsman and Hollywood Regency. Historically, deed restrictions prohibited the construction of buildings that were not single-family residences, which resulted in a uniform subdivision in terms of scale, use and appearance. The single family residential character of Wellington Square distinguishes the district from adjacent blocks to the west that are populated by a mixture of single and multiple family dwellings and the commercial corridors of Washington and Crenshaw Boulevards to the north and east. The district is further characterized by relatively uniform street trees, wide streets, concrete sidewalks, grassy parkways, and a landscaped median at the northern section of Wellington Road.

The Wellington Square Historic District is bordered to the north by the Lafayette Square HPOZ.

Significance:

Wellington Square is a significant example of a residential subdivision developed in the early twentieth century specifically due to its adjacency to historic streetcar routes. It also contains a notable concentration of Period Revival residential architecture; many of the dwellings are excellent examples of their representative styles, retain a high level of individual integrity, and were likely constructed by noted architects and builders of the period.

By the 1910s this area was well-served by streetcar leading to and from downtown Los Angeles; there were tracks on Washington Boulevard to the North and Adams Boulevard to the south, which historically bookended the district to the north and south until the 1950s, when the construction of the Interstate 10 Freeway bisected the neighborhood. Wellington Square retained its single-family character through deed restrictions that prohibited the construction of any structures other than single family homes and associated garages. Restrictions also prohibited home ownership in the area to non-white homebuyers until the late 1940s; after the war, the area grew increasingly diverse and is today one of the most heterogeneous areas of the City.

Early advertisements from the Los Angeles Times boasted that Wellington Square was the “choicest offering along Washington and West Adams,” offering the “exclusiveness and the advantage of all modern conveniences and improvements.” It was also described as being on the “high ‘backbone’ of Los Angeles,” with “a fine, unobstructed view of the mountains” obtainable at all times. Although the subdivision was directly adjacent to a number of streetcar lines, advertisements noted its proximity to “excellent boulevards,” only “15 minutes by auto to the business and shopping center.” This, in addition to the fact that all properties had detached garages, conveys the popularity of the automobile in Los Angeles as early as the late teens and early 1920s.

West Adams – Baldwin Hills – Leimert
Historic Districts, Planning Districts and Multi-Property Resources



With a large percentage of contributing resources and high overall district integrity, Wellington Square remains an intact enclave of resources dating to the earliest phases of Los Angeles's development.



Context 1:

Context:	Architecture and Engineering, 1850-1980
Theme:	Housing the Masses, 1880-1975
Sub theme:	Period Revival Neighborhoods, 1918-1942
Property type:	Automobile Suburb
Property sub type:	Subdivision
Criteria:	C/3/3
Status code:	3S;3CS;553
Reason:	Exceptional neighborhood of large Period Revival residences with historically consistent set backs and zoning. Buildings retain high quality of design and contribute to an overall sense of place.

Context 2:

Context:	Residential Development and Suburbanization, 1850-1980
Theme:	Streetcar Suburbanization, 1888-1933
Sub theme:	Suburban Planning and Development, 1888-1933
Property type:	Streetcar Suburb
Property sub type:	Subdivision
Criteria:	A/1/1
Status code:	3S;3CS;553
Reason:	Exceptional neighborhood of large Period Revival residences with historically consistent set backs and zoning, developed for its proximity to the Washington Boulevard streetcar line.

West Adams – Baldwin Hills – Leimert
Historic Districts, Planning Districts and Multi-Property Resources



Contributors/Non-Contributors:



Address: 1908 S BUCKINGHAM ROAD
 Type: Contributor
 Year built: 1923
 Property type/sub type: Residential-Single Family; House
 Architectural style: Dutch Colonial Revival



Address: 1914 S BUCKINGHAM ROAD
 Type: Non-Contributor
 Year built: 1913
 Property type/sub type: Residential-Single Family; House
 Architectural style: Craftsman



Address: 1915 S BUCKINGHAM ROAD
 Type: Contributor
 Year built: 1932
 Property type/sub type: Residential-Single Family; House
 Architectural style: Spanish Colonial Revival



Address: 1920 S BUCKINGHAM ROAD
 Type: Contributor
 Year built: 1923
 Property type/sub type: Residential-Single Family; House
 Architectural style: Mediterranean Revival



Address: 1921 S BUCKINGHAM ROAD
 Type: Non-Contributor
 Year built: 1910
 Property type/sub type: Residential-Single Family; House
 Architectural style: Mediterranean Revival



Address: 1926 S BUCKINGHAM ROAD
 Type: Contributor
 Year built: 1923
 Property type/sub type: Residential-Single Family; House
 Architectural style: English Revival



Address: 1927 S BUCKINGHAM ROAD
 Type: Non-Contributor

West Adams – Baldwin Hills – Leimert
Historic Districts, Planning Districts and Multi-Property Resources



Year built: 1920
 Property type/sub type: Residential-Single Family; House
 Architectural style: No style
 Address: 1931 S BUCKINGHAM ROAD
 Type: Contributor
 Year built: 1915
 Property type/sub type: Residential-Single Family; House
 Architectural style: Craftsman



Address: 1932 S BUCKINGHAM ROAD
 Type: Contributor
 Year built: 1923
 Property type/sub type: Residential-Single Family; House
 Architectural style: Mediterranean Revival



Address: 1937 S BUCKINGHAM ROAD
 Type: Non-Contributor
 Year built: 1922
 Property type/sub type: Residential-Single Family; House
 Architectural style: Mediterranean Revival; American Foursquare



Address: 1938 S BUCKINGHAM ROAD
 Type: Non-Contributor
 Year built: 1922
 Property type/sub type: Residential-Single Family; House
 Architectural style: Spanish Colonial Revival



Address: 1943 S BUCKINGHAM ROAD
 Type: Contributor
 Year built: 1924
 Property type/sub type: Residential-Single Family; House
 Architectural style: Mediterranean Revival



Address: 1944 S BUCKINGHAM ROAD
 Type: Contributor
 Year built: 1922
 Property type/sub type: Residential-Single Family; House
 Architectural style: English Revival



Address: 1949 S BUCKINGHAM ROAD
 Type: Contributor
 Year built: 1932

West Adams – Baldwin Hills – Leimert
Historic Districts, Planning Districts and Multi-Property Resources



Property type/sub type: Residential-Single Family; House
 Architectural style: Spanish Colonial Revival
 Address: 1950 S BUCKINGHAM ROAD
 Type: Contributor
 Year built: 1922
 Property type/sub type: Residential-Single Family; House
 Architectural style: American Colonial Revival



Address: 1953 S BUCKINGHAM ROAD
 Type: Contributor
 Year built: 1926
 Property type/sub type: Residential-Single Family; House
 Architectural style: Spanish Colonial Revival; Monterey Revival



Address: 1956 S BUCKINGHAM ROAD
 Type: Contributor
 Year built: 1922
 Property type/sub type: Residential-Single Family; House
 Architectural style: American Colonial Revival



Address: 1961 S BUCKINGHAM ROAD
 Type: Contributor
 Year built: 1940
 Property type/sub type: Residential-Single Family; House
 Architectural style: Minimal Traditional; Monterey Revival



Address: 1968 S BUCKINGHAM ROAD
 Type: Contributor
 Year built: 1914
 Property type/sub type: Residential-Single Family; House
 Architectural style: Craftsman



Address: 2002 S BUCKINGHAM ROAD
 Type: Contributor
 Year built: 1928
 Property type/sub type: Residential-Single Family; House
 Architectural style: Spanish Colonial Revival



Address: 2003 S BUCKINGHAM ROAD
 Type: Contributor
 Year built: 1924

West Adams – Baldwin Hills – Leimert
Historic Districts, Planning Districts and Multi-Property Resources



Property type/sub type: Residential-Single Family; House
 Architectural style: Mediterranean Revival



Address: 2008 S BUCKINGHAM ROAD
 Type: Contributor
 Year built: 1920
 Property type/sub type: Residential-Single Family; House
 Architectural style: Mediterranean Revival



Address: 2009 S BUCKINGHAM ROAD
 Type: Contributor
 Year built: 1916
 Property type/sub type: Residential-Single Family; House
 Architectural style: Mediterranean Revival



Address: 2014 S BUCKINGHAM ROAD
 Type: Contributor
 Year built: 1920
 Property type/sub type: Residential-Single Family; House
 Architectural style: Minimal Traditional; Prairie



Address: 2015 S BUCKINGHAM ROAD
 Type: Non-Contributor
 Year built: 1922
 Property type/sub type: Residential-Single Family; House
 Architectural style: American Colonial Revival



Address: 2020 S BUCKINGHAM ROAD
 Type: Contributor
 Year built: 1922
 Property type/sub type: Residential-Single Family; House
 Architectural style: Dutch Colonial Revival



Address: 2021 S BUCKINGHAM ROAD
 Type: Contributor
 Year built: 1922
 Property type/sub type: Residential-Single Family; House
 Architectural style: Mediterranean Revival



Address: 2026 S BUCKINGHAM ROAD
 Type: Contributor
 Year built: 1923



West Adams – Baldwin Hills – Leimert
Historic Districts, Planning Districts and Multi-Property Resources



Property type/sub type: Residential-Single Family; House
 Architectural style: English Revival



Address: 2027 S BUCKINGHAM ROAD
 Type: Non-Contributor
 Year built: 1980
 Property type/sub type: Residential-Single Family; House
 Architectural style: No style



Address: 2102 S BUCKINGHAM ROAD
 Type: Contributor
 Year built: 1923
 Property type/sub type: Residential-Single Family; House
 Architectural style: English Revival



Address: 2103 S BUCKINGHAM ROAD
 Type: Contributor
 Year built: 1920
 Property type/sub type: Residential-Single Family; House
 Architectural style: Mediterranean Revival



Address: 2108 S BUCKINGHAM ROAD
 Type: Non-Contributor
 Year built: 1922
 Property type/sub type: Residential-Single Family; House
 Architectural style: No style



Address: 2109 S BUCKINGHAM ROAD
 Type: Contributor
 Year built: 1914
 Property type/sub type: Residential-Single Family; House
 Architectural style: Craftsman



Address: 2114 S BUCKINGHAM ROAD
 Type: Non-Contributor
 Year built: 1922
 Property type/sub type: Residential-Single Family; House
 Architectural style: English Revival



Address: 2115 S BUCKINGHAM ROAD
 Type: Contributor
 Year built: 1923



West Adams – Baldwin Hills – Leimert
Historic Districts, Planning Districts and Multi-Property Resources



Property type/sub type: Residential-Single Family; House
 Architectural style: Mediterranean Revival



Address: 2119 S BUCKINGHAM ROAD
 Type: Contributor
 Year built: 1923
 Property type/sub type: Residential-Single Family; House
 Architectural style: Spanish Colonial Revival



Address: 2120 S BUCKINGHAM ROAD
 Type: Contributor
 Year built: 1922
 Property type/sub type: Residential-Single Family; House
 Architectural style: American Colonial Revival



Address: 2202 S BUCKINGHAM ROAD
 Type: Contributor
 Year built: 1925
 Property type/sub type: Residential-Single Family; House
 Architectural style: English Revival



Address: 2203 S BUCKINGHAM ROAD
 Type: Non-Contributor
 Year built: 1927
 Property type/sub type: Residential-Single Family; House
 Architectural style: Mediterranean Revival



Address: 2208 S BUCKINGHAM ROAD
 Type: Contributor
 Year built: 1925
 Property type/sub type: Residential-Single Family; House
 Architectural style: Spanish Colonial Revival



Address: 2209 S BUCKINGHAM ROAD
 Type: Contributor
 Year built: 1925
 Property type/sub type: Residential-Single Family; House
 Architectural style: English Revival



Address: 2214 S BUCKINGHAM ROAD
 Type: Contributor
 Year built: 1922



West Adams – Baldwin Hills – Leimert
Historic Districts, Planning Districts and Multi-Property Resources



Property type/sub type: Residential-Single Family; House
 Architectural style: Mission Revival



Address: 2215 S BUCKINGHAM ROAD
 Type: Contributor
 Year built: 1936
 Property type/sub type: Residential-Single Family; House
 Architectural style: American Colonial Revival



Address: 2221 S BUCKINGHAM ROAD
 Type: Contributor
 Year built: 1922
 Property type/sub type: Residential-Single Family; House
 Architectural style: Mediterranean Revival



Address: 2222 S BUCKINGHAM ROAD
 Type: Contributor
 Year built: 1925
 Property type/sub type: Residential-Single Family; House
 Architectural style: Mediterranean Revival; American Foursquare



Address: 2300 S BUCKINGHAM ROAD
 Type: Non-Contributor
 Year built: 1920
 Property type/sub type: Residential-Single Family; House
 Architectural style: No style



Address: 2301 S BUCKINGHAM ROAD
 Type: Non-Contributor
 Year built: 1924
 Property type/sub type: Residential-Single Family; House
 Architectural style: No style



Address: 2306 S BUCKINGHAM ROAD
 Type: Contributor
 Year built: 1917
 Property type/sub type: Residential-Single Family; House
 Architectural style: Craftsman



Address: 2309 S BUCKINGHAM ROAD
 Type: Contributor
 Year built: 1919



West Adams – Baldwin Hills – Leimert
Historic Districts, Planning Districts and Multi-Property Resources



Property type/sub type: Residential-Single Family; Kit House
 Architectural style: American Colonial Revival



Address: 2312 S BUCKINGHAM ROAD
 Type: Contributor
 Year built: 1920
 Property type/sub type: Residential-Single Family; House
 Architectural style: Mediterranean Revival



Address: 2315 S BUCKINGHAM ROAD
 Type: Non-Contributor
 Year built: 1917
 Property type/sub type: Residential-Single Family; House
 Architectural style: Mediterranean Revival; Prairie



Address: 2318 S BUCKINGHAM ROAD
 Type: Contributor
 Year built: 1919
 Property type/sub type: Residential-Single Family; House
 Architectural style: American Colonial Revival



Address: 2321 S BUCKINGHAM ROAD
 Type: Non-Contributor
 Year built: 1919
 Property type/sub type: Residential-Single Family; House
 Architectural style: Mediterranean Revival



Address: 2323 S BUCKINGHAM ROAD
 Type: Non-Contributor
 Year built: 1977
 Property type/sub type: Residential-Single Family; House
 Architectural style: No style



Address: 1905 S VICTORIA AVE
 Type: Contributor
 Year built: 1922
 Property type/sub type: Residential-Single Family; House
 Architectural style: Mediterranean Revival; Renaissance Revival



Address: 1908 S VICTORIA AVE
 Type: Contributor
 Year built: 1920



West Adams – Baldwin Hills – Leimert
Historic Districts, Planning Districts and Multi-Property Resources



Property type/sub type: Residential-Single Family; House
 Architectural style: Mediterranean Revival



Address: 1914 S VICTORIA AVE
 Type: Contributor
 Year built: 1923
 Property type/sub type: Residential-Single Family; House
 Architectural style: Mediterranean Revival



Address: 1920 S VICTORIA AVE
 Type: Contributor
 Year built: 1922
 Property type/sub type: Residential-Single Family; House
 Architectural style: Spanish Colonial Revival



Address: 1921 S VICTORIA AVE
 Type: Contributor
 Year built: 1922
 Property type/sub type: Residential-Single Family; House
 Architectural style: Spanish Colonial Revival; Prairie



Address: 1926 S VICTORIA AVE
 Type: Contributor
 Year built: 1922
 Property type/sub type: Residential-Single Family; House
 Architectural style: Mediterranean Revival



Address: 1927 S VICTORIA AVE
 Type: Contributor
 Year built: 1922
 Property type/sub type: Residential-Single Family; House
 Architectural style: Spanish Colonial Revival; Prairie



Address: 1932 S VICTORIA AVE
 Type: Contributor
 Year built: 1931
 Property type/sub type: Residential-Single Family; House
 Architectural style: Spanish Colonial Revival



Address: 1933 S VICTORIA AVE
 Type: Contributor
 Year built: 1922



West Adams – Baldwin Hills – Leimert
Historic Districts, Planning Districts and Multi-Property Resources



Property type/sub type: Residential-Single Family; House
 Architectural style: Spanish Colonial Revival



Address: 1938 S VICTORIA AVE
 Type: Contributor
 Year built: 1919
 Property type/sub type: Residential-Single Family; House
 Architectural style: Dutch Colonial Revival



Address: 1939 S VICTORIA AVE
 Type: Contributor
 Year built: 1916
 Property type/sub type: Residential-Single Family; House
 Architectural style: Mediterranean Revival; Prairie



Address: 1944 S VICTORIA AVE
 Type: Not sure
 Year built: 1922
 Property type/sub type: Residential-Single Family; House
 Architectural style: American Colonial Revival



Address: 1945 S VICTORIA AVE
 Type: Non-Contributor
 Year built: 1923
 Property type/sub type: Residential-Single Family; House
 Architectural style: Dutch Colonial Revival



Address: 1950 S VICTORIA AVE
 Type: Contributor
 Year built: 1925
 Property type/sub type: Residential-Single Family; House
 Architectural style: American Colonial Revival



Address: 1951 S VICTORIA AVE
 Type: Contributor
 Year built: 1923
 Property type/sub type: Residential-Single Family; House
 Architectural style: Spanish Colonial Revival



Address: 1956 S VICTORIA AVE
 Type: Non-Contributor
 Year built: 1952



West Adams – Baldwin Hills – Leimert
Historic Districts, Planning Districts and Multi-Property Resources



Property type/sub type: Residential-Single Family; House
 Architectural style: No style



Address: 1957 S VICTORIA AVE
 Type: Non-Contributor
 Year built: 1916
 Property type/sub type: Residential-Single Family; House
 Architectural style: No style



Address: 2000 S VICTORIA AVE
 Type: Contributor
 Year built: 1922
 Property type/sub type: Residential-Single Family; House
 Architectural style: American Colonial Revival



Address: 2003 S VICTORIA AVE
 Type: Contributor
 Year built: 1922
 Property type/sub type: Residential-Single Family; House
 Architectural style: American Colonial Revival



Address: 2009 S VICTORIA AVE
 Type: Contributor
 Year built: 1923
 Property type/sub type: Residential-Single Family; House
 Architectural style: Spanish Colonial Revival



Address: 2012 S VICTORIA AVE
 Type: Contributor
 Year built: 1909
 Property type/sub type: Residential-Single Family; House
 Architectural style: Spanish Colonial Revival



Address: 2015 S VICTORIA AVE
 Type: Contributor
 Year built: 1923
 Property type/sub type: Residential-Single Family; House
 Architectural style: Spanish Colonial Revival



Address: 2018 S VICTORIA AVE
 Type: Contributor
 Year built: 1923



West Adams – Baldwin Hills – Leimert
Historic Districts, Planning Districts and Multi-Property Resources



Property type/sub type: Residential-Single Family; House
 Architectural style: Spanish Colonial Revival



Address: 2021 S VICTORIA AVE
 Type: Contributor
 Year built: 1923
 Property type/sub type: Residential-Single Family; House
 Architectural style: Mediterranean Revival



Address: 2024 S VICTORIA AVE
 Type: Contributor
 Year built: 1925
 Property type/sub type: Residential-Single Family; House
 Architectural style: Mediterranean Revival



Address: 2027 S VICTORIA AVE
 Type: Contributor
 Year built: 1923
 Property type/sub type: Residential-Single Family; House
 Architectural style: American Colonial Revival



Address: 2030 S VICTORIA AVE
 Type: Contributor
 Year built: 1918
 Property type/sub type: Residential-Single Family; House
 Architectural style: Mediterranean Revival



Address: 2033 S VICTORIA AVE
 Type: Contributor
 Year built: 1922
 Property type/sub type: Residential-Single Family; House
 Architectural style: Mediterranean Revival



Address: 2036 S VICTORIA AVE
 Type: Contributor
 Year built: 1922
 Property type/sub type: Residential-Single Family; House
 Architectural style: Mediterranean Revival



Address: 2039 S VICTORIA AVE
 Type: Contributor
 Year built: 1922



West Adams – Baldwin Hills – Leimert
Historic Districts, Planning Districts and Multi-Property Resources



Property type/sub type: Residential-Single Family; House
 Architectural style: Spanish Colonial Revival



Address: 2100 S VICTORIA AVE
 Type: Contributor
 Year built: 1923
 Property type/sub type: Residential-Single Family; House
 Architectural style: Tudor Revival



Address: 2103 S VICTORIA AVE
 Type: Contributor
 Year built: 1928
 Property type/sub type: Residential-Single Family; House
 Architectural style: Tudor Revival; French Revival, Norman



Address: 2106 S VICTORIA AVE
 Type: Non-Contributor
 Year built: 1917
 Property type/sub type: Residential-Single Family; House
 Architectural style: American Colonial Revival



Address: 2109 S VICTORIA AVE
 Type: Contributor
 Year built: 1924
 Property type/sub type: Residential-Single Family; House
 Architectural style: Mediterranean Revival



Address: 2112 S VICTORIA AVE
 Type: Contributor
 Year built: 1922
 Property type/sub type: Residential-Single Family; House
 Architectural style: Spanish Colonial Revival; Mediterranean Revival



Address: 2115 S VICTORIA AVE
 Type: Contributor
 Year built: 1923
 Property type/sub type: Residential-Single Family; House
 Architectural style: Mediterranean Revival; Prairie



Address: 2118 S VICTORIA AVE
 Type: Contributor
 Year built: 1922



West Adams – Baldwin Hills – Leimert
Historic Districts, Planning Districts and Multi-Property Resources



Property type/sub type: Residential-Single Family; House
 Architectural style: Mediterranean Revival



Address: 2121 S VICTORIA AVE
 Type: Contributor
 Year built: 1925
 Property type/sub type: Residential-Single Family; House
 Architectural style: Spanish Colonial Revival; Mediterranean Revival



Address: 2124 S VICTORIA AVE
 Type: Contributor
 Year built: 1929
 Property type/sub type: Residential-Single Family; House
 Architectural style: Tudor Revival



Address: 2127 S VICTORIA AVE
 Type: Contributor
 Year built: 1922
 Property type/sub type: Residential-Single Family; House
 Architectural style: Mediterranean Revival; American Foursquare



Address: 2130 S VICTORIA AVE
 Type: Contributor
 Year built: 1921
 Property type/sub type: Residential-Single Family; House
 Architectural style: American Colonial Revival



Address: 2133 S VICTORIA AVE
 Type: Contributor
 Year built: 1922
 Property type/sub type: Residential-Single Family; House
 Architectural style: Mediterranean Revival



Address: 2136 S VICTORIA AVE
 Type: Contributor
 Year built: 1922
 Property type/sub type: Residential-Single Family; House
 Architectural style: American Colonial Revival



Address: 2137 S VICTORIA AVE
 Type: Non-Contributor
 Year built: 1948



West Adams – Baldwin Hills – Leimert
Historic Districts, Planning Districts and Multi-Property Resources



Property type/sub type: Residential-Single Family; House
 Architectural style: No style



Address: 2142 S VICTORIA AVE
 Type: Non-Contributor
 Year built: 1922
 Property type/sub type: Residential-Single Family; House
 Architectural style: Mediterranean Revival



Address: 2143 S VICTORIA AVE
 Type: Contributor
 Year built: 1922
 Property type/sub type: Residential-Single Family; House
 Architectural style: American Colonial Revival



Address: 2202 S VICTORIA AVE
 Type: Non-Contributor
 Year built: 1922
 Property type/sub type: Residential-Single Family; House
 Architectural style: American Colonial Revival



Address: 2203 S VICTORIA AVE
 Type: Contributor
 Year built: 1923
 Property type/sub type: Residential-Single Family; House
 Architectural style: Minimal Traditional



Address: 2207 S VICTORIA AVE
 Type: Contributor
 Year built: 1927
 Property type/sub type: Residential-Single Family; House
 Architectural style: English Revival



Address: 2208 S VICTORIA AVE
 Type: Non-Contributor
 Year built: 1923
 Property type/sub type: Residential-Single Family; House
 Architectural style: American Foursquare



Address: 2211 S VICTORIA AVE
 Type: Contributor
 Year built: 1922



West Adams – Baldwin Hills – Leimert
Historic Districts, Planning Districts and Multi-Property Resources



Property type/sub type: Residential-Single Family; House
 Architectural style: American Foursquare



Address: 2219 S VICTORIA AVE
 Type: Non-Contributor
 Year built: 2001
 Property type/sub type: Residential-Single Family; House
 Architectural style: No style



Address: 1914 S VIRGINIA ROAD
 Type: Contributor
 Year built: 1938
 Property type/sub type: Residential-Single Family; House
 Architectural style: Mediterranean Revival



Address: 1915 S VIRGINIA ROAD
 Type: Contributor
 Year built: 1932
 Property type/sub type: Residential-Single Family; House
 Architectural style: Spanish Colonial Revival



Address: 1920 S VIRGINIA ROAD
 Type: Non-Contributor
 Year built: 1923
 Property type/sub type: Residential-Single Family; House
 Architectural style: No style



Address: 1921 S VIRGINIA ROAD
 Type: Contributor
 Year built: 1923
 Property type/sub type: Residential-Single Family; House
 Architectural style: Mediterranean Revival



Address: 1926 S VIRGINIA ROAD
 Type: Contributor
 Year built: 1923
 Property type/sub type: Residential-Single Family; House
 Architectural style: American Colonial Revival



Address: 1927 S VIRGINIA ROAD
 Type: Contributor
 Year built: 1922



West Adams – Baldwin Hills – Leimert
Historic Districts, Planning Districts and Multi-Property Resources



Property type/sub type: Residential-Single Family; House
 Architectural style: Tudor Revival



Address: 1932 S VIRGINIA ROAD
 Type: Contributor
 Year built: 1925
 Property type/sub type: Residential-Single Family; House
 Architectural style: Spanish Colonial Revival



Address: 1933 S VIRGINIA ROAD
 Type: Contributor
 Year built: 1924
 Property type/sub type: Residential-Single Family; House
 Architectural style: Mediterranean Revival



Address: 1938 S VIRGINIA ROAD
 Type: Contributor
 Year built: 1925
 Property type/sub type: Residential-Single Family; House
 Architectural style: American Colonial Revival



Address: 1939 S VIRGINIA ROAD
 Type: Contributor
 Year built: 1933
 Property type/sub type: Residential-Single Family; House
 Architectural style: Spanish Colonial Revival



Address: 1944 S VIRGINIA ROAD
 Type: Contributor
 Year built: 1923
 Property type/sub type: Residential-Single Family; House
 Architectural style: Mediterranean Revival; American Foursquare



Address: 1945 S VIRGINIA ROAD
 Type: Contributor
 Year built: 1920
 Property type/sub type: Residential-Single Family; House
 Architectural style: French Revival, Norman



Address: 1950 S VIRGINIA ROAD
 Type: Contributor
 Year built: 1925



West Adams – Baldwin Hills – Leimert
Historic Districts, Planning Districts and Multi-Property Resources



Property type/sub type: Residential-Single Family; House
 Architectural style: Mediterranean Revival



Address: 1951 S VIRGINIA ROAD
 Type: Contributor
 Year built: 1923
 Property type/sub type: Residential-Single Family; House
 Architectural style: English Revival



Address: 1956 S VIRGINIA ROAD
 Type: Contributor
 Year built: 1923
 Property type/sub type: Residential-Single Family; House
 Architectural style: Mediterranean Revival



Address: 1957 S VIRGINIA ROAD
 Type: Contributor
 Year built: 1923
 Property type/sub type: Residential-Single Family; House
 Architectural style: Mission Revival



Address: 1962 S VIRGINIA ROAD
 Type: Contributor
 Year built: 1923
 Property type/sub type: Residential-Single Family; House
 Architectural style: Spanish Colonial Revival



Address: 1963 S VIRGINIA ROAD
 Type: Contributor
 Year built: 1922
 Property type/sub type: Residential-Single Family; House
 Architectural style: Mediterranean Revival



Address: 2002 S VIRGINIA ROAD
 Type: Contributor
 Year built: 1928
 Property type/sub type: Residential-Single Family; House
 Architectural style: American Colonial Revival



Address: 2003 S VIRGINIA ROAD
 Type: Non-Contributor
 Year built: 1949



West Adams – Baldwin Hills – Leimert
Historic Districts, Planning Districts and Multi-Property Resources



Property type/sub type: Residential-Single Family; House
 Architectural style: Mediterranean Revival



Address: 2008 S VIRGINIA ROAD
 Type: Contributor
 Year built: 1922
 Property type/sub type: Residential-Single Family; House
 Architectural style: Mediterranean Revival



Address: 2009 S VIRGINIA ROAD
 Type: Contributor
 Year built: 1920
 Property type/sub type: Residential-Single Family; House
 Architectural style: Mediterranean Revival



Address: 2014 S VIRGINIA ROAD
 Type: Contributor
 Year built: 1924
 Property type/sub type: Residential-Single Family; House
 Architectural style: Mediterranean Revival



Address: 2015 S VIRGINIA ROAD
 Type: Contributor
 Year built: 1922
 Property type/sub type: Residential-Single Family; House
 Architectural style: Mediterranean Revival; American Foursquare



Address: 2020 S VIRGINIA ROAD
 Type: Contributor
 Year built: 1916
 Property type/sub type: Residential-Single Family; House
 Architectural style: Mediterranean Revival; Prairie



Address: 2021 S VIRGINIA ROAD
 Type: Non-Contributor
 Year built: 1987
 Property type/sub type: Residential-Single Family; House
 Architectural style: No style



Address: 2025 S VIRGINIA ROAD
 Type: Non-Contributor
 Year built: 1920



West Adams – Baldwin Hills – Leimert
Historic Districts, Planning Districts and Multi-Property Resources



Property type/sub type: Residential-Single Family; House
 Architectural style: No style



Address: 2026 S VIRGINIA ROAD
 Type: Contributor
 Year built: 1916
 Property type/sub type: Residential-Single Family; House
 Architectural style: Mediterranean Revival; Prairie



Address: 2032 S VIRGINIA ROAD
 Type: Contributor
 Year built: 1924
 Property type/sub type: Residential-Single Family; House
 Architectural style: Mediterranean Revival



Address: 2033 S VIRGINIA ROAD
 Type: Contributor
 Year built: 1923
 Property type/sub type: Residential-Single Family; House
 Architectural style: Mediterranean Revival



Address: 2102 S VIRGINIA ROAD
 Type: Contributor
 Year built: 1924
 Property type/sub type: Residential-Single Family; House
 Architectural style: Mediterranean Revival



Address: 2103 S VIRGINIA ROAD
 Type: Contributor
 Year built: 1922
 Property type/sub type: Residential-Single Family; House
 Architectural style: Mediterranean Revival



Address: 2108 S VIRGINIA ROAD
 Type: Contributor
 Year built: 1922
 Property type/sub type: Residential-Single Family; House
 Architectural style: American Colonial Revival



Address: 2109 S VIRGINIA ROAD
 Type: Contributor
 Year built: 1923



West Adams – Baldwin Hills – Leimert
Historic Districts, Planning Districts and Multi-Property Resources



Property type/sub type: Residential-Single Family; House
 Architectural style: French Revival, Norman; Tudor Revival



Address: 2114 S VIRGINIA ROAD
 Type: Contributor
 Year built: 1922
 Property type/sub type: Residential-Single Family; House
 Architectural style: English Revival



Address: 2117 S VIRGINIA ROAD
 Type: Contributor
 Year built: 1922
 Property type/sub type: Residential-Single Family; House
 Architectural style: Mediterranean Revival



Address: 2120 S VIRGINIA ROAD
 Type: Contributor
 Year built: 1919
 Property type/sub type: Residential-Single Family; House
 Architectural style: American Colonial Revival



Address: 2121 S VIRGINIA ROAD
 Type: Contributor
 Year built: 1919
 Property type/sub type: Residential-Single Family; House
 Architectural style: Mediterranean Revival; Prairie



Address: 2202 S VIRGINIA ROAD
 Type: Contributor
 Year built: 1924
 Property type/sub type: Residential-Single Family; House
 Architectural style: English Revival



Address: 2203 S VIRGINIA ROAD
 Type: Non-Contributor
 Year built: 1924
 Property type/sub type: Residential-Single Family; House
 Architectural style: Mediterranean Revival



Address: 2208 S VIRGINIA ROAD
 Type: Non-Contributor
 Year built: 1924



West Adams – Baldwin Hills – Leimert
Historic Districts, Planning Districts and Multi-Property Resources



Property type/sub type: Residential-Single Family; House
 Architectural style: Mediterranean Revival



Address: 2209 S VIRGINIA ROAD
 Type: Contributor
 Year built: 1922
 Property type/sub type: Residential-Single Family; House
 Architectural style: Mediterranean Revival; Mission Revival



Address: 2214 S VIRGINIA ROAD
 Type: Contributor
 Year built: 1916
 Property type/sub type: Residential-Single Family; House
 Architectural style: Craftsman



Address: 2215 S VIRGINIA ROAD
 Type: Contributor
 Year built: 1924
 Property type/sub type: Residential-Single Family; House
 Architectural style: Mediterranean Revival; Mission Revival



Address: 2220 S VIRGINIA ROAD
 Type: Non-Contributor
 Year built: 1936
 Property type/sub type: Residential-Single Family; House
 Architectural style: Craftsman



Address: 2221 S VIRGINIA ROAD
 Type: Contributor
 Year built: 1922
 Property type/sub type: Residential-Single Family; Other
 Architectural style: American Colonial Revival



Address: 2226 S VIRGINIA ROAD
 Type: Non-Contributor
 Year built: 1912
 Property type/sub type: Residential-Single Family; House
 Architectural style: Craftsman



Address: 2227 S VIRGINIA ROAD
 Type: Non-Contributor
 Year built: 1927



West Adams – Baldwin Hills – Leimert
Historic Districts, Planning Districts and Multi-Property Resources



Property type/sub type: Residential-Single Family; House
 Architectural style: No style



Address: 2302 S VIRGINIA ROAD
 Type: Contributor
 Year built: 1919
 Property type/sub type: Residential-Single Family; House
 Architectural style: French Revival



Address: 2303 S VIRGINIA ROAD
 Type: Contributor
 Year built: 1925
 Property type/sub type: Residential-Single Family; House
 Architectural style: Tudor Revival; English Revival



Address: 2307 S VIRGINIA ROAD
 Type: Contributor
 Year built: 1919
 Property type/sub type: Residential-Single Family; House
 Architectural style: Craftsman



Address: 2313 S VIRGINIA ROAD
 Type: Non-Contributor
 Year built: 1964
 Property type/sub type: Residential-Single Family; House
 Architectural style: No style



Address: 1908 S WELLINGTON ROAD
 Type: Non-Contributor
 Year built: 1922
 Property type/sub type: Residential-Single Family; House
 Architectural style: Mediterranean Revival



Address: 1914 S WELLINGTON ROAD
 Type: Contributor
 Year built: 1925
 Property type/sub type: Residential-Single Family; House
 Architectural style: Tudor Revival



Address: 1920 S WELLINGTON ROAD
 Type: Contributor
 Year built: 1922



West Adams – Baldwin Hills – Leimert
Historic Districts, Planning Districts and Multi-Property Resources



Property type/sub type: Residential-Single Family; House
 Architectural style: Tudor Revival



Address: 1921 S WELLINGTON ROAD
 Type: Contributor
 Year built: 1923
 Property type/sub type: Residential-Single Family; House
 Architectural style: Mediterranean Revival



Address: 1926 S WELLINGTON ROAD
 Type: Contributor
 Year built: 1924
 Property type/sub type: Residential-Single Family; House
 Architectural style: Mediterranean Revival



Address: 1927 S WELLINGTON ROAD
 Type: Contributor
 Year built: 1928
 Property type/sub type: Residential-Single Family; House
 Architectural style: Spanish Colonial Revival



Address: 1932 S WELLINGTON ROAD
 Type: Non-Contributor
 Year built: 1949
 Property type/sub type: Residential-Single Family; House
 Architectural style: Minimal Traditional



Address: 1933 S WELLINGTON ROAD
 Type: Contributor
 Year built: 1924
 Property type/sub type: Residential-Single Family; House
 Architectural style: Mediterranean Revival



Address: 1938 S WELLINGTON ROAD
 Type: Non-Contributor
 Year built: 1918
 Property type/sub type: Residential-Single Family; House
 Architectural style: Craftsman; Mediterranean Revival



Address: 1939 S WELLINGTON ROAD
 Type: Contributor
 Year built: 1917



West Adams – Baldwin Hills – Leimert
Historic Districts, Planning Districts and Multi-Property Resources



Property type/sub type: Residential-Single Family; House
 Architectural style: American Colonial Revival



Address: 1944 S WELLINGTON ROAD
 Type: Contributor
 Year built: 1923
 Property type/sub type: Residential-Single Family; House
 Architectural style: Mediterranean Revival



Address: 1945 S WELLINGTON ROAD
 Type: Not sure
 Year built: 1921
 Property type/sub type: Residential-Single Family; House
 Architectural style: Mediterranean Revival



Address: 1950 S WELLINGTON ROAD
 Type: Contributor
 Year built: 1919
 Property type/sub type: Residential-Single Family; House
 Architectural style: Dutch Colonial Revival



Address: 1951 S WELLINGTON ROAD
 Type: Contributor
 Year built: 1930
 Property type/sub type: Residential-Single Family; House
 Architectural style: Spanish Colonial Revival



Address: 1956 S WELLINGTON ROAD
 Type: Contributor
 Year built: 1922
 Property type/sub type: Residential-Single Family; House
 Architectural style: Mediterranean Revival



Address: 1957 S WELLINGTON ROAD
 Type: Contributor
 Year built: 1925
 Property type/sub type: Residential-Single Family; House
 Architectural style: Mediterranean Revival



Address: 1962 S WELLINGTON ROAD
 Type: Non-Contributor
 Year built: 1922



West Adams – Baldwin Hills – Leimert
Historic Districts, Planning Districts and Multi-Property Resources



Property type/sub type: Residential-Single Family; House
 Architectural style: No style



Address: 2000 S WELLINGTON ROAD
 Type: Contributor
 Year built: 1912
 Property type/sub type: Residential-Single Family; House
 Architectural style: Mediterranean Revival



Address: 2001 S WELLINGTON ROAD
 Type: Contributor
 Year built: 1922
 Property type/sub type: Residential-Single Family; House
 Architectural style: Mediterranean Revival



Address: 2008 S WELLINGTON ROAD
 Type: Contributor
 Year built: 1922
 Property type/sub type: Residential-Single Family; House
 Architectural style: American Colonial Revival



Address: 2009 S WELLINGTON ROAD
 Type: Contributor
 Year built: 1903
 Property type/sub type: Residential-Single Family; House
 Architectural style: Shingle



Address: 2014 S WELLINGTON ROAD
 Type: Non-Contributor
 Year built: 1919
 Property type/sub type: Residential-Single Family; House
 Architectural style: Mediterranean Revival



Address: 2015 S WELLINGTON ROAD
 Type: Contributor
 Year built: 1936
 Property type/sub type: Residential-Single Family; House
 Architectural style: Tudor Revival



Address: 2020 S WELLINGTON ROAD
 Type: Non-Contributor
 Year built: 1923



West Adams – Baldwin Hills – Leimert
Historic Districts, Planning Districts and Multi-Property Resources



Property type/sub type: Residential-Single Family; House
 Architectural style: No style



Address: 2021 S WELLINGTON ROAD
 Type: Contributor
 Year built: 1930
 Property type/sub type: Residential-Single Family; House
 Architectural style: Spanish Colonial Revival



Address: 2026 S WELLINGTON ROAD
 Type: Contributor
 Year built: 1923
 Property type/sub type: Residential-Single Family; House
 Architectural style: Tudor Revival



Address: 2027 S WELLINGTON ROAD
 Type: Non-Contributor
 Year built: 1922
 Property type/sub type: Residential-Single Family; House
 Architectural style: Mediterranean Revival



Address: 2100 S WELLINGTON ROAD
 Type: Non-Contributor
 Year built: 1923
 Property type/sub type: Residential-Single Family; House
 Architectural style: No style



Address: 2103 S WELLINGTON ROAD
 Type: Non-Contributor
 Year built: 1923
 Property type/sub type: Residential-Single Family; House
 Architectural style: Mediterranean Revival



Address: 2108 S WELLINGTON ROAD
 Type: Contributor
 Year built: 1922
 Property type/sub type: Residential-Single Family; House
 Architectural style: Spanish Colonial Revival



Address: 2109 S WELLINGTON ROAD
 Type: Contributor
 Year built: 1922



West Adams – Baldwin Hills – Leimert
Historic Districts, Planning Districts and Multi-Property Resources



Property type/sub type: Residential-Single Family; House
 Architectural style: Mediterranean Revival



Address: 2115 S WELLINGTON ROAD
 Type: Contributor
 Year built: 1922
 Property type/sub type: Residential-Single Family; House
 Architectural style: Mediterranean Revival



Address: 2120 S WELLINGTON ROAD
 Type: Contributor
 Year built: 1924
 Property type/sub type: Residential-Single Family; House
 Architectural style: Mediterranean Revival



Address: 2121 S WELLINGTON ROAD
 Type: Contributor
 Year built: 1922
 Property type/sub type: Residential-Single Family; House
 Architectural style: Mediterranean Revival



Address: 2125 S WELLINGTON ROAD
 Type: Contributor
 Year built: 1925
 Property type/sub type: Residential-Single Family; House
 Architectural style: Mediterranean Revival



Address: 2126 S WELLINGTON ROAD
 Type: Contributor
 Year built: 1922
 Property type/sub type: Residential-Single Family; House
 Architectural style: American Colonial Revival



Address: 2132 S WELLINGTON ROAD
 Type: Contributor
 Year built: 1923
 Property type/sub type: Residential-Single Family; House
 Architectural style: Mediterranean Revival



Address: 2133 S WELLINGTON ROAD
 Type: Contributor
 Year built: 1927



West Adams – Baldwin Hills – Leimert
Historic Districts, Planning Districts and Multi-Property Resources



Property type/sub type: Residential-Single Family; House
 Architectural style: Spanish Colonial Revival



Address: 2138 S WELLINGTON ROAD
 Type: Non-Contributor
 Year built: 1954
 Property type/sub type: Residential-Single Family; House
 Architectural style: Minimal Traditional



Address: 2139 1/2 S WELLINGTON ROAD
 Type: Contributor
 Year built: 1924
 Property type/sub type: Residential-Single Family; House
 Architectural style: Mediterranean Revival



Address: 2200 S WELLINGTON ROAD
 Type: Contributor
 Year built: 1921
 Property type/sub type: Residential-Single Family; House
 Architectural style: American Colonial Revival



Address: 2203 S WELLINGTON ROAD
 Type: Contributor
 Year built: 1925
 Property type/sub type: Residential-Single Family; House
 Architectural style: Mediterranean Revival



Address: 2208 S WELLINGTON ROAD
 Type: Contributor
 Year built: 1924
 Property type/sub type: Residential-Single Family; House
 Architectural style: Mediterranean Revival



Address: 2209 S WELLINGTON ROAD
 Type: Contributor
 Year built: 1927
 Property type/sub type: Residential-Single Family; House
 Architectural style: Mediterranean Revival; Pueblo Revival



Address: 2214 S WELLINGTON ROAD
 Type: Contributor
 Year built: 1922



Property type/sub type: Residential-Single Family; House
Architectural style: Mediterranean Revival



Address: 2215 S WELLINGTON ROAD
Type: Contributor
Year built: 1921
Property type/sub type: Residential-Single Family; House
Architectural style: American Colonial Revival



Address: 2220 S WELLINGTON ROAD
Type: Non-Contributor
Year built: 1955
Property type/sub type: Residential-Single Family; House
Architectural style: No style



Address: 2221 S WELLINGTON ROAD
Type: Contributor
Year built: 1937
Property type/sub type: Residential-Single Family; House
Architectural style: Hollywood Regency; French Revival



Address: 2227 S WELLINGTON ROAD
Type: Contributor
Year built: 1930
Property type/sub type: Residential-Single Family; House
Architectural style: Spanish Colonial Revival



Address: 2233 S WELLINGTON ROAD
Type: Contributor
Year built: 1924
Property type/sub type: Residential-Single Family; House
Architectural style: No style

Name: West Arlington Heights Historic District



Description:

The West Arlington Heights Historic District is located at the southern section of Arlington Heights in Central Los Angeles. It is generally situated between Arlington Avenue and Crenshaw Boulevard, with Washington Boulevard to the north and the Interstate 10 Freeway to the south.

The West Arlington Heights Historic District comprises 268 buildings. The buildings are a mix of one and two story single and multi-family residences dating from 1905 to 1930. Styles represented include Craftsman and various styles in the Period Revival mode. There are many Period Revival multi-family properties, which are typically of the duplex and fourplex form. The properties have consistent, shallow front yards with paths from the sidewalk leading to front porches or entry porticos. There are driveways along the sides of many homes leading to rear garages.

The district exemplifies early twentieth streetcar suburbanization with its uniform blocks of rectilinear parcels laid out as a square grid of streets. The streets are of a consistent, slightly narrow width. However, Fourth Avenue in the middle of the district is especially wide and is landscaped with palm trees. There is sparse and varied landscaping throughout the district. Most properties have grass lawns, but there are scarce shade-providing trees.

Significance:

The West Arlington Heights Historic District is a significant concentration of residential development related to the location of historic streetcar routes. As early as the 1890s, the district was incredibly well-served by streetcar; there were major routes on Pico, Venice, Washington, Adams, and Crenshaw Boulevards. In the 1950s, the lower portion of Arlington Heights was bisected by the Interstate 10 freeway, which today serves as the southern boundary of the district.

At the time of subdivision in the early 1900s, West Arlington Heights was outside of the Los Angeles city limits and considered to be, according to one Los Angeles Times article, "far afield." The rapidly-growing network of streetcar lines enabled the subdivision of land that was heretofore inconvenient to the business center of town, spurring westward residential development on a massive scale. West Arlington Heights is an excellent example of this type of residential subdivision; literally surrounded on all sides by streetcar lines, it was part of a trend of residential growth that transformed the growing city.

The earliest buildings in West Arlington Heights were constructed in transitional Victorian and Arts and Crafts styles, with the majority of dwellings reflective of the Craftsman style. There are a number of multi-family dwellings spread throughout the district, including duplexes, fourplexes, and bungalow courts. Other common styles present include Spanish Colonial Revival and Mediterranean Revival.

The significance of the district is conveyed not only through a high percentage of contributing buildings but also through such characteristic features as broad lawns, concrete sidewalks, grassy parkways, and a gridded street pattern.

West Adams – Baldwin Hills – Leimert
Historic Districts, Planning Districts and Multi-Property Resources



Context 1:

Context:	Residential Development and Suburbanization, 1850-1980
Theme:	Streetcar Suburbanization, 1888-1933
Sub theme:	Suburban Planning and Development, 1888-1933
Property type:	Streetcar Suburb
Property sub type:	Neighborhood
Criteria:	A/1/1
Status code:	3CS;5S3
Reason:	Representative of streetcar suburbanization in Los Angeles, with resources dating to 1905 to 1930. A mix of single- and multi-family dwellings, with several notable single-family early Craftman homes.

Context 2:

Context:	Architecture and Engineering, 1850-1980
Sub context:	No Sub-context
Theme:	Housing the Masses, 1880-1975
Sub theme:	Arts and Crafts Neighborhoods, 1890-1930
Property type:	Residential Suburb
Property sub type:	Subdivision
Criteria:	C/3/3
Status code:	3CS;5S3
Reason:	A significant concentration of Craftsman residences in a streetcar subdivision. Evokes a strong sense of place through quality craftsmanship and consistency of design and scale.

West Adams – Baldwin Hills – Leimert
Historic Districts, Planning Districts and Multi-Property Resources



Contributors/Non-Contributors:



Address: 1933 S 3RD AVE
 Contributor
 Type: Contributor
 Year built: 0
 Property type/sub type: Residential-Multi Family; Apartment House
 Architectural style:



Address: 2004 S 3RD AVE
 Contributor
 Type: Contributor
 Year built: 1921
 Property type/sub type: Residential-Single Family; Bungalow
 Architectural style:



Address: 2005 S 3RD AVE
 Contributor
 Type: Contributor
 Year built: 1924
 Property type/sub type: Residential-Multi Family; Apartment House
 Architectural style:



Address: 2010 S 3RD AVE
 Non-Contributor
 Type: Non-Contributor
 Year built: 1964
 Property type/sub type: Residential-Multi Family; Stucco Box/Dingbat
 Architectural style:



Address: 2011 S 3RD AVE
 Contributor
 Type: Contributor
 Year built: 1924
 Property type/sub type: Residential-Multi Family; Apartment House
 Architectural style:



Address: 2014 S 3RD AVE
 Contributor
 Type: Contributor
 Year built: 1921
 Property type/sub type: Residential-Multi Family; Duplex
 Architectural style:



Address: 2015 S 3RD AVE
 Non-Contributor
 Type: Non-Contributor
 Year built: 1921
 Property type/sub type: Residential-Multi Family; Duplex
 Architectural style:

West Adams – Baldwin Hills – Leimert
Historic Districts, Planning Districts and Multi-Property Resources



Address: 2019 S 3RD AVE
 Type: Contributor
 Year built: 1923
 Property type/sub type: Residential-Multi Family; Duplex
 Architectural style:



Address: 2020 S 3RD AVE
 Type: Contributor
 Year built: 1922
 Property type/sub type: Residential-Multi Family; Duplex
 Architectural style:



Address: 2024 S 3RD AVE
 Type: Contributor
 Year built: 1922
 Property type/sub type: Residential-Multi Family; Duplex
 Architectural style:



Address: 2025 S 3RD AVE
 Type: Contributor
 Year built: 1924
 Property type/sub type: Residential-Multi Family; Duplex
 Architectural style:



Address: 2030 S 3RD AVE
 Type: Non-Contributor
 Year built: 1921
 Property type/sub type: Residential-Multi Family; Duplex
 Architectural style:



Address: 2031 S 3RD AVE
 Type: Non-Contributor
 Year built: 1953
 Property type/sub type: Residential-Multi Family; Apartment House
 Architectural style:



Address: 2103 S 3RD AVE
 Type: Contributor
 Year built: 1914
 Property type/sub type: Residential-Multi Family; Fourplex
 Architectural style:

West Adams – Baldwin Hills – Leimert
Historic Districts, Planning Districts and Multi-Property Resources



Address: 2104 S 3RD AVE
 Type: Non-Contributor
 Year built: 1914
 Property type/sub type: Residential-Multi Family; Apartment House
 Architectural style:



Address: 2106 S 3RD AVE
 Type: Contributor
 Year built: 1911
 Property type/sub type: Residential-Single Family; House
 Architectural style:



Address: 2111 S 3RD AVE
 Type: Contributor
 Year built: 1920
 Property type/sub type: Residential-Single Family; House
 Architectural style:



Address: 2114 S 3RD AVE
 Type: Contributor
 Year built: 1912
 Property type/sub type: Residential-Single Family; House
 Architectural style:



Address: 2115 S 3RD AVE
 Type: Contributor
 Year built: 1917
 Property type/sub type: Residential-Single Family; House
 Architectural style:



Address: 2119 S 3RD AVE
 Type: Contributor
 Year built: 1923
 Property type/sub type: Residential-Multi Family; Apartment House
 Architectural style:



Address: 2120 S 3RD AVE
 Type: Contributor
 Year built: 1920
 Property type/sub type: Residential-Single Family; Bungalow
 Architectural style:

West Adams – Baldwin Hills – Leimert
Historic Districts, Planning Districts and Multi-Property Resources



Address: 2124 S 3RD AVE
 Type: Contributor
 Year built: 1924
 Property type/sub type: Residential-Single Family; Bungalow
 Architectural style:



Address: 2125 S 3RD AVE
 Type: Contributor
 Year built: 1923
 Property type/sub type: Residential-Single Family; Bungalow
 Architectural style:



Address: 2128 S 3RD AVE
 Type: Contributor
 Year built: 1911
 Property type/sub type: Residential-Single Family; House
 Architectural style:



Address: 2131 S 3RD AVE
 Type: Contributor
 Year built: 1906
 Property type/sub type: Residential-Single Family; House
 Architectural style:



Address: 2135 S 3RD AVE
 Type: Contributor
 Year built: 1907
 Property type/sub type: Residential-Single Family; House
 Architectural style:



Address: 2136 S 3RD AVE
 Type: Contributor
 Year built: 1910
 Property type/sub type: Residential-Single Family; House
 Architectural style:



Address: 2140 S 3RD AVE
 Type: Non-Contributor
 Year built: 1970
 Property type/sub type: Residential-Single Family; House
 Architectural style:

West Adams – Baldwin Hills – Leimert
Historic Districts, Planning Districts and Multi-Property Resources



Address: 1925 S 4TH AVE
 Type: Contributor
 Year built: 1921
 Property type/sub type: Residential-Multi Family; Apartment House
 Architectural style:



Address: 1926 S 4TH AVE
 Type: Contributor
 Year built: 1921
 Property type/sub type: Residential-Multi Family; Bungalow Court
 Architectural style:



Address: 1930 S 4TH AVE
 Type: Contributor
 Year built: 1922
 Property type/sub type: Residential-Multi Family; Duplex
 Architectural style:



Address: 2001 S 4TH AVE
 Type: Contributor
 Year built: 1920
 Property type/sub type: Residential-Multi Family; Apartment House
 Architectural style:



Address: 2002 S 4TH AVE
 Type: Non-Contributor
 Year built: 1921
 Property type/sub type: Residential-Multi Family; Duplex
 Architectural style:



Address: 2005 S 4TH AVE
 Type: Contributor
 Year built: 1933
 Property type/sub type: Residential-Multi Family; Apartment House
 Architectural style:



Address: 2009 S 4TH AVE
 Type: Contributor
 Year built: 1909
 Property type/sub type: Residential-Multi Family; Duplex
 Architectural style:

West Adams – Baldwin Hills – Leimert
Historic Districts, Planning Districts and Multi-Property Resources



Address: 2010 S 4TH AVE
 Type: Contributor
 Year built: 1922
 Property type/sub type: Residential-Multi Family; Fourplex
 Architectural style:



Address: 2014 S 4TH AVE
 Type: Contributor
 Year built: 1922
 Property type/sub type: Residential-Multi Family; Duplex
 Architectural style:



Address: 2015 S 4TH AVE
 Type: Contributor
 Year built: 1914
 Property type/sub type: Residential-Single Family; House
 Architectural style:



Address: 2018 S 4TH AVE
 Type: Non-Contributor
 Year built: 1920
 Property type/sub type: Residential-Multi Family; Duplex
 Architectural style:



Address: 2022 S 4TH AVE
 Type: Contributor
 Year built: 1918
 Property type/sub type: Residential-Multi Family; Fourplex
 Architectural style:



Address: 2023 S 4TH AVE
 Type: Non-Contributor
 Year built: 1912
 Property type/sub type: Residential-Multi Family; Apartment House
 Architectural style:



Address: 2025 S 4TH AVE
 Type: Contributor
 Year built: 1921
 Property type/sub type: Residential-Multi Family; Duplex
 Architectural style:

West Adams – Baldwin Hills – Leimert
Historic Districts, Planning Districts and Multi-Property Resources



Address: 2030 S 4TH AVE
 Type: Contributor
 Year built: 0
 Property type/sub type: Residential-Multi Family; Fourplex
 Architectural style:



Address: 2030 S 4TH AVE
 Type: Contributor
 Year built: 0
 Property type/sub type: Residential-Single Family; House
 Architectural style:



Address: 2101 S 4TH AVE
 Type: Contributor
 Year built: 1910
 Property type/sub type: Residential-Single Family; House
 Architectural style:



Address: 2107 S 4TH AVE
 Type: Contributor
 Year built: 1911
 Property type/sub type: Residential-Single Family; House
 Architectural style:



Address: 2108 S 4TH AVE
 Type: Contributor
 Year built: 1921
 Property type/sub type: Residential-Multi Family; Fourplex
 Architectural style:



Address: 2115 S 4TH AVE
 Type: Contributor
 Year built: 1914
 Property type/sub type: Residential-Single Family; House
 Architectural style:



Address: 2116 S 4TH AVE
 Type: Contributor
 Year built: 1907
 Property type/sub type: Residential-Single Family; House
 Architectural style:

West Adams – Baldwin Hills – Leimert
Historic Districts, Planning Districts and Multi-Property Resources



Address: 2120 S 4TH AVE
 Type: Non-Contributor
 Year built: 1962
 Property type/sub type: Residential-Multi Family; Apartment House
 Architectural style:



Address: 2125 S 4TH AVE
 Type: Contributor
 Year built: 1906
 Property type/sub type: Residential-Single Family; Bungalow
 Architectural style:



Address: 2126 S 4TH AVE
 Type: Contributor
 Year built: 1922
 Property type/sub type: Residential-Multi Family; Duplex
 Architectural style:



Address: 2131 S 4TH AVE
 Type: Non-Contributor
 Year built: 1938
 Property type/sub type: Residential-Single Family; Bungalow
 Architectural style:



Address: 2135 S 4TH AVE
 Type: Contributor
 Year built: 1937
 Property type/sub type: Residential-Single Family; House
 Architectural style:



Address: 2200 S 4TH AVE
 Type: Contributor
 Year built: 1915
 Property type/sub type: Residential-Single Family; Bungalow
 Architectural style:



Address: 2203 S 4TH AVE
 Type: Non-Contributor
 Year built: 0
 Property type/sub type: Residential-Multi Family; Apartment House
 Architectural style:

West Adams – Baldwin Hills – Leimert
Historic Districts, Planning Districts and Multi-Property Resources



Address: 2203 S 4TH AVE
 Type: Non-Contributor
 Year built: 0
 Property type/sub type: Residential-Multi Family; Apartment House
 Architectural style:



Address: 2204 S 4TH AVE
 Type: Non-Contributor
 Year built: 1968
 Property type/sub type: Residential-Single Family; House
 Architectural style:



Address: 2217 S 4TH AVE
 Type: Non-Contributor
 Year built: 1940
 Property type/sub type: Residential-Single Family; House
 Architectural style:



Address: 1920 S 5TH AVE
 Type: Contributor
 Year built: 1913
 Property type/sub type: Residential-Multi Family; Fourplex
 Architectural style:



Address: 1923 S 5TH AVE
 Type: Non-Contributor
 Year built: 1905
 Property type/sub type: Residential-Multi Family; Apartment House
 Architectural style:



Address: 1925 S 5TH AVE
 Type: Contributor
 Year built: 1913
 Property type/sub type: Residential-Single Family; House
 Architectural style:



Address: 1926 S 5TH AVE
 Type: Contributor
 Year built: 1923
 Property type/sub type: Residential-Multi Family; Apartment House
 Architectural style:

West Adams – Baldwin Hills – Leimert
Historic Districts, Planning Districts and Multi-Property Resources



Address: 1932 S 5TH AVE
 Type: Non-Contributor
 Year built: 1912
 Property type/sub type: Residential-Single Family; House
 Architectural style:



Address: 1933 S 5TH AVE
 Type: Contributor
 Year built: 1907
 Property type/sub type: Residential-Single Family; House
 Architectural style:



Address: 2006 S 5TH AVE
 Type: Contributor
 Year built: 1907
 Property type/sub type: Residential-Single Family; House
 Architectural style:



Address: 2007 S 5TH AVE
 Type: Contributor
 Year built: 1907
 Property type/sub type: Residential-Multi Family; Duplex
 Architectural style:



Address: 2010 S 5TH AVE
 Type: Non-Contributor
 Year built: 1906
 Property type/sub type: Residential-Multi Family; Apartment House
 Architectural style:



Address: 2011 S 5TH AVE
 Type: Contributor
 Year built: 1914
 Property type/sub type: Residential-Single Family; House
 Architectural style:



Address: 2014 S 5TH AVE
 Type: Contributor
 Year built: 1912
 Property type/sub type: Residential-Single Family; Bungalow
 Architectural style:

West Adams – Baldwin Hills – Leimert
Historic Districts, Planning Districts and Multi-Property Resources



Address: 2015 S 5TH AVE
 Type: Contributor
 Year built: 1914
 Property type/sub type: Residential-Single Family; House
 Architectural style:



Address: 2018 S 5TH AVE
 Type: Contributor
 Year built: 1917
 Property type/sub type: Residential-Multi Family; Fourplex
 Architectural style:



Address: 2019 S 5TH AVE
 Type: Contributor
 Year built: 1920
 Property type/sub type: Residential-Multi Family; Duplex
 Architectural style:



Address: 2024 S 5TH AVE
 Type: Contributor
 Year built: 1905
 Property type/sub type: Residential-Single Family; House
 Architectural style:



Address: 2025 S 5TH AVE
 Type: Contributor
 Year built: 1913
 Property type/sub type: Residential-Single Family; Bungalow
 Architectural style:



Address: 2028 S 5TH AVE
 Type: Non-Contributor
 Year built: 1916
 Property type/sub type: Residential-Multi Family; Fourplex
 Architectural style:



Address: 2029 S 5TH AVE
 Type: Contributor
 Year built: 1909
 Property type/sub type: Residential-Single Family; House
 Architectural style:

West Adams – Baldwin Hills – Leimert
Historic Districts, Planning Districts and Multi-Property Resources



Address: 2106 S 5TH AVE
 Type: Contributor
 Year built: 1906
 Property type/sub type: Residential-Single Family; House
 Architectural style:



Address: 2111 S 5TH AVE
 Type: Contributor
 Year built: 0
 Property type/sub type: Residential-Single Family; House
 Architectural style:



Address: 2114 S 5TH AVE
 Type: Contributor
 Year built: 1907
 Property type/sub type: Residential-Single Family; House
 Architectural style:



Address: 2115 S 5TH AVE
 Type: Non-Contributor
 Year built: 1908
 Property type/sub type: Residential-Single Family; House
 Architectural style:



Address: 2120 S 5TH AVE
 Type: Non-Contributor
 Year built: 1952
 Property type/sub type: Residential-Single Family; House
 Architectural style:



Address: 2121 S 5TH AVE
 Type: Contributor
 Year built: 1909
 Property type/sub type: Residential-Single Family; House
 Architectural style:



Address: 2124 S 5TH AVE
 Type: Non-Contributor
 Year built: 1922
 Property type/sub type: Residential-Single Family; Bungalow
 Architectural style:

West Adams – Baldwin Hills – Leimert
Historic Districts, Planning Districts and Multi-Property Resources



Address: 2125 S 5TH AVE
 Type: Contributor
 Year built: 1913
 Property type/sub type: Residential-Single Family; House
 Architectural style:



Address: 2130 S 5TH AVE
 Type: Non-Contributor
 Year built: 1922
 Property type/sub type: Residential-Multi Family; Apartment House
 Architectural style:



Address: 2131 S 5TH AVE
 Type: Contributor
 Year built: 1919
 Property type/sub type: Residential-Single Family; House
 Architectural style:



Address: 2136 S 5TH AVE
 Type: Contributor
 Year built: 1907
 Property type/sub type: Residential-Single Family; House
 Architectural style:



Address: 2137 S 5TH AVE
 Type: Contributor
 Year built: 1910
 Property type/sub type: Residential-Single Family; House
 Architectural style:



Address: 2203 S 5TH AVE
 Type: Contributor
 Year built: 1910
 Property type/sub type: Residential-Single Family; Bungalow
 Architectural style:



Address: 2204 S 5TH AVE
 Type: Contributor
 Year built: 1915
 Property type/sub type: Residential-Single Family; House
 Architectural style:

West Adams – Baldwin Hills – Leimert
Historic Districts, Planning Districts and Multi-Property Resources



Address: 2210 S 5TH AVE
 Type: Contributor
 Year built: 1919
 Property type/sub type: Residential-Single Family; House
 Architectural style:



Address: 2211 S 5TH AVE
 Type: Contributor
 Year built: 1910
 Property type/sub type: Residential-Single Family; Bungalow
 Architectural style:



Address: 2212 S 5TH AVE
 Type: Contributor
 Year built: 1912
 Property type/sub type: Residential-Single Family; Bungalow
 Architectural style:



Address: 2215 S 5TH AVE
 Type: Contributor
 Year built: 1915
 Property type/sub type: Residential-Single Family; Bungalow
 Architectural style:



Address: 1916 S 6TH AVE
 Type: Contributor
 Year built: 1913
 Property type/sub type: Residential-Multi Family; Fourplex
 Architectural style:



Address: 1919 S 6TH AVE
 Type: Contributor
 Year built: 1914
 Property type/sub type: Residential-Multi Family; Apartment House
 Architectural style:



Address: 1925 S 6TH AVE
 Type: Contributor
 Year built: 1911
 Property type/sub type: Residential-Single Family; Bungalow
 Architectural style:

West Adams – Baldwin Hills – Leimert
Historic Districts, Planning Districts and Multi-Property Resources



Address: 1926 S 6TH AVE
 Type: Contributor
 Year built: 1912
 Property type/sub type: Residential-Single Family
 Architectural style:



Address: 1930 S 6TH AVE
 Type: Contributor
 Year built: 1910
 Property type/sub type: Residential-Single Family; Bungalow
 Architectural style:



Address: 1933 S 6TH AVE
 Type: Contributor
 Year built: 1915
 Property type/sub type: Residential-Multi Family; Duplex
 Architectural style:



Address: 2004 S 6TH AVE
 Type: Contributor
 Year built: 1909
 Property type/sub type: Residential-Single Family; Bungalow
 Architectural style:



Address: 2005 S 6TH AVE
 Type: Contributor
 Year built: 1910
 Property type/sub type: Residential-Single Family; House
 Architectural style:



Address: 2010 S 6TH AVE
 Type: Contributor
 Year built: 1910
 Property type/sub type: Residential-Single Family; Bungalow
 Architectural style:



Address: 2011 S 6TH AVE
 Type: Contributor
 Year built: 1910
 Property type/sub type: Residential-Multi Family; Duplex
 Architectural style:

West Adams – Baldwin Hills – Leimert
Historic Districts, Planning Districts and Multi-Property Resources



Address: 2014 S 6TH AVE
 Type: Contributor
 Year built: 1912
 Property type/sub type: Residential-Single Family; Bungalow
 Architectural style:



Address: 2015 S 6TH AVE
 Type: Contributor
 Year built: 1910
 Property type/sub type: Residential-Multi Family; Apartment House
 Architectural style:



Address: 2020 S 6TH AVE
 Type: Contributor
 Year built: 1917
 Property type/sub type: Residential-Single Family; House
 Architectural style:



Address: 2021 S 6TH AVE
 Type: Non-Contributor
 Year built: 1963
 Property type/sub type: Residential-Multi Family; Stucco Box/Dingbat
 Architectural style:



Address: 2024 S 6TH AVE
 Type: Non-Contributor
 Year built: 1918
 Property type/sub type: Residential-Single Family; Bungalow
 Architectural style:



Address: 2025 S 6TH AVE
 Type: Contributor
 Year built: 1912
 Property type/sub type: Residential-Single Family; House
 Architectural style:



Address: 2030 S 6TH AVE
 Type: Contributor
 Year built: 1913
 Property type/sub type: Residential-Multi Family; Fourplex
 Architectural style:

West Adams – Baldwin Hills – Leimert
Historic Districts, Planning Districts and Multi-Property Resources



Address: 2031 S 6TH AVE
 Type: Contributor
 Year built: 1922
 Property type/sub type: Residential-Multi Family; Apartment House
 Architectural style:



Address: 2105 S 6TH AVE
 Type: Non-Contributor
 Year built: 1922
 Property type/sub type: Residential-Multi Family; Apartment House
 Architectural style:



Address: 2108 S 6TH AVE
 Type: Contributor
 Year built: 1905
 Property type/sub type: Residential-Multi Family; Apartment House
 Architectural style:



Address: 2109 S 6TH AVE
 Type: Contributor
 Year built: 1928
 Property type/sub type: Residential-Multi Family; Apartment House
 Architectural style:



Address: 2114 S 6TH AVE
 Type: Contributor
 Year built: 1915
 Property type/sub type: Residential-Single Family; Bungalow
 Architectural style:



Address: 2115 S 6TH AVE
 Type: Contributor
 Year built: 1906
 Property type/sub type: Residential-Single Family; Bungalow
 Architectural style:



Address: 2118 S 6TH AVE
 Type: Contributor
 Year built: 1922
 Property type/sub type: Residential-Multi Family; Duplex
 Architectural style:

West Adams – Baldwin Hills – Leimert
Historic Districts, Planning Districts and Multi-Property Resources



Address: 2122 S 6TH AVE
Type: Non-Contributor
Year built: 1918
Property type/sub type: Residential-Multi Family; Fourplex
Architectural style:



Address: 2125 S 6TH AVE
Type: Non-Contributor
Year built: 1926
Property type/sub type: Residential-Single Family; House
Architectural style:



Address: 2130 S 6TH AVE
Type: Non-Contributor
Year built: 1960
Property type/sub type: Residential-Multi Family; Stucco Box/Dingbat
Architectural style:



Address: 2131 S 6TH AVE
Type: Contributor
Year built: 1906
Property type/sub type: Residential-Single Family; House
Architectural style:



Address: 2134 S 6TH AVE
Type: Non-Contributor
Year built: 1950
Property type/sub type: Residential-Multi Family; Apartment House
Architectural style:



Address: 2135 S 6TH AVE
Type: Contributor
Year built: 1906
Property type/sub type: Residential-Single Family; House
Architectural style:



Address: 2200 S 6TH AVE
Type: Non-Contributor
Year built: 1969
Property type/sub type: Residential-Multi Family; Apartment House
Architectural style:

West Adams – Baldwin Hills – Leimert
Historic Districts, Planning Districts and Multi-Property Resources



Address: 2207 S 6TH AVE
Type: Contributor
Year built: 1908
Property type/sub type: Residential-Single Family; Bungalow
Architectural style:



Address: 2209 S 6TH AVE
Type: Non-Contributor
Year built: 1920
Property type/sub type: Residential-Single Family; Bungalow
Architectural style:



Address: 2214 S 6TH AVE
Type: Contributor
Year built: 1919
Property type/sub type: Residential-Single Family; House
Architectural style:



Address: 2217 S 6TH AVE
Type: Contributor
Year built: 1920
Property type/sub type: Residential-Single Family; Bungalow
Architectural style:



Address: 2219 S 6TH AVE
Type: Non-Contributor
Year built: 1922
Property type/sub type: Residential-Single Family; Bungalow
Architectural style:



Address: 2220 S 6TH AVE
Type: Non-Contributor
Year built: 1964
Property type/sub type: Residential-Single Family; House
Architectural style:



Address: 1920 S 7TH AVE
Type: Contributor
Year built: 1913
Property type/sub type: Residential-Multi Family; Fourplex
Architectural style:

West Adams – Baldwin Hills – Leimert
Historic Districts, Planning Districts and Multi-Property Resources



Address: 1923 S 7TH AVE
 Type: Contributor
 Year built: 1911
 Property type/sub type: Residential-Multi Family; Duplex
 Architectural style:



Address: 1926 S 7TH AVE
 Type: Contributor
 Year built: 1910
 Property type/sub type: Residential-Single Family; Bungalow
 Architectural style:



Address: 1927 S 7TH AVE
 Type: Contributor
 Year built: 1910
 Property type/sub type: Residential-Multi Family; Duplex
 Architectural style:



Address: 1932 S 7TH AVE
 Type: Contributor
 Year built: 1912
 Property type/sub type: Residential-Single Family; Bungalow
 Architectural style:



Address: 1933 S 7TH AVE
 Type: Contributor
 Year built: 1918
 Property type/sub type: Residential-Multi Family; Duplex
 Architectural style:



Address: 2000 S 7TH AVE
 Type: Contributor
 Year built: 1914
 Property type/sub type: Residential-Multi Family; Fourplex
 Architectural style:



Address: 2003 S 7TH AVE
 Type: Contributor
 Year built: 1913
 Property type/sub type: Residential-Multi Family; Duplex
 Architectural style:

West Adams – Baldwin Hills – Leimert
Historic Districts, Planning Districts and Multi-Property Resources



Address: 2010 S 7TH AVE
 Type: Contributor
 Year built: 1923
 Property type/sub type: Residential-Multi Family; Apartment House
 Architectural style:



Address: 2011 S 7TH AVE
 Type: Contributor
 Year built: 1905
 Property type/sub type: Residential-Single Family; House
 Architectural style:



Address: 2013 S 7TH AVE
 Type: Contributor
 Year built: 1911
 Property type/sub type: Residential-Multi Family; Duplex
 Architectural style:



Address: 2014 S 7TH AVE
 Type: Contributor
 Year built: 1924
 Property type/sub type: Residential-Multi Family; Fourplex
 Architectural style:



Address: 2020 S 7TH AVE
 Type: Contributor
 Year built: 1913
 Property type/sub type: Residential-Multi Family; Duplex
 Architectural style:



Address: 2021 S 7TH AVE
 Type: Non-Contributor
 Year built: 1912
 Property type/sub type: Residential-Single Family; Bungalow
 Architectural style:



Address: 2024 S 7TH AVE
 Type: Non-Contributor
 Year built: 1949
 Property type/sub type: Residential-Single Family
 Architectural style:

West Adams – Baldwin Hills – Leimert
Historic Districts, Planning Districts and Multi-Property Resources



Address: 2025 S 7TH AVE
 Type: Contributor
 Year built: 1911
 Property type/sub type: Residential-Single Family; House
 Architectural style:



Address: 2030 S 7TH AVE
 Type: Contributor
 Year built: 1962
 Property type/sub type: Residential-Multi Family; Apartment House
 Architectural style:



Address: 2030 S 7TH AVE
 Type: Non-Contributor
 Year built: 1962
 Property type/sub type: Residential-Multi Family; Apartment House
 Architectural style:



Address: 2033 S 7TH AVE
 Type: Contributor
 Year built: 1913
 Property type/sub type: Residential-Single Family; House
 Architectural style:



Address: 2101 S 7TH AVE
 Type: Contributor
 Year built: 1920
 Property type/sub type: Residential-Single Family; Bungalow
 Architectural style:



Address: 2101 S 7TH AVE
 Type: Contributor
 Year built: 1920
 Property type/sub type: Residential-Multi Family; Apartment House
 Architectural style:



Address: 2101 S 7TH AVE
 Type: Contributor
 Year built: 1920
 Property type/sub type: Residential-Single Family; House
 Architectural style:

West Adams – Baldwin Hills – Leimert
Historic Districts, Planning Districts and Multi-Property Resources



Address: 2108 S 7TH AVE
 Type: Non-Contributor
 Year built: 1922
 Property type/sub type: Residential-Multi Family; Duplex
 Architectural style:



Address: 2114 S 7TH AVE
 Type: Non-Contributor
 Year built: 1997
 Property type/sub type: Residential-Single Family; House
 Architectural style:



Address: 2115 S 7TH AVE
 Type: Contributor
 Year built: 1914
 Property type/sub type: Residential-Multi Family; Fourplex
 Architectural style:



Address: 2120 S 7TH AVE
 Type: Non-Contributor
 Year built: 1915
 Property type/sub type: Residential-Multi Family; Apartment House
 Architectural style:



Address: 2123 S 7TH AVE
 Type: Non-Contributor
 Year built: 1915
 Property type/sub type: Residential-Single Family; House
 Architectural style:



Address: 2124 S 7TH AVE
 Type: Contributor
 Year built: 1910
 Property type/sub type: Residential-Single Family; Bungalow
 Architectural style:



Address: 2125 S 7TH AVE
 Type: Non-Contributor
 Year built: 1909
 Property type/sub type: Residential-Single Family; House
 Architectural style:

West Adams – Baldwin Hills – Leimert
Historic Districts, Planning Districts and Multi-Property Resources



Address: 2130 S 7TH AVE
 Type: Non-Contributor
 Year built: 1912
 Property type/sub type: Residential-Single Family; Bungalow
 Architectural style:



Address: 2131 S 7TH AVE
 Type: Contributor
 Year built: 1914
 Property type/sub type: Residential-Single Family; Bungalow
 Architectural style:



Address: 2134 S 7TH AVE
 Type: Non-Contributor
 Year built: 1939
 Property type/sub type: Residential-Multi Family; Apartment House
 Architectural style:



Address: 2135 S 7TH AVE
 Type: Non-Contributor
 Year built: 0
 Property type/sub type: Residential-Multi Family; Apartment House
 Architectural style:



Address: 2204 S 7TH AVE
 Type: Contributor
 Year built: 1929
 Property type/sub type: Residential-Multi Family; Apartment House
 Architectural style:



Address: 2207 S 7TH AVE
 Type: Contributor
 Year built: 1909
 Property type/sub type: Residential-Single Family; Bungalow
 Architectural style:



Address: 2208 S 7TH AVE
 Type: Contributor
 Year built: 1918
 Property type/sub type: Residential-Single Family; Bungalow
 Architectural style:

West Adams – Baldwin Hills – Leimert
Historic Districts, Planning Districts and Multi-Property Resources



Address: 2211 S 7TH AVE
 Type: Contributor
 Year built: 1921
 Property type/sub type: Residential-Multi Family; Apartment House
 Architectural style:



Address: 2214 S 7TH AVE
 Type: Non-Contributor
 Year built: 1920
 Property type/sub type: Residential-Single Family; Bungalow
 Architectural style:



Address: 2215 S 7TH AVE
 Type: Contributor
 Year built: 1910
 Property type/sub type: Residential-Single Family; Bungalow
 Architectural style:



Address: 2218 S 7TH AVE
 Type: Contributor
 Year built: 1923
 Property type/sub type: Residential-Multi Family; Bungalow Court
 Architectural style:



Address: 2219 S 7TH AVE
 Type: Non-Contributor
 Year built: 1915
 Property type/sub type: Residential-Multi Family; Apartment House
 Architectural style:



Address: 2224 S 7TH AVE
 Type: Non-Contributor
 Year built: 1965
 Property type/sub type: Residential-Multi Family; Apartment House
 Architectural style:



Address: 1916 S 8TH AVE
 Type: Non-Contributor
 Year built: 1965
 Property type/sub type: Residential-Multi Family; Apartment House
 Architectural style:

West Adams – Baldwin Hills – Leimert
Historic Districts, Planning Districts and Multi-Property Resources



Address: 1921 S 8TH AVE
 Type: Contributor
 Year built: 1922
 Property type/sub type: Residential-Multi Family; Bungalow Court
 Architectural style:



Address: 1929 S 8TH AVE
 Type: Contributor
 Year built: 1910
 Property type/sub type: Residential-Single Family; House
 Architectural style:



Address: 1934 S 8TH AVE
 Type: Non-Contributor
 Year built: 1965
 Property type/sub type: Residential-Multi Family; Stucco Box/Dingbat
 Architectural style:



Address: 1935 S 8TH AVE
 Type: Contributor
 Year built: 1909
 Property type/sub type: Residential-Single Family; House
 Architectural style:



Address: 2004 S 8TH AVE
 Type: Non-Contributor
 Year built: 1912
 Property type/sub type: Residential-Multi Family; Fourplex
 Architectural style:



Address: 2005 S 8TH AVE
 Type: Non-Contributor
 Year built: 1966
 Property type/sub type: Residential-Single Family
 Architectural style:



Address: 2010 S 8TH AVE
 Type: Contributor
 Year built: 1912
 Property type/sub type: Residential-Single Family; Bungalow
 Architectural style:

West Adams – Baldwin Hills – Leimert
Historic Districts, Planning Districts and Multi-Property Resources



Address: 2011 S 8TH AVE
 Type: Non-Contributor
 Year built: 1913
 Property type/sub type: Residential-Single Family; House
 Architectural style:



Address: 2012 S 8TH AVE
 Type: Contributor
 Year built: 1912
 Property type/sub type: Residential-Multi Family; Duplex
 Architectural style:



Address: 2018 S 8TH AVE
 Type: Contributor
 Year built: 1911
 Property type/sub type: Residential-Multi Family; Duplex
 Architectural style:



Address: 2019 S 8TH AVE
 Type: Contributor
 Year built: 1920
 Property type/sub type: Residential-Multi Family; Duplex
 Architectural style:



Address: 2024 S 8TH AVE
 Type: Contributor
 Year built: 1912
 Property type/sub type: Residential-Single Family; Bungalow
 Architectural style:



Address: 2025 S 8TH AVE
 Type: Contributor
 Year built: 1920
 Property type/sub type: Residential-Multi Family; Duplex
 Architectural style:



Address: 2029 S 8TH AVE
 Type: Contributor
 Year built: 1920
 Property type/sub type: Residential-Multi Family; Apartment House
 Architectural style:

West Adams – Baldwin Hills – Leimert
Historic Districts, Planning Districts and Multi-Property Resources



Address: 2030 S 8TH AVE
 Type: Contributor
 Year built: 1913
 Property type/sub type: Residential-Multi Family; Fourplex
 Architectural style:



Address: 2104 S 8TH AVE
 Type: Contributor
 Year built: 1911
 Property type/sub type: Residential-Multi Family; Apartment House
 Architectural style:



Address: 2105 S 8TH AVE
 Type: Contributor
 Year built: 1912
 Property type/sub type: Residential-Single Family; Bungalow
 Architectural style:



Address: 2111 S 8TH AVE
 Type: Contributor
 Year built: 1912
 Property type/sub type: Residential-Single Family; Bungalow
 Architectural style:



Address: 2114 S 8TH AVE
 Type: Contributor
 Year built: 1915
 Property type/sub type: Residential-Single Family; House
 Architectural style:



Address: 2115 S 8TH AVE
 Type: Contributor
 Year built: 1914
 Property type/sub type: Residential-Single Family; Bungalow
 Architectural style:



Address: 2117 S 8TH AVE
 Type: Contributor
 Year built: 1912
 Property type/sub type: Residential-Single Family; Bungalow
 Architectural style:

West Adams – Baldwin Hills – Leimert
Historic Districts, Planning Districts and Multi-Property Resources



Address: 2118 S 8TH AVE
 Type: Contributor
 Year built: 1908
 Property type/sub type: Residential-Single Family; House
 Architectural style:



Address: 2122 S 8TH AVE
 Type: Contributor
 Year built: 1911
 Property type/sub type: Residential-Single Family; Bungalow
 Architectural style:



Address: 2125 S 8TH AVE
 Type: Non-Contributor
 Year built: 1920
 Property type/sub type: Residential-Single Family; Bungalow
 Architectural style:



Address: 2126 S 8TH AVE
 Type: Contributor
 Year built: 1922
 Property type/sub type: Residential-Single Family; House
 Architectural style:



Address: 2131 S 8TH AVE
 Type: Contributor
 Year built: 1920
 Property type/sub type: Residential-Single Family; Bungalow
 Architectural style:



Address: 2134 S 8TH AVE
 Type: Non-Contributor
 Year built: 1922
 Property type/sub type: Residential-Single Family; House
 Architectural style:



Address: 2135 S 8TH AVE
 Type: Contributor
 Year built: 1905
 Property type/sub type: Residential-Single Family; Bungalow
 Architectural style:

West Adams – Baldwin Hills – Leimert
Historic Districts, Planning Districts and Multi-Property Resources



Address: 2202 S 8TH AVE
Type: Contributor
Year built: 1922
Property type/sub type: Residential-Multi Family; Duplex
Architectural style:



Address: 2205 S 8TH AVE
Type: Non-Contributor
Year built: 1921
Property type/sub type: Residential-Multi Family; Duplex
Architectural style:



Address: 2208 S 8TH AVE
Type: Contributor
Year built: 1907
Property type/sub type: Residential-Single Family; House
Architectural style:



Address: 2209 S 8TH AVE
Type: Contributor
Year built: 1921
Property type/sub type: Residential-Multi Family; Duplex
Architectural style:



Address: 2212 S 8TH AVE
Type: Non-Contributor
Year built: 1910
Property type/sub type: Residential-Single Family; House
Architectural style:



Address: 2215 S 8TH AVE
Type: Contributor
Year built: 1915
Property type/sub type: Residential-Single Family; House
Architectural style:



Address: 2218 S 8TH AVE
Type: Non-Contributor
Year built: 0
Property type/sub type: Residential-Multi Family; Duplex
Architectural style:

West Adams – Baldwin Hills – Leimert
Historic Districts, Planning Districts and Multi-Property Resources



Address: 2218 S 8TH AVE
Type: Non-Contributor
Year built: 0
Property type/sub type: Residential-Multi Family; Duplex
Architectural style:



Address: 2219 S 8TH AVE
Type: Contributor
Year built: 1916
Property type/sub type: Residential-Multi Family; Apartment House
Architectural style:



Address: 2301 S 8TH AVE
Type: Contributor
Year built: 1915
Property type/sub type: Residential-Single Family; House
Architectural style:



Address: 2100 S 9TH AVE
Type: Non-Contributor
Year built: 1920
Property type/sub type: Residential-Single Family; Bungalow
Architectural style:



Address: 2104 S 9TH AVE
Type: Contributor
Year built: 1920
Property type/sub type: Residential-Single Family; Bungalow
Architectural style:



Address: 2111 S 9TH AVE
Type: Non-Contributor
Year built: 1910
Property type/sub type: Residential-Single Family; Bungalow
Architectural style:



Address: 2114 S 9TH AVE
Type: Contributor
Year built: 1910
Property type/sub type: Residential-Single Family; House
Architectural style:

West Adams – Baldwin Hills – Leimert
Historic Districts, Planning Districts and Multi-Property Resources



Address: 2115 S 9TH AVE
 Type: Non-Contributor
 Year built: 1960
 Property type/sub type: Residential-Single Family; House
 Architectural style:



Address: 2119 S 9TH AVE
 Type: Non-Contributor
 Year built: 1915
 Property type/sub type: Residential-Single Family; Bungalow
 Architectural style:



Address: 2119 S 9TH AVE
 Type: Non-Contributor
 Year built: 1939
 Property type/sub type: Residential-Single Family; House
 Architectural style:



Address: 2120 S 9TH AVE
 Type: Non-Contributor
 Year built: 1948
 Property type/sub type: Residential-Single Family; House
 Architectural style:



Address: 2125 S 9TH AVE
 Type: Contributor
 Year built: 1923
 Property type/sub type: Residential-Single Family; Bungalow
 Architectural style:



Address: 2125 S 9TH AVE
 Type: Contributor
 Year built: 1923
 Property type/sub type: Residential-Single Family; House
 Architectural style:



Address: 2126 S 9TH AVE
 Type: Contributor
 Year built: 1910
 Property type/sub type: Residential-Single Family; House
 Architectural style:

West Adams – Baldwin Hills – Leimert
Historic Districts, Planning Districts and Multi-Property Resources



Address: 2129 S 9TH AVE
 Type: Contributor
 Year built: 1923
 Property type/sub type: Residential-Single Family; Bungalow
 Architectural style:



Address: 2130 1/2 S 9TH AVE
 Type: Contributor
 Year built: 1914
 Property type/sub type: Residential-Single Family; Bungalow
 Architectural style:



Address: 2132 S 9TH AVE
 Type: Contributor
 Year built: 1912
 Property type/sub type: Residential-Single Family; House
 Architectural style:



Address: 2137 S 9TH AVE
 Type: Non-Contributor
 Year built: 1922
 Property type/sub type: Residential-Single Family; House
 Architectural style:



Address: 2139 S 9TH AVE
 Type: Contributor
 Year built: 1922
 Property type/sub type: Residential-Single Family; Bungalow
 Architectural style:



Address: 2204 S 9TH AVE
 Type: Contributor
 Year built: 1909
 Property type/sub type: Residential-Single Family; Bungalow
 Architectural style:



Address: 2205 S 9TH AVE
 Type: Contributor
 Year built: 1910
 Property type/sub type: Residential-Single Family; Bungalow
 Architectural style:

West Adams – Baldwin Hills – Leimert
Historic Districts, Planning Districts and Multi-Property Resources



Address: 2208 S 9TH AVE
 Type: Contributor
 Year built: 1915
 Property type/sub type: Residential-Single Family; Bungalow
 Architectural style:



Address: 2212 S 9TH AVE
 Type: Contributor
 Year built: 1921
 Property type/sub type: Residential-Single Family; House
 Architectural style:



Address: 2213 S 9TH AVE
 Type: Non-Contributor
 Year built: 1921
 Property type/sub type: Residential-Multi Family; Duplex
 Architectural style:



Address: 2217 S 9TH AVE
 Type: Contributor
 Year built: 1925
 Property type/sub type: Residential-Multi Family; Duplex
 Architectural style:



Address: 2218 S 9TH AVE
 Type: Contributor
 Year built: 1923
 Property type/sub type: Residential-Multi Family; Duplex
 Architectural style:



Address: 2223 S 9TH AVE
 Type: Contributor
 Year built: 1920
 Property type/sub type: Residential-Single Family; Bungalow
 Architectural style:



Address: 2224 S 9TH AVE
 Type: Non-Contributor
 Year built: 1923
 Property type/sub type: Residential-Single Family; House
 Architectural style:

West Adams – Baldwin Hills – Leimert
Historic Districts, Planning Districts and Multi-Property Resources



Address: 2301 S 9TH AVE
 Type: Contributor
 Year built: 1909
 Property type/sub type: Residential-Single Family; House
 Architectural style:



Address: 2304 S 9TH AVE
 Type: Non-Contributor
 Year built: 1905
 Property type/sub type: Residential-Single Family; House
 Architectural style:



Address: 2311 S 9TH AVE
 Type: Non-Contributor
 Year built: 1961
 Property type/sub type: Residential-Single Family; House
 Architectural style:



Address: 2106 S 10TH AVE
 Type: Non-Contributor
 Year built: 1910
 Property type/sub type: Residential-Single Family; Bungalow
 Architectural style:



Address: 2130 S 10TH AVE
 Type: Contributor
 Year built: 1924
 Property type/sub type: Residential-Multi Family; Fourplex
 Architectural style:



Address: 2134 S 10TH AVE
 Type: Contributor
 Year built: 1915
 Property type/sub type: Residential-Single Family; Bungalow
 Architectural style:



Address: 2200 S 10TH AVE
 Type: Contributor
 Year built: 1916
 Property type/sub type: Residential-Single Family; Bungalow
 Architectural style:

West Adams – Baldwin Hills – Leimert
Historic Districts, Planning Districts and Multi-Property Resources



Address: 2206 S 10TH AVE
 Type: Non-Contributor
 Year built: 1917
 Property type/sub type: Residential-Single Family; Bungalow
 Architectural style:



Address: 2210 S 10TH AVE
 Type: Contributor
 Year built: 1921
 Property type/sub type: Residential-Single Family; House
 Architectural style:



Address: 2216 S 10TH AVE
 Type: Contributor
 Year built: 1927
 Property type/sub type: Residential-Multi Family; Apartment House
 Architectural style:



Address: 2304 S 10TH AVE
 Type: Contributor
 Year built: 1923
 Property type/sub type: Residential-Single Family; House
 Architectural style:



Address: 2308 S 10TH AVE
 Type: Contributor
 Year built: 1921
 Property type/sub type: Residential-Single Family; House
 Architectural style:



Address: 3314 W 21ST ST
 Type: Contributor
 Year built: 1922
 Property type/sub type: Residential-Multi Family; Apartment House
 Architectural style:



Address: 3314 W 21ST ST
 Type: Contributor
 Year built: 1922
 Property type/sub type: Residential-Single Family; House
 Architectural style:

West Adams – Baldwin Hills – Leimert
Historic Districts, Planning Districts and Multi-Property Resources



Address: 3405 W 21ST ST
 Type: Contributor
 Year built: 1927
 Property type/sub type: Residential-Multi Family; Apartment House
 Architectural style:



Address: 3417 W 21ST ST
 Type: Contributor
 Year built: 1913
 Property type/sub type: Residential-Single Family; Bungalow
 Architectural style:



Address: 3420 W 21ST ST
 Type: Contributor
 Year built: 1926
 Property type/sub type: Residential-Multi Family; Apartment House
 Architectural style:



Address: 3510 W 21ST ST
 Type: Contributor
 Year built: 1910
 Property type/sub type: Residential-Single Family; House
 Architectural style:



Address: 3510 W 21ST ST
 Type: Non-Contributor
 Year built: 1960
 Property type/sub type: Residential-Multi Family; Apartment House
 Architectural style:



Address: 3520 W 21ST ST
 Type: Contributor
 Year built: 1914
 Property type/sub type: Residential-Single Family; Bungalow
 Architectural style:



Address: 3600 W 21ST ST
 Type: Contributor
 Year built: 1922
 Property type/sub type: Residential-Multi Family; Apartment House
 Architectural style:

West Adams – Baldwin Hills – Leimert
Historic Districts, Planning Districts and Multi-Property Resources



Address: 3610 W 21ST ST
Type: Contributor
Year built: 1924
Property type/sub type: Residential-Multi Family; Apartment House
Architectural style:



Address: 3614 W 21ST ST
Type: Contributor
Year built: 1913
Property type/sub type: Residential-Multi Family; Duplex
Architectural style:



Address: 3616 W 21ST ST
Type: Contributor
Year built: 1915
Property type/sub type: Residential-Single Family; House
Architectural style:



Address: 3718 W 21ST ST
Type: Contributor
Year built: 1917
Property type/sub type: Residential-Single Family; House
Architectural style:



Address: 3303 W 23RD ST
Type: Non-Contributor
Year built: 1969
Property type/sub type: Residential-Single Family; House
Architectural style:



Address: 3819 W 23RD ST
Type: Contributor
Year built: 1923
Property type/sub type: Residential-Single Family; House
Architectural style:



Address: 3911 W 23RD ST
Type: Contributor
Year built: 1922
Property type/sub type: Residential-Single Family; Bungalow
Architectural style:

West Adams – Baldwin Hills – Leimert
Historic Districts, Planning Districts and Multi-Property Resources



Address: 3915 W 23RD ST
Type: Contributor
Year built: 1923
Property type/sub type: Residential-Multi Family; Duplex
Architectural style:



Address: 3921 W 23RD ST
Type: Contributor
Year built: 1925
Property type/sub type: Residential-Multi Family; Fourplex
Architectural style:

Name: Alta Loma Elementary School



Description:
 The Alta Loma Elementary School is a one-story school located in the middle of a residential area situated on an elevated plateau south of Venice Boulevard and north of Washington Boulevard. The Alta Loma School encompasses several parcels, divided into residential size lots, on the eastern end of a block. The main building, dating from c.1935, is a one-story building constructed in the Public Works Administration (PWA) Moderne style. The primary entrance of the school's main building faces Vineyard Avenue. The main school building stretches the length of Vineyard between Saturn Street to the north and St. Elmo Drive to the south. It is set back behind a narrow lawn and concrete walk that runs along Vineyard Avenue. There are additional buildings on the campus that form a U-shape plan extending east along St. Elmo Drive and Saturn Street. Along Saturn Street, an additional one story building appears to be from the original c. 1935 campus. It is joined to the main building by a covered walkway. The building facing St. Elmo Drive appears to be the auditorium. These three buildings retain decorative features characteristic of the PWA Moderne style, including distinctive geometric pattern molding above windows. Along Saint Elmo is a two story building dating from the late 1950s and constructed in a Mid-Century Modern style.

Significance:
 The Alta Loma Elementary School is an excellent, intact PWA Moderne style school building that exemplifies the features of the style as applied to an institutional building. It is the work of architect Charles M. Hutchinson. Its decorative features, including vertically striped pilasters and geometrically patterned window and door surrounds epitomize the Art Deco influences and stripped classicist characteristics of the PWA Moderne style. The site planning and massing express the message of the PWA style by conveying the monumentality of public works projects even on a modest scale of a neighborhood school.

The Alta Loma Elementary School is significant as a historic school of LAUSD. The adjacent and surrounding neighborhoods were developed initially in the early 1900s as streetcar suburbs of single-family homes. Historically, the neighborhood was close to the Vineyard Junction, a major intersection of streetcar lines connecting Downtown Los Angeles with the seaside communities of Venice and Santa Monica. The construction of Alta Loma Elementary School in the early 1930s reflected the increasing population density of the area as more multi-family apartment houses and buildings were constructed in places that had been initially developed with single family homes. Additionally, Alta Loma is indicative of LAUSD's design and planning practices following the Long Beach Earthquake of 1933. Its single story, sprawling campus design and reinforced concrete construction reflect changes made to building codes following the damage to older schools in the earthquake.



Context 1:

Context:	Architecture and Engineering, 1850-1980
Sub context:	L.A. Modernism, 1919-1980
Theme:	Related Responses to Modernism, 1926-1970

Sub theme:	PWA Moderne, 1928-1945
Property type:	Institutional
Property sub type:	No Sub-Type
Criteria:	C/3/3
Status code:	3S;3CS;5S3
Reason:	Exceptionally intact elementary school with PWA and Art Deco design elements. Exhibits high quality of design through distinctive features.

Context 2:

Context:	Public and Private Institutional Development, 1850-1980
Sub context:	Education, 1876-1980
Theme:	Public Schools and the LAUSD, 1876-1980
Sub theme:	Post-1933 Long Beach Earthquake, 1933-1945
Property type:	Institutional - Education
Property sub type:	Campus - Elementary School
Criteria:	A/1/1&C/3/3
Status code:	3S;3CS;5S3
Reason:	Exceptional and intact example of a post-1933 earthquake LAUSD elementary school, designed in the PWA Moderne style. Exhibits all character defining features of the property type; exemplary.

West Adams – Baldwin Hills – Leimert
Historic Districts, Planning Districts and Multi-Property Resources



Name: Angeles Mesa Streetcar Suburb Planning District



Description:
 The Angeles Mesa Streetcar Suburb Planning District is located in the Hyde Park / Angeles Mesa area of Los Angeles. It contains roughly 700 properties; the majority of resources within the boundaries are single-family dwellings, although some commercial, institutional and multi-family properties are present. The district is centered on Crenshaw Boulevard between 52nd Street and Slauson Boulevard and includes three to five residential blocks to the east and west of the corridor. The topography is generally flat and the district features relatively consistent lot sizes (modest in size), setbacks, and intermittent street trees. The gridded streets feature generous concrete walks and landscaped parkways.

This planning district is a portion of the subdivision known historically as Angeles Mesa. The area was bisected by the service of two Los Angeles Railway streetcar lines; some commercial buildings dating to the period of streetcar use still exist on Crenshaw Boulevard and 54th Streets. Residences within this district range from large one-and-a half and two-story Craftsman houses to small Period Revival and Craftsman bungalows. Common architectural styles represented include American Foursquare, Craftsman, American Colonial Revival, Spanish Colonial Revival, Tudor Revival, and Mediterranean Revival.

Significance:
 The Angeles Mesa Streetcar Suburb Planning District appears eligible for consideration in the planning process due to its association with streetcar-era residential and commercial development in the early decades of the twentieth century. Evaluation of this area revealed that the majority of individual resources do not retain sufficient integrity to merit historic district eligibility at the local, state or national level. However, due to consistent massing, scale, and distinctive streetscape features, the area retains a distinct sense of place dating to the period of significance and therefore merits special consideration in the planning process.

The Angeles Mesa Streetcar Suburb Planning District is historically associated with the Angeles Mesa subdivision. In 1910, the Angeles Mesa Land Company (nee Los Angeles Investment Company) acquired 400+ acres for platting and subdivision. The Angeles Mesa subdivision area roughly included land between 52nd Street and Slauson Ave., between Arlington and present day Hillcrest Drive. Over the next three years, the area was released for public sale in phases, including the opening of Angeles Mesa Subdivision No.4 (4th, 5th and 6th Avenues between 52nd Street and Slauson Ave.) which is included in the planning district. Advertisements for the subdivision in the Los Angeles Times consistently boast the following amenities: wide streets; lots terraced to the street; landscaped, concrete sidewalks; and electricity, water and phone service. The location of the development at the intersection of two streetcar lines ("Mesa Drive" and "54th Street") was prominently featured in every advertisement. The fact that "the yellow car line on 54th Street Streetcar runs down the middle of the tract..." was also featured prominently in ads for Subdivision No.4. By February of 1913, sales at Angeles Mesa had reached \$1,250,000.

Styles represented reflect those that were popular at the time: American Foursquare, Craftsman, American Colonial Revival, Spanish Colonial Revival, Tudor Revival, and Mediterranean Revival. There are some extant Commercial Vernacular buildings on Crenshaw Boulevard and 54th Street. Modern infill is rare, although alterations to individual buildings have compromised the overall integrity of the district. Common alterations include the refinish of original siding with stucco and the replacement of original windows.

West Adams – Baldwin Hills – Leimert
Historic Districts, Planning Districts and Multi-Property Resources



Area in Blue below:

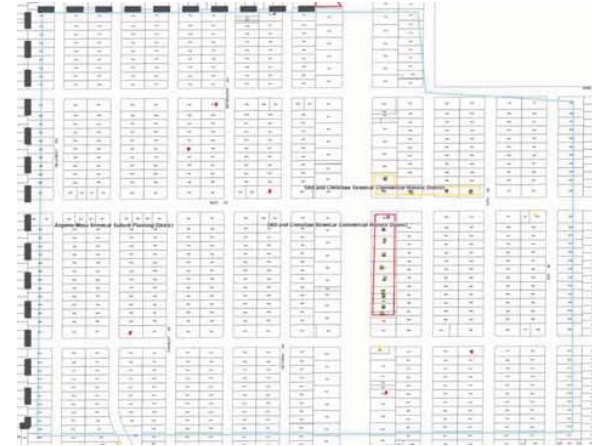

Context 1:

Context:	Residential Development and Suburbanization, 1850-1980
Theme:	Streetcar Suburbanization, 1888-1933
Sub theme:	Suburban Planning and Development, 1888-1933
Property type:	Streetcar Suburb
Property sub type:	Neighborhood
Criteria:	A/1/1
Status code:	6LQ
Reason:	Retains neighborhood context with almost no infill, fencing, or inappropriate hardscaping. Majority of houses retain historic form but materials are substantially altered.

Name: Arlington Heights Planning District



Description:
 The Arlington Heights Planning District is located in Central Los Angeles, between Crenshaw Boulevard, Arlington Avenue, Pico Boulevard and the Interstate 10 Freeway. It comprises several thousand buildings, primarily single- and multi-family dwellings, constructed between 1905 and 1940. There are some commercial buildings on the east-west thoroughfares of Pico, Venice and Washington Boulevards and some institutional buildings (primarily religious and educational properties) interspersed throughout.

The district is characterized by its rectilinear, gridded streets. The topography is generally flat but has slight changes in elevation near the center of the district, perhaps providing the inspiration for the historic name of Arlington “Heights.” Street trees are present but inconsistent; in some places there are regularly spaced palm trees which contribute to a distinctive streetscape. Lot sizes and setbacks are generally consistent throughout, and all streets feature concrete walks and landscaped parkways.

Significance:
 The Arlington Heights Planning District is a significant concentration of residential development related to the location of historic streetcar routes. As early as the 1890s, the district was incredibly well-served by streetcar; there were major routes on Pico, Venice, Washington, Adams, and Crenshaw Boulevards. In the 1950s, the lower portion of Arlington Heights was bisected by the Interstate 10 freeway, which today serves as the southern boundary of the district.

Arlington Heights began to be subdivided in the late nineteenth century and early twentieth century, with subdividers boasting residential lots in close proximity to streetcar routes serving downtown. The earliest buildings were constructed in transitional Victorian and Arts and Crafts styles, with the majority of dwellings reflective of the Craftsman style. There are a number of multi-family dwellings spread throughout the district, including duplexes, fourplexes, and bungalow courts. Other common styles present include Spanish Colonial Revival and Mediterranean Revival.

In its entirety, the Arlington Heights Planning District does not retain sufficient integrity for designation as a historic district. Although there are few visual intrusions, many individual buildings have endured alterations such as a stucco finish over original cladding and the replacement of original windows. This has impacted the overall integrity of the district. However, there are several smaller areas that retain higher levels of integrity and have been identified as eligible for historic district designation. These include:

- Central Arlington Heights Historic District
- Arlington Heights Streetcar Residential Historic District
- Pico Boulevard Streetcar Commercial Historic District
- Bronson Avenue Courtyard Apartments Historic District
- Arlington Palms Historic District
- Central Arlington Heights South Historic District
- 18th Street Early Craftsman Historic District
- Chiswick Heights Historic District
- Davidson Villa Historic District
- West Arlington Heights Historic District

Area in blue below:



Context 1:

Context:	Residential Development and Suburbanization, 1850-1980
Sub context:	No Sub-context
Theme:	Streetcar Suburbanization, 1888-1933
Sub theme:	Suburban Planning and Development, 1888-1933
Property type:	Streetcar Suburb
Property sub type:	Neighborhood
Criteria:	A/1/1
Status code:	6LQ
Reason:	Significant as possessing a distinct sense of place from the period during which residential and commercial development was largely fuelled by the locations of streetcar lines.



Name: David Avenue Planning District



Description:
 The David Avenue Planning District is a small, single-block district of 18 single-family homes (nine on each side of the street). The district is a small subdivision on the interior of a block in the Reynier Park neighborhood. All buildings face a very narrow street, David Avenue, that dead ends at the rear of La Casa de Rocha, an adobe house dating from circa 1865 (HCM No. 13).

All 18 houses of the David Avenue Planning district were constructed in 1938 as one story, single-family residences in the Spanish Colonial Revival style with detached garages to the rear of the lots. A few of the houses have been altered with the addition of a second story. Minor alterations, including window replacements and heavily textured stucco on exterior walls, are also common. The district is characterized by its cul-de-sac site planning, narrow street and very small lot sizes. Shallow front yards of less than three feet separate the front facades of each house from the sidewalk. The proximity of the houses, the narrowness of the street, and the dead end make the district feel like a hybrid of a cul-du-sac and bungalow court.

Significance:
 David Avenue does not appear eligible for historic district designation due to a low percentage of contributing buildings; many have endured alterations that impact their individual integrity. However, it retains the uniform massing, style and characteristics of its unique site planning and development, which may merit it for special consideration in the planning process.

The David Avenue Planning District is a rare example of an automobile suburban district developed from a subdivision of land formerly associated with a historic ranch, in which the adobe residence is still present (directly west of David Avenue). The ranch area of Rincon de Los Bueyes around La Casa de Rocha was subdivided into a grid pattern of streets with regularly-sized residential lots in the early 1920s. The 1927 Sanborn map shows that the site of the future district was still grouped with La Casa de Rocha as one, contiguous block not bisected by the street grid initially established by the subdividers of Reynier Park. The land that became the David Avenue Planning District was subdivided in the late 1930s, with very small lots carved out of an interior block that had been kept intact around La Casa de Rocha.

Additionally, the David Avenue Planning District is an excellent, though small, example of a subdivision of single family homes designed to maximize lot coverage and also accommodate the automobile. The David Avenue Planning District subdivision took advantage of the area's established development as an automobile suburb. Though streetcar lines ran close by along Venice Boulevard to the south, the district was planned with automobile accommodations. The houses all have detached garages. Paved driveways run along the sides of each house. Priority was given to automobile accommodations over other forms of landscaping and site planning on the tiny lots of the district. The decision to build the houses in a uniform, Spanish Colonial Revival style was a popular choice at the time and also capitalized on the district's proximity to a true remnant of the region's nineteenth century Rancho-era heritage.



Context 1:

Context:	Architecture and Engineering, 1850-1980
Theme:	Housing the Masses, 1880-1975
Sub theme:	Period Revival Neighborhoods, 1918-1942
Property type:	Automobile Suburb
Property sub type:	Subdivision
Criteria:	C/3/3
Status code:	6LQ
Reason:	A relatively intact 1938 subdivision of uniform bungalows on a narrow cul-de-sac; retains a distinct sense of place. Does not retain sufficient integrity for historic district eligibility.

Name: Saturn Street Fourplex Courts



Description:
The Saturn Street Fourplex Courts is a complex of ten fourplex apartment buildings situated around a central driveway and courtyard. It is located on a long, narrow parcel at the interior of a block between West Boulevard and Buckingham Road, just north of Washington Boulevard. The parcel itself has minimal street frontage; one building fronts west onto West Boulevard and the rest of the buildings extend north into the interior block. A vehicular driveway and parking area is located near the street entrance.

The buildings that comprise the Saturn Street Fourplex Courts are ten nearly identical, two-story fourplexes designed in the Spanish Colonial Revival style. The buildings are generally symmetrical and rectangular in shape with a central entrance within a small covered porch. All buildings have flat roofs and are finished with stucco. The buildings face a central courtyard which consists of a lawn, mature trees and concrete pedestrian pathways leading to each of the buildings. Parking is located near the entrance at West Boulevard, with a small driveway and surface parking accommodations. Due to its location at the interior of the block, the complex is generally not visible from the public right-of-way.

Significance:
The Saturn Street Fourplex Courts are a significant and unusual example of a cluster of fourplexes situated around a common courtyard. This combination of the fourplex property type and bungalow court site planning is very unusual in Los Angeles. The integrity of each building could not be assessed, as the complex is gated and generally not visible from the public right-of-way. However, preliminary assessment indicates that the buildings are mostly intact with the exception of some window replacements. The complex conveys its significance through intact site planning, circulation, massing and execution in the popular Spanish Colonial Revival style. Overall, the complex is intact and represents an unusual adaptation of the popular bungalow court property type.



Context 1:	Residential Development and Suburbanization, 1850-1980
Sub context:	Multi-Family Residential Development, 1910-1980
Theme:	Multi-Family Residential, 1910-1980
Sub theme:	The Bungalow Court, 1910-1939
Property type:	Residential
Property sub type:	Bungalow Court
Criteria:	C/3/3
Status code:	3CS;5S3
Reason:	Very rare two-story bungalow court complex of fourplexes with unusual site planning and interior-block location. Exemplary of the property type with buildings facing a central, common driveway.

Name: West Boulevard Heights Planning District



Description:
The West Boulevard Heights Planning District is located in Hyde Park, near the southern boundary of the City of Los Angeles. It is located directly west of Crenshaw Boulevard and includes roughly 136 properties spanning five blocks, between 60th and 64th Streets. It is principally composed of single-family residences dating between 1931 and 1937.

Most of the dwellings within the district are one-story, Spanish Colonial Revival houses. The district exemplifies the characteristic repetition of forms and styles across an entire subdivision that distinguishes residential developments throughout Los Angeles in the 1930s and 1940s. The district is further distinguished by its rectilinear, gridded street pattern and a relative absence of street trees on most streets except 63rd Street, which is lined with shade trees. Houses feature consistent setbacks and are fronted by broad lawns, concrete sidewalks and grassy parkways. Nearly all buildings have concrete driveways leading to rear, detached single-car garages.

Significance:
West Boulevard Heights does not appear eligible for historic district designation due to a low percentage of contributing buildings; many have endured several alterations that have impacted their individual integrity. However, it retains the uniform massing, style and characteristics of its original site planning and development, which may merit it for special consideration in the planning process.

The West Boulevard Heights Planning District is a notable concentration of Spanish Colonial Revival dwellings and a representative example of a residential subdivision in Los Angeles in the 1930s. It was subdivided and developed by prolific builder William T. Richardson of the Western Building Company. Of his homes in West Boulevard Heights, Richardson stated that "livability, first, is the principal of the new house," explaining that "the floorplan is the star feature of the design, and the house is designed around it." A house within the tract, on 62nd Street, was featured as the National Association of Real Estate Boards' "Home of the Month" in April of 1936.

West Boulevard Heights is exceptionally consistent in terms of design, scale and style. However, most of the dwellings have endured some alterations, including a refinish of original smooth stucco with a textured-coat stucco, the replacement of original windows, and some rooftop additions, converting formerly single-story dwellings into two-story houses.

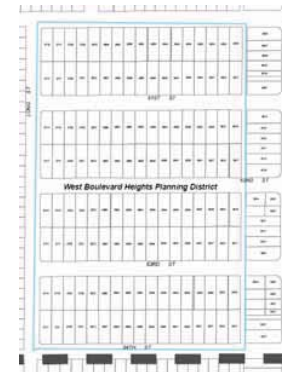

Context 1:

West Adams – Baldwin Hills – Leimert
Historic Districts, Planning Districts and Multi-Property Resources



Context:	Architecture and Engineering, 1850-1980
Theme:	Housing the Masses, 1880-1975
Sub theme:	Period Revival Neighborhoods, 1918-1942
Property type:	Automobile Suburb
Property sub type:	Subdivision
Criteria:	C/3/3
Status code:	6LQ
Reason:	Significant concentration of Spanish Colonial Revival dwellings. Most buildings have been altered (restucco and window replacements), though it retains scale, site planning and sense of place.