



William Lamborn <william.lamborn@lacity.org>

8150 Sunset supplemental

2 messages

Jim <jamesos@aol.com>
To: luciralia.ibarra@lacity.org
Cc: William.lamborn@lacity.org, laura.lake@gmail.com

Fri, Jun 10, 2016 at 2:29 PM

Luci

Please acknowledge this Fix The City supplemental to 8150 Sunset.

Thank You.

Jim

James O'Sullivan
[213-840-0246](tel:213-840-0246) - Cell

 **FTC_SUPPLEMENTAL 8150 SUNSET WITH PICS.pdf**
2357K

William Lamborn <william.lamborn@lacity.org>
To: Jim <jamesos@aol.com>
Cc: Luciralia Ibarra <luciralia.ibarra@lacity.org>, Laura Lake <laura.lake@gmail.com>

Fri, Jun 10, 2016 at 3:57 PM

Hello James,
Receipt confirmed.

Best,
Will Lamborn
[Quoted text hidden]



William Lamborn
Major Projects
Department of City Planning
200 N. Spring Street, Rm 750
Ph: [213.978.1470](tel:213.978.1470)

Please note that I am out of the office every other Friday.

FIX THE CITY

June 10, 2016

William Lamborn
City of Los Angeles
Major Projects Section
Department of City Planning
200 N. Spring Street, Room 750
Los Angeles, CA 90012

VIA [EMAIL: William.lamborn@lacity.org](mailto:William.lamborn@lacity.org); Luci.ibarra@lacity.org

RE: 8150 Sunset Boulevard Mixed-Use Project Case Numbers: VTT-72370-CN, CPC-2013-2551-CUB-DB-SPR, CEQA Number: ENV-2013-2552-EIR

Dear Ms. Ibarra:

This supplements our previous submission on this project.

1. 1905. Sanborn map showing the Crescent Heights Tract.
2. 1941. Crescent Heights and Sunset and 8118 Sunset.
3. 1950's. Shows full area.
4. 1966. 8118 Sunset (Pandora's Box). Right hand turn lane in foreground.
5. 1967. Demo permit for 8116-8118 Sunset (Pandora's Box)
6. 1967 Drawing of Pandora's box on parcel to be demolished.
7. 1968 Bank and in the distance the now traffic Island 8118 Sunset
8. 1973 Right hand turn lane and Island.
9. 2016 Right hand turn and Island
10. 2016 Current Traffic Flow Crescent Heights and Sunset.
11. 2016 Current traffic Island and projects projected public space

Sincerely:

James O'Sullivan
Vice President, Fix The City
jamesos@aol.com
213-840-0246

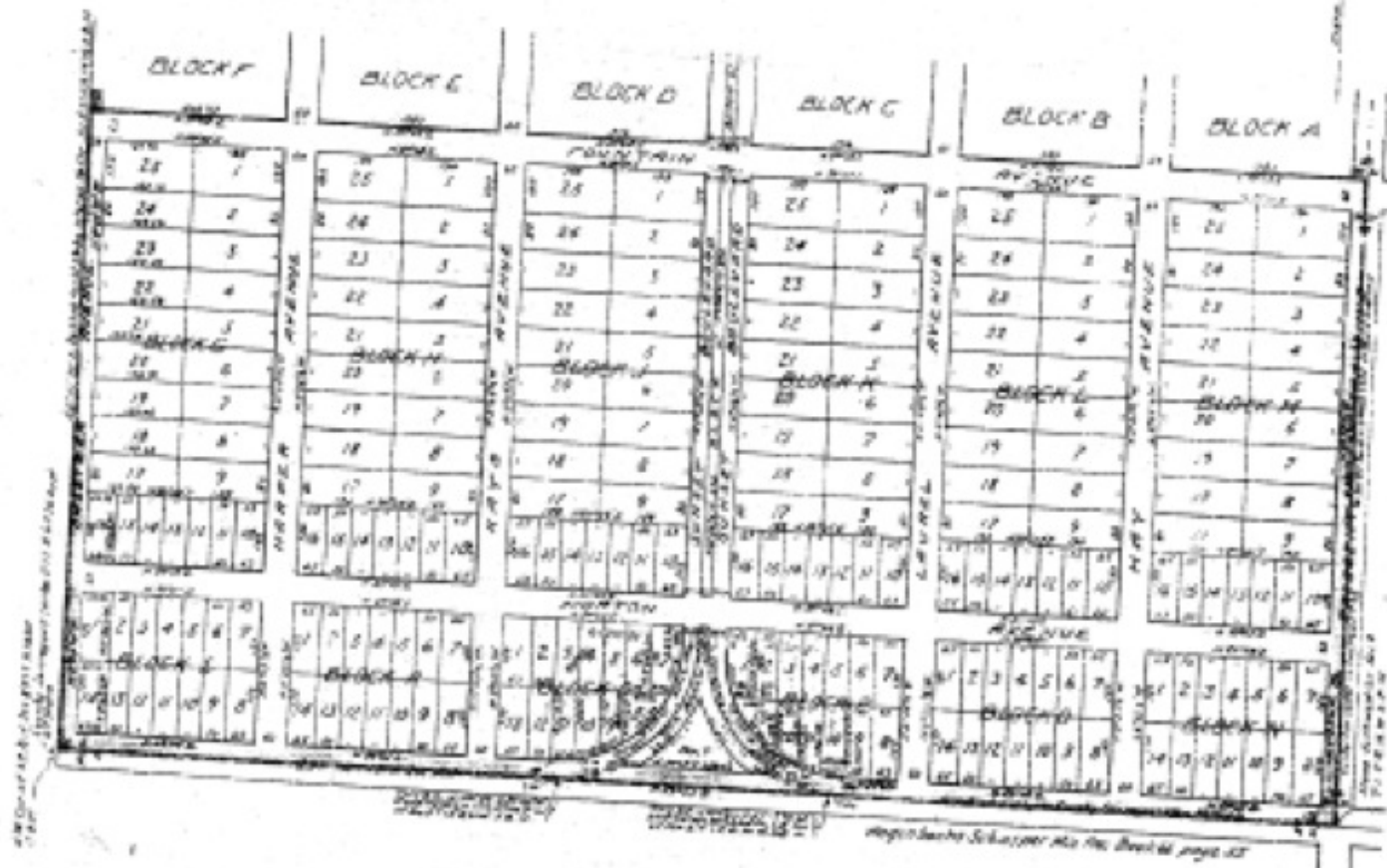

Dedication

Sunset Blvd changed to Crescent Heights Blvd D:13-20
 Kous Ave. " Hayvenhurst Drive D:13-20

Over Title Insurance & Trust Co.
 by O. E. Brent, Treas. Ass.
 O. O. Clark, Sec.

Recorded Jan. 31st 1905
 Scale reduced to 1"=300'

Figure 5 Crescent Heights Tract, Map Book 6, Page 93 (Los Angeles City, Department of Public Works, Bureau of



Year 1941 Crescent Heights and Sunset Blvd, 8118 Sunset Blvd

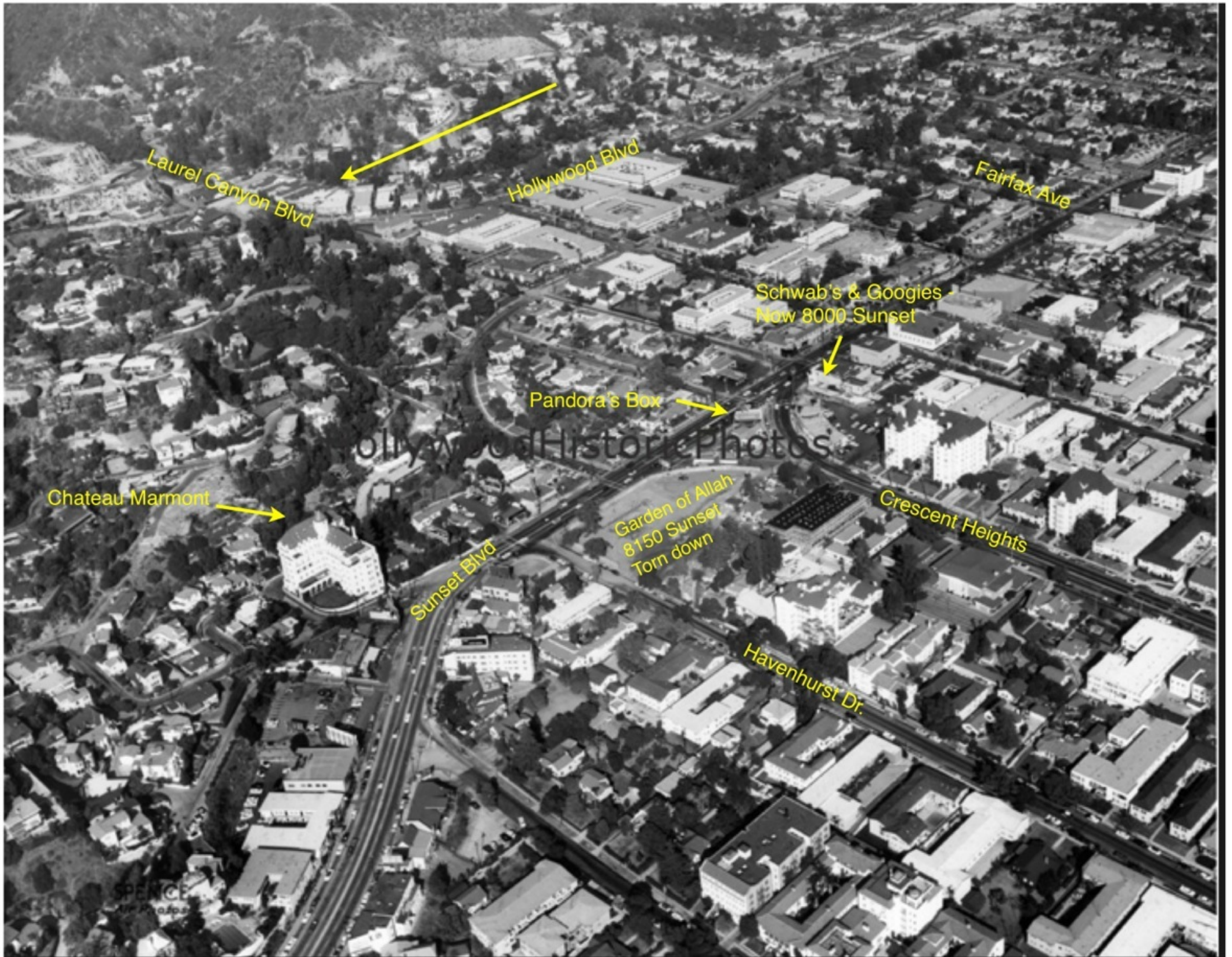

Late 1950 Aerial View Sunset Blvd, Crescent Heights & Havenhurst



NEWSDAY

KNX
RADIO
1070

111

3

APPLICATION TO ALTER - REPAIR - DEMOLISH AND FOR CERTIFICATE OF OCCUPANCY

B&S Form B-3

CITY OF LOS ANGELES

DEPT. OF BUILDING AND SAFETY

INSTRUCTIONS: 1. Applicant to Complete Numbered Items Only 2. Plot Plan Required on Back of Original.

CENSUS TRACT

Form with fields for LEGAL DESCR., LOT, BLK., TRACT, PRESENT USE OF BUILDING, NEW USE OF BUILDING, JOB ADDRESS, BETWEEN CROSS STREETS, OWNER'S NAME, OWNER'S ADDRESS, ARCHITECT OR DESIGNER, ENGINEER, CONTRACTOR, SIZE OF EXISTING BLDG., MATERIAL OF CONSTRUCTION, VALUATION, NEW WORK, TYPE, GROUP, SPRINKLERS, VALUATION APPROVED, BLDG. AREA, MAX. OCC., TOTAL, PLANS CHECKED, ZONED BY, DWELL. UNITS, GUEST ROOMS, SPACES REQ'D PROVIDED, PLANS APPROVED, P.C. No., CONT. INSP., APPLICATION APPROVED, INSPECTOR, P.C., S.P.C., G.P.I., B.P., I.F., O.S., C/O, TYPIST.

CASHIER USE ONLY

APR-1-67 36927 E 50518 X-1CS 2.00

STATEMENT OF RESPONSIBILITY

I certify that in doing the work authorized hereby I will not employ any person in violation of the Labor Code of the State of California relating to workmen's compensation insurance.

"This permit is an application for inspection, the issuance of which is not an approval or an authorization of the work specified herein. This permit does not authorize or permit, nor shall it be construed as authorizing or permitting the violation or failure to comply with any applicable law. Neither the City of Los Angeles, nor any board, department, officer or employee thereof make any warranty or shall be responsible for the performance or results of any work described herein, or the condition of the property or soil upon which such work is performed." (See Sec. 91.0202 L.A.M.C.)

Signed Cleveland Wrecking Co (Owner or Agent) with table for Bureau of Engineering, Conservation, Plumbing, Planning, Fire, Traffic approvals including names like EAdams, Marquardt and dates like 7/31.



Figure 65 Equitable Savings, 1968 (Bison Archives)



Sunset Blvd turn to south bound Crescent Heights about 1973

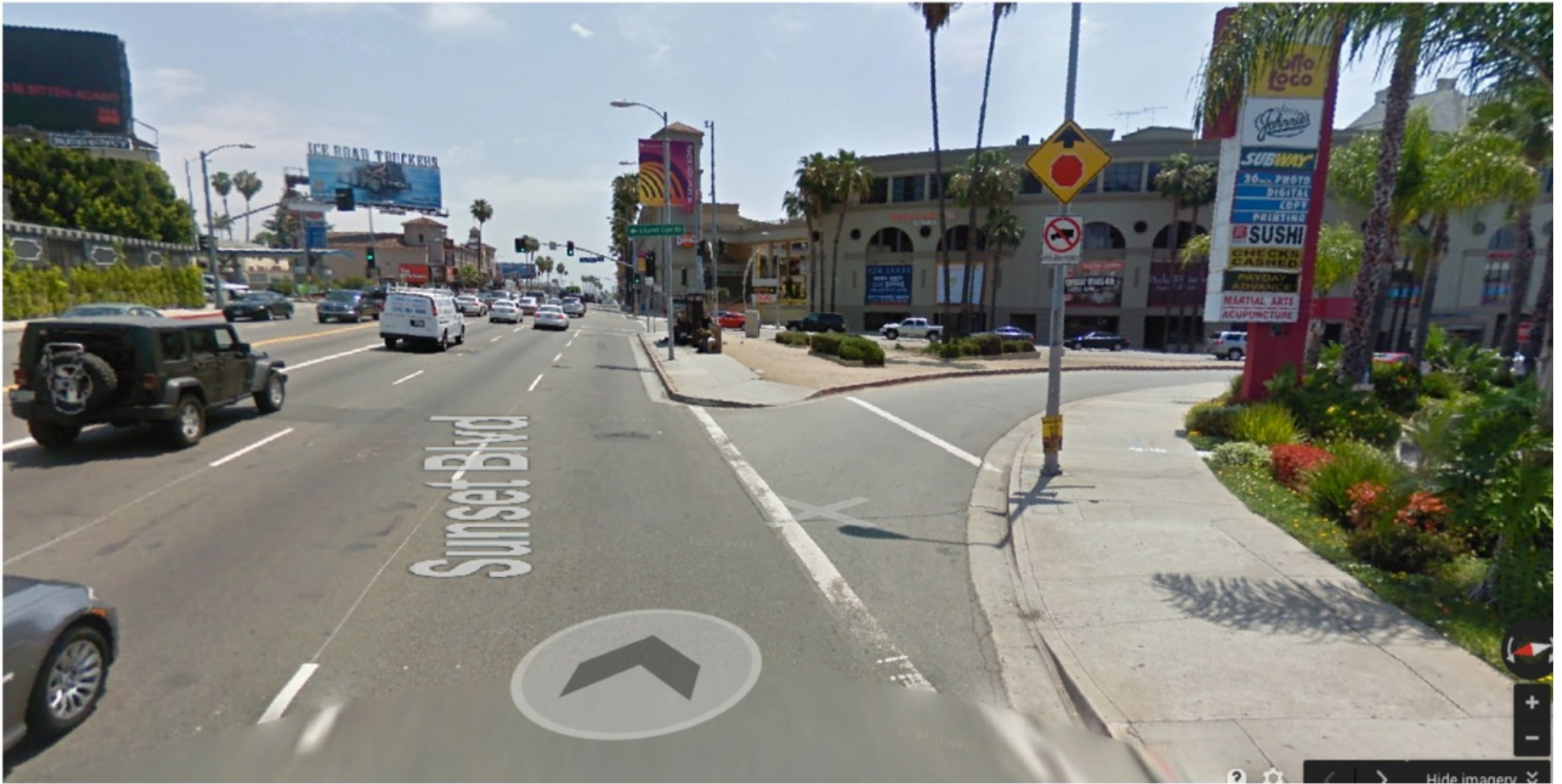

Sunset Blvd east bound to Crescent Heights south bound

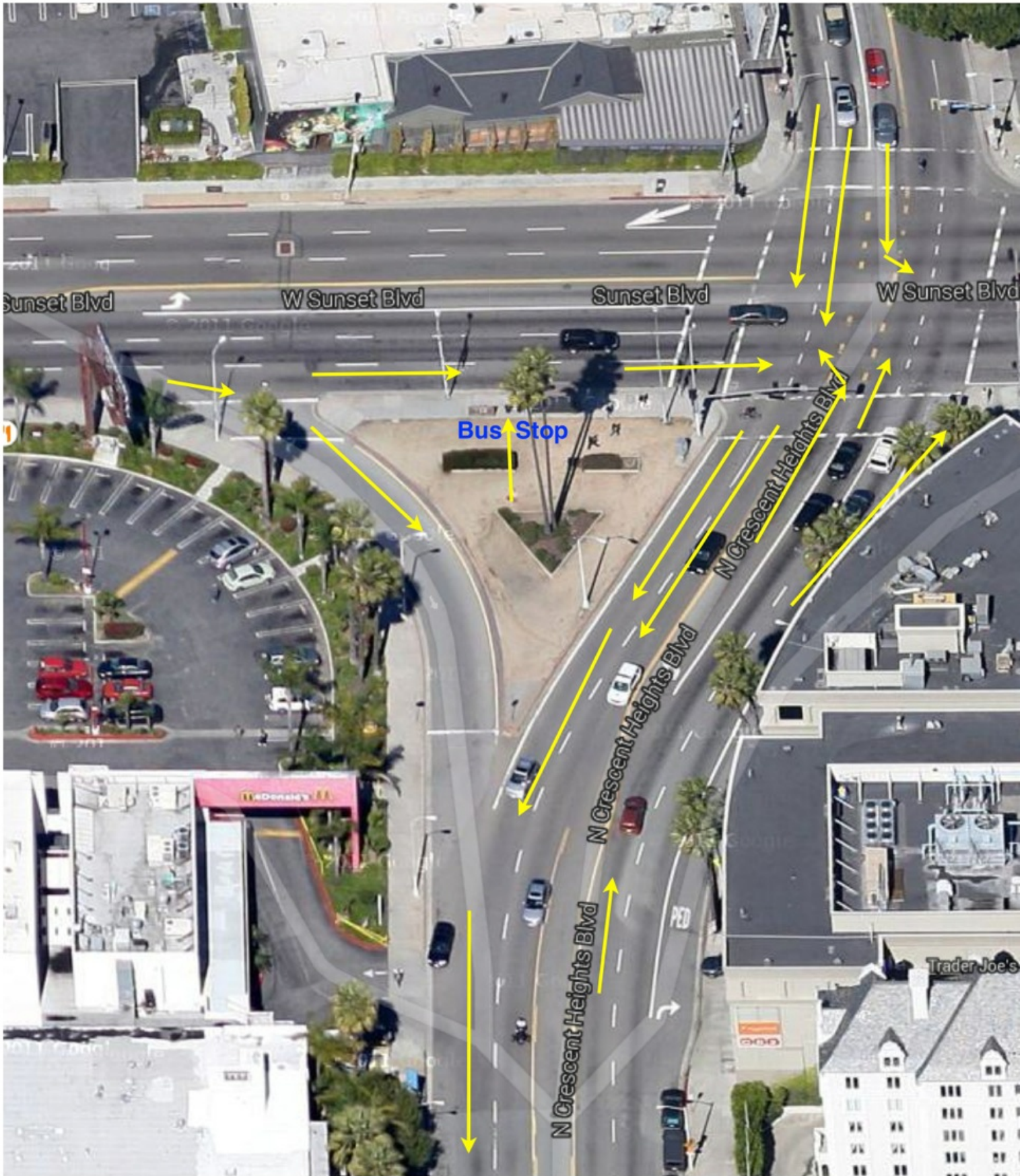

Current Traffic Flow, Crescent Heights & Sunset Blvd

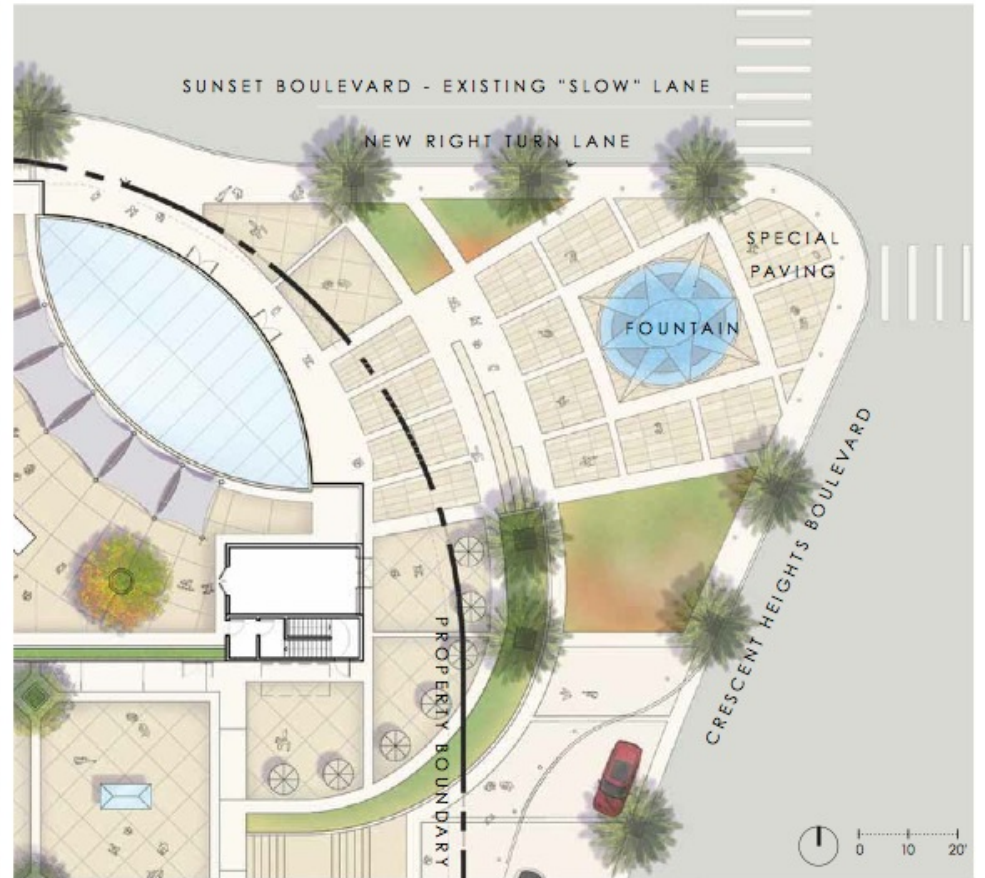

HART HOWERTON

© 2013 HART HOWERTON LTD. © 2013 HART HOWERTON PARTNERS LTD.
The designs and concepts shown are the sole property of Hart Howerton. The drawings may not be used except with the expressed written consent of Hart Howerton.

8150 SUNSET BOULEVARD

Los Angeles, California

FOUNTAIN PLAZA
AUGUST 16, 2013