



DEPARTMENT OF CITY PLANNING
Environmental Analysis Unit (15-2026)
200 N. Spring Street, Room 750
Los Angeles, CA 90012

FIRST CLASS



AURA VALENZUELA
1545 N LAS PALMAS AVE APT 38
LOS ANGELES CA 90028-7138

RECEIVED
CITY OF LOS ANGELES

JUL 12 2017

MAJOR PROJECTS
UNIT

NIXIE 910 DE 1 0007/06/17
RETURN TO SENDER
ATTEMPTED - NOT KNOWN
UNABLE TO FORWARD

BC: 90012324375 *0862-07172-22-44

ANND
90012324375
900287138



DEPARTMENT OF CITY PLANNING
Environmental Analysis Unit (15-2026)
200 N. Spring Street, Room 750
Los Angeles, CA 90012

FIRST CLASS

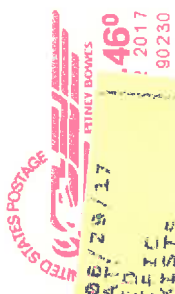

EXCEPTIONAL ADDRESS
MAIL PIECES TO BE DELIVERED
AS ADDRESSED UNLESS SPECIFIC
REASON FOR NON-DELIVERY EXISTS.
CARRIER: REMOVE LABEL BEFORE DELIVERY

RECEIVED
CITY OF LOS ANGELES

JUL 12 2017

MAJOR PROJECTS
UNIT

NIXIE 910 CE 1 7207/06/17
RETURN TO SENDER
ATTEMPTED - NOT KNOWN
UNABLE TO FORWARD

MANUAL PROC REQ *0862-06161-22-44

ANK
90012324375



DEPARTMENT OF CITY PLANNING
Environmental Analysis Unit (15-2026)
200 N. Spring Street, Room 750
Los Angeles, CA 90012

FIRST CLASS



RECEIVED
CITY OF LOS ANGELES

JUL 12 2017

MAJOR PROJECTS
UNIT

OCCUPANT
1424 N LAS PALMAS AVE
LOS ANGELES CA 90028-7706

NIXIE 910 DE 1 0007/06/17
RETURN TO SENDER
ATTEMPTED - NOT KNOWN
UNABLE TO FORWARD

ANK BC: 90012324375 *2952-07501-06-20

ANK
900287104



DEPARTMENT OF CITY PLANNING
Environmental Analysis Unit (15-2026)
200 N. Spring Street, Room 750
Los Angeles, CA 90012

FIRST CLASS



RECEIVED
CITY OF LOS ANGELES

JUL 12 2017

MAJOR PROJECTS
UNIT

OCCUPANT

90012324375
900287104
900287104

900287104 0022

900287104 0022



DEPARTMENT OF CITY PLANNING
Environmental Analysis Unit (15-2026)
200 N. Spring Street, Room 750
Los Angeles, CA 90012

151222006
0603

RECEIVED
CITY OF LOS ANGELES

JUL 12 2017
MAJOR PROJECTS
UNIT

OCCUPANT
6660 W SUNSET BLVD STE G
LOS ANGELES CA 90028-7161

EXCEPTIONAL ADDRESS FORMAT,
MAIL PIECES TO BE DELIVERED
AS ADDRESSED UNLESS SPECIFIC
REASON FOR NON-DELIVERY EXISTS.
CARRIER, REMOVE LABEL BEFORE DELIVERY

90028

FIRST CLASS
\$ 00.46⁰
02 1M
0004286506 JUN 22 2017
MAILED FROM ZIP CODE 90230



DEPARTMENT OF CITY PLANNING
Environmental Analysis Unit (15-2026)
200 N. Spring Street, Room 750
Los Angeles, CA 90012

RECEIVED
CITY OF LOS ANGELES

JUL 12 2017
MAJOR PROJECTS
UNIT

U S POSTAL SERVICE
WESTERN REGIONAL OFFICE
SAN BRUNO CA 94099

ANK

FIRST CLASS
\$ 00.46⁰
02 1M
0004286506 JUN 22 2017
MAILED FROM ZIP CODE 90230



DEPARTMENT OF CITY PLANNING
Environmental Analysis Unit (15-2026)
200 N. Spring Street, Room 750
Los Angeles, CA 90012

RECEIVED
CITY OF LOS ANGELES

JUL 12 2017
MAJOR PROJECTS
UNIT

OCCUPANT
6671 W SUNSET BLVD STE 1513
LOS ANGELES CA 90028-7129

ANK

FIRST CLASS
\$ 00.46⁰
02 1M
0004286506 JUN 22 2017
MAILED FROM ZIP CODE 90230



DEPARTMENT OF CITY PLANNING
Environmental Analysis Unit (15-2026)
200 N. Spring Street, Room 750
Los Angeles, CA 90012

RECEIVED
CITY OF LOS ANGELES

JUL 12 2017
MAJOR PROJECTS
UNIT

OCCUPANT
6619 LELAND WAY #421
LOS ANGELES CA 90028-7800

NO ART

FIRST CLASS
\$ 00.4
02 1M
0004286506 JUN 22 2017
MAILED FROM ZIP CODE



90028
151222006
0603

ANK
6660 W SUNSET BLVD STE G
LOS ANGELES CA 90028-7161

NIXIE 919 DE 1 0007/06/17

RETURN TO SENDER
ATTEMPTED - NOT KNOWN
UNABLE TO FORWARD

BC: 90012324575 *0862-05963-22-44

NIXIE 911 DE 1 0007/04/17

RETURN TO SENDER
INSUFFICIENT ADDRESS
UNABLE TO FORWARD

BC: 90012480199 *0862-08222-22-44

FWD
90028
151222006
0603



DEPARTMENT OF CITY PLANNING
Environmental Analysis Unit (15-2026)
200 N. Spring Street, Room 750
Los Angeles, CA 90012

RECEIVED
CITY OF LOS ANGELES

JUL 12 2017

MAJOR PROJECTS
UNIT

[Handwritten signature]

OCCUPANT

1535 N LAS PALMAS AVE # 13
LOS ANGELES CA 90028-7140

NIXIE 911 DE 1 0007/04/17

RETURN TO SENDER
ATTEMPTED - NOT KNOWN
UNABLE TO FORWARD

BC: 90012324375 *0862-05955-22-44

ARND
900287147
900287147



DEPARTMENT OF CITY PLANNING
Environmental Analysis Unit (15-2026)
200 N. Spring Street, Room 750
Los Angeles, CA 90012

RECEIVED
CITY OF LOS ANGELES

JUL 12 2017

MAJOR PROJECTS
UNIT

[Handwritten signature]

OCCUPANT

6600 W SUNSET BLVD STE 101
LOS ANGELES CA 90028-7162

911 DE 1 0006/28/17
EXCEPTIONAL ADDRESS
FORMAT.
MAIL PIECE TO BE DELIVERED
AS ADDRESSED UNLESS SPECIFIC
REASON FOR NON-DELIVERY EXISTS.

CARRIER: REMOVE LABEL BEFORE DELIVERY

ARND
900287162
900287162



DEPARTMENT OF CITY PLANNING
Environmental Analysis Unit (15-2026)
200 N. Spring Street, Room 750
Los Angeles, CA 90012

RECEIVED
CITY OF LOS ANGELES

JUL 12 2017

MAJOR PROJECTS
UNIT

[Handwritten signature]

OCCUPANT

1545 N LAS PALMAS AVE APT 20
LOS ANGELES CA 90028-7125

NIXIE 911 DE 1 0007/04/17

RETURN TO SENDER
ATTEMPTED - NOT KNOWN
UNABLE TO FORWARD

BC: 90012324375 *0862-05955-22-44

ARND
900287125
900287125



DEPARTMENT OF CITY PLANNING
Environmental Analysis Unit (15-2026)
200 N. Spring Street, Room 750
Los Angeles, CA 90012

RECEIVED
CITY OF LOS ANGELES

JUL 12 2017

MAJOR PROJECTS
UNIT

[Handwritten signature]

OCCUPANT

1545 N LAS PALMAS AVE APT 25
LOS ANGELES CA 90028-7147

NIXIE 911 DE 1 0007/04/17

RETURN TO SENDER
ATTEMPTED - NOT KNOWN
UNABLE TO FORWARD

BC: 90012324375 *0862-05955-22-44

ARND
900287147
900287147

FIRST CLASS



UNITED STATES POSTAGE
FIRST CLASS PERMITS NO. 1000
PTNEY BOWLES
\$ 00.46⁰
02 1M 000 4286506 JUN 22 2017
MAILED FROM ZIP CODE 90230

FIRST CLASS



UNITED STATES POSTAGE
FIRST CLASS PERMITS NO. 1000
PTNEY BOWLES
\$ 00.46⁰
02 1M 000 4286506 JUN 22 2017
MAILED FROM ZIP CODE 90230

FIRST CLASS



UNITED STATES POSTAGE
FIRST CLASS PERMITS NO. 1000
PTNEY BOWLES
\$ 00.46⁰
02 1M 000 4286506 JUN 22 2017
MAILED FROM ZIP CODE 90230

FIRST CLASS



UNITED STATES POSTAGE
FIRST CLASS PERMITS NO. 1000
PTNEY BOWLES
\$ 00.46⁰
02 1M 000 4286506 JUN 22 2017
MAILED FROM ZIP CODE 90230



DEPARTMENT OF CITY PLANNING
Environmental Analysis Unit (15-2026)
200 N. Spring Street, Room 750
Los Angeles, CA 90012

RECEIVED
CITY OF LOS ANGELES

JUL 12 2017

MAJOR PROJECTS
UNIT

[Handwritten signature]

OCCUPANT

1535 N LAS PALMAS AVE APT 25
LOS ANGELES CA 90028-7144

FIRST CLASS

UNITED STATES POSTAGE
FIRST CLASS
\$ 00.46⁰
02 1M
000 4286506 JUN 22 2017
MAILED FROM ZIP CODE 90230

NIXIE 911 DE 1 0007/04/17

RETURN TO SENDER
ATTEMPTED - NOT KNOWN
UNABLE TO FORWARD

SC 90012524575 *0862-05908-22-44
ANND
900287126 002
900287126 002



DEPARTMENT OF CITY PLANNING
Environmental Analysis Unit (15-2026)
200 N. Spring Street, Room 750
Los Angeles, CA 90012

RECEIVED
CITY OF LOS ANGELES

JUL 12 2017

MAJOR PROJECTS
UNIT

FIRST CLASS

UNITED STATES POSTAGE
FIRST CLASS
\$ 00.46⁰
02 1M
000 4286506 JUN 22 2017
MAILED FROM ZIP CODE 90230

OCCUPANT

1527 N MCCADDEN PL APT 3
LOS ANGELES CA 90028-7129

[Handwritten signature]

NIXIE 910 DE 1 0007/07/17

RETURN TO SENDER
ATTEMPTED - NOT KNOWN
UNABLE TO FORWARD

SC 90012524575 *0862-05908-22-44
ANND
900287126 002
900287126 002



DEPARTMENT OF CITY PLANNING
Environmental Analysis Unit (15-2026)
200 N. Spring Street, Room 750
Los Angeles, CA 90012

RECEIVED
CITY OF LOS ANGELES

JUL 12 2017

MAJOR PROJECTS
UNIT

FIRST CLASS

UNITED STATES POSTAGE
FIRST CLASS
\$ 00.46⁰
02 1M
000 4286506 JUN 22 2017
MAILED FROM ZIP CODE 90230

OCCUPANT

6683 W SUNSET BLVD STE 4
LOS ANGELES CA 90028-7122

[Handwritten signature]

NIXIE 911 DE 1 0007/04/17

RETURN TO SENDER
ATTEMPTED - NOT KNOWN
UNABLE TO FORWARD

SC 90012524575 *0862-05908-22-44
ANND
900287126 002
900287126 002



DEPARTMENT OF CITY PLANNING
Environmental Analysis Unit (15-2026)
200 N. Spring Street, Room 750
Los Angeles, CA 90012

RECEIVED
CITY OF LOS ANGELES

JUL 12 2017

MAJOR PROJECTS
UNIT

FIRST CLASS

UNITED STATES POSTAGE
FIRST CLASS
\$ 00.46⁰
02 1M
000 4286506 JUN 22 2017
MAILED FROM ZIP CODE 90230

OCCUPANT

1545 N LAS PALMAS AVE APT 13
LOS ANGELES CA 90028-7126

[Handwritten signature]

NIXIE 911 DE 1 0007/04/17

RETURN TO SENDER
ATTEMPTED - NOT KNOWN
UNABLE TO FORWARD

SC 90012524575 *0862-05908-22-44
ANND
900287126 002
900287126 002



DEPARTMENT OF CITY PLANNING
Environmental Analysis Unit (15-2026)
200 N. Spring Street, Room 750
Los Angeles, CA 90012

[Handwritten signature]

RECEIVED
CITY OF LOS ANGELES

JUL 12 2017

MAJOR PROJECTS
UNIT

OCCUPANT
6683 W SUNSET BLVD STE 5
LOS ANGELES CA 90028-7122

NIXIE 911 DE 1 0007/04/17

RETURN TO SENDER
ATTEMPTED - NOT KNOWN
UNABLE TO FORWARD

BC: 90012324375 *00002-03909-22-44
900287122002
900287122002



DEPARTMENT OF CITY PLANNING
Environmental Analysis Unit (15-2026)
200 N. Spring Street, Room 750
Los Angeles, CA 90012

RECEIVED
CITY OF LOS ANGELES

JUL 12 2017

MAJOR PROJECTS
UNIT

OCCUPANT
1535 N LAS PALMAS AVE APT 2
LOS ANGELES CA 90028-7141

NIXIE 911 DE 1 0007/04/17

RETURN TO SENDER
ATTEMPTED - NOT KNOWN
UNABLE TO FORWARD

BC: 90012324375 *00002-06146-22-44
900287141002
900287141002



DEPARTMENT OF CITY PLANNING
Environmental Analysis Unit (15-2026)
200 N. Spring Street, Room 750
Los Angeles, CA 90012

RECEIVED
CITY OF LOS ANGELES

JUL 12 2017

MAJOR PROJECTS
UNIT

OCCUPANT
1645 N LAS PALMAS AVE
LOS ANGELES CA 90028-6111

NIXIE 911 DE 1 0007/04/17

RETURN TO SENDER
ATTEMPTED - NOT KNOWN
UNABLE TO FORWARD

BC: 90012324375 *2152-00766-04-50
90012324375
90012324375



DEPARTMENT OF CITY PLANNING
Environmental Analysis Unit (15-2026)
200 N. Spring Street, Room 750
Los Angeles, CA 90012

RECEIVED
CITY OF LOS ANGELES

JUL 12 2017

MAJOR PROJECTS
UNIT

OCCUPANT
6671 W SUNSET BLVD # 1589
LOS ANGELES CA 90028-7175

NIXIE 911 DE 1 0007/04/17

RETURN TO SENDER
INSUFFICIENT ADDRESS
UNABLE TO FORWARD

BC: 90012324375 *00002-06136-22-44
900287175002
900287175002

FIRST CLASS



UNITED STATES POSTAGE
FIRST CLASS
\$00.46⁰
02 1M
0004286506 JUN 22 2017
MAILED FROM ZIP CODE 90230

FIRST CLASS



UNITED STATES POSTAGE
FIRST CLASS
\$00.46⁰
02 1M
0004286506 JUN 22 2017
MAILED FROM ZIP CODE 90230

FIRST CLASS



UNITED STATES POSTAGE
FIRST CLASS
\$00.46⁰
02 1M
0004286506 JUN 22 2017
MAILED FROM ZIP CODE 90230

FIRST CLASS



UNITED STATES POSTAGE
FIRST CLASS
\$00.46⁰
02 1M
0004286506 JUN 22 2017
MAILED FROM ZIP CODE 90230



DEPARTMENT OF CITY PLANNING
Environmental Analysis Unit (15-2026)
200 N. Spring Street, Room 750
Los Angeles, CA 90012

RECEIVED
CITY OF LOS ANGELES

JUL 12 2017

MAJOR PROJECTS
UNIT

OCCUPANT

6619 LELAND WAY # 420
LOS ANGELES CA 90028-7800

NO ART

NIXIE 911 DE 1 0007/04/17

RETURN TO SENDER
INSUFFICIENT ADDRESS
UNABLE TO FORWARD

SC: 90012324375 *0862-06211-22-44

IFWD
900287800 002



DEPARTMENT OF CITY PLANNING
Environmental Analysis Unit (15-2026)
200 N. Spring Street, Room 750
Los Angeles, CA 90012

RECEIVED
CITY OF LOS ANGELES

JUL 12 2017

MAJOR PROJECTS
UNIT

OCCUPANT

6619 LELAND WAY # 419
LOS ANGELES CA 90028-7800

NO ART

NIXIE 911 DE 1 0007/04/17

RETURN TO SENDER
INSUFFICIENT ADDRESS
UNABLE TO FORWARD

SC: 90012324375 *0862-06210-22-44

IFWD
900287800 002



DEPARTMENT OF CITY PLANNING
Environmental Analysis Unit (15-2026)
200 N. Spring Street, Room 750
Los Angeles, CA 90012

RECEIVED
CITY OF LOS ANGELES

JUL 12 2017

MAJOR PROJECTS
UNIT

OCCUPANT

6619 LELAND WAY # 418
LOS ANGELES CA 90028-7800

NO ART

NIXIE / 911 DE 1 0007/04/17

RETURN TO SENDER
INSUFFICIENT ADDRESS
UNABLE TO FORWARD

SC: 90012324375 *0862-06209-22-44

IFWD
900287800 002



DEPARTMENT OF CITY PLANNING
Environmental Analysis Unit (15-2026)
200 N. Spring Street, Room 750
Los Angeles, CA 90012

RECEIVED
CITY OF LOS ANGELES

JUL 12 2017

MAJOR PROJECTS
UNIT

OCCUPANT

6619 LELAND WAY # 424
LOS ANGELES CA 90028-7800

NO ART

NIXIE 911 DE 1 0007/04/17

RETURN TO SENDER
INSUFFICIENT ADDRESS
UNABLE TO FORWARD

SC: 90012324375 *0862-06215-22-44

IFWD
900287800 002

FIRST CLASS



02 1M
0004286506 JUN 22 2017
MAILED FROM ZIP CODE 90230

FIRST CLASS



02 1M
0004286506 JUN 22 2017
MAILED FROM ZIP CODE 90230

FIRST CLASS



02 1M
0004286506 JUN 22 2017
MAILED FROM ZIP CODE 90230

FIRST CLASS



02 1M
0004286506 JUN 22 2017
MAILED FROM ZIP CODE 90230



DEPARTMENT OF CITY PLANNING
Environmental Analysis Unit (15-2026)
200 N. Spring Street, Room 750
Los Angeles, CA 90012

[Handwritten signature]

RECEIVED
CITY OF LOS ANGELES

JUL 12 2017

MAJOR PROJECTS
UNIT

OCCUPANT

6671 W/SUNSET BLVD STE 1522
LOS ANGELES CA 90028-7123

FIRST CLASS



UNITED STATES POSTAGE
PRIME BOOKS
\$ 00.46⁰
02 1M JUN 22 2017
0004286506
MAILED FROM ZIP CODE 90230

NIXIE 910 DE 1 0005/20/17
RETURN TO SENDER
ADDRESS NOT KNOWN
UNABLE TO FORWARD
SC: 90012324375 *0852-05917-22-44
90028-7123 0002



DEPARTMENT OF CITY PLANNING
Environmental Analysis Unit (15-2026)
200 N. Spring Street, Room 750
Los Angeles, CA 90012

RECEIVED
CITY OF LOS ANGELES

JUL 12 2017

MAJOR PROJECTS
UNIT

OCCUPANT

1605 N CHEROKEE AVE APT 202
LOS ANGELES CA 90028-6270



UNITED STATES POSTAGE
PRIME BOOKS
\$ 00.46⁰
02 1M JUN 22 2017
0004286506
MAILED FROM ZIP CODE 90230

NIXIE 914 4E 1 7207/04/17
RETURN TO SENDER
NOT DELIVERABLE AS ADDRESSED
UNABLE TO FORWARD
MANUAL PROC REQ *2132-01291-04-40
90028-6270 0001

RECEIVED
CITY OF LOS ANGELES

JUL 12 2017

MAJOR PROJECTS
UNIT

OCCUPANT

1605 N CHEROKEE AVE APT 202
LOS ANGELES CA 90028-6270

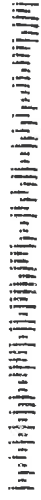

DEPARTMENT OF CITY PLANNING
Environmental Analysis Unit (15-2026)
200 N. Spring Street, Room 750
Los Angeles, CA 90012

RECEIVED
CITY OF LOS ANGELES

JUL 12 2017

MAJOR PROJECTS
UNIT

OCCUPANT

1525 CASSILL PL OFC
LOS ANGELES CA 90028-7154



UNITED STATES POSTAGE
PRIME BOOKS
\$ 00.46⁰
02 1M JUN 22 2017
0004286506
MAILED FROM ZIP CODE 90230

FIRST CLASS

NIXIE 914 DE 1 0007/04/17
RETURN TO SENDER
INSUFFICIENT ADDRESS
UNABLE TO FORWARD
SC: 90012450199 *0862-08756-22-44
90028-7154 0002



DEPARTMENT OF CITY PLANNING
Environmental Analysis Unit (15-2026)
200 N. Spring Street, Room 750
Los Angeles, CA 90012

RECEIVED
CITY OF LOS ANGELES

JUL 12 2017

MAJOR PROJECTS
UNIT

OCCUPANT

6619 LELAND WAY # 423
LOS ANGELES CA 90028-7800

NO ART



UNITED STATES POSTAGE
PRIME BOOKS
\$ 00.46⁰
02 1M JUN 22 2017
0004286506
MAILED FROM ZIP CODE 90230

FIRST CLASS

NIXIE 911 DE 1 0007/04/17
RETURN TO SENDER
INSUFFICIENT ADDRESS
UNABLE TO FORWARD
SC: 90012430199 *0862-06214-22-44
90028-7800 0002



DEPARTMENT OF CITY PLANNING
 Environmental Analysis Unit (15-2026)
 200 N. Spring Street, Room 750
 Los Angeles, CA 90012

FIRST CLASS

UNITED STATES POSTAGE
 PRIME BOOKS
\$ 00.46^o
 02 1M JUN 22 2017
 0004286506
 MAILED FROM ZIP CODE 90230

RECEIVED
 CITY OF LOS ANGELES

JUL 12 2017

MAJOR PROJECTS
 UNIT

OCCUPANT
 6671 W SUNSET BLVD # 1584
 LOS ANGELES CA 90028-7175

NIXIE 911 DC 1 0007/04/17

RETURN TO SENDER
 INSUFFICIENT ADDRESS
 UNABLE TO FORWARD

SC: 90012480199 0052-06139-22-44

IF NO
 900287175 00



DEPARTMENT OF CITY PLANNING
 Environmental Analysis Unit (15-2026)
 200 N. Spring Street, Room 750
 Los Angeles, CA 90012

FIRST CLASS

UNITED STATES POSTAGE
 PRIME BOOKS
\$ 00.46^o
 02 1M JUN 22 2017
 0004286506
 MAILED FROM ZIP CODE 90230

FIRST CLASS

RECEIVED
 CITY OF LOS ANGELES

JUL 12 2017

MAJOR PROJECTS
 UNIT

OCCUPANT
 6671 W SUNSET BLVD # 1584
 LOS ANGELES CA 90028-7175

EXCEPTIONAL - ADDRESS N
 MAIL ADDRESS BE SUFFIC
 REASON FOR NON-DELIVER
 CARRIER SHOULD BE NOTIF
 900287175 00

IF NO

0007/04/17



DEPARTMENT OF CITY PLANNING
 Environmental Analysis Unit (15-2026)
 200 N. Spring Street, Room 750
 Los Angeles, CA 90012

RECEIVED
 CITY OF LOS ANGELES

JUL 12 2017

MAJOR PROJECTS
 UNIT

Handwritten signature

OCCUPANT
 6671 W SUNSET BLVD # 1585
 LOS ANGELES CA 90028-7175

FIRST CLASS

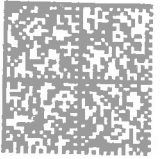

UNITED STATES POSTAGE
 PITNEY BOWES
 02 1M
 0004286506 JUN 22 2017
 MAILED FROM ZIP CODE 90230
\$ 00.46⁰



DEPARTMENT OF CITY PLANNING
 Environmental Analysis Unit (15-2026)
 200 N. Spring Street, Room 750
 Los Angeles, CA 90012

9304120080320653

90012-7800
 90028-7175

MAJOR PROJECTS
 UNIT
 OCCUPANT
 6671 W SUNSET BLVD # 1585
 LOS ANGELES CA 90028-7175

FIRST CLASS

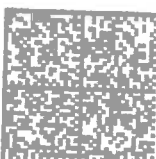

UNITED STATES POSTAGE
 PITNEY BOWES
 02 1M
 0004286506 JUN 22 2017
 MAILED FROM ZIP CODE 90230
\$ 00.46⁰

RECEIVED
 CITY OF LOS ANGELES

JUL 12 2017

MAJOR PROJECTS
 UNIT

OCCUPANT
 6619 LELAND WAY # 422
 LOS ANGELES CA 90028-7800

Handwritten: NO ART

RETURN TO SENDER
 INSUFFICIENT ADDRESS
 UNDELIVERABLE TO FORWARD

MAJOR PROJECTS
 UNIT
 0007/04/17

90012-7800
 90028-7175

MAJOR PROJECTS
 UNIT
 OCCUPANT
 6619 LELAND WAY # 422
 LOS ANGELES CA 90028-7800