

BETTER TECHNOLOGY CORPORATION

201 N LOS ANGELES ST., STE 13A
LOS ANGELES, CA 90012
213-617-9600
FAX: 213-617-9643

14540 SYLVAN ST.
VAN NUYS, CA 91411
818-779-8866
FAX: 818-779-8870

MAILING AFFIDAVIT

City Planning Commission
Case No. CPC-2015-2025-DB-map-CU-SAR
CPC-2016-4927-DA

Deputy Advisory Agency
Tentative Tract No. VTT-73568

CF No.

Parcel Map No.

Zoning Administrator
Case No.

Private Street No.

Coastal Permit
Case No.

Area Planning Commission
Case No.

Design Review Board
Case No.

Other DIR Cases
Case No.

SITE ADDRESS: 1540-1552 Highland Avenue; 6700-6760 Selma Avenue; 6663-6675 Selma Avenue; 6660 Selma Avenue; 1543-1553 McCadden Place; 1542-1546 McCadden Place; 1501-1573 Las Palmas Avenue; 1500-1570 Las Palmas Avenue; 1600-1608 Las Palmas Avenue; 6665-6713 1/2 Sunset Boulevard

I, Riva Martin certify that I am an employee of BTC, a contractor to the City of Los Angeles, Department of City Planning, State of California, and I did, on the 17th day of April, 2018. Mail, postage prepaid, to the applicant and all parties required by the Municipal Code, as detailed on the official ownership list, a notice of hearing, a true copy of which is attached.

- 500-foot radius
Abutting the subject site
Owners and Occupants
Tenant Notice
100-foot Coastal Notice
State Coastal Commission
Adjacent Cities
Applicant and Representative
City Newspaper Notice
L.A. Unified School District, L.A. County
Regional Planning
Caltrans
Metropolitan Transit Authority
Certified Neighborhood Council
Council Office and Council District Offices
Homeowner's Association
Department of Neighborhood Empowerment

- City of Los Angeles Department
Building and Safety
City Administrative Officer
Community Redevelopment Agency
City of Los Angeles Department of
of Transportation
Bureau of Engineering
Appellant
Interested Parties List (attached)
Other

There is a regular daily communication by email between the City of Los Angeles and each of the addresses to which notices were mailed.

Bin Martz
BTC Hearing Notice Mailing Clerk



CITY OF LOS ANGELES
DEPARTMENT OF CITY PLANNING
 City Hall 200 North Spring Street Los Angeles CA 90012
NOTICE OF PUBLIC HEARING

- | | |
|---|--|
| To Owners:
<input type="checkbox"/> Within a 100-Foot Radius
<input checked="" type="checkbox"/> Within a 500-Foot Radius
<input type="checkbox"/> Abutting a Proposed Development Site | And Occupants:
<input type="checkbox"/> Within a 100-Foot Radius
<input checked="" type="checkbox"/> Within a 500-Foot Radius
And:
<input checked="" type="checkbox"/> Interested Parties/Others |
|---|--|

This notice is sent to you because you own property or are an occupant residing near a site for which an application was filed with the Department of City Planning. All interested persons are invited to attend the public hearing where you may listen, ask questions, and/or present testimony regarding the project. The environmental document will be among the matters considered at the hearing. The hearing officer or decision-maker may consider all the testimony presented at the hearing, written communications received prior to or at the hearing, and the merits of the project as it relates to existing environmental and land use regulations. **Please note that your attendance at the hearing is optional.**

Project Site: 1540–1552 Highland Avenue; 6700–6760 Selma Avenue; 6663–6675 Selma Avenue; 6660 Selma Avenue; 1543–1553 McCadden Place; 1542–1546 McCadden Place; 1501–1573 Las Palmas Avenue; 1500–1570 Las Palmas Avenue; 1600–1608 Las Palmas Avenue; 6665–6713½ Sunset Boulevard

Case No.: CPC-2015-2025-DB-MCUP-CU-SPR; CPC-2016-4927-DA; VTT-73568 CEQA No.: ENV-2015-2026-EIR Hearing Held By: Deputy Advisory/Hearing Officer Date: May 15, 2018 Time 9:00 a.m. Place: Los Angeles City Hall 200 North Spring St., Room 350 (Please use the 201 N. Main Street entrance) Staff Contact: Alejandro Huerta, City Planner 221 N. Figueroa, Suite 1350 Los Angeles, CA 90012 alejandro.huerta@lacity.org (213) 847-3674	Council No: 13 – O’Farrell Related Cases: None Plan Area Hollywood Zone: C4-2D-SN; C4-2D Plan Overlay: None Land Use: Regional Center Commercial Applicant: Bill Myers, CRE-HAR Crossroads SPV, LLC Representative: Kyndra J. Casper, DLA Piper, LLP
---	---

PROPOSED PROJECT:

The Project would retain and rehabilitate Crossroads of the World and the former Hollywood Reporter Building and remove all other existing uses on the Project Site and construct a mixed-use development that would include eight mixed-use buildings with residential, hotel, commercial/retail, entertainment and restaurant uses, and a stand-alone, one-story commercial/retail building on the eastern edge of the Crossroads of the World complex. Upon buildout, the Project (including retention of the Crossroads of the World complex and the former Hollywood Reporter Building) would include approximately 1,381,000 square feet of floor area, consisting of 950 residential units (11 percent, or 105 units, for Very Low Income Households), 308 hotel rooms, and approximately 190,000 square feet of commercial uses. The proposed floor area ratio (FAR) would be approximately 3.81:1 averaged across the Project Site.

REQUESTED ACTION(S):

The Deputy Advisory Agency will consider:

ENV-2015-2026-EIR:

- The Deputy Advisory Agency shall consider the information contained in the **Environmental Impact Report** prepared for this project, which includes the Draft EIR, No. ENV-2015-2026-EIR (SCH No. 2015101073) dated May 11, 2017, and the Final EIR (Crossroads Hollywood EIR), as well as the whole of the administrative record.

VTT-73568

2. Pursuant to Los Angeles Municipal Code (LAMC) Sections 17.15 and 12.22-C,27, **Vesting Tentative Tract Map No. 73568** for the merger and resubdivision for 5 ground lots and 30 airspace lots, 950 residential apartments, 308 key hotel, 190,000 square feet of commercial use (68,000 square feet of commercial is existing), phased unit map recorded in up to 5 separate phases.

On behalf of the City Planning Commission, the Hearing Officer will take testimony regarding:

ENV-2015-2026-EIR:

3. The City Planning Commission shall consider the information contained in the **Environmental Impact Report** prepared for this project, which includes the Draft EIR, No. ENV-2015-2026-EIR (SCH No. 2015101073) dated May 11, 2017, and the Final EIR (Crossroads Hollywood EIR), as well as the whole of the administrative record.

CPC-2015-2025-DB-MCUP-CU-SPR

4. Pursuant to Los Angeles Municipal Code (LAMC) Section 12.22-A,25, a **Density Bonus Compliance Review**, reserving 11 percent, or 105 units, for Very Low Income Households, and utilizing Parking Option 1, seeking the following incentives:
 - a. Pursuant to LAMC Section 12.22-A,25(F), an **On-Menu Incentive** to permit a 35 percent increase in the maximum allowable Floor Area Ratio (FAR) from 2:1 to 2.7:1 FAR (for the C4-2D-SN portion of the site and Parcel E1) and from 3:1 to 4.05:1 FAR (for the C4-2D portion of the site).
 - b. Pursuant to LAMC Section 12.22-A,25(F), an **On-Menu Incentive** to permit the averaging of floor area for an average FAR of approximately 3.26:1 across the site, density, parking and open space on two or more contiguous lots and permitting vehicular access from a less restrictive zone to a more restrictive zone.
 - c. Pursuant to LAMC 12.22-A,25(G), a **Waiver of Development Standard (Off-Menu)** to permit an approximately 16.51 percent increase of 3.8:1 FAR in lieu of approximately 3.26:1 FAR averaged across the site.
5. Conditional Uses to permit:
 - a. Pursuant to LAMC Section 12.24-W,1, a **Master Conditional Use** a to permit the on-site and off-site sale, dispensing and consumption of a full line of alcoholic beverages in connection with a total of 22 establishments associated with the Project's proposed hotel and commercial uses; and
 - b. Pursuant to LAMC 12.24-W,18, a **Master Conditional Use** to permit eight uses with public dancing and live entertainment.
6. Pursuant to LAMC Section 12.24-U,14, a **Major Development Project Conditional Use Permit** for a project creating 250 or more hotel guest rooms.
7. Pursuant to LAMC Section 16.05, a **Site Plan Review** for a project resulting in an increase of 50 or more dwelling units.

CPC-2016-4927-DA

8. Pursuant to California Government Sections 65865-68869.5, the Project Applicant seeks to enter into a **Development Agreement** with the City of Los Angeles.

Puede obtener información en Español acerca de esta junta llamando al (213) 847-3674

GENERAL INFORMATION

FILE REVIEW - The complete file is available for public inspection between the hours of 9:00 a.m. to 4:00 p.m., Monday through Friday. Please call or email the staff identified on the front page, at least three (3) days in advance to assure that the files will be available. **Files are not available for review the day of the hearing.**

AGENDAS AND REPORTS- Commission agendas are posted for public review in the Main Street lobby of City Hall East, 200 N. Main Street, Los Angeles, California. Commission Agendas and Hearing Schedules are accessible online at planning.lacity.org. If this matter is before a Commission, please note that a Recommendation Report will be available on-line seven (7) days prior to the hearing and will be accessible at planning.lacity.org, by selecting "Commissions & Hearings". Recommendation Reports are hyperlinked to the case numbers on the agendas. **Please note that Recommendation Reports are not prepared for Hearing Officer or Zoning Administrator hearings.**

TESTIMONY AND CORRESPONDENCE - Your attendance is optional; oral testimony can only be given at the public hearing and may be limited due to time constraints. Written testimony or evidentiary documentation may be submitted prior to the hearing.

Decision-makers such as Associate Zoning Administrators or Commissions function in a quasi-judicial capacity and, therefore, cannot be contacted directly. Any materials submitted to the Department or Commission become City property and will not be returned. This includes any correspondence or exhibits used as part of your testimony.

Be advised that the Commission may RECONSIDER and alter its action taken on items listed on the meeting agenda at any time during this meeting or during the next regular meeting, in accordance with the Commission Policies and Procedures and provided that the Commission retains jurisdiction over the case. **If a Commission meeting is cancelled or adjourned due to lack of quorum, all remaining agenda items shall be continued to the next regular meeting or beyond, as long as the continuance is within the legal time limits of the case or cases.**

REQUIREMENTS FOR SUBMISSION OF MATERIALS - Written testimony may be submitted via email, in person or by U.S. mail to the staff identified on the front of this page. Correspondence should be presented on letter size (8 ½ " x 11") or legal size (8 ½ " x 14") paper. All oversized exhibits must be folded to fit into a legal-sized folder. Plans (i.e. site plans, floor plans, grading plans) must be presented on paper size not smaller than ledger size (11" x 17"). The case number must be written on all communications, plans and exhibits. **To the extent possible, please also submit all materials electronically (flash drive, CD or via email).**

Regular Submissions

- Matters before Commissions: Written materials not limited as to volume must be received **ten (10) days** prior to the hearing date. Provide an **original plus twelve (12) copies** of all correspondence or exhibits. You may submit written testimony to the Commission Office directly at **200 North Spring Street, Room 532, Los Angeles, CA 90012** in attention to the Commission Secretariat.
- Matters before an Associate Zoning Administrator (AZA) or Hearing Officer: Written materials not limited as to volume must be received no later than **five (5) days** prior to the hearing date. Provide an **original plus (3) copies**, and follow the size guidelines above.

Rebuttal Submissions - All written materials in response to a Recommendation Report and/or additional comments must be submitted no later than **48 hours** before the hearing date. Submissions, including exhibits, shall not exceed ten (10) pages.

Day of Hearing Submissions - Submissions less than 48 hours prior to, and including the day of the hearing, must not exceed two (2) written pages, including exhibits. Photographs do not count toward the page limitation. Notwithstanding, the Associate Zoning Administrator or Hearing Officer may deviate from this requirement at their discretion.

Non-Complying Submissions - Submissions that do not comply with these rules will be stamped "*File Copy. Non-complying Submission*". Non-complying submissions will be placed into the official case file, but they will not be delivered to, or considered by the Commission, Associate Zoning Administrator or Hearing Officer. Notwithstanding, the Associate Zoning Administrator or Hearing Officer may deviate from this requirement at their discretion.

ACCOMMODATIONS - As a covered entity under Title II of the Americans with Disabilities Act, the City of Los Angeles does not discriminate on the basis of disability. The hearing facility and its parking are wheelchair accessible. Sign language interpreters, assistive listening devices, or other services, such as translation between English and other languages, may also be provided upon written request submitted a minimum of seven (7) working days in advance to: per.planning@lacity.org. Be sure to identify the language you need English to be translated into, and indicate if the request is for oral or written translation services. If translation of a written document is requested, please include the document to be translated as an attachment to your email.

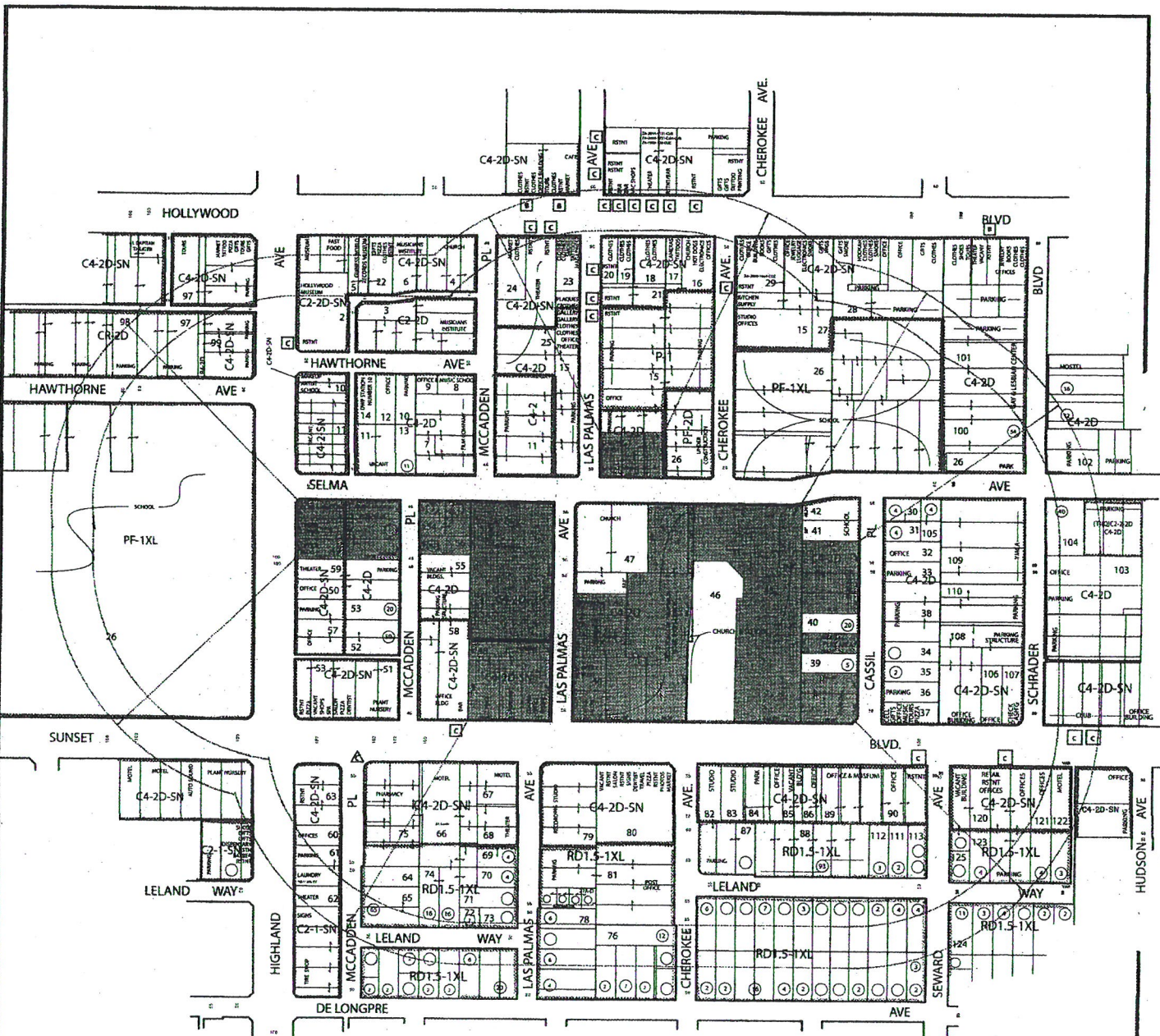

ALCOHOL LAND USE DATA SYMBOLS

- ☐ ON-SITE CONSUMPTION OF FULL LINE ALCOHOLIC BEVERAGES
- ☐ ON-SITE CONSUMPTION OF BEER AND/OR WINE
- ☐ OFF-SITE CONSUMPTION OF FULL LINE ALCOHOLIC BEVERAGES
- ☐ OFF-SITE CONSUMPTION OF BEER AND/OR WINE

**REQUEST: C4-2D-SN TO C4-2-SN
C4-2D TO C4-2**

**VESTING TENTATIVE TRACT NUMBER 73568
ZONE CHANGE/HEIGHT DISTRICT CHANGE ZONE VARIANCE
"MASTER" CONDITIONAL USE-CUB/CUX CONDITIONAL USE SITE PLAN REVIEW**

QMS Quality Mapping Service
14549 Archwood St. Suite 301
Van Nuys, California 91405
Phone (818) 997-7949 - Fax (818) 997-0351
qmapping@qesqms.com

THOMAS BROTHERS
Page: 593 Grid: E-4

A.P.N.
5547-014-(026-028)
5547-019-(019-023,032)
5547-020-(001-005,007,008,025,
027-029,036,045)

LEGAL
SEE APPLICATIONS

CD: 13
CT: 1907.00
PA: 107- HOLLYWOOD
USES: FIELD

SITE ADDRESS
"SEE APPLICATIONS"

CASE NO:
SCALE: 1"=100'
D.M.: 148.5A185

DATE: 03-04-18
Update:



DRAWN BY: _____ **CONTACT: DLA PIPER PHONE: 213-694-3114**

QMS: 18-090

QMS 18-090
OWNERSHIP LIST
MARCH 04 2018
PAGE 1

- 1) **APP** VTT#73568
CROSS ROADS PROPERTIES I LLC
6671 W SUNSET BLVD #1575
HOLLYWOOD, CA 90028
- 2) VTT#73568
DADIGAN DONELLE
723 N BEVERLY DR
BEVERLY HILLS, CA 90210
- 3) VTT#73568
E S P GAKUEN
1655 N MCCADDEN PL
HOLLYWOOD, CA 90028
- 4) VTT#73568
BUILDING MANAGEMENT SERVICES
6331 HOLLYWOOD BLVD #1200
LOS ANGELES, CA 90028
- 5) VTT#73568
HOLLYWOOD GUINNESS MUSEUM LLC
6767 HOLLYWOOD BLVD
LOS ANGELES, CA 90028
- 6) VTT#73568
MUSICIANS INSTITUTE INCORPORATED
1655 N MCCADDEN PL
HOLLYWOOD, CA 90028
- 7) VTT#73568
TORRANCE BORDERS PARTNERS LTD
82 W ARMSTRONG DR
MUSTANG, OK 73064
- 8) VTT#73568
MUSICIANS INSTITUTE INC
1621 N MCCADDEN PL
LOS ANGELES, CA 90028
- 9) VTT#73568
MUSICIANS INSTITUTE INCORPORATED
1655 N MCCADDEN PL
HOLLYWOOD, CA 90028
- 10) VTT#73568
MUSICIANS INSTITUTE INCORPORATED
6752 HOLLYWOOD BLVD
LOS ANGELES, CA 90028
- 11) VTT#73568
MCREF HIGHLAND & SELMA LLC
949 S COAST DR #400
COSTA MESA, CA 92626
- 12) VTT#73568
PATEL BALUBHAI G
255 S RENO ST
LOS ANGELES, CA 90057
- 13) VTT#73568
V A M P INC
PO BOX 411
LOS ANGELES, CA 90078
- 14) VTT#73568
L A CITY DEPT OF WATER & POWER
PO BOX 51111
LOS ANGELES, CA 90051
- 15) VTT#73568
J & J HOLLYWOOD LLC
11661 SAN VICENTE BLVD #510
LOS ANGELES, CA 90049
- 16) VTT#73568
WOW PRODUCTIONS LLC
6650 HOLLYWOOD BLVD #4THFL
HOLLYWOOD, CA 90028
- 17) VTT#73568
2MRPH LLC &
1559 S SEPULVEDA BLVD
LOS ANGELES, CA 90025
- 18) VTT#73568
JACK ARIAN & ASSOC
503 N VICTORY BLVD
BURBANK, CA 91502
- 19) VTT#73568
DAN ZELDA A
717 N POINSETTIA PL
LOS ANGELES, CA 90046
- 20) VTT#73568
MICELIS RESTAURANTS INC
15760 VENTURA BLVD #1030
ENCINO, CA 91436
- 21) VTT#73568
LP 1642 LLC &
4824 LOS FELIZ BLVD
LOS ANGELES, CA 90027
- 22) VTT#73568
H & R LLC
1559 S SEPULVEDA BLVD
LOS ANGELES, CA 90025
- 23) VTT#73568
HOLLYWOOD HIGHLAND
16045 SHERMAN WAY #H290
VAN NUYS, CA 91406
- 24) VTT#73568
FULCOR INVESTMENT II LLC
8727 W 3RD ST #208
LOS ANGELES, CA 90048
- 25) VTT#73568
AMERICAN CINEMATHEQUE
6712 HOLLYWOOD BLVD
LOS ANGELES, CA 90028
- 26) VTT#73568
L A UNIFIED SCHOOL DIST
355 S GRAND AVE #500
LOS ANGELES, CA 90071
- 27) VTT#73568
J & J HOLLYWOOD LLC
11661 SAN VICENTE BLVD #510
LOS ANGELES, CA 90049

QMS 18-090
OWNERSHIP LIST
MARCH 04 2018
PAGE 2

28) VTT#73568 HOLLYWOOD KRESS LLC 1745 BROADWAY #18THFL NEW YORK, NY 10019	29) VTT#73568 AMBER ENTERPRISES INC 6646 HOLLYWOOD BLVD #214 HOLLYWOOD, CA 90028	30) VTT#73568 BRAUN JOHN O 4730 WOODMAN AVE #200 SHERMAN OAKS, CA 91423
31) VTT#73568 VANILLA VENTURES 936 N VISTA ST LOS ANGELES, CA 90046	32) VTT#73568 1542 CASSIL LLC 10061 RIVERSIDE DR #215 TOLUCA LAKE, CA 91602	33) VTT#73568 YOUNG MENS CHRISTIAN ASSOCIATION 625 S NEW HAMPSHIRE AVE LOS ANGELES, CA 90005
34) VTT#73568 OLIVEIRA J P JR 8060 WILLOUGHBY AVE WEST HOLLYWOOD, CA 90046	35) VTT#73568 SAFAR JOSEPH 1514 CASSIL PL LOS ANGELES, CA 90028	36) VTT#73568 BLOOM HENRY (TE) & RUTH (TE) 430 VILLA CIR THOUSAND OAKS, CA 91360
37) VTT#73568 BLOOM HENRY (TE) & RUTH (TE) 430 VILLA CIR THOUSAND OAKS, CA 91360	38) VTT#73568 YOUNG MENS CHRISTIAN ASSOC 625 S NEW HAMPSHIRE AVE LOS ANGELES, CA 90005	39) VTT#73568 SAFAR LEE 1514 CASSIL PL HOLLYWOOD, CA 90028
40) VTT#73568 961 NORTH MILLIKEN LLC 7772 SANTA MONICA BLVD WEST HOLLYWOOD, CA 90046	41) VTT#73568 CASSIL PROPERTIES LLC 12048 JEANETTE PL GRANADA HILLS, CA 91344	42) VTT#73568 CASSIL PROPERTIES LLC 12048 JEANETTE PL GRANADA HILLS, CA 91344
43) VTT#73568 GRAY MARBLE FRONT LLC 6671 W SUNSET BLVD #1575 HOLLYWOOD, CA 90028	44) VTT#73568 LA KRETZ MORT 6671 W SUNSET BLVD #1575 LOS ANGELES, CA 90028	45) VTT#73568 ARCHDIOCESE OF L A EDUC & 3424 WILSHIRE BLVD #4THFL LOS ANGELES, CA 90010
46) VTT#73568 ROMAN CATHOLIC ARCHBISHOP OF L A 3424 WILSHIRE BLVD #4THFL LOS ANGELES, CA 90010	47) VTT#73568 FIRST BAPTIST CHURCH 6682 SELMA AVE LOS ANGELES, CA 90028	48) VTT#73568 GRAY MARBLE FRONT LLC 6671 W SUNSET BLVD #1575 HOLLYWOOD, CA 90028
49) VTT#73568 DUTTENHAVER LINDA L 6671 W SUNSET BLVD #1575 LOS ANGELES, CA 90028	50) VTT#73568 CAMPUS HOLLYWOOD INC 1655 N MCCADDEN PL LOS ANGELES, CA 90028	51) VTT#73568 HUANG PO CHENG 420 W MAIN ST BRAWLEY, CA 92227
52) VTT#73568 829 FORMOSA HOLLYWOOD LLC 8281 MELROSE AVE #305 LOS ANGELES, CA 90046	53) VTT#73568 ESP GAKUEN CORP 1655 N MCCADDEN PL LOS ANGELES, CA 90028	54) VTT#73568 BLUME MARGARET L 6671 W SUNSET BLVD #1575 LOS ANGELES, CA 90028

QMS 18-090
OWNERSHIP LIST
MARCH 04 2018
PAGE 3

54) VTT#73568
EQUITY TRUST COMPANY CSTDN
PO BOX 1430
LOS ANGELES, CA 90078

58) VTT#73568
CROWN SUNSET ASSOCIATES II LLC
3000 AIRWAY AVE #200
COSTA MESA, CA 92626

61) VTT#73568
TOM I LLC
620 N EVERGREEN ST
BURBANK, CA 91505

64) VTT#73568
KAHANA TAL 2007 TRUST
6000 TEMPLE HILL DR
LOS ANGELES, CA 90068

67) VTT#73568
SEVENTY SIX SUNSET LLC
17420 HARVEST AVE
CERRITOS, CA 90703

70) VTT#73568
MEDWIN JONATHAN D
2934 1/2 N BEVERLY GLEN CIR #265
LOS ANGELES, CA 90077

73) VTT#73568
LEHMAN MOLLIE
1419 N LAS PALMAS AVE
LOS ANGELES, CA 90028

76) VTT#73568
NOVEL JAHANGIR (TE)
458 ARNAZ DR
LOS ANGELES, CA 90048

77C) VTT#73568
SHIIN JOONGHO
6683 W DAYCHAR DR
LOS ANGELES, CA 90028

56) VTT#73568
DUTTENHAVER LINDA L
6671 W SUNSET BLVD #1575
LOS ANGELES, CA 90028

59) VTT#73568
MUSICIANS INSTITUTE INC
6752 HOLLYWOOD BLVD
LOS ANGELES, CA 90028

62) VTT#73568
BARAJAS LUIS
1422 N HIGHLAND AVE
LOS ANGELES, CA 90028

65) VTT#73568
LELAND REGENT PROPERTIES
PO BOX 3574
HOLLYWOOD, CA 90028

68) VTT#73568
1822 N VERMONT ASSOCIATES LLC
1710 N MCCADDEN PL
HOLLYWOOD, CA 90028

71) VTT#73568
PATEL KANTILAL K
1425 N LAS PALMAS AVE
LOS ANGELES, CA 90028

74) VTT#73568
LELAND WAY LLC
10401 VENICE BLVD #711
LOS ANGELES, CA 90034

77A) VTT#73568
SHAMOSH MARC
70 LITTLE WEST ST #8C
NEW YORK, NY 10004

77D) VTT#73568
TOM WYNNIS L TRUST
8497 CHRISTOPHER RIDGE TER
SAN DIEGO, CA 92127

57) VTT#73568
CAMPUS HOLLYWOOD INC
1655 N MCCADDEN PL
LOS ANGELES, CA 90028

60) VTT#73568
KAHANA YORAM (TE) & MARGERY A
PO BOX 93368
LOS ANGELES, CA 90093

63) VTT#73568
6750 SUNSET LLC
921 E MAIN ST #H
VENTURA, CA 93001

66) VTT#73568
INVESTORS EQUITABLE FUND INC
PO BOX 931839
LOS ANGELES, CA 90093

69) VTT#73568
LEE SING H & MINAKO Y
7902 COSTEBELLE WAY
LA JOLLA, CA 92037

72) VTT#73568
PALMER JEFFREY E
1000 ROSCOMARE RD
LOS ANGELES, CA 90077

75) VTT#73568
KB SUNSET MCCADDEN LLC
9350 WILSHIRE BLVD #302
BEVERLY HILLS, CA 90212

77B) VTT#73568
ANDERSON MICHAEL & H 1989 TRUST
2255 LAS CANOAS RD
SANTA BARBARA, CA 93105

78) VTT#73568
AGUIRRE DAVID (TE) & INES (TE)
601 WILCOX AVE
LOS ANGELES, CA 90004

QMS 18-090
OWNERSHIP LIST
MARCH 04 2018
PAGE 4

79) VTT#73568
ARCH SUNSET NO 2 INVESTMENT CO
3790 MULTIVIEW DR
LOS ANGELES, CA 90068

82) VTT#73568
OVERMAN KENNETH (TE) &
2121 TERRY AVE #1502
SEATTLE, WA 98121

85) VTT#73568
SUNSET TOWERS VENTURES LLC
8228 W SUNSET BLVD #211
WEST HOLLYWOOD, CA 90046

88) VTT#73568
6619 LELAND WAY LLC
612 N ALPINE DR
BEVERLY HILLS, CA 90210

91) VTT#73568
PAN DZEN K FAMILY TRUST
1604 S MONTEREY ST
ALHAMBRA, CA 91801

94) VTT#73568
PONCE TRUST
3401 OAK GLEN DR
LOS ANGELES, CA 90068

97) VTT#73568
YORKWOOD LLC
11755 WILSHIRE BLVD #1840
LOS ANGELES, CA 90025

100) VTT#73568
MORRISON MARGARET
PO BOX 3539
LOS ANGELES, CA 90078

103) VTT#73568
SUNSET LANDMARK INVESTMENT LLC
6525 W SUNSET BLVD #100
LOS ANGELES, CA 90028

80) VTT#73568
SUNSET CHEROKEE PLAZA
18980 VENTURA BLVD #200
TARZANA, CA 91356

83) VTT#73568
PAULCAM LTD
6650 W SUNSET BLVD
HOLLYWOOD, CA 90028

86) VTT#73568
SUNSET TOWERS VENTURES LLC
8228 W SUNSET BLVD #211
WEST HOLLYWOOD, CA 90046

89) VTT#73568
SOCIAL BETTERMENT PROPERTIES INT
6331 HOLLYWOOD BLVD
LOS ANGELES, CA 90028

92) VTT#73568
LELAND 26 LLC
8306 WILSHIRE BLVD #2008
BEVERLY HILLS, CA 90211

95) VTT#73568
BRESSON SANDRA
6334 LELAND WAY
LOS ANGELES, CA 90028

98) VTT#73568
CALIFORNIA CAPITAL EC LLC
9922 JEFFERSON BLVD
CULVER CITY, CA 90232

101) VTT#73568
LOS ANGELES LGBT CENTER
1625 SCHRADER BLVD
LOS ANGELES, CA 90028

104) VTT#73568
SELMA HUDSON COMMUNITY LTD
5020 SANTA MONICA BLVD
LOS ANGELES, CA 90029

81) VTT#73568
U S POSTAL SERVICE
7001 SOUTH CENTRAL AVE
LOS ANGELES, CA 0

84) VTT#73568
ELECTRONIC THEATRE CONTROLS INC
PO BOX 620979
MIDDLETON, WI 53562

87) VTT#73568
PAULCAM LTD
6650 W SUNSET BLVD
HOLLYWOOD, CA 90028

90) VTT#73568
SUNSET SEWARD LLC
6600 W SUNSET BLVD #201
LOS ANGELES, CA 90028

93) VTT#73568
PANTE IMELDA
6644 LELAND WAY
LOS ANGELES, CA 90028

96) VTT#73568
MARZAN GENARA B
6630 LELAND WAY
LOS ANGELES, CA 90028

99) VTT#73568
CIM H & H 1651 HIGHLAND
PO BOX 131237
CARLSBAD, CA 92013

102) VTT#73568
1600 HUDSON LLC
2870 LOS FELIZ PL
LOS ANGELES, CA 90039

105) VTT#73568
6602 SELMA AVE LLC
10061 RIVERSIDE DR #854
TOLUCA LAKE, CA 91602

QMS 18-090
OWNERSHIP LIST
MARCH 04 2018
PAGE 5

106) VTT#73568
MCCLAIN JOHN
10340 SANTA MONICA BLVD
LOS ANGELES, CA 90025

109) VTT#73568
Y M C A OF L A
625 S NEW HAMPSHIRE AVE
LOS ANGELES, CA 90005

112) VTT#73568
LUNDBERG BRIGID
4022 MCLAUGHLIN AVE
LOS ANGELES, CA 90066

115) VTT#73568
OBERMAN PAUL
6620 LELAND WAY
HOLLYWOOD, CA 90028

118) VTT#73568
ZURITA ZENAI DO FAMILY TRUST
6606 LELAND WAY
LOS ANGELES, CA 90028

121) VTT#73568
6520 SUNSET BLVD LLC
PO BOX 1104
COLUMBUS, IN 47202

124) VTT#73568
1420 SEWARD ST LLC
3385 OVERLAND AVE #2NDFL
LOS ANGELES, CA 90034

MITCH O'FARRRELL, CD13 VTT#73568
CITY HALL
200 N SPRING ST #480
LOS ANGELES, CA 90012

107) VTT#73568
SUNSET & SCHRADER LLC
29301 OAK PARK DR
AGOURA HILLS, CA 91301

110) VTT#73568
L A CITY
1548 SCHRADER BLVD
LOS ANGELES, CA 90028

113) VTT#73568
GERSTEIN RACHEL & HERBERT
6600 W SUNSET BLVD #201
LOS ANGELES, CA 90028

116) VTT#73568
MARTINEZ ANTONIO
6616 LELAND WAY
LOS ANGELES, CA 90028

119) VTT#73568
HIDALGO DANIEL
136 E HIGHLAND AVE
SAN BERNARDINO, CA 92404

122) VTT#73568
AIDS HEALTHCARE FOUNDATION
6255 W SUNSET BLVD #21ST
LOS ANGELES, CA 90028

125) VTT#73568
WEHBE SAN NI
1819 PENINSULA VERDE DR
RANCHO PALOS VERDES, CA 90275

KYNDRA CASPER VTT#73568
DLA PIPER LLP AEP
633 W 5TH ST, 32ND FLR
LOS ANGELES, CA 90071

108) VTT#73568
SUNSET BLVD PROPERTIES
6464 W SUNSET BLVD #700
HOLLYWOOD, CA 90028

111) VTT#73568
BELSHA WILLIAM R
6609 LELAND WAY
LOS ANGELES, CA 90028

114) VTT#73568
JOHNSON TOBY
6624 LELAND WAY
LOS ANGELES, CA 90028

117) VTT#73568
TEPPER KIRBY L
6610 LELAND WAY
LOS ANGELES, CA 90028

120) VTT#73568
6550 SUNSET BOULEVARD LLC
3340 PEACHTREE RD NE #600
ATLANTA, GA 30326

123) VTT#73568
HINTON MARIA A
23901 LOS ROSAS ST #112
CANOGA PARK, CA 91304

CENTRAL HOLLYWOOD VTT#73568
NEIGHBORHOOD COUNCIL
PO BOX 93907
HOLLYWOOD, CA 90093

18-090 VTT#73568
QUALITY MAPPING SERVICE
14549 ARCHWOOD ST #301
VAN NUYS, CA 91405

QMS 18-090
OCCUPANT LIST
MARCH 04 2018
PAGE 1

1) VTT# 73568
OCCUPANT
6633 SELMA AVE
LOS ANGELES, CA 90028

1) VTT# 73568
OCCUPANT
1606 N LAS PALMAS AVE
LOS ANGELES, CA 90028

1) VTT# 73568
OCCUPANT
1608 N LAS PALMAS AVE
LOS ANGELES, CA 90028

1) VTT# 73568
OCCUPANT
1610 N LAS PALMAS AVE
LOS ANGELES, CA 90028

1) VTT# 73568
OCCUPANT
6675 SELMA AVE
LOS ANGELES, CA 90028

1) VTT# 73568
OCCUPANT
6683 W SUNSET BLVD #1
LOS ANGELES, CA 90028

1) VTT# 73568
OCCUPANT
6683 W SUNSET BLVD #2
LOS ANGELES, CA 90028

1) VTT# 73568
OCCUPANT
6683 W SUNSET BLVD #3
LOS ANGELES, CA 90028

1) VTT# 73568
OCCUPANT
6683 W SUNSET BLVD #4
LOS ANGELES, CA 90028

1) VTT# 73568
OCCUPANT
6683 W SUNSET BLVD #5
LOS ANGELES, CA 90028

1) VTT# 73568
OCCUPANT
6685 W SUNSET BLVD
LOS ANGELES, CA 90028

1) VTT# 73568
OCCUPANT
6693 W SUNSET BLVD
LOS ANGELES, CA 90028

1) VTT# 73568
OCCUPANT
6669 W SUNSET BLVD
LOS ANGELES, CA 90028

1) VTT# 73568
OCCUPANT
6677 W SUNSET BLVD
LOS ANGELES, CA 90028

1) VTT# 73568
OCCUPANT
6679 W SUNSET BLVD
LOS ANGELES, CA 90028

1) VTT# 73568
OCCUPANT
6671 W SUNSET BLVD #1500
LOS ANGELES, CA 90028

1) VTT# 73568
OCCUPANT
6671 W SUNSET BLVD #1502
LOS ANGELES, CA 90028

1) VTT# 73568
OCCUPANT
6671 W SUNSET BLVD #1508
LOS ANGELES, CA 90028

1) VTT# 73568
OCCUPANT
6671 W SUNSET BLVD #1510
LOS ANGELES, CA 90028

1) VTT# 73568
OCCUPANT
6671 W SUNSET BLVD #1512
LOS ANGELES, CA 90028

1) VTT# 73568
OCCUPANT
6671 W SUNSET BLVD #1514
LOS ANGELES, CA 90028

1) VTT# 73568
OCCUPANT
6671 W SUNSET BLVD #1516
LOS ANGELES, CA 90028

1) VTT# 73568
OCCUPANT
6671 W SUNSET BLVD #1518
LOS ANGELES, CA 90028

1) VTT# 73568
OCCUPANT
6671 W SUNSET BLVD #1520
LOS ANGELES, CA 90028

1) VTT# 73568
OCCUPANT
6671 W SUNSET BLVD #1522
LOS ANGELES, CA 90028

1) VTT# 73568
OCCUPANT
6671 W SUNSET BLVD #1550
LOS ANGELES, CA 90028

1) VTT# 73568
OCCUPANT
6671 W SUNSET BLVD #1554
LOS ANGELES, CA 90028

QMS 18-090
OCCUPANT LIST
MARCH 04 2018
PAGE 2

1) VTT# 73568
OCCUPANT
6671 W SUNSET BLVD #1509
LOS ANGELES, CA 90028

1) VTT# 73568
OCCUPANT
6671 W SUNSET BLVD #1511
LOS ANGELES, CA 90028

1) VTT# 73568
OCCUPANT
6671 W SUNSET BLVD #1513
LOS ANGELES, CA 90028

1) VTT# 73568
OCCUPANT
6671 W SUNSET BLVD #1515
LOS ANGELES, CA 90028

1) VTT# 73568
OCCUPANT
6671 W SUNSET BLVD #1517
LOS ANGELES, CA 90028

1) VTT# 73568
OCCUPANT
6671 W SUNSET BLVD #1519
LOS ANGELES, CA 90028

1) VTT# 73568
OCCUPANT
6671 W SUNSET BLVD #1521
LOS ANGELES, CA 90028

1) VTT# 73568
OCCUPANT
6671 W SUNSET BLVD #1523
LOS ANGELES, CA 90028

1) VTT# 73568
OCCUPANT
6671 W SUNSET BLVD #1525
LOS ANGELES, CA 90028

1) VTT# 73568
OCCUPANT
6671 W SUNSET BLVD #1527
LOS ANGELES, CA 90028

1) VTT# 73568
OCCUPANT
6671 W SUNSET BLVD #1529
LOS ANGELES, CA 90028

1) VTT# 73568
OCCUPANT
6671 W SUNSET BLVD #1531
LOS ANGELES, CA 90028

1) VTT# 73568
OCCUPANT
6671 W SUNSET BLVD #1533
LOS ANGELES, CA 90028

1) VTT# 73568
OCCUPANT
6671 W SUNSET BLVD #1535
LOS ANGELES, CA 90028

1) VTT# 73568
OCCUPANT
6671 W SUNSET BLVD #1581
LOS ANGELES, CA 90028

1) VTT# 73568
OCCUPANT
6671 W SUNSET BLVD #1583
LOS ANGELES, CA 90028

1) VTT# 73568
OCCUPANT
6671 W SUNSET BLVD #1585
LOS ANGELES, CA 90028

1) VTT# 73568
OCCUPANT
6671 W SUNSET BLVD #1587
LOS ANGELES, CA 90028

1) VTT# 73568
OCCUPANT
6671 W SUNSET BLVD #1589
LOS ANGELES, CA 90028

1) VTT# 73568
OCCUPANT
6671 W SUNSET BLVD #1591
LOS ANGELES, CA 90028

1) VTT# 73568
OCCUPANT
6671 W SUNSET BLVD #1593
LOS ANGELES, CA 90028

1) VTT# 73568
OCCUPANT
6671 W SUNSET BLVD #1595
LOS ANGELES, CA 90028

1) VTT# 73568
OCCUPANT
6671 W SUNSET BLVD #1577
LOS ANGELES, CA 90028

1) VTT# 73568
OCCUPANT
6671 W SUNSET BLVD #1575
LOS ANGELES, CA 90028

1) VTT# 73568
OCCUPANT
6671 W SUNSET BLVD #1578
LOS ANGELES, CA 90028

1) VTT# 73568
OCCUPANT
6671 W SUNSET BLVD #1580
LOS ANGELES, CA 90028

1) VTT# 73568
OCCUPANT
6671 W SUNSET BLVD #1582
LOS ANGELES, CA 90028

QMS 18-090
OCCUPANT LIST
MARCH 04 2018
PAGE 3

1) VTT# 73568
OCCUPANT
6671 W SUNSET BLVD #1584
LOS ANGELES, CA 90028

1) VTT# 73568
OCCUPANT
6671 W SUNSET BLVD #1574
LOS ANGELES, CA 90028

1) VTT# 73568
OCCUPANT
1535 N LAS PALMAS AVE #1
LOS ANGELES, CA 90028

1) VTT# 73568
OCCUPANT
1535 N LAS PALMAS AVE #4
LOS ANGELES, CA 90028

1) VTT# 73568
OCCUPANT
1535 N LAS PALMAS AVE #7
LOS ANGELES, CA 90028

1) VTT# 73568
OCCUPANT
1535 N LAS PALMAS AVE #10
LOS ANGELES, CA 90028

1) VTT# 73568
OCCUPANT
1535 N LAS PALMAS AVE #13
LOS ANGELES, CA 90028

1) VTT# 73568
OCCUPANT
1535 N LAS PALMAS AVE #16
LOS ANGELES, CA 90028

1) VTT# 73568
OCCUPANT
1535 N LAS PALMAS AVE #19
LOS ANGELES, CA 90028

1) VTT# 73568
OCCUPANT
6671 W SUNSET BLVD #1586
LOS ANGELES, CA 90028

1) VTT# 73568
OCCUPANT
6671 W SUNSET BLVD #1574B
LOS ANGELES, CA 90028

1) VTT# 73568
OCCUPANT
1535 N LAS PALMAS AVE #2
LOS ANGELES, CA 90028

1) VTT# 73568
OCCUPANT
1535 N LAS PALMAS AVE #5
LOS ANGELES, CA 90028

1) VTT# 73568
OCCUPANT
1535 N LAS PALMAS AVE #8
LOS ANGELES, CA 90028

1) VTT# 73568
OCCUPANT
1535 N LAS PALMAS AVE #11
LOS ANGELES, CA 90028

1) VTT# 73568
OCCUPANT
1535 N LAS PALMAS AVE #14
LOS ANGELES, CA 90028

1) VTT# 73568
OCCUPANT
1535 N LAS PALMAS AVE #17
LOS ANGELES, CA 90028

1) VTT# 73568
OCCUPANT
1535 N LAS PALMAS AVE #20
LOS ANGELES, CA 90028

1) VTT# 73568
OCCUPANT
6671 W SUNSET BLVD #1588
LOS ANGELES, CA 90028

1) VTT# 73568
OCCUPANT
1535 N LAS PALMAS AVE #OFFICE
LOS ANGELES, CA 90028

1) VTT# 73568
OCCUPANT
1535 N LAS PALMAS AVE #3
LOS ANGELES, CA 90028

1) VTT# 73568
OCCUPANT
1535 N LAS PALMAS AVE #6
LOS ANGELES, CA 90028

1) VTT# 73568
OCCUPANT
1535 N LAS PALMAS AVE #9
LOS ANGELES, CA 90028

1) VTT# 73568
OCCUPANT
1535 N LAS PALMAS AVE #12
LOS ANGELES, CA 90028

1) VTT# 73568
OCCUPANT
1535 N LAS PALMAS AVE #15
LOS ANGELES, CA 90028

1) VTT# 73568
OCCUPANT
1535 N LAS PALMAS AVE #18
LOS ANGELES, CA 90028

1) VTT# 73568
OCCUPANT
1535 N LAS PALMAS AVE #21
LOS ANGELES, CA 90028

QMS 18-090
OCCUPANT LIST
MARCH 04 2018
PAGE 4

1) VTT# 73568
OCCUPANT
1535 N LAS PALMAS AVE #22
LOS ANGELES, CA 90028

1) VTT# 73568
OCCUPANT
1535 N LAS PALMAS AVE #25
LOS ANGELES, CA 90028

1) VTT# 73568
OCCUPANT
1535 N LAS PALMAS AVE #28
LOS ANGELES, CA 90028

1) VTT# 73568
OCCUPANT
1535 N LAS PALMAS AVE #31
LOS ANGELES, CA 90028

1) VTT# 73568
OCCUPANT
1545 N LAS PALMAS AVE #OFFICE
LOS ANGELES, CA 90028

1) VTT# 73568
OCCUPANT
1545 N LAS PALMAS AVE #3
LOS ANGELES, CA 90028

1) VTT# 73568
OCCUPANT
1545 N LAS PALMAS AVE #6
LOS ANGELES, CA 90028

1) VTT# 73568
OCCUPANT
1545 N LAS PALMAS AVE #9
LOS ANGELES, CA 90028

1) VTT# 73568
OCCUPANT
1545 N LAS PALMAS AVE #12
LOS ANGELES, CA 90028

1) VTT# 73568
OCCUPANT
1535 N LAS PALMAS AVE #23
LOS ANGELES, CA 90028

1) VTT# 73568
OCCUPANT
1535 N LAS PALMAS AVE #26
LOS ANGELES, CA 90028

1) VTT# 73568
OCCUPANT
1535 N LAS PALMAS AVE #29
LOS ANGELES, CA 90028

1) VTT# 73568
OCCUPANT
1535 N LAS PALMAS AVE #32
LOS ANGELES, CA 90028

1) VTT# 73568
OCCUPANT
1545 N LAS PALMAS AVE #1
LOS ANGELES, CA 90028

1) VTT# 73568
OCCUPANT
1545 N LAS PALMAS AVE #4
LOS ANGELES, CA 90028

1) VTT# 73568
OCCUPANT
1545 N LAS PALMAS AVE #7
LOS ANGELES, CA 90028

1) VTT# 73568
OCCUPANT
1545 N LAS PALMAS AVE #10
LOS ANGELES, CA 90028

1) VTT# 73568
OCCUPANT
1545 N LAS PALMAS AVE #13
LOS ANGELES, CA 90028

1) VTT# 73568
OCCUPANT
1535 N LAS PALMAS AVE #24
LOS ANGELES, CA 90028

1) VTT# 73568
OCCUPANT
1535 N LAS PALMAS AVE #27
LOS ANGELES, CA 90028

1) VTT# 73568
OCCUPANT
1535 N LAS PALMAS AVE #30
LOS ANGELES, CA 90028

1) VTT# 73568
OCCUPANT
1535 N LAS PALMAS AVE #33
LOS ANGELES, CA 90028

1) VTT# 73568
OCCUPANT
1545 N LAS PALMAS AVE #2
LOS ANGELES, CA 90028

1) VTT# 73568
OCCUPANT
1545 N LAS PALMAS AVE #5
LOS ANGELES, CA 90028

1) VTT# 73568
OCCUPANT
1545 N LAS PALMAS AVE #8
LOS ANGELES, CA 90028

1) VTT# 73568
OCCUPANT
1545 N LAS PALMAS AVE #11
LOS ANGELES, CA 90028

1) VTT# 73568
OCCUPANT
1545 N LAS PALMAS AVE #14
LOS ANGELES, CA 90028

QMS 18-090
OCCUPANT LIST
MARCH 04 2018
PAGE 5

1) VTT# 73568
OCCUPANT
1545 N LAS PALMAS AVE #15
LOS ANGELES, CA 90028

1) VTT# 73568
OCCUPANT
1545 N LAS PALMAS AVE #16
LOS ANGELES, CA 90028

1) VTT# 73568
OCCUPANT
1545 N LAS PALMAS AVE #17
LOS ANGELES, CA 90028

1) VTT# 73568
OCCUPANT
1545 N LAS PALMAS AVE #18
LOS ANGELES, CA 90028

1) VTT# 73568
OCCUPANT
1545 N LAS PALMAS AVE #19
LOS ANGELES, CA 90028

1) VTT# 73568
OCCUPANT
1545 N LAS PALMAS AVE #20
LOS ANGELES, CA 90028

1) VTT# 73568
OCCUPANT
1545 N LAS PALMAS AVE #21
LOS ANGELES, CA 90028

1) VTT# 73568
OCCUPANT
1545 N LAS PALMAS AVE #22
LOS ANGELES, CA 90028

1) VTT# 73568
OCCUPANT
1545 N LAS PALMAS AVE #23
LOS ANGELES, CA 90028

1) VTT# 73568
OCCUPANT
1545 N LAS PALMAS AVE #24
LOS ANGELES, CA 90028

1) VTT# 73568
OCCUPANT
1545 N LAS PALMAS AVE #25
LOS ANGELES, CA 90028

1) VTT# 73568
OCCUPANT
1545 N LAS PALMAS AVE #26
LOS ANGELES, CA 90028

1) VTT# 73568
OCCUPANT
1545 N LAS PALMAS AVE #27
LOS ANGELES, CA 90028

1) VTT# 73568
OCCUPANT
1545 N LAS PALMAS AVE #28
LOS ANGELES, CA 90028

1) VTT# 73568
OCCUPANT
1545 N LAS PALMAS AVE #29
LOS ANGELES, CA 90028

1) VTT# 73568
OCCUPANT
1545 N LAS PALMAS AVE #30
LOS ANGELES, CA 90028

1) VTT# 73568
OCCUPANT
1545 N LAS PALMAS AVE #31
LOS ANGELES, CA 90028

1) VTT# 73568
OCCUPANT
1545 N LAS PALMAS AVE #32
LOS ANGELES, CA 90028

1) VTT# 73568
OCCUPANT
1545 N LAS PALMAS AVE #33
LOS ANGELES, CA 90028

1) VTT# 73568
OCCUPANT
6700 SELMA AVE
LOS ANGELES, CA 90028

1) VTT# 73568
OCCUPANT
6702 SELMA AVE
LOS ANGELES, CA 90028

1) VTT# 73568
OCCUPANT
6704 SELMA AVE
LOS ANGELES, CA 90028

1) VTT# 73568
OCCUPANT
6706 SELMA AVE
LOS ANGELES, CA 90028

1) VTT# 73568
OCCUPANT
6708 SELMA AVE
LOS ANGELES, CA 90028

1) VTT# 73568
OCCUPANT
6710 SELMA AVE
LOS ANGELES, CA 90028

1) VTT# 73568
OCCUPANT
6712 SELMA AVE
LOS ANGELES, CA 90028

1) VTT# 73568
OCCUPANT
6714 SELMA AVE
LOS ANGELES, CA 90028

QMS 18-090
OCCUPANT LIST
MARCH 04 2018
PAGE 6

1) VTT# 73568
OCCUPANT
6701 SUNSET BLVD
LOS ANGELES, CA 90028

2) VTT# 73568
OCCUPANT
1666 N HIGHLAND AVE
LOS ANGELES, CA 90028

2) VTT# 73568
MELS DRIVE IN
1660 HOLLYWOOD BLVD
LOS ANGELES, CA 90028

5) VTT# 73568
OCCUPANT
6766 HOLLYWOOD BLVD
LOS ANGELES, CA 90028

7) VTT# 73568
OCCUPANT
6735 SELMA AVE
LOS ANGELES, CA 90028

10) VTT# 73568
OCCUPANT
6766 HAWTHORN AVE
LOS ANGELES, CA 90028

12) VTT# 73568
OCCUPANT
6772 HAWTHORN AVE #3
LOS ANGELES, CA 90028

12) VTT# 73568
OCCUPANT
6772 HAWTHORN AVE #6
LOS ANGELES, CA 90028

12) VTT# 73568
OCCUPANT
6772 HAWTHORN AVE #9
LOS ANGELES, CA 90028

1) VTT# 73568
OCCUPANT
6705 SUNSET BLVD
LOS ANGELES, CA 90028

2) VTT# 73568
OCCUPANT
1650 N HIGHLAND AVE
LOS ANGELES, CA 90028

3) VTT# 73568
OCCUPANT
6767 HAWTHORN AVE
LOS ANGELES, CA 90028

6) VTT# 73568
OCCUPANT
6750 HOLLYWOOD BLVD
LOS ANGELES, CA 90028

7) VTT# 73568
OCCUPANT
1607 N MCCADDEN PL
LOS ANGELES, CA 90028

12) VTT# 73568
OCCUPANT
6772 HAWTHORN AVE #1
LOS ANGELES, CA 90028

12) VTT# 73568
OCCUPANT
6772 HAWTHORN AVE #4
LOS ANGELES, CA 90028

12) VTT# 73568
OCCUPANT
6772 HAWTHORN AVE #7
LOS ANGELES, CA 90028

12) VTT# 73568
OCCUPANT
6772 HAWTHORN AVE #10
LOS ANGELES, CA 90028

1) VTT# 73568
OCCUPANT
6707 SUNSET BLVD
LOS ANGELES, CA 90028

2) VTT# 73568
HOLLYWOOD MUSEUM
1660 HOLLYWOOD BLVD
LOS ANGELES, CA 90028

4) VTT# 73568
OCCUPANT
6724 HOLLYWOOD BLVD
LOS ANGELES, CA 90028

6) VTT# 73568
OCCUPANT
6752 HOLLYWOOD BLVD
LOS ANGELES, CA 90028

9) VTT# 73568
OCCUPANT
6762 HAWTHORN AVE
LOS ANGELES, CA 90028

12) VTT# 73568
OCCUPANT
6772 HAWTHORN AVE #2
LOS ANGELES, CA 90028

12) VTT# 73568
OCCUPANT
6772 HAWTHORN AVE #5
LOS ANGELES, CA 90028

12) VTT# 73568
OCCUPANT
6772 HAWTHORN AVE #8
LOS ANGELES, CA 90028

12) VTT# 73568
OCCUPANT
6772 HAWTHORN AVE #11
LOS ANGELES, CA 90028

QMS 18-090
OCCUPANT LIST
MARCH 04 2018
PAGE 7

12) VTT# 73568
OCCUPANT
6772 HAWTHORN AVE #12
LOS ANGELES, CA 90028

13) VTT# 73568
OCCUPANT
6753 SELMA AVE #1
LOS ANGELES, CA 90028

13) VTT# 73568
OCCUPANT
6753 SELMA AVE #2
LOS ANGELES, CA 90028

13) VTT# 73568
OCCUPANT
6753 SELMA AVE #3
LOS ANGELES, CA 90028

13) VTT# 73568
OCCUPANT
6753 SELMA AVE #4
LOS ANGELES, CA 90028

13) VTT# 73568
OCCUPANT
6753 SELMA AVE #5
LOS ANGELES, CA 90028

13) VTT# 73568
OCCUPANT
6753 SELMA AVE #6
LOS ANGELES, CA 90028

13) VTT# 73568
OCCUPANT
6753 SELMA AVE #7
LOS ANGELES, CA 90028

13) VTT# 73568
OCCUPANT
6753 SELMA AVE #8
LOS ANGELES, CA 90028

13) VTT# 73568
OCCUPANT
6753 SELMA AVE #9
LOS ANGELES, CA 90028

13) VTT# 73568
OCCUPANT
6753 SELMA AVE #10
LOS ANGELES, CA 90028

13) VTT# 73568
OCCUPANT
6753 SELMA AVE #11
LOS ANGELES, CA 90028

15) VTT# 73568
OCCUPANT
1639 N CHEROKEE AVE
LOS ANGELES, CA 90028

15) VTT# 73568
OCCUPANT
1625 N LAS PALMAS AVE
LOS ANGELES, CA 90028

15) VTT# 73568
OCCUPANT
1637 N LAS PALMAS AVE
LOS ANGELES, CA 90028

15) VTT# 73568
OCCUPANT
1639 N LAS PALMAS AVE
LOS ANGELES, CA 90028

15) VTT# 73568
OCCUPANT
1641 N LAS PALMAS AVE
LOS ANGELES, CA 90028

15) VTT# 73568
OCCUPANT
1643 N LAS PALMAS AVE
LOS ANGELES, CA 90028

15) VTT# 73568
OCCUPANT
1645 N LAS PALMAS AVE
LOS ANGELES, CA 90028

15) VTT# 73568
OCCUPANT
1647 N LAS PALMAS AVE
LOS ANGELES, CA 90028

15) VTT# 73568
OCCUPANT
1618 N LAS PALMS AVE
LOS ANGELES, CA 90028

15) VTT# 73568
OCCUPANT
1638 N LAS PALMAS AVE
LOS ANGELES, CA 90028

15) VTT# 73568
OCCUPANT
1601 N LAS PALMAS AVE
LOS ANGELES, CA 90028

15) VTT# 73568
OCCUPANT
1625 N LAS PALMAS AVE
LOS ANGELES, CA 90028

15) VTT# 73568
OCCUPANT
1638 N LAS PALMAS AVE
LOS ANGELES, CA 90028

15) VTT# 73568
OCCUPANT
6630 HOLLYWOOD BLVD #A
LOS ANGELES, CA 90028

15) VTT# 73568
OCCUPANT
6630 HOLLYWOOD BLVD #B
LOS ANGELES, CA 90028

QMS 18-090
OCCUPANT LIST
MARCH 04 2018
PAGE 8

15)	VTT# 73568	15)	VTT# 73568	15)	VTT# 73568
OCCUPANT		OCCUPANT		OCCUPANT	
6630 HOLLYWOOD BLVD #C		6630 HOLLYWOOD BLVD #D		6636 HOLLYWOOD BLVD	
LOS ANGELES, CA 90028		LOS ANGELES, CA 90028		LOS ANGELES, CA 90028	
15)	VTT# 73568	15)	VTT# 73568	15)	VTT# 73568
OCCUPANT		OCCUPANT		OCCUPANT	
1648 N CHEROKEE AVE		1646 N CHEROKEE AVE		1644 N CHEROKEE AVE	
LOS ANGELES, CA 90028		LOS ANGELES, CA 90028		LOS ANGELES, CA 90028	
15)	VTT# 73568	15)	VTT# 73568	16)	VTT# 73568
OCCUPANT		OCCUPANT		OCCUPANT	
1642 N CHEROKEE AVE		1638 N CHEROKEE AVE		6650 HOLLYWOOD BLVD #100	
LOS ANGELES, CA 90028		LOS ANGELES, CA 90028		LOS ANGELES, CA 90028	
16)	VTT# 73568	16)	VTT# 73568	16)	VTT# 73568
OCCUPANT		OCCUPANT		OCCUPANT	
6650 HOLLYWOOD BLVD #200		6650 HOLLYWOOD BLVD #300		6650 HOLLYWOOD BLVD #400	
LOS ANGELES, CA 90028		LOS ANGELES, CA 90028		LOS ANGELES, CA 90028	
16)	VTT# 73568	17)	VTT# 73568	17)	VTT# 73568
OCCUPANT		OCCUPANT		OCCUPANT	
6650 HOLLYWOOD BLVD #MEZZ		6658 HOLLYWOOD BLVD		6660 HOLLYWOOD BLVD	
LOS ANGELES, CA 90028		LOS ANGELES, CA 90028		LOS ANGELES, CA 90028	
18)	VTT# 73568	18)	VTT# 73568	19)	VTT# 73568
OCCUPANT		OCCUPANT		OCCUPANT	
6662 HOLLYWOOD BLVD		6666 HOLLYWOOD BLVD		6670 HOLLYWOOD BKVD	
LOS ANGELES, CA 90028		LOS ANGELES, CA 90028		LOS ANGELES, CA 90028	
19)	VTT# 73568	20)	VTT# 73568	21)	VTT# 73568
OCCUPANT		OCCUPANT		OCCUPANT	
6672 HOLLYWOOD BLVD		1642 N LAS PALMAS AVE		1640 N LAS PALMAS AVE	
LOS ANGELES, CA 90028		LOS ANGELES, CA 90028		LOS ANGELES, CA 90028	
23)	VTT# 73568	23)	VTT# 73568	23)	VTT# 73568
OCCUPANT		OCCUPANT		OCCUPANT	
6700 HOLLYWOOD BLVD		6702 HOLLYWOOD BLVD		6704 HOLLYWOOD BLVD	
LOS ANGELES, CA 90028		LOS ANGELES, CA 90028		LOS ANGELES, CA 90028	
23)	VTT# 73568	24)	VTT# 73568	24)	VTT# 73568
OCCUPANT		OCCUPANT		OCCUPANT	
6706 HOLLYWOOD BLVD		6714 HOLLYWOOD BLVD		6718 HOLLYWOOD BLVD	
LOS ANGELES, CA 90028		LOS ANGELES, CA 90028		LOS ANGELES, CA 90028	

QMS 18-090
OCCUPANT LIST
MARCH 04 2018
PAGE 9

25) VTT# 73568
OCCUPANT
6708 HOLLYWOOD BLVD
LOS ANGELES, CA 90028

25) VTT# 73568
OCCUPANT
6710 HOLLYWOOD BLVD
LOS ANGELES, CA 90028

25) VTT# 73568
OCCUPANT
1666 MCCADDEN PL
LOS ANGELES, CA 90028

26) VTT# 73568
OCCUPANT
1605 N CHEROKEE AVE #OFFICE
LOS ANGELES, CA 90028

26) VTT# 73568
OCCUPANT
1605 N CHEROKEE AVE #100
LOS ANGELES, CA 90028

26) VTT# 73568
OCCUPANT
1605 N CHEROKEE AVE #101
LOS ANGELES, CA 90028

26) VTT# 73568
OCCUPANT
1605 N CHEROKEE AVE #102
LOS ANGELES, CA 90028

26) VTT# 73568
OCCUPANT
1605 N CHEROKEE AVE #104A
LOS ANGELES, CA 90028

26) VTT# 73568
OCCUPANT
1605 N CHEROKEE AVE #105A
LOS ANGELES, CA 90028

26) VTT# 73568
OCCUPANT
1605 N CHEROKEE AVE #201
LOS ANGELES, CA 90028

26) VTT# 73568
OCCUPANT
1605 N CHEROKEE AVE #202
LOS ANGELES, CA 90028

26) VTT# 73568
OCCUPANT
1605 N CHEROKEE AVE #202A
LOS ANGELES, CA 90028

26) VTT# 73568
OCCUPANT
1605 N CHEROKEE AVE #202B
LOS ANGELES, CA 90028

26) VTT# 73568
OCCUPANT
1605 N CHEROKEE AVE #203
LOS ANGELES, CA 90028

26) VTT# 73568
OCCUPANT
1605 N CHEROKEE AVE #204
LOS ANGELES, CA 90028

26) VTT# 73568
OCCUPANT
1605 N CHEROKEE AVE #205
LOS ANGELES, CA 90028

26) VTT# 73568
OCCUPANT
1605 N CHEROKEE AVE #206
LOS ANGELES, CA 90028

26) VTT# 73568
OCCUPANT
1605 N CHEROKEE AVE #207
LOS ANGELES, CA 90028

26) VTT# 73568
OCCUPANT
1605 N CHEROKEE AVE #208
LOS ANGELES, CA 90028

26) VTT# 73568
OCCUPANT
1605 N CHEROKEE AVE #209
LOS ANGELES, CA 90028

26) VTT# 73568
OCCUPANT
1605 N CHEROKEE AVE #210
LOS ANGELES, CA 90028

26) VTT# 73568
OCCUPANT
1605 N CHEROKEE AVE #211
LOS ANGELES, CA 90028

26) VTT# 73568
OCCUPANT
1605 N CHEROKEE AVE #212
LOS ANGELES, CA 90028

26) VTT# 73568
OCCUPANT
1605 N CHEROKEE AVE #213
LOS ANGELES, CA 90028

26) VTT# 73568
OCCUPANT
1605 N CHEROKEE AVE #214
LOS ANGELES, CA 90028

26) VTT# 73568
OCCUPANT
1605 N CHEROKEE AVE #301
LOS ANGELES, CA 90028

26) VTT# 73568
OCCUPANT
1605 N CHEROKEE AVE #302
LOS ANGELES, CA 90028

QMS 18-090
OCCUPANT LIST
MARCH 04 2018
PAGE 10

26) VTT# 73568
OCCUPANT
1605 N CHEROKEE AVE #303
LOS ANGELES, CA 90028

26) VTT# 73568
OCCUPANT
1605 N CHEROKEE AVE #304
LOS ANGELES, CA 90028

26) VTT# 73568
OCCUPANT
1605 N CHEROKEE AVE #305
LOS ANGELES, CA 90028

26) VTT# 73568
OCCUPANT
1605 N CHEROKEE AVE #306
LOS ANGELES, CA 90028

26) VTT# 73568
OCCUPANT
1605 N CHEROKEE AVE #307
LOS ANGELES, CA 90028

26) VTT# 73568
OCCUPANT
1605 N CHEROKEE AVE #308
LOS ANGELES, CA 90028

26) VTT# 73568
OCCUPANT
1605 N CHEROKEE AVE #309
LOS ANGELES, CA 90028

26) VTT# 73568
OCCUPANT
1605 N CHEROKEE AVE #310
LOS ANGELES, CA 90028

26) VTT# 73568
OCCUPANT
1605 N CHEROKEE AVE #311
LOS ANGELES, CA 90028

26) VTT# 73568
OCCUPANT
1605 N CHEROKEE AVE #312
LOS ANGELES, CA 90028

26) VTT# 73568
OCCUPANT
1605 N CHEROKEE AVE #313
LOS ANGELES, CA 90028

26) VTT# 73568
OCCUPANT
1605 N CHEROKEE AVE #314
LOS ANGELES, CA 90028

26) VTT# 73568
OCCUPANT
1605 N CHEROKEE AVE #401
LOS ANGELES, CA 90028

26) VTT# 73568
OCCUPANT
1605 N CHEROKEE AVE #402
LOS ANGELES, CA 90028

26) VTT# 73568
OCCUPANT
1605 N CHEROKEE AVE #403
LOS ANGELES, CA 90028

26) VTT# 73568
OCCUPANT
1605 N CHEROKEE AVE #404
LOS ANGELES, CA 90028

26) VTT# 73568
OCCUPANT
1605 N CHEROKEE AVE #405
LOS ANGELES, CA 90028

26) VTT# 73568
OCCUPANT
1605 N CHEROKEE AVE #406
LOS ANGELES, CA 90028

26) VTT# 73568
OCCUPANT
1605 N CHEROKEE AVE #407
LOS ANGELES, CA 90028

26) VTT# 73568
OCCUPANT
1605 N CHEROKEE AVE #408
LOS ANGELES, CA 90028

26) VTT# 73568
OCCUPANT
1605 N CHEROKEE AVE #409
LOS ANGELES, CA 90028

26) VTT# 73568
OCCUPANT
1605 N CHEROKEE AVE #410
LOS ANGELES, CA 90028

26) VTT# 73568
OCCUPANT
1605 N CHEROKEE AVE #411
LOS ANGELES, CA 90028

26) VTT# 73568
OCCUPANT
1605 N CHEROKEE AVE #412
LOS ANGELES, CA 90028

26) VTT# 73568
OCCUPANT
1605 N CHEROKEE AVE #413
LOS ANGELES, CA 90028

26) VTT# 73568
OCCUPANT
1605 N CHEROKEE AVE #414
LOS ANGELES, CA 90028

26) VTT# 73568
OCCUPANT
1605 N CHEROKEE AVE #501
LOS ANGELES, CA 90028

QMS 18-090
OCCUPANT LIST
MARCH 04 2018
PAGE 11

26) VTT# 73568
OCCUPANT
1605 N CHEROKEE AVE #502
LOS ANGELES, CA 90028

26) VTT# 73568
OCCUPANT
1605 N CHEROKEE AVE #503
LOS ANGELES, CA 90028

26) VTT# 73568
OCCUPANT
1605 N CHEROKEE AVE #504
LOS ANGELES, CA 90028

26) VTT# 73568
OCCUPANT
1605 N CHEROKEE AVE #505
LOS ANGELES, CA 90028

26) VTT# 73568
OCCUPANT
1605 N CHEROKEE AVE #506
LOS ANGELES, CA 90028

26) VTT# 73568
OCCUPANT
1605 N CHEROKEE AVE #507
LOS ANGELES, CA 90028

26) VTT# 73568
OCCUPANT
1605 N CHEROKEE AVE #508
LOS ANGELES, CA 90028

26) VTT# 73568
OCCUPANT
1605 N CHEROKEE AVE #509
LOS ANGELES, CA 90028

26) VTT# 73568
OCCUPANT
1605 N CHEROKEE AVE #510
LOS ANGELES, CA 90028

26) VTT# 73568
OCCUPANT
1605 N CHEROKEE AVE #511
LOS ANGELES, CA 90028

26) VTT# 73568
OCCUPANT
1605 N CHEROKEE AVE #512
LOS ANGELES, CA 90028

26) VTT# 73568
OCCUPANT
1605 N CHEROKEE AVE #513
LOS ANGELES, CA 90028

26) VTT# 73568
OCCUPANT
1605 N CHEROKEE AVE #514
LOS ANGELES, CA 90028

26) VTT# 73568
OCCUPANT
1605 N CHEROKEE AVE #601
LOS ANGELES, CA 90028

26) VTT# 73568
OCCUPANT
1605 N CHEROKEE AVE #602
LOS ANGELES, CA 90028

26) VTT# 73568
OCCUPANT
1605 N CHEROKEE AVE #603
LOS ANGELES, CA 90028

26) VTT# 73568
OCCUPANT
1605 N CHEROKEE AVE #604
LOS ANGELES, CA 90028

26) VTT# 73568
OCCUPANT
1605 N CHEROKEE AVE #605
LOS ANGELES, CA 90028

26) VTT# 73568
OCCUPANT
1605 N CHEROKEE AVE #606
LOS ANGELES, CA 90028

26) VTT# 73568
OCCUPANT
1605 N CHEROKEE AVE #607
LOS ANGELES, CA 90028

26) VTT# 73568
OCCUPANT
1605 N CHEROKEE AVE #608
LOS ANGELES, CA 90028

26) VTT# 73568
OCCUPANT
1605 N CHEROKEE AVE #609
LOS ANGELES, CA 90028

26) VTT# 73568
OCCUPANT
1605 N CHEROKEE AVE #610
LOS ANGELES, CA 90028

26) VTT# 73568
OCCUPANT
1605 N CHEROKEE AVE #611
LOS ANGELES, CA 90028

26) VTT# 73568
OCCUPANT
1605 N CHEROKEE AVE #612
LOS ANGELES, CA 90028

26) VTT# 73568
OCCUPANT
1605 N CHEROKEE AVE #613
LOS ANGELES, CA 90028

26) VTT# 73568
OCCUPANT
1605 N CHEROKEE AVE #614
LOS ANGELES, CA 90028

QMS 18-090
OCCUPANT LIST
MARCH 04 2018
PAGE 12

26) VTT# 73568
OCCUPANT
1605 N CHEROKEE AVE #601A
LOS ANGELES, CA 90028

26) VTT# 73568
OCCUPANT
1605 N CHEROKEE AVE #601B
LOS ANGELES, CA 90028

26) VTT# 73568
OCCUPANT
1605 N CHEROKEE AVE #601C
LOS ANGELES, CA 90028

26) VTT# 73568
OCCUPANT
6611 SELMA AVE
LOS ANGELES, CA 90028

27) VTT# 73568
OCCUPANT
6626 HOLLYWOOD BLVD
LOS ANGELES, CA 90028

27) VTT# 73568
OCCUPANT
6628 HOLLYWOOD BLVD
LOS ANGELES, CA 90028

28) VTT# 73568
OCCUPANT
6222 1/2 HOLLYWOOD BLVD
LOS ANGELES, CA 90028

28) VTT# 73568
OCCUPANT
6624 HOLLYWOOD BLVD
LOS ANGELES, CA 90028

29) VTT# 73568
POST&DISTRIBUTE
6646 HOLLYWOOD BLVD #MANAGER
LOS ANGELES, CA 90028

29) VTT# 73568
OCCUPANT
6638 HOLLYWOOD BLVD
LOS ANGELES, CA 90028

29) VTT# 73568
OCCUPANT
6638 1/2 HOLLYWOOD BLVD
LOS ANGELES, CA 90028

29) VTT# 73568
OCCUPANT
6640 HOLLYWOOD BLVD
LOS ANGELES, CA 90028

29) VTT# 73568
OCCUPANT
6644 HOLLYWOOD BLVD
LOS ANGELES, CA 90028

29) VTT# 73568
OCCUPANT
6650 HOLLYWOOD BLVD
LOS ANGELES, CA 90028

29) VTT# 73568
OCCUPANT
1650 N CHEROKEE AVE
LOS ANGELES, CA 90028

30) VTT# 73568
OCCUPANT
6610 SELMA AVE #1
LOS ANGELES, CA 90028

30) VTT# 73568
OCCUPANT
6610 SELMA AVE #2
LOS ANGELES, CA 90028

30) VTT# 73568
OCCUPANT
6610 SELMA AVE #3
LOS ANGELES, CA 90028

30) VTT# 73568
OCCUPANT
6610 SELMA AVE #4
LOS ANGELES, CA 90028

30) VTT# 73568
OCCUPANT
6610 SELMA AVE #5
LOS ANGELES, CA 90028

31) VTT# 73568
OCCUPANT
1546 CASSIL PL
LOS ANGELES, CA 90028

31) VTT# 73568
OCCUPANT
1548 CASSIL PL
LOS ANGELES, CA 90028

31) VTT# 73568
OCCUPANT
1550 CASSIL PL
LOS ANGELES, CA 90028

31) VTT# 73568
OCCUPANT
1552 CASSIL PL
LOS ANGELES, CA 90028

32) VTT# 73568
OCCUPANT
1542 CASSIL PL
LOS ANGELES, CA 90028

34) VTT# 73568
OCCUPANT
1516 CASSIL PL
LOS ANGELES, CA 90028

35) VTT# 73568
OCCUPANT
1512 CASSIL PL
LOS ANGELES, CA 90028

QMS 18-090
OCCUPANT LIST
MARCH 04 2018
PAGE 13

35) VTT# 73568
OCCUPANT
1514 CASSIL PL
LOS ANGELES, CA 90028

37) VTT# 73568
OCCUPANT
6601 W SUNSET BLVD
LOS ANGELES, CA 90028

37) VTT# 73568
OCCUPANT
6603 W SUNSET BLVD
LOS ANGELES, CA 90028

37) VTT# 73568
OCCUPANT
6607 W SUNSET BLVD
LOS ANGELES, CA 90028

37) VTT# 73568
DELICIOUS VINYL
6607 W SUNSET BLVD
LOS ANGELES, CA 90028

37) VTT# 73568
PABLOVE FOUNDATION
6607 W SUNSET BLVD
LOS ANGELES, CA 90028

37) VTT# 73568
OCCUPANT
6605 W SUNSET BLVD
LOS ANGELES, CA 90028

37) VTT# 73568
OCCUPANT
6613 W SUNSET BLVD
LOS ANGELES, CA 90028

37) VTT# 73568
OCCUPANT
6615 W SUNSET BLVD
LOS ANGELES, CA 90028

38) VTT# 73568
OCCUPANT
1526 CASSIL PL
LOS ANGELES, CA 90028

39) VTT# 73568
OCCUPANT
1513 CASSIL PL
LOS ANGELES, CA 90028

39) VTT# 73568
OCCUPANT
1513 1/2 CASSIL PL
LOS ANGELES, CA 90028

39) VTT# 73568
OCCUPANT
1515 CASSIL PL
LOS ANGELES, CA 90028

39) VTT# 73568
OCCUPANT
1515 1/2 CASSIL PL
LOS ANGELES, CA 90028

39) VTT# 73568
OCCUPANT
1517 CASSIL PL
LOS ANGELES, CA 90028

40) VTT# 73568
OCCUPANT
1525 CASSIL PL #OFFICE
LOS ANGELES, CA 90028

40) VTT# 73568
OCCUPANT
1525 CASSIL PL #100
LOS ANGELES, CA 90028

40) VTT# 73568
OCCUPANT
1525 CASSIL PL #101
LOS ANGELES, CA 90028

40) VTT# 73568
OCCUPANT
1525 CASSIL PL #102
LOS ANGELES, CA 90028

40) VTT# 73568
OCCUPANT
1525 CASSIL PL #103
LOS ANGELES, CA 90028

40) VTT# 73568
OCCUPANT
1525 CASSIL PL #104
LOS ANGELES, CA 90028

40) VTT# 73568
OCCUPANT
1525 CASSIL PL #105
LOS ANGELES, CA 90028

40) VTT# 73568
OCCUPANT
1525 CASSIL PL #106
LOS ANGELES, CA 90028

40) VTT# 73568
OCCUPANT
1525 CASSIL PL #107
LOS ANGELES, CA 90028

40) VTT# 73568
OCCUPANT
1525 CASSIL PL #108
LOS ANGELES, CA 90028

40) VTT# 73568
OCCUPANT
1525 CASSIL PL #109
LOS ANGELES, CA 90028

40) VTT# 73568
OCCUPANT
1525 CASSIL PL #200
LOS ANGELES, CA 90028

QMS 18-090
OCCUPANT LIST
MARCH 04 2018
PAGE 14

40) VTT# 73568
OCCUPANT
1525 CASSIL PL #201
LOS ANGELES, CA 90028

40) VTT# 73568
OCCUPANT
1525 CASSIL PL #202
LOS ANGELES, CA 90028

40) VTT# 73568
OCCUPANT
1525 CASSIL PL #203
LOS ANGELES, CA 90028

40) VTT# 73568
OCCUPANT
1525 CASSIL PL #204
LOS ANGELES, CA 90028

40) VTT# 73568
OCCUPANT
1525 CASSIL PL #205
LOS ANGELES, CA 90028

40) VTT# 73568
OCCUPANT
1525 CASSIL PL #206
LOS ANGELES, CA 90028

40) VTT# 73568
OCCUPANT
1525 CASSIL PL #207
LOS ANGELES, CA 90028

40) VTT# 73568
OCCUPANT
1525 CASSIL PL #208
LOS ANGELES, CA 90028

40) VTT# 73568
OCCUPANT
1525 CASSIL PL #209
LOS ANGELES, CA 90028

41,42) VTT# 73568
KINGS EDUCATION CENTER
1555 CASSIL PL
LOS ANGELES, CA 90028

43) VTT# 73568
OCCUPANT
1524 N LAS PALMAS AVE
LOS ANGELES, CA 90028

44) VTT# 73568
OCCUPANT
1510 N LAS PALMAS AVE #1
LOS ANGELES, CA 90028

44) VTT# 73568
OCCUPANT
1510 N LAS PALMAS AVE #2
LOS ANGELES, CA 90028

44) VTT# 73568
OCCUPANT
1510 N LAS PALMAS AVE #3
LOS ANGELES, CA 90028

44) VTT# 73568
OCCUPANT
1510 N LAS PALMAS AVE #4
LOS ANGELES, CA 90028

44) VTT# 73568
OCCUPANT
1510 N LAS PALMAS AVE #5
LOS ANGELES, CA 90028

45) VTT# 73568
OCCUPANT
6636 SELMA AVE
LOS ANGELES, CA 90028

45) VTT# 73568
OCCUPANT
6615 W SUNSET BLVD
LOS ANGELES, CA 90028

45) VTT# 73568
OCCUPANT
6641 W SUNSET BLVD
LOS ANGELES, CA 90028

46) VTT# 73568
OCCUPANT
6657 W SUNSET BLVD
LOS ANGELES, CA 90028

47) VTT# 73568
OCCUPANT
6684 SELMA AVE
LOS ANGELES, CA 90028

48) VTT# 73568
OCCUPANT
6713 W SUNSET BLVD
LOS ANGELES, CA 90028

48) VTT# 73568
OCCUPANT
6715 W SUNSET BLVD
LOS ANGELES, CA 90028

49) VTT# 73568
OCCUPANT
1556 N HIGHLAND AVE
LOS ANGELES, CA 90028

49) VTT# 73568
OCCUPANT
1546 N HIGHLAND AVE
LOS ANGELES, CA 90028

49) VTT# 73568
OCCUPANT
1548 N HIGHLAND AVE
LOS ANGELES, CA 90028

49) VTT# 73568
OCCUPANT
1547 MCCADDEN PL
LOS ANGELES, CA 90028

QMS 18-090
OCCUPANT LIST
MARCH 04 2018
PAGE 15

49) VTT# 73568
OCCUPANT
6750 SELMA AVE
LOS ANGELES, CA 90028

49) VTT# 73568
OCCUPANT
1540 N HIGHLAND AVE #3
LOS ANGELES, CA 90028

49) VTT# 73568
OCCUPANT
1540 N HIGHLAND AVE #6
LOS ANGELES, CA 90028

49) VTT# 73568
OCCUPANT
1540 N HIGHLAND AVE #9
LOS ANGELES, CA 90028

50) VTT# 73568
OCCUPANT
1532 N HIGHLAND AVE
LOS ANGELES, CA 90028

50) VTT# 73568
OCCUPANT
1534 N HIGHLAND AVE
LOS ANGELES, CA 90028

52) VTT# 73568
OCCUPANT
1523 N MCCADDEN PL #101
LOS ANGELES, CA 90028

52) VTT# 73568
OCCUPANT
1523 N MCCADDEN PL #104
LOS ANGELES, CA 90028

52) VTT# 73568
OCCUPANT
1523 N MCCADDEN PL #107
LOS ANGELES, CA 90028

49) VTT# 73568
OCCUPANT
1540 N HIGHLAND AVE #1
LOS ANGELES, CA 90028

49) VTT# 73568
OCCUPANT
1540 N HIGHLAND AVE #4
LOS ANGELES, CA 90028

49) VTT# 73568
OCCUPANT
1540 N HIGHLAND AVE #7
LOS ANGELES, CA 90028

49) VTT# 73568
OCCUPANT
1540 N HIGHLAND AVE #10
LOS ANGELES, CA 90028

50) VTT# 73568
OCCUPANT
1530 N HIGHLAND AVE
LOS ANGELES, CA 90028

51) VTT# 73568
OCCUPANT
6751 W SUNSET BLVD
LOS ANGELES, CA 90028

52) VTT# 73568
OCCUPANT
1523 N MCCADDEN PL #102
LOS ANGELES, CA 90028

52) VTT# 73568
OCCUPANT
1523 N MCCADDEN PL #105
LOS ANGELES, CA 90028

52) VTT# 73568
OCCUPANT
1523 N MCCADDEN PL #108
LOS ANGELES, CA 90028

49) VTT# 73568
OCCUPANT
1540 N HIGHLAND AVE #2
LOS ANGELES, CA 90028

49) VTT# 73568
OCCUPANT
1540 N HIGHLAND AVE #5
LOS ANGELES, CA 90028

49) VTT# 73568
OCCUPANT
1540 N HIGHLAND AVE #8
LOS ANGELES, CA 90028

49) VTT# 73568
OCCUPANT
1540 N HIGHLAND AVE #11
LOS ANGELES, CA 90028

50) VTT# 73568
OCCUPANT
1530 1/2 N HIGHLAND AVE
LOS ANGELES, CA 90028

51) VTT# 73568
OCCUPANT
6757 W SUNSET BLVD
LOS ANGELES, CA 90028

52) VTT# 73568
OCCUPANT
1523 N MCCADDEN PL #103
LOS ANGELES, CA 90028

52) VTT# 73568
OCCUPANT
1523 N MCCADDEN PL #106
LOS ANGELES, CA 90028

52) VTT# 73568
OCCUPANT
1523 N MCCADDEN PL #109
LOS ANGELES, CA 90028

QMS 18-090
OCCUPANT LIST
MARCH 04 2018
PAGE 16

52) VTT# 73568
OCCUPANT
1523 N MCCADDEN PL #110
LOS ANGELES, CA 90028

52) VTT# 73568
OCCUPANT
1523 N MCCADDEN PL #111
LOS ANGELES, CA 90028

52) VTT# 73568
OCCUPANT
1523 N MCCADDEN PL #201
LOS ANGELES, CA 90028

52) VTT# 73568
OCCUPANT
1523 N MCCADDEN PL #202
LOS ANGELES, CA 90028

52) VTT# 73568
OCCUPANT
1523 N MCCADDEN PL #203
LOS ANGELES, CA 90028

52) VTT# 73568
OCCUPANT
1523 N MCCADDEN PL #204
LOS ANGELES, CA 90028

52) VTT# 73568
OCCUPANT
1523 N MCCADDEN PL #205
LOS ANGELES, CA 90028

52) VTT# 73568
OCCUPANT
1523 N MCCADDEN PL #206
LOS ANGELES, CA 90028

52) VTT# 73568
OCCUPANT
1523 N MCCADDEN PL #207
LOS ANGELES, CA 90028

52) VTT# 73568
OCCUPANT
1523 N MCCADDEN PL #208
LOS ANGELES, CA 90028

52) VTT# 73568
OCCUPANT
1523 N MCCADDEN PL #209
LOS ANGELES, CA 90028

52) VTT# 73568
OCCUPANT
1523 N MCCADDEN PL #210
LOS ANGELES, CA 90028

52) VTT# 73568
OCCUPANT
1523 N MCCADDEN PL #211
LOS ANGELES, CA 90028

52) VTT# 73568
OCCUPANT
1523 N MCCADDEN PL #301
LOS ANGELES, CA 90028

52) VTT# 73568
OCCUPANT
1523 N MCCADDEN PL #302
LOS ANGELES, CA 90028

52) VTT# 73568
OCCUPANT
1523 N MCCADDEN PL #303
LOS ANGELES, CA 90028

52) VTT# 73568
OCCUPANT
1523 N MCCADDEN PL #304
LOS ANGELES, CA 90028

52) VTT# 73568
OCCUPANT
1523 N MCCADDEN PL #305
LOS ANGELES, CA 90028

52) VTT# 73568
OCCUPANT
1523 N MCCADDEN PL #306
LOS ANGELES, CA 90028

52) VTT# 73568
OCCUPANT
1523 N MCCADDEN PL #307
LOS ANGELES, CA 90028

52) VTT# 73568
OCCUPANT
1523 N MCCADDEN PL #308
LOS ANGELES, CA 90028

52) VTT# 73568
OCCUPANT
1523 N MCCADDEN PL #309
LOS ANGELES, CA 90028

52) VTT# 73568
OCCUPANT
1523 N MCCADDEN PL #310
LOS ANGELES, CA 90028

52) VTT# 73568
OCCUPANT
1523 N MCCADDEN PL #311
LOS ANGELES, CA 90028

52) VTT# 73568
OCCUPANT
1523 N MCCADDEN PL #401
LOS ANGELES, CA 90028

52) VTT# 73568
OCCUPANT
1523 N MCCADDEN PL #402
LOS ANGELES, CA 90028

52) VTT# 73568
OCCUPANT
1523 N MCCADDEN PL #403
LOS ANGELES, CA 90028

QMS 18-090
OCCUPANT LIST
MARCH 04 2018
PAGE 17

52) VTT# 73568
OCCUPANT
1523 N MCCADDEN PL #404
LOS ANGELES, CA 90028

52) VTT# 73568
OCCUPANT
1523 N MCCADDEN PL #405
LOS ANGELES, CA 90028

52) VTT# 73568
OCCUPANT
1523 N MCCADDEN PL #406
LOS ANGELES, CA 90028

52) VTT# 73568
OCCUPANT
1523 N MCCADDEN PL #407
LOS ANGELES, CA 90028

52) VTT# 73568
OCCUPANT
1523 N MCCADDEN PL #408
LOS ANGELES, CA 90028

52) VTT# 73568
OCCUPANT
1523 N MCCADDEN PL #409
LOS ANGELES, CA 90028

52) VTT# 73568
OCCUPANT
1523 N MCCADDEN PL #410
LOS ANGELES, CA 90028

52) VTT# 73568
OCCUPANT
1523 N MCCADDEN PL #411
LOS ANGELES, CA 90028

52) VTT# 73568
OCCUPANT
1523 N MCCADDEN PL #501
LOS ANGELES, CA 90028

52) VTT# 73568
OCCUPANT
1523 N MCCADDEN PL #502
LOS ANGELES, CA 90028

52) VTT# 73568
OCCUPANT
1523 N MCCADDEN PL #503
LOS ANGELES, CA 90028

52) VTT# 73568
OCCUPANT
1523 N MCCADDEN PL #504
LOS ANGELES, CA 90028

52) VTT# 73568
OCCUPANT
1523 N MCCADDEN PL #505
LOS ANGELES, CA 90028

52) VTT# 73568
OCCUPANT
1523 N MCCADDEN PL #506
LOS ANGELES, CA 90028

52) VTT# 73568
OCCUPANT
1523 N MCCADDEN PL #507
LOS ANGELES, CA 90028

52) VTT# 73568
OCCUPANT
1523 N MCCADDEN PL #508
LOS ANGELES, CA 90028

52) VTT# 73568
OCCUPANT
1523 N MCCADDEN PL #509
LOS ANGELES, CA 90028

52) VTT# 73568
OCCUPANT
1523 N MCCADDEN PL #510
LOS ANGELES, CA 90028

52) VTT# 73568
OCCUPANT
1523 N MCCADDEN PL #511
LOS ANGELES, CA 90028

52) VTT# 73568
POST&DISTRIBUTE
1523 N MCCADDEN PL #MANAGER
LOS ANGELES, CA 90028

53) VTT# 73568
OCCUPANT
1527 N MCCADDEN PL #OFFICE
LOS ANGELES, CA 90028

53) VTT# 73568
OCCUPANT
1527 N MCCADDEN PL #1
LOS ANGELES, CA 90028

53) VTT# 73568
OCCUPANT
1527 N MCCADDEN PL #2
LOS ANGELES, CA 90028

53) VTT# 73568
OCCUPANT
1527 N MCCADDEN PL #3
LOS ANGELES, CA 90028

53) VTT# 73568
OCCUPANT
1527 N MCCADDEN PL #4
LOS ANGELES, CA 90028

53) VTT# 73568
OCCUPANT
1527 N MCCADDEN PL #5
LOS ANGELES, CA 90028

53) VTT# 73568
OCCUPANT
1527 N MCCADDEN PL #6
LOS ANGELES, CA 90028

QMS 18-090
OCCUPANT LIST
MARCH 04 2018
PAGE 18

53) VTT# 73568
OCCUPANT
1527 N MCCADDEN PL #7
LOS ANGELES, CA 90028

53) VTT# 73568
OCCUPANT
1527 N MCCADDEN PL #8
LOS ANGELES, CA 90028

53) VTT# 73568
OCCUPANT
1527 N MCCADDEN PL #9
LOS ANGELES, CA 90028

53) VTT# 73568
OCCUPANT
1527 N MCCADDEN PL #10
LOS ANGELES, CA 90028

53) VTT# 73568
OCCUPANT
1527 N MCCADDEN PL #11
LOS ANGELES, CA 90028

53) VTT# 73568
OCCUPANT
1527 N MCCADDEN PL #12
LOS ANGELES, CA 90028

53) VTT# 73568
OCCUPANT
1527 N MCCADDEN PL #13
LOS ANGELES, CA 90028

53) VTT# 73568
OCCUPANT
1527 N MCCADDEN PL #14
LOS ANGELES, CA 90028

53) VTT# 73568
OCCUPANT
1527 N MCCADDEN PL #15
LOS ANGELES, CA 90028

53) VTT# 73568
OCCUPANT
1527 N MCCADDEN PL #16
LOS ANGELES, CA 90028

53) VTT# 73568
OCCUPANT
1527 N MCCADDEN PL #17
LOS ANGELES, CA 90028

53) VTT# 73568
OCCUPANT
1527 N MCCADDEN PL #18
LOS ANGELES, CA 90028

53) VTT# 73568
OCCUPANT
1527 N MCCADDEN PL #19
LOS ANGELES, CA 90028

53) VTT# 73568
OCCUPANT
1527 N MCCADDEN PL #20
LOS ANGELES, CA 90028

53) VTT# 73568
OCCUPANT
1527 N MCCADDEN PL #21
LOS ANGELES, CA 90028

53) VTT# 73568
OCCUPANT
1533 N MCCADDEN PL
LOS ANGELES, CA 90028

53) VTT# 73568
OCCUPANT
1534 N MCCADDEN PL
LOS ANGELES, CA 90028

53) VTT# 73568
OCCUPANT
6767 W SUNSET BLVD #1
LOS ANGELES, CA 90028

53) VTT# 73568
OCCUPANT
6767 W SUNSET BLVD #2
LOS ANGELES, CA 90028

53) VTT# 73568
OCCUPANT
6767 W SUNSET BLVD #3
LOS ANGELES, CA 90028

53) VTT# 73568
OCCUPANT
6767 W SUNSET BLVD #4
LOS ANGELES, CA 90028

53) VTT# 73568
OCCUPANT
6767 W SUNSET BLVD #5
LOS ANGELES, CA 90028

53) VTT# 73568
OCCUPANT
6767 W SUNSET BLVD #6
LOS ANGELES, CA 90028

53) VTT# 73568
OCCUPANT
6767 W SUNSET BLVD #7
LOS ANGELES, CA 90028

53) VTT# 73568
OCCUPANT
6767 W SUNSET BLVD #8
LOS ANGELES, CA 90028

53) VTT# 73568
OCCUPANT
6767 W SUNSET BLVD #9
LOS ANGELES, CA 90028

53) VTT# 73568
OCCUPANT
6767 W SUNSET BLVD #10
LOS ANGELES, CA 90028

QMS 18-090
OCCUPANT LIST
MARCH 04 2018
PAGE 19

53) VTT# 73568
OCCUPANT
6767 W SUNSET BLVD #11
LOS ANGELES, CA 90028

53) VTT# 73568
OCCUPANT
6767 W SUNSET BLVD #12
LOS ANGELES, CA 90028

53) VTT# 73568
OCCUPANT
6767 W SUNSET BLVD #13
LOS ANGELES, CA 90028

53) VTT# 73568
OCCUPANT
6767 W SUNSET BLVD #14
LOS ANGELES, CA 90028

53) VTT# 73568
OCCUPANT
6767 W SUNSET BLVD #15
LOS ANGELES, CA 90028

53) VTT# 73568
OCCUPANT
6767 W SUNSET BLVD #16
LOS ANGELES, CA 90028

53) VTT# 73568
OCCUPANT
6767 W SUNSET BLVD #17
LOS ANGELES, CA 90028

53) VTT# 73568
OCCUPANT
6767 W SUNSET BLVD #18
LOS ANGELES, CA 90028

53) VTT# 73568
OCCUPANT
6767 W SUNSET BLVD #19
LOS ANGELES, CA 90028

53) VTT# 73568
OCCUPANT
6767 W SUNSET BLVD #20
LOS ANGELES, CA 90028

53) VTT# 73568
OCCUPANT
6767 W SUNSET BLVD #21
LOS ANGELES, CA 90028

53) VTT# 73568
OCCUPANT
6767 W SUNSET BLVD #22
LOS ANGELES, CA 90028

53) VTT# 73568
OCCUPANT
6767 W SUNSET BLVD #23
LOS ANGELES, CA 90028

53) VTT# 73568
OCCUPANT
6767 W SUNSET BLVD #24
LOS ANGELES, CA 90028

54) VTT# 73568
OCCUPANT
6736 SELMA AVE
LOS ANGELES, CA 90028

54) VTT# 73568
OCCUPANT
6738 SELMA AVE
LOS ANGELES, CA 90028

54) VTT# 73568
OCCUPANT
6732 SELMA AVE
LOS ANGELES, CA 90028

54) VTT# 73568
OCCUPANT
6734 SELMA AVE
LOS ANGELES, CA 90028

55) VTT# 73568
OCCUPANT
1540 N MCCADDEN PL #MANAGEMENT
LOS ANGELES, CA 90028

55) VTT# 73568
OCCUPANT
1534 N MCCADDEN PL
LOS ANGELES, CA 90028

56) VTT# 73568
OCCUPANT
1542 N MCCADDEN PL
LOS ANGELES, CA 90028

58) VTT# 73568
OCCUPANT
6725 W SUNSET BLVD #100
LOS ANGELES, CA 90028

58) VTT# 73568
OCCUPANT
6725 W SUNSET BLVD #110
LOS ANGELES, CA 90028

58) VTT# 73568
OCCUPANT
6725 W SUNSET BLVD #230
LOS ANGELES, CA 90028

58) VTT# 73568
OCCUPANT
6725 W SUNSET BLVD #250
LOS ANGELES, CA 90028

58) VTT# 73568
OCCUPANT
6725 W SUNSET BLVD #270
LOS ANGELES, CA 90028

58) VTT# 73568
OCCUPANT
6725 W SUNSET BLVD #320
LOS ANGELES, CA 90028

QMS 18-090
OCCUPANT LIST
MARCH 04 2018
PAGE 20

58) VTT# 73568
OCCUPANT
6725 W SUNSET BLVD #330
LOS ANGELES, CA 90028

58) VTT# 73568
OCCUPANT
6725 W SUNSET BLVD #350
LOS ANGELES, CA 90028

58) VTT# 73568
OCCUPANT
6725 W SUNSET BLVD #380
LOS ANGELES, CA 90028

58) VTT# 73568
OCCUPANT
6725 W SUNSET BLVD #420/430
LOS ANGELES, CA 90028

58) VTT# 73568
OCCUPANT
6725 W SUNSET BLVD #450
LOS ANGELES, CA 90028

58) VTT# 73568
OCCUPANT
6725 W SUNSET BLVD #470
LOS ANGELES, CA 90028

58) VTT# 73568
OCCUPANT
6725 W SUNSET BLVD #490
LOS ANGELES, CA 90028

58) VTT# 73568
OCCUPANT
6725 W SUNSET BLVD #500
LOS ANGELES, CA 90028

59) VTT# 73568
OCCUPANT
1536 N HIGHLAND AVE
LOS ANGELES, CA 90028

60) VTT# 73568
OCCUPANT
1441 N MCCADDEN PL
LOS ANGELES, CA 90028

61) VTT# 73568
OCCUPANT
1432 N HIGHLAND AVE
LOS ANGELES, CA 90028

61) VTT# 73568
OCCUPANT
1428 N HIGHLAND AVE
LOS ANGELES, CA 90028

62) VTT# 73568
OCCUPANT
1521 N HIGHLAND AVE
LOS ANGELES, CA 90028

63) VTT# 73568
OCCUPANT
6750 W SUNSET BLVD
LOS ANGELES, CA 90028

65) VTT# 73568
OCCUPANT
6731 LELAND WAY #101
LOS ANGELES, CA 90028

65) VTT# 73568
OCCUPANT
6731 LELAND WAY #102
LOS ANGELES, CA 90028

65) VTT# 73568
OCCUPANT
6731 LELAND WAY #103
LOS ANGELES, CA 90028

65) VTT# 73568
OCCUPANT
6731 LELAND WAY #104
LOS ANGELES, CA 90028

65) VTT# 73568
OCCUPANT
6731 LELAND WAY #105
LOS ANGELES, CA 90028

65) VTT# 73568
OCCUPANT
6731 LELAND WAY #106
LOS ANGELES, CA 90028

65) VTT# 73568
OCCUPANT
6731 LELAND WAY #107
LOS ANGELES, CA 90028

65) VTT# 73568
OCCUPANT
6731 LELAND WAY #108
LOS ANGELES, CA 90028

65) VTT# 73568
OCCUPANT
6731 LELAND WAY #109
LOS ANGELES, CA 90028

65) VTT# 73568
OCCUPANT
6731 LELAND WAY #110
LOS ANGELES, CA 90028

65) VTT# 73568
OCCUPANT
6731 LELAND WAY #111
LOS ANGELES, CA 90028

65) VTT# 73568
OCCUPANT
6731 LELAND WAY #112
LOS ANGELES, CA 90028

65) VTT# 73568
OCCUPANT
6731 LELAND WAY #113
LOS ANGELES, CA 90028

QMS 18-090
OCCUPANT LIST
MARCH 04 2018
PAGE 21

65) VTT# 73568
OCCUPANT
6731 LELAND WAY #114
LOS ANGELES, CA 90028

65) VTT# 73568
OCCUPANT
6731 LELAND WAY #115
LOS ANGELES, CA 90028

65) VTT# 73568
OCCUPANT
6731 LELAND WAY #116
LOS ANGELES, CA 90028

65) VTT# 73568
OCCUPANT
6731 LELAND WAY #117
LOS ANGELES, CA 90028

65) VTT# 73568
OCCUPANT
6731 LELAND WAY #118
LOS ANGELES, CA 90028

65) VTT# 73568
OCCUPANT
6731 LELAND WAY #119
LOS ANGELES, CA 90028

65) VTT# 73568
OCCUPANT
6731 LELAND WAY #120
LOS ANGELES, CA 90028

65) VTT# 73568
OCCUPANT
6731 LELAND WAY #121
LOS ANGELES, CA 90028

65) VTT# 73568
OCCUPANT
6731 LELAND WAY #122
LOS ANGELES, CA 90028

65) VTT# 73568
OCCUPANT
6731 LELAND WAY #123
LOS ANGELES, CA 90028

65) VTT# 73568
OCCUPANT
6731 LELAND WAY #201
LOS ANGELES, CA 90028

65) VTT# 73568
OCCUPANT
6731 LELAND WAY #202
LOS ANGELES, CA 90028

65) VTT# 73568
OCCUPANT
6731 LELAND WAY #203
LOS ANGELES, CA 90028

65) VTT# 73568
OCCUPANT
6731 LELAND WAY #204
LOS ANGELES, CA 90028

65) VTT# 73568
OCCUPANT
6731 LELAND WAY #205
LOS ANGELES, CA 90028

65) VTT# 73568
OCCUPANT
6731 LELAND WAY #206
LOS ANGELES, CA 90028

65) VTT# 73568
OCCUPANT
6731 LELAND WAY #207
LOS ANGELES, CA 90028

65) VTT# 73568
OCCUPANT
6731 LELAND WAY #208
LOS ANGELES, CA 90028

65) VTT# 73568
OCCUPANT
6731 LELAND WAY #209
LOS ANGELES, CA 90028

65) VTT# 73568
OCCUPANT
6731 LELAND WAY #210
LOS ANGELES, CA 90028

65) VTT# 73568
OCCUPANT
6731 LELAND WAY #211
LOS ANGELES, CA 90028

65) VTT# 73568
OCCUPANT
6731 LELAND WAY #212
LOS ANGELES, CA 90028

65) VTT# 73568
OCCUPANT
6731 LELAND WAY #213
LOS ANGELES, CA 90028

65) VTT# 73568
OCCUPANT
6731 LELAND WAY #214
LOS ANGELES, CA 90028

65) VTT# 73568
OCCUPANT
6731 LELAND WAY #215
LOS ANGELES, CA 90028

65) VTT# 73568
OCCUPANT
6731 LELAND WAY #216
LOS ANGELES, CA 90028

65) VTT# 73568
OCCUPANT
6731 LELAND WAY #217
LOS ANGELES, CA 90028

QMS 18-090
OCCUPANT LIST
MARCH 04 2018
PAGE 22

65) VTT# 73568
OCCUPANT
6731 LELAND WAY #218
LOS ANGELES, CA 90028

65) VTT# 73568
OCCUPANT
6731 LELAND WAY #219
LOS ANGELES, CA 90028

65) VTT# 73568
OCCUPANT
6731 LELAND WAY #220
LOS ANGELES, CA 90028

65) VTT# 73568
OCCUPANT
6731 LELAND WAY #221
LOS ANGELES, CA 90028

65) VTT# 73568
OCCUPANT
6731 LELAND WAY #222
LOS ANGELES, CA 90028

65) VTT# 73568
OCCUPANT
6731 LELAND WAY #223
LOS ANGELES, CA 90028

65) VTT# 73568
OCCUPANT
6731 LELAND WAY #301
LOS ANGELES, CA 90028

65) VTT# 73568
OCCUPANT
6731 LELAND WAY #302
LOS ANGELES, CA 90028

65) VTT# 73568
OCCUPANT
6731 LELAND WAY #303
LOS ANGELES, CA 90028

65) VTT# 73568
OCCUPANT
6731 LELAND WAY #304
LOS ANGELES, CA 90028

65) VTT# 73568
OCCUPANT
6731 LELAND WAY #305
LOS ANGELES, CA 90028

65) VTT# 73568
OCCUPANT
6731 LELAND WAY #306
LOS ANGELES, CA 90028

65) VTT# 73568
OCCUPANT
6731 LELAND WAY #307
LOS ANGELES, CA 90028

65) VTT# 73568
OCCUPANT
6731 LELAND WAY #308
LOS ANGELES, CA 90028

65) VTT# 73568
OCCUPANT
6731 LELAND WAY #309
LOS ANGELES, CA 90028

65) VTT# 73568
OCCUPANT
6731 LELAND WAY #310
LOS ANGELES, CA 90028

65) VTT# 73568
OCCUPANT
6731 LELAND WAY #311
LOS ANGELES, CA 90028

65) VTT# 73568
OCCUPANT
6731 LELAND WAY #312
LOS ANGELES, CA 90028

65) VTT# 73568
OCCUPANT
6731 LELAND WAY #313
LOS ANGELES, CA 90028

65) VTT# 73568
OCCUPANT
6731 LELAND WAY #314
LOS ANGELES, CA 90028

65) VTT# 73568
OCCUPANT
6731 LELAND WAY #315
LOS ANGELES, CA 90028

65) VTT# 73568
OCCUPANT
6731 LELAND WAY #316
LOS ANGELES, CA 90028

65) VTT# 73568
OCCUPANT
6731 LELAND WAY #317
LOS ANGELES, CA 90028

65) VTT# 73568
OCCUPANT
6731 LELAND WAY #318
LOS ANGELES, CA 90028

65) VTT# 73568
OCCUPANT
6731 LELAND WAY #319
LOS ANGELES, CA 90028

65) VTT# 73568
OCCUPANT
6731 LELAND WAY #320
LOS ANGELES, CA 90028

65) VTT# 73568
OCCUPANT
6731 LELAND WAY #321
LOS ANGELES, CA 90028

QMS 18-090
OCCUPANT LIST
MARCH 04 2018
PAGE 23

65) VTT# 73568
OCCUPANT
6731 LELAND WAY #322
LOS ANGELES, CA 90028

65) VTT# 73568
OCCUPANT
6731 LELAND WAY #323
LOS ANGELES, CA 90028

65) VTT# 73568
OCCUPANT
6731 LELAND WAY #401
LOS ANGELES, CA 90028

65) VTT# 73568
OCCUPANT
6731 LELAND WAY #402
LOS ANGELES, CA 90028

65) VTT# 73568
OCCUPANT
6731 LELAND WAY #403
LOS ANGELES, CA 90028

65) VTT# 73568
OCCUPANT
6731 LELAND WAY #404
LOS ANGELES, CA 90028

65) VTT# 73568
OCCUPANT
6731 LELAND WAY #405
LOS ANGELES, CA 90028

65) VTT# 73568
OCCUPANT
6731 LELAND WAY #406
LOS ANGELES, CA 90028

65) VTT# 73568
OCCUPANT
6731 LELAND WAY #407
LOS ANGELES, CA 90028

65) VTT# 73568
OCCUPANT
6731 LELAND WAY #408
LOS ANGELES, CA 90028

65) VTT# 73568
OCCUPANT
6731 LELAND WAY #409
LOS ANGELES, CA 90028

65) VTT# 73568
OCCUPANT
6731 LELAND WAY #410
LOS ANGELES, CA 90028

65) VTT# 73568
OCCUPANT
6731 LELAND WAY #411
LOS ANGELES, CA 90028

65) VTT# 73568
OCCUPANT
6731 LELAND WAY #412
LOS ANGELES, CA 90028

65) VTT# 73568
OCCUPANT
6731 LELAND WAY #413
LOS ANGELES, CA 90028

65) VTT# 73568
OCCUPANT
6731 LELAND WAY #414
LOS ANGELES, CA 90028

65) VTT# 73568
OCCUPANT
6731 LELAND WAY #415
LOS ANGELES, CA 90028

65) VTT# 73568
OCCUPANT
6731 LELAND WAY #416
LOS ANGELES, CA 90028

65) VTT# 73568
OCCUPANT
6731 LELAND WAY #417
LOS ANGELES, CA 90028

65) VTT# 73568
OCCUPANT
6731 LELAND WAY #418
LOS ANGELES, CA 90028

65) VTT# 73568
OCCUPANT
6731 LELAND WAY #419
LOS ANGELES, CA 90028

65) VTT# 73568
OCCUPANT
6731 LELAND WAY #420
LOS ANGELES, CA 90028

65) VTT# 73568
OCCUPANT
6731 LELAND WAY #421
LOS ANGELES, CA 90028

65) VTT# 73568
OCCUPANT
6731 LELAND WAY #422
LOS ANGELES, CA 90028

65) VTT# 73568
OCCUPANT
6731 LELAND WAY #423
LOS ANGELES, CA 90028

66) VTT# 73568
OCCUPANT
6722 W SUNSET BLVD
LOS ANGELES, CA 90028

66) VTT# 73568
OCCUPANT
6720 W SUNSET BLVD
LOS ANGELES, CA 90028

QMS 18-090
OCCUPANT LIST
MARCH 04 2018
PAGE 24

67) VTT# 73568
OCCUPANT
6700 W SUNSET BLVD
LOS ANGELES, CA 90028

68) VTT# 73568
OCCUPANT
1445 N LAS PALMAS AVE
LOS ANGELES, CA 90028

69) VTT# 73568
OCCUPANT
1435 N LAS PALMAS AVE
LOS ANGELES, CA 90028

69) VTT# 73568
OCCUPANT
1435 1/2 N LAS PALMAS AVE
LOS ANGELES, CA 90028

69) VTT# 73568
OCCUPANT
1437 N LAS PALMAS AVE
LOS ANGELES, CA 90028

69) VTT# 73568
OCCUPANT
1437 1/2 N LAS PALMAS AVE
LOS ANGELES, CA 90028

70) VTT# 73568
OCCUPANT
1431 N LAS PALMAS AVE
LOS ANGELES, CA 90028

70) VTT# 73568
OCCUPANT
1431 1/2 N LAS PALMAS AVE
LOS ANGELES, CA 90028

70) VTT# 73568
OCCUPANT
1433 N LAS PALMAS AVE
LOS ANGELES, CA 90028

70) VTT# 73568
OCCUPANT
1433 1/2 N LAS PALMAS AVE
LOS ANGELES, CA 90028

72) VTT# 73568
OCCUPANT
6711 LELAND WAY
LOS ANGELES, CA 90028

72) VTT# 73568
OCCUPANT
6713 LELAND WAY
LOS ANGELES, CA 90028

74) VTT# 73568
OCCUPANT
6721 LELAND WAY
LOS ANGELES, CA 90028

74) VTT# 73568
OCCUPANT
6717 LELAND WAY #1
LOS ANGELES, CA 90028

74) VTT# 73568
OCCUPANT
6717 LELAND WAY #2
LOS ANGELES, CA 90028

74) VTT# 73568
OCCUPANT
6717 LELAND WAY #3
LOS ANGELES, CA 90028

74) VTT# 73568
OCCUPANT
6717 LELAND WAY #4
LOS ANGELES, CA 90028

74) VTT# 73568
OCCUPANT
6717 LELAND WAY #5
LOS ANGELES, CA 90028

74) VTT# 73568
OCCUPANT
6717 LELAND WAY #6
LOS ANGELES, CA 90028

74) VTT# 73568
OCCUPANT
6717 LELAND WAY #7
LOS ANGELES, CA 90028

74) VTT# 73568
OCCUPANT
6717 LELAND WAY #8
LOS ANGELES, CA 90028

74) VTT# 73568
OCCUPANT
6717 LELAND WAY #9
LOS ANGELES, CA 90028

74) VTT# 73568
OCCUPANT
6717 LELAND WAY #10
LOS ANGELES, CA 90028

74) VTT# 73568
OCCUPANT
6717 LELAND WAY #11
LOS ANGELES, CA 90028

74) VTT# 73568
OCCUPANT
6717 LELAND WAY #12
LOS ANGELES, CA 90028

74) VTT# 73568
OCCUPANT
6717 LELAND WAY #14
LOS ANGELES, CA 90028

74) VTT# 73568
OCCUPANT
6717 LELAND WAY #15
LOS ANGELES, CA 90028

QMS 18-090
OCCUPANT LIST
MARCH 04 2018
PAGE 25

74) VTT# 73568
OCCUPANT
6717 LELAND WAY #16
LOS ANGELES, CA 90028

74) VTT# 73568
OCCUPANT
6717 LELAND WAY #17
LOS ANGELES, CA 90028

74) VTT# 73568
OCCUPANT
6717 LELAND WAY #18
LOS ANGELES, CA 90028

74) VTT# 73568
OCCUPANT
6717 LELAND WAY #19
LOS ANGELES, CA 90028

74) VTT# 73568
OCCUPANT
6717 LELAND WAY #20
LOS ANGELES, CA 90028

74) VTT# 73568
OCCUPANT
6717 LELAND WAY #21
LOS ANGELES, CA 90028

74) VTT# 73568
OCCUPANT
6717 LELAND WAY #22
LOS ANGELES, CA 90028

74) VTT# 73568
OCCUPANT
6717 LELAND WAY #23
LOS ANGELES, CA 90028

74) VTT# 73568
OCCUPANT
6717 LELAND WAY #24
LOS ANGELES, CA 90028

74) VTT# 73568
OCCUPANT
6717 LELAND WAY #25
LOS ANGELES, CA 90028

74) VTT# 73568
OCCUPANT
6717 LELAND WAY #26
LOS ANGELES, CA 90028

74) VTT# 73568
OCCUPANT
6717 LELAND WAY #27
LOS ANGELES, CA 90028

74) VTT# 73568
OCCUPANT
6717 LELAND WAY #28
LOS ANGELES, CA 90028

74) VTT# 73568
OCCUPANT
6717 LELAND WAY #29
LOS ANGELES, CA 90028

74) VTT# 73568
OCCUPANT
6717 LELAND WAY #30
LOS ANGELES, CA 90028

74) VTT# 73568
OCCUPANT
6717 LELAND WAY #31
LOS ANGELES, CA 90028

74) VTT# 73568
OCCUPANT
6717 LELAND WAY #32
LOS ANGELES, CA 90028

75) VTT# 73568
OCCUPANT
6726 W SUNSET BLVD
LOS ANGELES, CA 90028

76) VTT# 73568
OCCUPANT
1415 N CHEROKEE AVE #1
LOS ANGELES, CA 90028

76) VTT# 73568
OCCUPANT
1415 N CHEROKEE AVE #2
LOS ANGELES, CA 90028

76) VTT# 73568
OCCUPANT
1415 N CHEROKEE AVE #3
LOS ANGELES, CA 90028

76) VTT# 73568
OCCUPANT
1415 N CHEROKEE AVE #4
LOS ANGELES, CA 90028

76) VTT# 73568
OCCUPANT
1415 N CHEROKEE AVE #5
LOS ANGELES, CA 90028

76) VTT# 73568
OCCUPANT
1415 N CHEROKEE AVE #6
LOS ANGELES, CA 90028

76) VTT# 73568
OCCUPANT
1415 N CHEROKEE AVE #7
LOS ANGELES, CA 90028

76) VTT# 73568
OCCUPANT
1415 N CHEROKEE AVE #8
LOS ANGELES, CA 90028

76) VTT# 73568
OCCUPANT
1415 N CHEROKEE AVE #9
LOS ANGELES, CA 90028

QMS 18-090
OCCUPANT LIST
MARCH 04 2018
PAGE 26

76) VTT# 73568
OCCUPANT
1415 N CHEROKEE AVE #10
LOS ANGELES, CA 90028

76) VTT# 73568
OCCUPANT
1415 N CHEROKEE AVE #11
LOS ANGELES, CA 90028

76) VTT# 73568
OCCUPANT
1415 N CHEROKEE AVE #12
LOS ANGELES, CA 90028

77A) VTT# 73568
OCCUPANT
6687 W DAYCHAR DR
LOS ANGELES, CA 90028

77B) VTT# 73568
OCCUPANT
6685 W DAYCHAR DR
LOS ANGELES, CA 90028

77C) VTT# 73568
OCCUPANT
6683 W DAYCHAR DR
LOS ANGELES, CA 90028

77D) VTT# 73568
OCCUPANT
6681 W DAYCHAR DR
LOS ANGELES, CA 90028

78) VTT# 73568
OCCUPANT
1418 N LAS PALMAS AVE #1
LOS ANGELES, CA 90028

78) VTT# 73568
OCCUPANT
1418 N LAS PALMAS AVE #2
LOS ANGELES, CA 90028

78) VTT# 73568
OCCUPANT
1418 N LAS PALMAS AVE #3
LOS ANGELES, CA 90028

78) VTT# 73568
OCCUPANT
1418 N LAS PALMAS AVE #4
LOS ANGELES, CA 90028

78) VTT# 73568
OCCUPANT
1418 N LAS PALMAS AVE #5
LOS ANGELES, CA 90028

78) VTT# 73568
OCCUPANT
1418 N LAS PALMAS AVE #6
LOS ANGELES, CA 90028

79) VTT# 73568
OCCUPANT
6690 W SUNSET BLVD
LOS ANGELES, CA 90028

80) VTT# 73568
OCCUPANT
6660 W SUNSET BLVD #A
LOS ANGELES, CA 90028

80) VTT# 73568
OCCUPANT
6660 W SUNSET BLVD #B
LOS ANGELES, CA 90028

80) VTT# 73568
OCCUPANT
6660 W SUNSET BLVD #C
LOS ANGELES, CA 90028

80) VTT# 73568
OCCUPANT
6660 W SUNSET BLVD #D
LOS ANGELES, CA 90028

80) VTT# 73568
OCCUPANT
6660 W SUNSET BLVD #E
LOS ANGELES, CA 90028

80) VTT# 73568
OCCUPANT
6660 W SUNSET BLVD #F
LOS ANGELES, CA 90028

80) VTT# 73568
OCCUPANT
6660 W SUNSET BLVD #G
LOS ANGELES, CA 90028

80) VTT# 73568
OCCUPANT
6660 W SUNSET BLVD #H
LOS ANGELES, CA 90028

80) VTT# 73568
OCCUPANT
6660 W SUNSET BLVD #J
LOS ANGELES, CA 90028

80) VTT# 73568
OCCUPANT
6660 W SUNSET BLVD #K
LOS ANGELES, CA 90028

80) VTT# 73568
OCCUPANT
6660 W SUNSET BLVD #L
LOS ANGELES, CA 90028

80) VTT# 73568
OCCUPANT
6660 W SUNSET BLVD #M
LOS ANGELES, CA 90028

80) VTT# 73568
OCCUPANT
6660 W SUNSET BLVD #N
LOS ANGELES, CA 90028

QMS 18-090
OCCUPANT LIST
MARCH 04 2018
PAGE 27

80) VTT# 73568
OCCUPANT
6660 W SUNSET BLVD #P
LOS ANGELES, CA 90028

80) VTT# 73568
OCCUPANT
6660 W SUNSET BLVD #Q
LOS ANGELES, CA 90028

82) VTT# 73568
OCCUPANT
6654 W SUNSET BLVD
LOS ANGELES, CA 90028

82) VTT# 73568
OCCUPANT
1444 N CHEROKEE AVE
LOS ANGELES, CA 90028

82) VTT# 73568
OCCUPANT
1446 N CHEROKEE AVE
LOS ANGELES, CA 90028

82) VTT# 73568
OCCUPANT
6655 LELAND WAY
LOS ANGELES, CA 90028

84) VTT# 73568
OCCUPANT
6642 W SUNSET BLVD
LOS ANGELES, CA 90028

84) VTT# 73568
OCCUPANT
6640 W SUNSET BLVD
LOS ANGELES, CA 90028

85) VTT# 73568
OCCUPANT
6634 W SUNSET BLVD
LOS ANGELES, CA 90028

86) VTT# 73568
OCCUPANT
6630 W SUNSET BLVD
LOS ANGELES, CA 90028

87) VTT# 73568
OCCUPANT
6643 LELAND WAY
LOS ANGELES, CA 90028

87) VTT# 73568
OCCUPANT
6643 1/2 LELAND WAY
LOS ANGELES, CA 90028

87) VTT# 73568
OCCUPANT
6651 LELAND WAY
LOS ANGELES, CA 90028

88) VTT# 73568
OCCUPANT
6619 LELAND WAY #101
LOS ANGELES, CA 90028

88) VTT# 73568
OCCUPANT
6619 LELAND WAY #102
LOS ANGELES, CA 90028

88) VTT# 73568
OCCUPANT
6619 LELAND WAY #103
LOS ANGELES, CA 90028

88) VTT# 73568
OCCUPANT
6619 LELAND WAY #104
LOS ANGELES, CA 90028

88) VTT# 73568
OCCUPANT
6619 LELAND WAY #105
LOS ANGELES, CA 90028

88) VTT# 73568
OCCUPANT
6619 LELAND WAY #106
LOS ANGELES, CA 90028

88) VTT# 73568
OCCUPANT
6619 LELAND WAY #107
LOS ANGELES, CA 90028

88) VTT# 73568
OCCUPANT
6619 LELAND WAY #108
LOS ANGELES, CA 90028

88) VTT# 73568
OCCUPANT
6619 LELAND WAY #109
LOS ANGELES, CA 90028

88) VTT# 73568
OCCUPANT
6619 LELAND WAY #110
LOS ANGELES, CA 90028

88) VTT# 73568
OCCUPANT
6619 LELAND WAY #111
LOS ANGELES, CA 90028

88) VTT# 73568
OCCUPANT
6619 LELAND WAY #112
LOS ANGELES, CA 90028

88) VTT# 73568
OCCUPANT
6619 LELAND WAY #113
LOS ANGELES, CA 90028

88) VTT# 73568
OCCUPANT
6619 LELAND WAY #114
LOS ANGELES, CA 90028

QMS 18-090
OCCUPANT LIST
MARCH 04 2018
PAGE 28

88) VTT# 73568
OCCUPANT
6619 LELAND WAY #115
LOS ANGELES, CA 90028

88) VTT# 73568
OCCUPANT
6619 LELAND WAY #116
LOS ANGELES, CA 90028

88) VTT# 73568
OCCUPANT
6619 LELAND WAY #117
LOS ANGELES, CA 90028

88) VTT# 73568
OCCUPANT
6619 LELAND WAY #118
LOS ANGELES, CA 90028

88) VTT# 73568
OCCUPANT
6619 LELAND WAY #119
LOS ANGELES, CA 90028

88) VTT# 73568
OCCUPANT
6619 LELAND WAY #120
LOS ANGELES, CA 90028

88) VTT# 73568
OCCUPANT
6619 LELAND WAY #121
LOS ANGELES, CA 90028

88) VTT# 73568
OCCUPANT
6619 LELAND WAY #122
LOS ANGELES, CA 90028

88) VTT# 73568
OCCUPANT
6619 LELAND WAY #123
LOS ANGELES, CA 90028

88) VTT# 73568
OCCUPANT
6619 LELAND WAY #124
LOS ANGELES, CA 90028

88) VTT# 73568
OCCUPANT
6619 LELAND WAY #201
LOS ANGELES, CA 90028

88) VTT# 73568
OCCUPANT
6619 LELAND WAY #202
LOS ANGELES, CA 90028

88) VTT# 73568
OCCUPANT
6619 LELAND WAY #203
LOS ANGELES, CA 90028

88) VTT# 73568
OCCUPANT
6619 LELAND WAY #204
LOS ANGELES, CA 90028

88) VTT# 73568
OCCUPANT
6619 LELAND WAY #205
LOS ANGELES, CA 90028

88) VTT# 73568
OCCUPANT
6619 LELAND WAY #206
LOS ANGELES, CA 90028

88) VTT# 73568
OCCUPANT
6619 LELAND WAY #207
LOS ANGELES, CA 90028

88) VTT# 73568
OCCUPANT
6619 LELAND WAY #208
LOS ANGELES, CA 90028

88) VTT# 73568
OCCUPANT
6619 LELAND WAY #209
LOS ANGELES, CA 90028

88) VTT# 73568
OCCUPANT
6619 LELAND WAY #210
LOS ANGELES, CA 90028

88) VTT# 73568
OCCUPANT
6619 LELAND WAY #211
LOS ANGELES, CA 90028

88) VTT# 73568
OCCUPANT
6619 LELAND WAY #212
LOS ANGELES, CA 90028

88) VTT# 73568
OCCUPANT
6619 LELAND WAY #213
LOS ANGELES, CA 90028

88) VTT# 73568
OCCUPANT
6619 LELAND WAY #214
LOS ANGELES, CA 90028

88) VTT# 73568
OCCUPANT
6619 LELAND WAY #215
LOS ANGELES, CA 90028

88) VTT# 73568
OCCUPANT
6619 LELAND WAY #216
LOS ANGELES, CA 90028

88) VTT# 73568
OCCUPANT
6619 LELAND WAY #217
LOS ANGELES, CA 90028

QMS 18-090
OCCUPANT LIST
MARCH 04 2018
PAGE 29

88) VTT# 73568
OCCUPANT
6619 LELAND WAY #218
LOS ANGELES, CA 90028

88) VTT# 73568
OCCUPANT
6619 LELAND WAY #219
LOS ANGELES, CA 90028

88) VTT# 73568
OCCUPANT
6619 LELAND WAY #220
LOS ANGELES, CA 90028

88) VTT# 73568
OCCUPANT
6619 LELAND WAY #221
LOS ANGELES, CA 90028

88) VTT# 73568
OCCUPANT
6619 LELAND WAY #222
LOS ANGELES, CA 90028

88) VTT# 73568
OCCUPANT
6619 LELAND WAY #223
LOS ANGELES, CA 90028

88) VTT# 73568
OCCUPANT
6619 LELAND WAY #224
LOS ANGELES, CA 90028

88) VTT# 73568
OCCUPANT
6619 LELAND WAY #301
LOS ANGELES, CA 90028

88) VTT# 73568
OCCUPANT
6619 LELAND WAY #302
LOS ANGELES, CA 90028

88) VTT# 73568
OCCUPANT
6619 LELAND WAY #303
LOS ANGELES, CA 90028

88) VTT# 73568
OCCUPANT
6619 LELAND WAY #304
LOS ANGELES, CA 90028

88) VTT# 73568
OCCUPANT
6619 LELAND WAY #305
LOS ANGELES, CA 90028

88) VTT# 73568
OCCUPANT
6619 LELAND WAY #306
LOS ANGELES, CA 90028

88) VTT# 73568
OCCUPANT
6619 LELAND WAY #307
LOS ANGELES, CA 90028

88) VTT# 73568
OCCUPANT
6619 LELAND WAY #308
LOS ANGELES, CA 90028

88) VTT# 73568
OCCUPANT
6619 LELAND WAY #309
LOS ANGELES, CA 90028

88) VTT# 73568
OCCUPANT
6619 LELAND WAY #310
LOS ANGELES, CA 90028

88) VTT# 73568
OCCUPANT
6619 LELAND WAY #311
LOS ANGELES, CA 90028

88) VTT# 73568
OCCUPANT
6619 LELAND WAY #312
LOS ANGELES, CA 90028

88) VTT# 73568
OCCUPANT
6619 LELAND WAY #313
LOS ANGELES, CA 90028

88) VTT# 73568
OCCUPANT
6619 LELAND WAY #314
LOS ANGELES, CA 90028

88) VTT# 73568
OCCUPANT
6619 LELAND WAY #315
LOS ANGELES, CA 90028

88) VTT# 73568
OCCUPANT
6619 LELAND WAY #316
LOS ANGELES, CA 90028

88) VTT# 73568
OCCUPANT
6619 LELAND WAY #317
LOS ANGELES, CA 90028

88) VTT# 73568
OCCUPANT
6619 LELAND WAY #318
LOS ANGELES, CA 90028

88) VTT# 73568
OCCUPANT
6619 LELAND WAY #319
LOS ANGELES, CA 90028

88) VTT# 73568
OCCUPANT
6619 LELAND WAY #320
LOS ANGELES, CA 90028

QMS 18-090
OCCUPANT LIST
MARCH 04 2018
PAGE 30

88) VTT# 73568
OCCUPANT
6619 LELAND WAY #321
LOS ANGELES, CA 90028

88) VTT# 73568
OCCUPANT
6619 LELAND WAY #322
LOS ANGELES, CA 90028

88) VTT# 73568
OCCUPANT
6619 LELAND WAY #323
LOS ANGELES, CA 90028

88) VTT# 73568
OCCUPANT
6619 LELAND WAY #324
LOS ANGELES, CA 90028

88) VTT# 73568
OCCUPANT
6619 LELAND WAY #401
LOS ANGELES, CA 90028

88) VTT# 73568
OCCUPANT
6619 LELAND WAY #402
LOS ANGELES, CA 90028

88) VTT# 73568
OCCUPANT
6619 LELAND WAY #403
LOS ANGELES, CA 90028

88) VTT# 73568
OCCUPANT
6619 LELAND WAY #404
LOS ANGELES, CA 90028

88) VTT# 73568
OCCUPANT
6619 LELAND WAY #405
LOS ANGELES, CA 90028

88) VTT# 73568
OCCUPANT
6619 LELAND WAY #406
LOS ANGELES, CA 90028

88) VTT# 73568
OCCUPANT
6619 LELAND WAY #407
LOS ANGELES, CA 90028

88) VTT# 73568
OCCUPANT
6619 LELAND WAY #408
LOS ANGELES, CA 90028

88) VTT# 73568
OCCUPANT
6619 LELAND WAY #409
LOS ANGELES, CA 90028

88) VTT# 73568
OCCUPANT
6619 LELAND WAY #410
LOS ANGELES, CA 90028

88) VTT# 73568
OCCUPANT
6619 LELAND WAY #411
LOS ANGELES, CA 90028

88) VTT# 73568
OCCUPANT
6619 LELAND WAY #412
LOS ANGELES, CA 90028

88) VTT# 73568
OCCUPANT
6619 LELAND WAY #413
LOS ANGELES, CA 90028

88) VTT# 73568
OCCUPANT
6619 LELAND WAY #414
LOS ANGELES, CA 90028

88) VTT# 73568
OCCUPANT
6619 LELAND WAY #415
LOS ANGELES, CA 90028

88) VTT# 73568
OCCUPANT
6619 LELAND WAY #416
LOS ANGELES, CA 90028

88) VTT# 73568
OCCUPANT
6619 LELAND WAY #417
LOS ANGELES, CA 90028

88) VTT# 73568
OCCUPANT
6619 LELAND WAY #418
LOS ANGELES, CA 90028

88) VTT# 73568
OCCUPANT
6619 LELAND WAY #419
LOS ANGELES, CA 90028

88) VTT# 73568
OCCUPANT
6619 LELAND WAY #420
LOS ANGELES, CA 90028

88) VTT# 73568
OCCUPANT
6619 LELAND WAY #421
LOS ANGELES, CA 90028

88) VTT# 73568
OCCUPANT
6619 LELAND WAY #422
LOS ANGELES, CA 90028

88) VTT# 73568
OCCUPANT
6619 LELAND WAY #423
LOS ANGELES, CA 90028

QMS 18-090
OCCUPANT LIST
MARCH 04 2018
PAGE 31

88) VTT# 73568
OCCUPANT
6619 LELAND WAY #424
LOS ANGELES, CA 90028

89) VTT# 73568
OCCUPANT
6614 W SUNSET BLVD
LOS ANGELES, CA 90028

89) VTT# 73568
OCCUPANT
6616 W SUNSET BLVD
LOS ANGELES, CA 90028

90) VTT# 73568
OCCUPANT
6612 W SUNSET BLVD
LOS ANGELES, CA 90028

90) VTT# 73568
OCCUPANT
6600 W SUNSET BLVD #100
LOS ANGELES, CA 90028

90) VTT# 73568
OCCUPANT
6600 W SUNSET BLVD #101
LOS ANGELES, CA 90028

90) VTT# 73568
OCCUPANT
6600 W SUNSET BLVD #400
LOS ANGELES, CA 90028

90) VTT# 73568
OCCUPANT
6600 W SUNSET BLVD #200
LOS ANGELES, CA 90028

90) VTT# 73568
OCCUPANT
6600 W SUNSET BLVD #208
LOS ANGELES, CA 90028

90) VTT# 73568
OCCUPANT
6600 W SUNSET BLVD #500
LOS ANGELES, CA 90028

90) VTT# 73568
OCCUPANT
6600 W SUNSET BLVD #220
LOS ANGELES, CA 90028

90) VTT# 73568
OCCUPANT
6600 W SUNSET BLVD #222
LOS ANGELES, CA 90028

90) VTT# 73568
OCCUPANT
6600 W SUNSET BLVD #300
LOS ANGELES, CA 90028

90) VTT# 73568
OCCUPANT
6600 W SUNSET BLVD #201
LOS ANGELES, CA 90028

90) VTT# 73568
PLEASE POST & DISTRIBUTE
6600 W SUNSET BLVD #MANAGER
LOS ANGELES, CA 90028

91) VTT# 73568
OCCUPANT
6654 LELAND WAY #101
LOS ANGELES, CA 90028

91) VTT# 73568
OCCUPANT
6654 LELAND WAY #102
LOS ANGELES, CA 90028

91) VTT# 73568
OCCUPANT
6654 LELAND WAY #103
LOS ANGELES, CA 90028

91) VTT# 73568
OCCUPANT
6654 LELAND WAY #104
LOS ANGELES, CA 90028

91) VTT# 73568
OCCUPANT
6654 LELAND WAY #105
LOS ANGELES, CA 90028

91) VTT# 73568
OCCUPANT
6654 LELAND WAY #106
LOS ANGELES, CA 90028

94) VTT# 73568
OCCUPANT
6640 LELAND WAY
LOS ANGELES, CA 90028

94) VTT# 73568
OCCUPANT
6638 LELAND WAY
LOS ANGELES, CA 90028

94) VTT# 73568
OCCUPANT
6638 1/2 LELAND WAY
LOS ANGELES, CA 90028

94) VTT# 73568
OCCUPANT
6640 1/2 LELAND WAY
LOS ANGELES, CA 90028

94) VTT# 73568
OCCUPANT
6642 LELAND WAY
LOS ANGELES, CA 90028

94) VTT# 73568
OCCUPANT
6642 1/2 LELAND WAY
LOS ANGELES, CA 90028

QMS 18-090
OCCUPANT LIST
MARCH 04 2018
PAGE 32

96) VTT# 73568
OCCUPANT
6628 LELAND WAY
LOS ANGELES, CA 90028

96) VTT# 73568
OCCUPANT
6628 1/2 LELAND WAY
LOS ANGELES, CA 90028

97) VTT# 73568
OCCUPANT
6831 HAWTHORN AVE
LOS ANGELES, CA 90028

97) VTT# 73568
OCCUPANT
6800 HOLLYWOOD BLVD
LOS ANGELES, CA 90028

99) VTT# 73568
OCCUPANT
1651 N HIGHLAND AVE
LOS ANGELES, CA 90028

99) VTT# 73568
OCCUPANT
1639 N HIGHLAND AVE
LOS ANGELES, CA 90028

100) VTT# 73568
OCCUPANT
1611 N HUDSON AVE #MANAGEMENT
LOS ANGELES, CA 90028

100) VTT# 73568
OCCUPANT
1611 N HUDSON AVE #100
LOS ANGELES, CA 90028

100) VTT# 73568
OCCUPANT
1611 N HUDSON AVE #101
LOS ANGELES, CA 90028

100) VTT# 73568
OCCUPANT
1611 N HUDSON AVE #103
LOS ANGELES, CA 90028

100) VTT# 73568
OCCUPANT
1611 N HUDSON AVE #104
LOS ANGELES, CA 90028

100) VTT# 73568
OCCUPANT
1611 N HUDSON AVE #105
LOS ANGELES, CA 90028

100) VTT# 73568
OCCUPANT
1611 N HUDSON AVE #107
LOS ANGELES, CA 90028

100) VTT# 73568
OCCUPANT
1611 N HUDSON AVE #108
LOS ANGELES, CA 90028

100) VTT# 73568
OCCUPANT
1611 N HUDSON AVE #109
LOS ANGELES, CA 90028

100) VTT# 73568
OCCUPANT
1611 N HUDSON AVE #110
LOS ANGELES, CA 90028

100) VTT# 73568
OCCUPANT
1611 N HUDSON AVE #111
LOS ANGELES, CA 90028

100) VTT# 73568
OCCUPANT
1611 N HUDSON AVE #112
LOS ANGELES, CA 90028

100) VTT# 73568
OCCUPANT
1611 N HUDSON AVE #114
LOS ANGELES, CA 90028

100) VTT# 73568
OCCUPANT
1611 N HUDSON AVE #115
LOS ANGELES, CA 90028

100) VTT# 73568
OCCUPANT
1611 N HUDSON AVE #116
LOS ANGELES, CA 90028

100) VTT# 73568
OCCUPANT
1611 N HUDSON AVE #117
LOS ANGELES, CA 90028

100) VTT# 73568
OCCUPANT
1611 N HUDSON AVE #119
LOS ANGELES, CA 90028

100) VTT# 73568
OCCUPANT
1611 N HUDSON AVE #201
LOS ANGELES, CA 90028

100) VTT# 73568
OCCUPANT
1611 N HUDSON AVE #202
LOS ANGELES, CA 90028

100) VTT# 73568
OCCUPANT
1611 N HUDSON AVE #203
LOS ANGELES, CA 90028

100) VTT# 73568
OCCUPANT
1611 N HUDSON AVE #204
LOS ANGELES, CA 90028

QMS 18-090
OCCUPANT LIST
MARCH 04 2018
PAGE 33

100) VTT# 73568
OCCUPANT
1611 N HUDSON AVE #205
LOS ANGELES, CA 90028

100) VTT# 73568
OCCUPANT
1611 N HUDSON AVE #206
LOS ANGELES, CA 90028

100) VTT# 73568
OCCUPANT
1611 N HUDSON AVE #207
LOS ANGELES, CA 90028

100) VTT# 73568
OCCUPANT
1611 N HUDSON AVE #208
LOS ANGELES, CA 90028

100) VTT# 73568
OCCUPANT
1611 N HUDSON AVE #209
LOS ANGELES, CA 90028

100) VTT# 73568
OCCUPANT
1611 N HUDSON AVE #210
LOS ANGELES, CA 90028

100) VTT# 73568
OCCUPANT
1611 N HUDSON AVE #211
LOS ANGELES, CA 90028

100) VTT# 73568
OCCUPANT
1611 N HUDSON AVE #212
LOS ANGELES, CA 90028

100) VTT# 73568
OCCUPANT
1611 N HUDSON AVE #214
LOS ANGELES, CA 90028

100) VTT# 73568
OCCUPANT
1611 N HUDSON AVE #219
LOS ANGELES, CA 90028

100) VTT# 73568
OCCUPANT
1611 N HUDSON AVE #221
LOS ANGELES, CA 90028

100) VTT# 73568
OCCUPANT
1611 N HUDSON AVE #300
LOS ANGELES, CA 90028

100) VTT# 73568
OCCUPANT
1611 N HUDSON AVE #301
LOS ANGELES, CA 90028

100) VTT# 73568
OCCUPANT
1611 N HUDSON AVE #302
LOS ANGELES, CA 90028

100) VTT# 73568
OCCUPANT
1611 N HUDSON AVE #303
LOS ANGELES, CA 90028

100) VTT# 73568
OCCUPANT
1611 N HUDSON AVE #304
LOS ANGELES, CA 90028

100) VTT# 73568
OCCUPANT
1611 N HUDSON AVE #305
LOS ANGELES, CA 90028

100) VTT# 73568
OCCUPANT
1611 N HUDSON AVE #306
LOS ANGELES, CA 90028

100) VTT# 73568
OCCUPANT
1611 N HUDSON AVE #307
LOS ANGELES, CA 90028

100) VTT# 73568
OCCUPANT
1611 N HUDSON AVE #308
LOS ANGELES, CA 90028

100) VTT# 73568
OCCUPANT
1611 N HUDSON AVE #309
LOS ANGELES, CA 90028

100) VTT# 73568
OCCUPANT
1611 N HUDSON AVE #310
LOS ANGELES, CA 90028

100) VTT# 73568
OCCUPANT
1611 N HUDSON AVE #311
LOS ANGELES, CA 90028

100) VTT# 73568
OCCUPANT
1611 N HUDSON AVE #312
LOS ANGELES, CA 90028

100) VTT# 73568
OCCUPANT
1611 N HUDSON AVE #314
LOS ANGELES, CA 90028

100) VTT# 73568
OCCUPANT
1611 N HUDSON AVE #315
LOS ANGELES, CA 90028

100) VTT# 73568
OCCUPANT
1611 N HUDSON AVE #316
LOS ANGELES, CA 90028

QMS 18-090
OCCUPANT LIST
MARCH 04 2018
PAGE 34

100) VTT# 73568
OCCUPANT
1611 N HUDSON AVE #317
LOS ANGELES, CA 90028

100) VTT# 73568
OCCUPANT
1611 N HUDSON AVE #319
LOS ANGELES, CA 90028

100) VTT# 73568
OCCUPANT
1611 N HUDSON AVE #321
LOS ANGELES, CA 90028

103) VTT# 73568
OCCUPANT
1530 SCHRADER BLVD
LOS ANGELES, CA 90028

103) VTT# 73568
OCCUPANT
1540 SCHRADER BLVD #1
LOS ANGELES, CA 90028

103) VTT# 73568
OCCUPANT
1540 SCHRADER BLVD #2
LOS ANGELES, CA 90028

103) VTT# 73568
OCCUPANT
1540 SCHRADER BLVD #3
LOS ANGELES, CA 90028

103) VTT# 73568
OCCUPANT
1540 SCHRADER BLVD #4
LOS ANGELES, CA 90028

103) VTT# 73568
OCCUPANT
1540 SCHRADER BLVD #5
LOS ANGELES, CA 90028

103) VTT# 73568
OCCUPANT
1540 SCHRADER BLVD #6
LOS ANGELES, CA 90028

103) VTT# 73568
OCCUPANT
1540 SCHRADER BLVD #7
LOS ANGELES, CA 90028

103) VTT# 73568
OCCUPANT
1540 SCHRADER BLVD #8
LOS ANGELES, CA 90028

103) VTT# 73568
OCCUPANT
1540 SCHRADER BLVD #9
LOS ANGELES, CA 90028

103) VTT# 73568
OCCUPANT
1540 SCHRADER BLVD #10
LOS ANGELES, CA 90028

103) VTT# 73568
OCCUPANT
1540 SCHRADER BLVD #11
LOS ANGELES, CA 90028

103) VTT# 73568
OCCUPANT
1540 SCHRADER BLVD #12
LOS ANGELES, CA 90028

103) VTT# 73568
OCCUPANT
1522 SCHRADER BLVD
LOS ANGELES, CA 90028

103) VTT# 73568
OCCUPANT
6523 W SUNSET BLVD
LOS ANGELES, CA 90028

103) VTT# 73568
OCCUPANT
1520 SCHRADER BLVD
LOS ANGELES, CA 90028

103) VTT# 73568
OCCUPANT
1528 SCHRADER BLVD
LOS ANGELES, CA 90028

104) VTT# 73568
PLEASE POST & DISTRIBUTE
1552 SCHRADER BLVD #MANAGEMENT
LOS ANGELES, CA 90028

105) VTT# 73568
OCCUPANT
6602 SELMA AVE
LOS ANGELES, CA 90028

105) VTT# 73568
OCCUPANT
6604 SELMA AVE
LOS ANGELES, CA 90028

105) VTT# 73568
OCCUPANT
6606 SELMA AVE
LOS ANGELES, CA 90028

105) VTT# 73568
OCCUPANT
6608 SELMA AVE
LOS ANGELES, CA 90028

106) VTT# 73568
OCCUPANT
6553 W SUNSET BLVD
LOS ANGELES, CA 90028

107) VTT# 73568
OCCUPANT
1509 SCHRADER BLVD
LOS ANGELES, CA 90028

QMS 18-090
OCCUPANT LIST
MARCH 04 2018
PAGE 35

107) VTT# 73568
OCCUPANT
6547 W SUNSET BLVD
LOS ANGELES, CA 90028

107) VTT# 73568
OCCUPANT
6547 W SUNSET BLVD #A
LOS ANGELES, CA 90028

107) VTT# 73568
OCCUPANT
6547 W SUNSET BLVD #B
LOS ANGELES, CA 90028

108) VTT# 73568
OCCUPANT
6565 W SUNSET BLVD #MANAGER
LOS ANGELES, CA 90028

108) VTT# 73568
OCCUPANT
6565 W SUNSET BLVD #500
LOS ANGELES, CA 90028

108) VTT# 73568
OCCUPANT
6565 W SUNSET BLVD #200
LOS ANGELES, CA 90028

108) VTT# 73568
OCCUPANT
6565 W SUNSET BLVD #415
LOS ANGELES, CA 90028

108) VTT# 73568
OCCUPANT
6565 W SUNSET BLVD #310
LOS ANGELES, CA 90028

108) VTT# 73568
OCCUPANT
6565 W SUNSET BLVD #400
LOS ANGELES, CA 90028

108) VTT# 73568
OCCUPANT
6565 W SUNSET BLVD #411
LOS ANGELES, CA 90028

108) VTT# 73568
OCCUPANT
6565 W SUNSET BLVD #311
LOS ANGELES, CA 90028

108) VTT# 73568
OCCUPANT
6565 W SUNSET BLVD #525
LOS ANGELES, CA 90028

108) VTT# 73568
OCCUPANT
6565 W SUNSET BLVD #301
LOS ANGELES, CA 90028

108) VTT# 73568
OCCUPANT
6565 W SUNSET BLVD #420
LOS ANGELES, CA 90028

108) VTT# 73568
OCCUPANT
6565 W SUNSET BLVD #511
LOS ANGELES, CA 90028

108) VTT# 73568
OCCUPANT
6565 W SUNSET BLVD #425
LOS ANGELES, CA 90028

108) VTT# 73568
OCCUPANT
6565 W SUNSET BLVD #410
LOS ANGELES, CA 90028

108) VTT# 73568
OCCUPANT
6565 W SUNSET BLVD #400
LOS ANGELES, CA 90028

108) VTT# 73568
OCCUPANT
6565 W SUNSET BLVD #420
LOS ANGELES, CA 90028

108) VTT# 73568
OCCUPANT
6565 W SUNSET BLVD #215
LOS ANGELES, CA 90028

108) VTT# 73568
OCCUPANT
6565 W SUNSET BLVD #412
LOS ANGELES, CA 90028

109) VTT# 73568
OCCUPANT
6600 SELMA AVE
LOS ANGELES, CA 90028

111) VTT# 73568
OCCUPANT
6607 LELAND WAY
LOS ANGELES, CA 90028

112) VTT# 73568
OCCUPANT
6611 LELAND WAY #A
LOS ANGELES, CA 90028

112) VTT# 73568
OCCUPANT
6611 LELAND WAY #B
LOS ANGELES, CA 90028

112) VTT# 73568
OCCUPANT
6611 LELAND WAY #C
LOS ANGELES, CA 90028

113) VTT# 73568
OCCUPANT
1441 SEWARD ST
LOS ANGELES, CA 90028

QMS 18-090
OCCUPANT LIST
MARCH 04 2018
PAGE 36

117) VTT# 73568
OCCUPANT
6610 LELAND WAY
LOS ANGELES, CA 90028

117) VTT# 73568
OCCUPANT
6610 1/2 LELAND WAY
LOS ANGELES, CA 90028

118) VTT# 73568
OCCUPANT
6606 1/2 LELAND WAY
LOS ANGELES, CA 90028

118) VTT# 73568
OCCUPANT
6608 LELAND WAY
LOS ANGELES, CA 90028

118) VTT# 73568
OCCUPANT
6608 1/2 LELAND WAY
LOS ANGELES, CA 90028

119) VTT# 73568
OCCUPANT
6600 LELAND WAY
LOS ANGELES, CA 90028

119) VTT# 73568
OCCUPANT
1421 SEWARD ST
LOS ANGELES, CA 90028

119) VTT# 73568
OCCUPANT
1415 SEWARD ST
LOS ANGELES, CA 90028

119) VTT# 73568
OCCUPANT
1415 1/2 SEWARD ST
LOS ANGELES, CA 90028

120) VTT# 73568
OCCUPANT
1450 SEWARD ST
LOS ANGELES, CA 90028

120) VTT# 73568
OCCUPANT
6536 W SUNSET BLVD
LOS ANGELES, CA 90028

120) VTT# 73568
OCCUPANT
6526 W SUNSET BLVD
LOS ANGELES, CA 90028

120) VTT# 73568
OCCUPANT
6540 W SUNSET BLVD
LOS ANGELES, CA 90028

120) VTT# 73568
OCCUPANT
6534 W SUNSET BLVD
LOS ANGELES, CA 90028

120) VTT# 73568
OCCUPANT
1444 SEWARD ST
LOS ANGELES, CA 90028

121) VTT# 73568
OCCUPANT
6520 W SUNSET BLVD
LOS ANGELES, CA 90028

122) VTT# 73568
OCCUPANT
6516 W SUNSET BLVD
LOS ANGELES, CA 90028

123) VTT# 73568
OCCUPANT
6537 LELAND WAY #1
LOS ANGELES, CA 90028

123) VTT# 73568
OCCUPANT
6537 LELAND WAY #2
LOS ANGELES, CA 90028

123) VTT# 73568
OCCUPANT
6537 LELAND WAY #3
LOS ANGELES, CA 90028

123) VTT# 73568
OCCUPANT
6537 LELAND WAY #4
LOS ANGELES, CA 90028

124) VTT# 73568
OCCUPANT
6542 LELAND WAY #1
LOS ANGELES, CA 90028

124) VTT# 73568
OCCUPANT
6542 LELAND WAY #2
LOS ANGELES, CA 90028

124) VTT# 73568
OCCUPANT
6542 LELAND WAY #3
LOS ANGELES, CA 90028

124) VTT# 73568
OCCUPANT
6542 LELAND WAY #4
LOS ANGELES, CA 90028

124) VTT# 73568
OCCUPANT
6542 LELAND WAY #5
LOS ANGELES, CA 90028

124) VTT# 73568
OCCUPANT
6542 LELAND WAY #6
LOS ANGELES, CA 90028

QMS 18-090
OCCUPANT LIST
MARCH 04 2018
PAGE 37

124) VTT# 73568
OCCUPANT
6542 LELAND WAY #7
LOS ANGELES, CA 90028

124) VTT# 73568
OCCUPANT
6542 LELAND WAY #8
LOS ANGELES, CA 90028

124) VTT# 73568
OCCUPANT
6542 LELAND WAY #9
LOS ANGELES, CA 90028

124) VTT# 73568
OCCUPANT
6542 LELAND WAY #10
LOS ANGELES, CA 90028

124) VTT# 73568
OCCUPANT
6542 LELAND WAY #11
LOS ANGELES, CA 90028

125) VTT# 73568
OCCUPANT
6551 DE LONGPRE AVE
LOS ANGELES, CA 90028

125) VTT# 73568
OCCUPANT
6553 DE LONGPRE AVE
LOS ANGELES, CA 90028

QMS 18-090
ADJACENT LIST
MARCH 04 2018
PAGE 1

1) VTT#73568 CROSS ROADS PROPERTIES I LLC 6671 W SUNSET BLVD #1575 HOLLYWOOD, CA 90028	7) VTT#73568 TORRANCE BORDERS PARTNERS LTD 82 W ARMSTRONG DR MUSTANG, OK 73064	11) VTT#73568 MCREF HIGHLAND & SELMA LLC 949 S COAST DR #400 COSTA MESA, CA 92626
13) VTT#73568 V A M P INC PO BOX 411 LOS ANGELES, CA 90078	15) VTT#73568 J & J HOLLYWOOD LLC 11661 SAN VICENTE BLVD #510 LOS ANGELES, CA 90049	26) VTT#73568 L A UNIFIED SCHOOL DIST 355 S GRAND AVE #500 LOS ANGELES, CA 90071
31) VTT#73568 VANILLA VENTURES 936 N VISTA ST LOS ANGELES, CA 90046	32) VTT#73568 1542 CASSIL LLC 10061 RIVERSIDE DR #215 TOLUCA LAKE, CA 91602	33) VTT#73568 YOUNG MENS CHRISTIAN ASSOCIATION 625 S NEW HAMPSHIRE AVE LOS ANGELES, CA 90005
34) VTT#73568 OLIVEIRA J P JR 8060 WILLOUGHBY AVE WEST HOLLYWOOD, CA 90046	35) VTT#73568 SAFAR JOSEPH 1514 CASSIL PL LOS ANGELES, CA 90028	36) VTT#73568 BLOOM HENRY (TE) & RUTH (TE) 430 VILLA CIR THOUSAND OAKS, CA 91360
37) VTT#73568 BLOOM HENRY (TE) & RUTH (TE) 430 VILLA CIR THOUSAND OAKS, CA 91360	38) VTT#73568 YOUNG MENS CHRISTIAN ASSOC 625 S NEW HAMPSHIRE AVE LOS ANGELES, CA 90005	39) VTT#73568 SAFAR LEE 1514 CASSIL PL HOLLYWOOD, CA 90028
40) VTT#73568 961 NORTH MILLIKEN LLC 7772 SANTA MONICA BLVD WEST HOLLYWOOD, CA 90046	41) VTT#73568 CASSIL PROPERTIES LLC 12048 JEANETTE PL GRANADA HILLS, CA 91344	42) VTT#73568 CASSIL PROPERTIES LLC 12048 JEANETTE PL GRANADA HILLS, CA 91344
43) VTT#73568 GRAY MARBLE FRONT LLC 6671 W SUNSET BLVD #1575 HOLLYWOOD, CA 90028	44) VTT#73568 LA KRETZ MORT 6671 W SUNSET BLVD #1575 LOS ANGELES, CA 90028	45) VTT#73568 ARCHDIOCESE OF L A EDUC & 3424 WILSHIRE BLVD #4THFL LOS ANGELES, CA 90010
46) VTT#73568 ROMAN CATHOLIC ARCHBISHOP OF L A 3424 WILSHIRE BLVD #4THFL LOS ANGELES, CA 90010	47) VTT#73568 FIRST BAPTIST CHURCH 6682 SELMA AVE LOS ANGELES, CA 90028	48) VTT#73568 GRAY MARBLE FRONT LLC 6671 W SUNSET BLVD #1575 HOLLYWOOD, CA 90028
49) VTT#73568 DUTTENHAVER LINDA L 6671 W SUNSET BLVD #1575 LOS ANGELES, CA 90028	50) VTT#73568 CAMPUS HOLLYWOOD INC 1655 N MCCADDEN PL LOS ANGELES, CA 90028	54) VTT#73568 BLUME MARGARET L 6671 W SUNSET BLVD #1575 LOS ANGELES, CA 90028

QMS 18-090
ADJACENT LIST
MARCH 04 2018
PAGE 2

54) VTT#73568
EQUITY TRUST COMPANY CSTDN
PO BOX 1430
LOS ANGELES, CA 90078

59) VTT#73568
MUSICIANS INSTITUTE INC
6752 HOLLYWOOD BLVD
LOS ANGELES, CA 90028

79) VTT#73568
ARCH SUNSET NO 2 INVESTMENT CO
3790 MULTIVIEW DR
LOS ANGELES, CA 90068

83) VTT#73568
PAULCAM LTD
6650 W SUNSET BLVD
HOLLYWOOD, CA 90028

86) VTT#73568
SUNSET TOWERS VENTURES LLC
8228 W SUNSET BLVD #211
WEST HOLLYWOOD, CA 90046

MITCH O'FARRRELL, CD13 VTT#73568
CITY HALL
200 N SPRING ST #480
LOS ANGELES, CA 90012

56) VTT#73568
DUTTENHAVER LINDA L
6671 W SUNSET BLVD #1575
LOS ANGELES, CA 90028

67) VTT#73568
SEVENTY SIX SUNSET LLC
17420 HARVEST AVE
CERRITOS, CA 90703

80) VTT#73568
SUNSET CHEROKEE PLAZA
18980 VENTURA BLVD #200
TARZANA, CA 91356

84) VTT#73568
ELECTRONIC THEATRE CONTROLS INC
PO BOX 620979
MIDDLETON, WI 53562

89) VTT#73568
SOCIAL BETTERMENT PROPERTIES INT
6331 HOLLYWOOD BLVD
LOS ANGELES, CA 90028

KYNDRA CASPER VTT#73568
DLA PIPER LLP
633 W 5TH ST, 32ND FLR
LOS ANGELES, CA 90071

58) VTT#73568
CROWN SUNSET ASSOCIATES II LLC
3000 AIRWAY AVE #200
COSTA MESA, CA 92626

74) VTT#73568
LELAND WAY LLC
10401 VENICE BLVD #711
LOS ANGELES, CA 90034

82) VTT#73568
OVERMAN KENNETH (TE) &
2121 TERRY AVE #1502
SEATTLE, WA 98121

85) VTT#73568
SUNSET TOWERS VENTURES LLC
8228 W SUNSET BLVD #211
WEST HOLLYWOOD, CA 90046

CENTRAL HOLLYWOOD VTT#73568
NEIGHBORHOOD COUNCIL
PO BOX 93907
HOLLYWOOD, CA 90093

18-090 VTT#73568
QUALITY MAPPING SERVICE
14549 ARCHWOOD ST #301
VAN NUYS, CA 91405

C.D. 13
COUNCIL PERSON MITCH O'FARRELL
200 N. SPRING ST. ROOM 480
LOS ANGELES, CA, 90012

CD13
HOLLYWOOD DISTRICT OFFICE
1722 SUNSET BLVD
LOS ANGELES, CA 90028

CENTRAL HOLLYWOOD N.C.
P.O. BOX 93907
HOLLYWOOD, CA 90093