

# APPENDIX B

---

## TREE REPORT



**TREE REPORT PREPARED  
FOR  
Mr. Steve Hamilton  
Westfield Corporation, Inc.  
11601 Wilshire Boulevard, 10 Floor  
Los Angeles, Ca 90025  
Tel. (310) 445-2433  
Fax.(310) 478-0896**

**ADDRESS OF PROJECT:  
Westfield Sherman Oaks Fashion Square  
14006 Riverside Drive  
Sherman Oaks, Ca**

**REPORT PREPARED BY:  
ROBERT HANSEN  
REGISTERED CONSULTING ARBORIST**

*Robert Hansen*  
**7023 SEMRAD ROAD  
WEST HILLS, CA 91307**





**BOB HANSEN**

**Tree Preservation**

Registered Consulting Arborist #352

Certified Arborist #1142  
CA #649218

Mr. Steve Hamilton  
Westfield Corporation, Inc.  
11601 Wilshire Boulevard  
10<sup>th</sup> Floor  
Los Angeles, Ca 90025

February 1, 2006

Name and address of project:  
Westfield Sherman Oaks Fashion Square:  
14006 Riverside Drive, Sherman Oaks, Ca

As you requested I visited the site on January 11, 2006 and performed a Visual Tree Assessment from ground level. The information presented in the "TREE REPORT" is based on that tree assessment and the information you provided to me. It will be necessary to provide the Street Tree Department with a Case or File number that is from the City Of Los Angeles.

**Note:** There are 6 Holly Oak (*Quercus ilex*) on the site. They are recorded in the section of none Oaks since they are not indigenous trees in Los Angeles or California. A total of 184 trees are on this site including 33 trees in the parkway that probably belong to the City Of Los Angeles. There are 32 trees that will be removed and 7 of that number will be removed due to the poor condition of the trees for a total of 25 removals due to the construction activity. The trees that will be removed are located in an existing lot rear of the Macy's Department Store these trees are not visible from Riverside Drive.

The Westfield Sherman Oaks Fashion Square is to under go renovation.

I recommend that trees not be removed from the site until a valid permit has been obtained from the proper governing agency.

Location of the project:  
14006 Riverside Drive is approximately 1 1/2 miles East of Van Nuys Blvd.

If I may be further assistance please give me a call. Cell (310) 926-1427

Respectfully submitted:

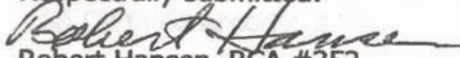
  
Robert Hansen, RCA #352  
ISA Certified Arborist #1142



7023 Semrad Road

West Hills CA 91307

(818) 703-8024

Fax (818) 888-7954



## SUMMARY OF DATA

TOTAL NUMBER OF OAK TREES ON MAP OVER 8" IN DIAMETER.....	0
TOTAL NUMBER OF OAK TREES TO BE REMOVED.....	0
TOTAL NUMBER OF OAK TREES TO BE RELOCATED ONSITE.....	0
TOTAL NUMBER OF OAK TREES NOT IMPACTED.....	0
TOTAL NUMBER OF OAK TREES IMPACTED.....	0
TOTAL NUMBER OF TREES OTHER THAN OAKS.....	184
TOTAL NUMBER OF DEAD TREES.....	0
TOTAL NUMBER OF NON-OAKS TO BE RELOCATED ONSITE .....	29
TOTAL NUMBER OF TREES TO BE REMOVED OTHER THAN OAKS.....	32
TOTAL NUMBER OF TREES TO BE IMPACTED.....	0
TOTAL NUMBER OF TREES NOT TO BE IMPACTED OR REMOVED.....	123

NOTE: There are 6 Holly Oaks on the property. The Holly Oaks are recorded with Trees Other Than Oaks because they are not indigenous trees in Los Angeles or California.

Avoid damaging any portion of a tree on the property of others.

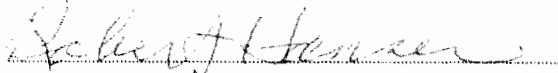

Robert Hansen  
Registered Consulting Arborist #352  
ISA Certified Arborist #1142

# OAK TREE REPORT

## SECTION 1

Summary of Field Inspection (Oak Trees) - indicates size, physical condition, rating of each tree and recommendations.

Summary of Field Inspection (Other than Oak Trees) - indicates size, physical condition of each tree and recommendations.

Summary of Data (Other than Oak Trees) – Also, indicating trees that are to be removed, dead or relocated onsite. (Table 3)

Schedule of Proposed Removals (Other than Oak Trees) – (Table 4)

## SECTION 2

Mitigation for trees to be removed from the site

## SECTION 3

Recommendations to Reduce Impact on Oak Trees during Construction Activities

- a) Necessary fencing to protect the trees within the tree's protection zone.
- b) Grading or trenching within the tree's protection zone
- c) Disposing of waste materials onsite
- d) What to do if questions arise regarding the trees

## SECTION 4

Recommendations for Oak Tree Maintenance

- a) Pruning, watering, fertilization, insect reduction and mulching the surface of the soil.

## SECTION 5

Picture Section for the Project

## SECTION 6

Arborist CV and License

## SECTION 7

Tree Location Map – indicating location of trees by the numbers that corresponds to the tree survey







## SUMMARY OF VISUAL FIELD INSPECTION (OAK TREES)

TREE NUMBER	There	are	no	native	oak	trees
SPECIES: ( <i>Quercus agrifolia</i> )	on	this	property.			
SPECIES: ( <i>Quercus lobata</i> )						
TRUNK DIAMETER (inches)						
HEIGHT (feet)						
SPREAD (feet) N/S/E/W						
<b>PHYSICAL CONDITION</b>						
1 LEANING						
2 WEAK MAIN CROTCH(ES)						
3 DEAD BRANCHES/TIP DECLINE						
4 CAVITY/WOUND ON TRUNK						
5 HANGERS/BROKEN LIMB(S)						
6 MAINSTEM DIEBACK						
7 THIN FOLIAGE						
8 DROUGHT STRESSED						
9 DISEASED/INSECT DAMAGE						
10 CAVITY/WOUND IN BRANCHES						
11 FIRE DAMAGE						
12 SOIL BUILDUP @ BASE						
13 RE-GROWTH FROM STUMP						
14 EXPOSED STRUCTURAL ROOTS						
15 DEAD BUTTRESS ROOTS						
16 VISIBLE GIRDLING ROOTS						
17 NUTRIENT IMBALANCE/OTHER						
18 CABLED OR BRACED						
<b>TREATMENT</b>						
PRUNE BY CROWN CLEANING						
PRUNE BY CROWN THINNING						
PRUNE BY CROWN REDUCTION						
TREAT FOR INSECTS/DISEASE						
REMOVE SOIL BUILDUP						
CABLE OR BRACE						
APPLY NUTRIENTS/MULCH						
<b>OBSERVATIONS</b>						
NO ENCROACHMENT (TPZ)						
REMOVE						
ENCROACHMENT INTO (TPZ)						
TRANSPLANT ONSITE						
NOT TRANSPLANTABLE						
CRITICAL RISK (visible weak area)						
SEVERE RISK (visible weak area)						
MODERATE RISK (visible weak area)						
<b>RATING</b>						
OVERALL HEALTH						
STRUCTURE						
AESTHETICS/Form						
<b>OVERALL CONDITION</b>						

(TPZ) TREE PROTECTION ZONE      A=EXCELLENT B=GOOD C=FAIR D=POOR E=DECLINING F=DEAD

**SPECIES/COMMENTS**

TREE # There are no native (indigenous) oak trees on this property.

TREE # \_\_\_\_\_

TREE # \_\_\_\_\_

TREE # \_\_\_\_\_

TREE # \_\_\_\_\_

TREE # \_\_\_\_\_

**SUMMARY OF VISUAL FIELD INSPECTION (OTHER THAN OAK TREES)**

<b>TREE NUMBER</b>	1	2	3	4	5	6
TRUNK DIAMETER (inches)	20	17	17	16	17	17
HEIGHT (feet)	11	13	15	5	11	12
SPREAD (feet) N/S/E/W	6,6	6,6	6,6	6,6	6,6	6,6
<b>PHYSICAL CONDITION</b>						
1 LEANING						
2 WEAK MAIN CROTCH(ES)						
3 DEAD BRANCHES/TIP DECLINE						
4 CAVITY/WOUND ON TRUNK						
5 HANGERS/BROKEN LIMB(S)						
6 MAINSTEM DIEBACK						
7 THIN FOLIAGE						
8 DROUGHT STRESSED						
9 DISEASED/INSECT DAMAGE						
10 CAVITY/WOUND IN BRANCHES						
11 FIRE DAMAGE						
12 SOIL BUILDUP @ BASE						
13 RE-GROWTH FROM STUMP						
14 EXPOSED STRUCTURAL ROOTS						
15 DEAD BUTTRESS ROOTS						
16 VISIBLE GIRDLING ROOTS						
17 NUTRIENT IMBALANCE/OTHER						
18 CABLED OR BRACED						
<b>TREATMENT</b>						
PRUNE BY CROWN CLEANING						
PRUNE BY CROWN THINNING						
PRUNE BY CROWN REDUCTION						
TREAT FOR INSECTS/DISEASE						
REMOVE SOIL BUILDUP						
CABLE OR BRACE						
APPLY NUTRIENTS/MULCH						
<b>OBSERVATIONS</b>						
NO ENCROACHMENT INTO (TPZ)	x	x	x	x	x	x
REMOVE						
ENCROACHMENT INTO (TPZ)						
TRANSPLANT ONSITE						
NOT TRANSPLANTABLE						
CRITICAL RISK (visible weak area)						
SEVERE RISK (visible weak area)						
MODERATE RISK (visible weak area)						
<b>RATING</b>						
OVERALL HEALTH	b	b	b	b	b	b
STRUCTURE	b	b	b	b	b	b
AESTHETICS/FORM	b	b	b	b	b	b
<b>OVERALL CONDITION</b>	<b>b</b>	<b>b</b>	<b>b</b>	<b>b</b>	<b>b</b>	<b>b</b>

(TPZ) TREE PROTECTION ZONE A=EXCELLENT B=GOOD C=FAIR D=POOR E=DECLINING F=DEAD

**SPECIES/COMMENTS Westfield / Sherman Oaks Fashion Square - Steve Hamilton Survey 1-11-06**

TREE # 1 Mexican Fan Palm (*Washingtonia robusta*)

TREE # 2 Mexican Fan Palm (*Washingtonia robusta*)

TREE # 3 Mexican Fan Palm (*Washingtonia robusta*)

TREE # 4 Mexican Fan Palm (*Washingtonia robusta*)

TREE # 5 Mexican Fan Palm (*Washingtonia robusta*)

TREE # 6 Mexican Fan Palm (*Washingtonia robusta*)

**SUMMARY OF VISUAL FIELD INSPECTION (OTHER THAN OAK TREES)**

TREE NUMBER	7	8	9	10	11	12
TRUNK DIAMETER (inches)	16	16	17	17	11	14.8.9
HEIGHT (feet)	11	11	12	14	15	20
SPREAD (feet) N/S/E/W	6,6	6,6	6,6	6,6	6,6	20,20
<b>PHYSICAL CONDITION</b>						
1 LEANING						
2 WEAK MAIN CROTCH(ES)						
3 DEAD BRANCHES/TIP DECLINE						
4 CAVITY/WOUND ON TRUNK						
5 HANGERS/BROKEN LIMB(S)						
6 MAINSTEM DIEBACK						
7 THIN FOLIAGE						x
8 DROUGHT STRESSED						
9 DISEASED/INSECT DAMAGE						
10 CAVITY/WOUND IN BRANCHES						
11 FIRE DAMAGE						
12 SOIL BUILDUP @ BASE						
13 RE-GROWTH FROM STUMP						
14 EXPOSED STRUCTURAL ROOTS						
15 DEAD BUTTRESS ROOTS						
16 VISIBLE GIRDLING ROOTS						
17 NUTRIENT IMBALANCE/OTHER						
18 CABLED OR BRACED						
<b>TREATMENT</b>						
PRUNE BY CROWN CLEANING						
PRUNE BY CROWN THINNING						
PRUNE BY CROWN REDUCTION						
TREAT FOR INSECTS/DISEASE						
REMOVE SOIL BUILDUP						
CABLE OR BRACE						
APPLY NUTRIENTS/MULCH						
<b>OBSERVATIONS</b>						
NO ENCROACHMENT INTO (TPZ)	x	x	x	x	x	x
REMOVE						
ENCROACHMENT INTO (TPZ)						
TRANSPLANT ONSITE						
NOT TRANSPLANTABLE						
CRITICAL RISK (visible weak area)						
SEVERE RISK (visible weak area)						
MODERATE RISK (visible weak area)						
<b>RATING</b>						
OVERALL HEALTH	b	b	b	b	b	c
STRUCTURE	b	b	b	b	b	c
AESTHETICS/Form	b	b	b	b	b	c
<b>OVERALL CONDITION</b>	<b>b</b>	<b>b</b>	<b>b</b>	<b>b</b>	<b>b</b>	<b>c</b>

(TPZ) TREE PROTECTION ZONE A=EXCELLENT B=GOOD C=FAIR D=POOR E=DECLINING F=DEAD

**SPECIES/COMMENTS Westfield / Sherman Oaks Fashion Square - Steve Hamilton Survey 1-11-06**

TREE # 7 Mexican Fan Palm (*Washingtonia robusta*)

TREE # 8 Mexican Fan Palm (*Washingtonia robusta*)

TREE # 9 Mexican Fan Palm (*Washingtonia robusta*)

TREE # 10 Mexican Fan Palm (*Washingtonia robusta*)

TREE # 11 Mexican Fan Palm (*Washingtonia robusta*)

TREE # 12 Evergreen Pear (*Pyrus kawakamii*)

# SUMMARY OF VISUAL FIELD INSPECTION (OTHER THAN OAK TREES)

TREE NUMBER	13	14	15	16	17	18
TRUNK DIAMETER (inches)	14,10,8	16	15	14	13,8	14,10
HEIGHT (feet)	20	18	15	20	18	20
SPREAD (feet) N/S/E/W	25,25	20,21	17,17	22,23	25,21	20,30
<b>PHYSICAL CONDITION</b>						
1 LEANING		x	x	x	x	x
2 WEAK MAIN CROTCH(ES)						
3 DEAD BRANCHES/TIP DECLINE						
4 CAVITY/WOUND ON TRUNK		x	x	x		
5 HANGERS/BROKEN LIMB(S)						
6 MAINSTEM DIEBACK						
7 THIN FOLIAGE	x	x	x	x	x	
8 DROUGHT STRESSED						
9 DISEASED/INSECT DAMAGE						
10 CAVITY/WOUND IN BRANCHES						
11 FIRE DAMAGE						
12 SOIL BUILDUP @ BASE						
13 RE-GROWTH FROM STUMP						
14 EXPOSED STRUCTURAL ROOTS						
15 DEAD BUTTRESS ROOTS						
16 VISIBLE GIRDLING ROOTS						
17 NUTRIENT IMBALANCE/OTHER						
18 CABLED OR BRACED						
<b>TREATMENT</b>						
PRUNE BY CROWN CLEANING						
PRUNE BY CROWN THINNING						
PRUNE BY CROWN REDUCTION						
TREAT FOR INSECTS/DISEASE						
REMOVE SOIL BUILDUP						
CABLE OR BRACE						
APPLY NUTRIENTS/MULCH						
<b>OBSERVATIONS</b>						
NO ENCROACHMENT INTO (TPZ)	x	x	x	x	x	x
REMOVE						
ENCROACHMENT INTO (TPZ)						
TRANSPLANT ONSITE						
NOT TRANSPLANTABLE						
CRITICAL RISK (visible weak area)						
SEVERE RISK (visible weak area)						
MODERATE RISK (visible weak area)						
<b>RATING</b>						
OVERALL HEALTH	c	c	c	c	c	c
STRUCTURE	c	c	c	d	d	c
AESTHETICS/FORM	c	c	c	d	d	c
<b>OVERALL CONDITION</b>	<b>c</b>	<b>b</b>	<b>c</b>	<b>d</b>	<b>d</b>	<b>c</b>

(TPZ) TREE PROTECTION ZONE    A=EXCELLENT B=GOOD C=FAIR D=POOR E=DECLINING F=DEAD

**SPECIES/COMMENTS Westfield / Sherman Oaks Fashion Square - Steve Hamilton Survey 1-11-06**

TREE # 13 Evergreen Pear (*Pyrus kawakamii*)

TREE # 14 Evergreen Pear (*Pyrus kawakamii*)

TREE # 15 Evergreen Pear (*Pyrus kawakamii*)

TREE # 16 Evergreen Pear (*Pyrus kawakamii*)

TREE # 17 Evergreen Pear (*Pyrus kawakamii*) Cavity in base of tree.

TREE # 18 Evergreen Pear (*Pyrus kawakamii*)

**SUMMARY OF VISUAL FIELD INSPECTION (OTHER THAN OAK TREES)**

TREE NUMBER	19	20	21	22	23	24
TRUNK DIAMETER (inches)	22,19	18	21	21	15	25
HEIGHT (feet)	50	50	55	20	20	28
SPREAD (feet) N/S/E/W	30,30	20,20	30,38	36,28	20,15	30,30
<b>PHYSICAL CONDITION</b>						
1 LEANING			x			x
2 WEAK MAIN CROTCH(ES)	x			x	x	x
3 DEAD BRANCHES/TIP DECLINE	x					
4 CAVITY/WOUND ON TRUNK				x	x	
5 HANGERS/BROKEN LIMB(S)						
6 MAINSTEM DIEBACK						
7 THIN FOLIAGE					x	
8 DROUGHT STRESSED						
9 DISEASED/INSECT DAMAGE						
10 CAVITY/WOUND IN BRANCHES				x	x	
11 FIRE DAMAGE						
12 SOIL BUILDUP @ BASE						
13 RE-GROWTH FROM STUMP						
14 EXPOSED STRUCTURAL ROOTS						x
15 DEAD BUTTRESS ROOTS						x
16 VISIBLE GIRDLING ROOTS						
17 NUTRIENT IMBALANCE/OTHER						
18 CABLED OR BRACED						
<b>TREATMENT</b>						
PRUNE BY CROWN CLEANING	x					
PRUNE BY CROWN THINNING						
PRUNE BY CROWN REDUCTION						
TREAT FOR INSECTS/DISEASE						
REMOVE SOIL BUILDUP						
CABLE OR BRACE	x					
APPLY NUTRIENTS/MULCH						
<b>OBSERVATIONS</b>						
NO ENCROACHMENT INTO (TPZ)	x					
REMOVE		x	x	x	x	x
ENCROACHMENT INTO (TPZ)						
TRANSPLANT ONSITE						
NOT TRANSPLANTABLE						
CRITICAL RISK (visible weak area)						
SEVERE RISK (visible weak area)				x	x	x
MODERATE RISK (visible weak area)						
<b>RATING</b>						
OVERALL HEALTH	b	b	b	c	d	c
STRUCTURE	b	b	b	b	d	c
AESTHETICS/FORM	b	b	b	b	d	c
<b>OVERALL CONDITION</b>	<b>b</b>	<b>b</b>	<b>b</b>	<b>b</b>	<b>d</b>	<b>c</b>

(TPZ) TREE PROTECTION ZONE A=EXCELLENT B=GOOD C=FAIR D=POOR E=DECLINING F=DEAD

**SPECIES/COMMENTS Westfield / Sherman Oaks Fashion Square - Steve Hamilton Survey 1-11-06**

TREE # 19 Coast Redwood (*Sequoia sempervirens*)

TREE # 20 Eucalyptus White Iron Bark (*Eucalyptus leucoxylon*)

TREE # 21 Eucalyptus White Iron Bark (*Eucalyptus leucoxylon*)

TREE # 22 Carrotwood (*Cupaniopsis anacardioides*) Cavities in main branch attachment

TREE # 23 Carrotwood (*Cupaniopsis anacardioides*)

TREE # 24 Carrotwood (*Cupaniopsis anacardioides*) Cavity in Trunk also dead area on buttress root.

# SUMMARY OF VISUAL FIELD INSPECTION (OTHER THAN OAK TREES)

TREE NUMBER	25	26	27	28	29	30
TRUNK DIAMETER (inches)	25	20	15	19	16	24
HEIGHT (feet)	25	32	22	25	20	29
SPREAD (feet) N/S/E/W	26,24	30,30	24,24	25,25	22,22	27,28
<b>PHYSICAL CONDITION</b>						
1 LEANING					x	x
2 WEAK MAIN CROTCH(ES)	x	x		x	x	
3 DEAD BRANCHES/TIP DECLINE	x					
4 CAVITY/WOUND ON TRUNK	x		x		x	x
5 HANGERS/BROKEN LIMB(S)						
6 MAINSTEM DIEBACK						
7 THIN FOLIAGE					x	x
8 DROUGHT STRESSED						
9 DISEASED/INSECT DAMAGE						
10 CAVITY/WOUND IN BRANCHES	x		x	x	x	x
11 FIRE DAMAGE						
12 SOIL BUILDUP @ BASE						
13 RE-GROWTH FROM STUMP						
14 EXPOSED STRUCTURAL ROOTS						
15 DEAD BUTTRESS ROOTS						
16 VISIBLE GIRDLING ROOTS						
17 NUTRIENT IMBALANCE/OTHER						
18 CABLED OR BRACED						
<b>TREATMENT</b>						
PRUNE BY CROWN CLEANING						
PRUNE BY CROWN THINNING						
PRUNE BY CROWN REDUCTION						
TREAT FOR INSECTS/DISEASE						
REMOVE SOIL BUILDUP						
CABLE OR BRACE						
APPLY NUTRIENTS/MULCH						
<b>OBSERVATIONS</b>						
NO ENCROACHMENT INTO (TPZ)						x
REMOVE	x	x		x	x	
ENCROACHMENT INTO (TPZ)						
TRANSPLANT ONSITE			x			
NOT TRANSPLANTABLE						
CRITICAL RISK (visible weak area)						
SEVERE RISK (visible weak area)	x	x			x	
MODERATE RISK (visible weak area)						
<b>RATING</b>						
OVERALL HEALTH	c	b	c	c	d	d
STRUCTURE	d	d	c	c	d	d
AESTHETICS/FORM	d	c	c	c	d	d
<b>OVERALL CONDITION</b>	<b>d</b>	<b>c</b>	<b>c</b>	<b>c</b>	<b>d</b>	<b>d</b>

(TPZ) TREE PROTECTION ZONE    A=EXCELLENT B=GOOD C=FAIR D=POOR E=DECLINING F=DEAD

**SPECIES/COMMENTS Westfield / Sherman Oaks Fashion Square - Steve Hamilton Survey 1-11-06**

TREE # 25 Carob (*Ceratonia siliqua*) Large wound on the trunk.

TREE # 26 Shamel Evergreen Ash (*fraxinus uhdei*) Poor Branch attachments, roots displacing curb.

TREE # 27 Holly Oak (*Quercus ilex*)

TREE # 28 Carob (*Ceratonia siliqua*)

TREE # 29 Carob (*Ceratonia siliqua*)

TREE # 30 Aleppo Pine (*Pinus halepensis*) Tree has been excessively thinned.



# SUMMARY OF VISUAL FIELD INSPECTION (OTHER THAN OAK TREES)

TREE NUMBER	31	32	33	34	35	36
TRUNK DIAMETER (inches)	24	17	30	22	24	21
HEIGHT (feet)	40	32	42	29	38	55
SPREAD (feet) N/S/E/W	36,36	18,18	40,40	30,36	40,30	30,27
<b>PHYSICAL CONDITION</b>						
1 LEANING		x	x	x	x	
2 WEAK MAIN CROTCH(ES)			x		x	
3 DEAD BRANCHES/TIP DECLINE						
4 CAVITY/WOUND ON TRUNK	x	x	x	x	x	
5 HANGERS/BROKEN LIMB(S)						
6 MAINSTEM DIEBACK						
7 THIN FOLIAGE	x	x	x			
8 DROUGHT STRESSED						
9 DISEASED/INSECT DAMAGE						
10 CAVITY/WOUND IN BRANCHES					x	
11 FIRE DAMAGE						
12 SOIL BUILDUP @ BASE						
13 RE-GROWTH FROM STUMP						
14 EXPOSED STRUCTURAL ROOTS						
15 DEAD BUTTRESS ROOTS						
16 VISIBLE GIRDLING ROOTS						
17 NUTRIENT IMBALANCE/OTHER						
18 CABLED OR BRACED						
<b>TREATMENT</b>						
PRUNE BY CROWN CLEANING						
PRUNE BY CROWN THINNING						
PRUNE BY CROWN REDUCTION						
TREAT FOR INSECTS/DISEASE						
REMOVE SOIL BUILDUP						
CABLE OR BRACE						
APPLY NUTRIENTS/MULCH						
<b>OBSERVATIONS</b>						
NO ENCROACHMENT INTO (TPZ)	x			x		
REMOVE		x	x		x	x
ENCROACHMENT INTO (TPZ)						
TRANSPLANT ONSITE						
NOT TRANSPLANTABLE						
CRITICAL RISK (visible weak area)						
SEVERE RISK (visible weak area)					x	x
MODERATE RISK (visible weak area)		x	x			
<b>RATING</b>						
OVERALL HEALTH	d	d	d	c	c	d
STRUCTURE	c	d	c	d	d	c
AESTHETICS/FORM	c	d	c	d	d	c
<b>OVERALL CONDITION</b>	<b>c</b>	<b>d</b>	<b>c</b>	<b>d</b>	<b>d</b>	<b>c</b>

(TPZ) TREE PROTECTION ZONE      A=EXCELLENT B=GOOD C=FAIR D=POOR E=DECLINING F=DEAD

**SPECIES/COMMENTS Westfield / Sherman Oaks Fashion Square - Steve Hamilton Survey 1-11-06**

TREE # 31 Aleppo Pine (*Pinus halepensis*) Tree has been excessively thinned.

TREE # 32 Aleppo Pine (*Pinus halepensis*) Poor structure may contribute to tree failure.

TREE # 33 Aleppo Pine (*Pinus halepensis*) Poor branch attachment may contribute to failures.

TREE # 34 Aleppo Pine (*Pinus halepensis*)

TREE # 35 Aleppo Pine (*Pinus halepensis*) Remove due to cavities in trunk!

TREE # 36 Aleppo Pine (*Pinus halepensis*) Remove due to wound on trunk!

# SUMMARY OF VISUAL FIELD INSPECTION (OTHER THAN OAK TREES)

TREE NUMBER	37	38	39	40	41	42
TRUNK DIAMETER (inches)	16	16	22	17	17	18
HEIGHT (feet)	50	55	60	60	60	58
SPREAD (feet) N/S/E/W	30,25	26,28	30,30	30,30	30,25	40,39
<b>PHYSICAL CONDITION</b>						
1 LEANING		x				
2 WEAK MAIN CROTCH(ES)						
3 DEAD BRANCHES/TIP DECLINE						
4 CAVITY/WOUND ON TRUNK			x		x	
5 HANGERS/BROKEN LIMB(S)						
6 MAINSTEM DIEBACK						
7 THIN FOLIAGE						
8 DROUGHT STRESSED						
9 DISEASED/INSECT DAMAGE						
10 CAVITY/WOUND IN BRANCHES	x		x			
11 FIRE DAMAGE						
12 SOIL BUILDUP @ BASE						
13 RE-GROWTH FROM STUMP						
14 EXPOSED STRUCTURAL ROOTS						
15 DEAD BUTTRESS ROOTS						
16 VISIBLE GIRDLING ROOTS						
17 NUTRIENT IMBALANCE/OTHER						
18 CABLED OR BRACED						
<b>TREATMENT</b>						
PRUNE BY CROWN CLEANING						
PRUNE BY CROWN THINNING	x					
PRUNE BY CROWN REDUCTION						
TREAT FOR INSECTS/DISEASE						
REMOVE SOIL BUILDUP						
CABLE OR BRACE						
APPLY NUTRIENTS/MULCH						
<b>OBSERVATIONS</b>						
NO ENCROACHMENT INTO (TPZ)	x	x	x	x	x	x
REMOVE						
ENCROACHMENT INTO (TPZ)						
TRANSPLANT ONSITE						
NOT TRANSPLANTABLE						
CRITICAL RISK (visible weak area)						
SEVERE RISK (visible weak area)						
MODERATE RISK (visible weak area)	x					
<b>RATING</b>						
OVERALL HEALTH	c	c	b	b	b	b
STRUCTURE	c	c	c	b	b	b
AESTHETICS/FORM	c	c	c	b	b	b
<b>OVERALL CONDITION</b>	<b>c</b>	<b>c</b>	<b>c</b>	<b>b</b>	<b>b</b>	<b>b</b>

(TPZ) TREE PROTECTION ZONE      A=EXCELLENT B=GOOD C=FAIR D=POOR E=DECLINING F=DEAD

**SPECIES/COMMENTS Westfield / Sherman Oaks Fashion Square - Steve Hamilton Survey 1-11-06**

TREE # 37 Lemon Gum (*Eucalyptus citriodora*) Poor branch attachments near old cuts!

TREE # 38 Lemon Gum (*Eucalyptus citriodora*)

TREE # 39 Canary Island Pine (*Pinus canariensis*)

TREE # 40 Lemon Gum (*Eucalyptus citriodora*)

TREE # 41 Lemon Gum (*Eucalyptus citriodora*) Wound on trunks from gardening tools!

TREE # 42 Lemon Gum (*Eucalyptus citriodora*)

# SUMMARY OF VISUAL FIELD INSPECTION (OTHER THAN OAK TREES)

TREE NUMBER	43	44	45	46	47	48
TRUNK DIAMETER (inches)	18	12	19	12	5,3,3,2,2	5,4,4,4,4
HEIGHT (feet)	50	35	58	45	15	18
SPREAD (feet) N/S/E/W	30,37	16,16	30,30	25,20	20,20	15,15
<b>PHYSICAL CONDITION</b>						
1 LEANING	x	x	x	x		
2 WEAK MAIN CROTCH(ES)						
3 DEAD BRANCHES/TIP DECLINE						
4 CAVITY/WOUND ON TRUNK		x	x		x	x
5 HANGERS/BROKEN LIMB(S)						
6 MAINSTEM DIEBACK						
7 THIN FOLIAGE						
8 DROUGHT STRESSED						
9 DISEASED/INSECT DAMAGE						
10 CAVITY/WOUND IN BRANCHES						
11 FIRE DAMAGE						
12 SOIL BUILDUP @ BASE						
13 RE-GROWTH FROM STUMP						
14 EXPOSED STRUCTURAL ROOTS						
15 DEAD BUTTRESS ROOTS						
16 VISIBLE GIRDLING ROOTS						
17 NUTRIENT IMBALANCE/OTHER						
18 CABLED OR BRACED						
<b>TREATMENT</b>						
PRUNE BY CROWN CLEANING						
PRUNE BY CROWN THINNING						
PRUNE BY CROWN REDUCTION						
TREAT FOR INSECTS/DISEASE						
REMOVE SOIL BUILDUP						
CABLE OR BRACE						
APPLY NUTRIENTS/MULCH						
<b>OBSERVATIONS</b>						
NO ENCROACHMENT INTO (TPZ)	x			x	x	x
REMOVE		x	x			
ENCROACHMENT INTO (TPZ)						
TRANSPLANT ONSITE						
NOT TRANSPLANTABLE						
CRITICAL RISK (visible weak area)						
SEVERE RISK (visible weak area)						
MODERATE RISK (visible weak area)	x	x	x	x		
<b>RATING</b>						
OVERALL HEALTH	b	c	c	b	c	d
STRUCTURE	c	d	c	c	c	d
AESTHETICS/FORM	c	d	c	c	c	d
<b>OVERALL CONDITION</b>	<b>c</b>	<b>d</b>	<b>c</b>	<b>c</b>	<b>c</b>	<b>d</b>

(TPZ) TREE PROTECTION ZONE    A=EXCELLENT B=GOOD C=FAIR D=POOR E=DECLINING F=DEAD

**SPECIES/COMMENTS Westfield / Sherman Oaks Fashion Square - Steve Hamilton Survey 1-11-06**

TREE # 43 Lemon Gum (*Eucalyptus citriodora*) Moderate risk due to lean!

TREE # 44 Lemon Gum (*Eucalyptus citriodora*) Poor tree consider removing!

TREE # 45 Lemon Gum (*Eucalyptus citriodora*) Wound on trunk probably from edging equipment.

TREE # 46 Lemon Gum (*Eucalyptus citriodora*) Wound probably from edging equipment.

TREE # 47 Victorian Box (*Pittosporum undulatum*)

TREE # 48 Victorian Box (*Pittosporum undulatum*)

# SUMMARY OF VISUAL FIELD INSPECTION (OTHER THAN OAK TREES)

TREE NUMBER	49	50	51	52	53	54
TRUNK DIAMETER (inches)	Multi	12	12	17	17	25
HEIGHT (feet)	18	32	38	50	50	62
SPREAD (feet) N/S/E/W	13-13	15,18	29,21	20,21	24,20	42,40
<b>PHYSICAL CONDITION</b>						
1 LEANING		x	x	x	x	x
2 WEAK MAIN CROTCH(ES)	x	x				x
3 DEAD BRANCHES/TIP DECLINE	x	x	x			
4 CAVITY/WOUND ON TRUNK		x	x	x		x
5 HANGERS/BROKEN LIMB(S)						
6 MAINSTEM DIEBACK						
7 THIN FOLIAGE						
8 DROUGHT STRESSED						
9 DISEASED/INSECT DAMAGE						
10 CAVITY/WOUND IN BRANCHES	x					
11 FIRE DAMAGE						
12 SOIL BUILDUP @ BASE						
13 RE-GROWTH FROM STUMP						
14 EXPOSED STRUCTURAL ROOTS						
15 DEAD BUTTRESS ROOTS						
16 VISIBLE GIRDLING ROOTS						
17 NUTRIENT IMBALANCE/OTHER		x				
18 CABLED OR BRACED						
<b>TREATMENT</b>						
PRUNE BY CROWN CLEANING			x			
PRUNE BY CROWN THINNING						x
PRUNE BY CROWN REDUCTION						
TREAT FOR INSECTS/DISEASE						
REMOVE SOIL BUILDUP						
CABLE OR BRACE						
APPLY NUTRIENTS/MULCH						
<b>OBSERVATIONS</b>						
NO ENCROACHMENT INTO (TPZ)	x	x	x	x	x	x
REMOVE						
ENCROACHMENT INTO (TPZ)						
TRANSPLANT ONSITE						
NOT TRANSPLANTABLE						
CRITICAL RISK (visible weak area)						
SEVERE RISK (visible weak area)						x
MODERATE RISK (visible weak area)						
<b>RATING</b>						
OVERALL HEALTH	b	d	d	c	c	c
STRUCTURE	d	d	c	c	c	c
AESTHETICS/FORM	d	d	c	c	c	c
<b>OVERALL CONDITION</b>	<b>d</b>	<b>d</b>	<b>c</b>	<b>c</b>	<b>c</b>	<b>c</b>

(TPZ) TREE PROTECTION ZONE      A=EXCELLENT B=GOOD C=FAIR D=POOR E=DECLINING F=DEAD

**SPECIES/COMMENTS Westfield / Sherman Oaks Fashion Square - Steve Hamilton Survey 1-11-06**

TREE # 49 Victorian Box (*Pittosporum undulatum*) 9 trunks 2"- 4" diameter

TREE # 50 Manna Gum (*Eucalyptus viminalis*)

TREE # 51 Manna Gum (*Eucalyptus viminalis*)

TREE # 52 Manna Gum (*Eucalyptus viminalis*)

TREE # 53 Manna Gum (*Eucalyptus viminalis*)

TREE # 54 Manna Gum (*Eucalyptus viminalis*) Weak at branch attachment due to wound on trunk!

# SUMMARY OF VISUAL FIELD INSPECTION (OTHER THAN OAK TREES)

TREE NUMBER	55	56	57	58	59	60
TRUNK DIAMETER (inches)	19	17	20	16	30	23
HEIGHT (feet)	55	48	50	40	50	60
SPREAD (feet) N/S/E/W	36,36	35,36	30,30	33,33	50,50	24,24
<b>PHYSICAL CONDITION</b>						
1 LEANING				x	x	
2 WEAK MAIN CROTCH(ES)					x	
3 DEAD BRANCHES/TIP DECLINE						
4 CAVITY/WOUND ON TRUNK					x	x
5 HANGERS/BROKEN LIMB(S)						
6 MAINSTEM DIEBACK						
7 THIN FOLIAGE						x
8 DROUGHT STRESSED						
9 DISEASED/INSECT DAMAGE						
10 CAVITY/WOUND IN BRANCHES			x			
11 FIRE DAMAGE						
12 SOIL BUILDUP @ BASE						
13 RE-GROWTH FROM STUMP						
14 EXPOSED STRUCTURAL ROOTS						
15 DEAD BUTTRESS ROOTS						
16 VISIBLE GIRDLING ROOTS						
17 NUTRIENT IMBALANCE/OTHER						
18 CABLED OR BRACED						
<b>TREATMENT</b>						
PRUNE BY CROWN CLEANING						
PRUNE BY CROWN THINNING		x				
PRUNE BY CROWN REDUCTION						
TREAT FOR INSECTS/DISEASE						
REMOVE SOIL BUILDUP						
CABLE OR BRACE						
APPLY NUTRIENTS/MULCH						
<b>OBSERVATIONS</b>						
NO ENCROACHMENT INTO (TPZ)	x	x	x			x
REMOVE				x	x	
ENCROACHMENT INTO (TPZ)						
TRANSPLANT ONSITE						
NOT TRANSPLANTABLE						
CRITICAL RISK (visible weak area)				x	x	
SEVERE RISK (visible weak area)						
MODERATE RISK (visible weak area)		x				
<b>RATING</b>						
OVERALL HEALTH	b	b	b	c	c	d
STRUCTURE	b	b	b	d	d	c
AESTHETICS/FORM	b	b	b	d	d	c
<b>OVERALL CONDITION</b>	<b>b</b>	<b>b</b>	<b>b</b>	<b>d</b>	<b>d</b>	<b>c</b>

(TPZ) TREE PROTECTION ZONE A=EXCELLENT B=GOOD C=FAIR D=POOR E=DECLINING F=DEAD

**SPECIES/COMMENTS Westfield / Sherman Oaks Fashion Square - Steve Hamilton Survey 1-11-06**

TREE # 55 Lemon Gum (*Eucalyptus citriodora*)

TREE # 56 Lemon Gum (*Eucalyptus citriodora*)

TREE # 57 Lemon Gum (*Eucalyptus citriodora*)

TREE # 58 Aleppo Pine (*Pinus halepensis*) Recommend removal, poor structure prone to failure.

TREE # 59 Aleppo Pine (*Pinus halepensis*) Remove immediately due to decay in trunk, prone to failure.

TREE # 60 Canary Island Pine (*Pinus canariensis*) Excessively thinned, places tree under stress.

**SUMMARY OF VISUAL FIELD INSPECTION (OTHER THAN OAK TREES)**

<b>TREE NUMBER</b>	61	62	63	64	65	66
TRUNK DIAMETER (inches)	17	14	16	8,5,9,	12	18
HEIGHT (feet)	30	19	28	20	18	38
SPREAD (feet) N/S/E/W	27,27	19,19	25,30	25,24	8,8	9,9
<b>PHYSICAL CONDITION</b>						
1 LEANING		x				
2 WEAK MAIN CROTCH(ES)			x			
3 DEAD BRANCHES/TIP DECLINE						
4 CAVITY/WOUND ON TRUNK						
5 HANGERS/BROKEN LIMB(S)						
6 MAINSTEM DIEBACK						
7 THIN FOLIAGE	x	x	x			
8 DROUGHT STRESSED						
9 DISEASED/INSECT DAMAGE						
10 CAVITY/WOUND IN BRANCHES	x	x	x	x		
11 FIRE DAMAGE						
12 SOIL BUILDUP @ BASE						
13 RE-GROWTH FROM STUMP						
14 EXPOSED STRUCTURAL ROOTS						
15 DEAD BUTTRESS ROOTS						
16 VISIBLE GIRDLING ROOTS						
17 NUTRIENT IMBALANCE/OTHER						
18 CABLED OR BRACED						
<b>TREATMENT</b>						
PRUNE BY CROWN CLEANING						
PRUNE BY CROWN THINNING						
PRUNE BY CROWN REDUCTION						
TREAT FOR INSECTS/DISEASE						
REMOVE SOIL BUILDUP						
CABLE OR BRACE						
APPLY NUTRIENTS/MULCH						
<b>OBSERVATIONS</b>						
NO ENCROACHMENT INTO (TPZ)						
REMOVE		x				
ENCROACHMENT INTO (TPZ)						
TRANSPLANT ONSITE	x		x	x	x	x
NOT TRANSPLANTABLE						
CRITICAL RISK (visible weak area)						
SEVERE RISK (visible weak area)						
MODERATE RISK (visible weak area)						
<b>RATING</b>						
OVERALL HEALTH	b	c	b	c	b	b
STRUCTURE	b	c	c	c	b	b
AESTHETICS/FORM	b	c	c	c	b	b
<b>OVERALL CONDITION</b>	<b>b</b>	<b>c</b>	<b>c</b>	<b>c</b>	<b>b</b>	<b>b</b>

(TPZ) TREE PROTECTION ZONE A=EXCELLENT B=GOOD C=FAIR D=POOR E=DECLINING F=DEAD

**SPECIES/COMMENTS Westfield / Sherman Oaks Fashion Square - Steve Hamilton Survey 1-11-06**

TREE # 61 Jacaranda (*Jacaranda mimosifolia*)

TREE # 62 Carob (*Ceratonia siliqua*)

TREE # 63 Jacaranda (*Jacaranda mimosifolia*)

TREE # 64 Holly Oak (*Quercus ilex*)

TREE # 65 Mexican Fan Palm (*Washingtonia robusta*)

TREE # 66 Mexican Fan Palm (*Washingtonia robusta*)

**SUMMARY OF VISUAL FIELD INSPECTION (OTHER THAN OAK TREES)**

<b>TREE NUMBER</b>	67	68	69	70	71	72
TRUNK DIAMETER (inches)	21	12,8,7,8,6	20	18	18	18
HEIGHT (feet)	19	14	60	40	65	65
SPREAD (feet) N/S/E/W	22,21	19,24	8,8	8,8	8,8	8,8
<b>PHYSICAL CONDITION</b>						
1 LEANING						
2 WEAK MAIN CROTCH(ES)						
3 DEAD BRANCHES/TIP DECLINE			x	x	x	x
4 CAVITY/WOUND ON TRUNK	x					
5 HANGERS/BROKEN LIMB(S)						
6 MAINSTEM DIEBACK						
7 THIN FOLIAGE						
8 DROUGHT STRESSED						
9 DISEASED/INSECT DAMAGE						
10 CAVITY/WOUND IN BRANCHES	x					
11 FIRE DAMAGE						
12 SOIL BUILDUP @ BASE						
13 RE-GROWTH FROM STUMP						
14 EXPOSED STRUCTURAL ROOTS						
15 DEAD BUTTRESS ROOTS						
16 VISIBLE GIRDLING ROOTS						
17 NUTRIENT IMBALANCE/OTHER						
18 CABLED OR BRACED						
<b>TREATMENT</b>						
PRUNE BY CROWN CLEANING						
PRUNE BY CROWN THINNING						
PRUNE BY CROWN REDUCTION						
TREAT FOR INSECTS/DISEASE						
REMOVE SOIL BUILDUP						
CABLE OR BRACE						
APPLY NUTRIENTS/MULCH						
<b>OBSERVATIONS</b>						
NO ENCROACHMENT INTO (TPZ)						
REMOVE						x
ENCROACHMENT INTO (TPZ)						
TRANSPLANT ONSITE	x	x	x	x	x	
NOT TRANSPLANTABLE						
CRITICAL RISK (visible weak area)						
SEVERE RISK (visible weak area)						
MODERATE RISK (visible weak area)						
<b>RATING</b>						
OVERALL HEALTH	b	b	b	b	b	c
STRUCTURE	b	b	b	b	b	c
AESTHETICS/FORM	b	b	b	b	b	c
<b>OVERALL CONDITION</b>	<b>b</b>	<b>b</b>	<b>b</b>	<b>b</b>	<b>b</b>	<b>c</b>

(TPZ) TREE PROTECTION ZONE A=EXCELLENT B=GOOD C=FAIR D=POOR E=DECLINING F=DEAD

**SPECIES/COMMENTS Westfield / Sherman Oaks Fashion Square - Steve Hamilton Survey 1-11-06**

TREE # 67 Holly Oak (*Quercus ilex*)

TREE # 68 Strawberry Tree (*Arbutus unedo*)

TREE # 69 Mexican Fan Palm (*Washingtonia robusta*)

TREE # 70 Mexican Fan Palm (*Washingtonia robusta*)

TREE # 71 Mexican Fan Palm (*Washingtonia robusta*)

TREE # 72 Mexican Fan Palm (*Washingtonia robusta*) Inferior tree, Wound on trunk.

**SUMMARY OF VISUAL FIELD INSPECTION (OTHER THAN OAK TREES)**

<b>TREE NUMBER</b>	73	74	75	76	77	78
TRUNK DIAMETER (inches)	18	14,13,13	14	7,7	12,10,6	17
HEIGHT (feet)	38	25	18	12	14	32
SPREAD (feet) N/S/E/W	8,8	25,25	7,7	14,14	15,15	9,9
<b>PHYSICAL CONDITION</b>						
1 LEANING						
2 WEAK MAIN CROTCH(ES)		x			x	
3 DEAD BRANCHES/TIP DECLINE	x		x			x
4 CAVITY/WOUND ON TRUNK		x			x	
5 HANGERS/BROKEN LIMB(S)						
6 MAINSTEM DIEBACK						
7 THIN FOLIAGE					x	
8 DROUGHT STRESSED						
9 DISEASED/INSECT DAMAGE						
10 CAVITY/WOUND IN BRANCHES						
11 FIRE DAMAGE						
12 SOIL BUILDUP @ BASE						
13 RE-GROWTH FROM STUMP						
14 EXPOSED STRUCTURAL ROOTS						
15 DEAD BUTTRESS ROOTS						
16 VISIBLE GIRDLING ROOTS						
17 NUTRIENT IMBALANCE/OTHER						
18 CABLED OR BRACED						
<b>TREATMENT</b>						
PRUNE BY CROWN CLEANING						
PRUNE BY CROWN THINNING						
PRUNE BY CROWN REDUCTION						
TREAT FOR INSECTS/DISEASE						
REMOVE SOIL BUILDUP						
CABLE OR BRACE		x				
APPLY NUTRIENTS/MULCH						
<b>OBSERVATIONS</b>						
NO ENCROACHMENT INTO (TPZ)						
REMOVE		x		x	x	
ENCROACHMENT INTO (TPZ)						
TRANSPLANT ONSITE	x		x			x
NOT TRANSPLANTABLE						
CRITICAL RISK (visible weak area)						
SEVERE RISK (visible weak area)						
MODERATE RISK (visible weak area)						
<b>RATING</b>						
OVERALL HEALTH	b	b	b	b	d	b
STRUCTURE	b	b	b	b	c	b
AESTHETICS/FORM	b	b	b	b	c	b
<b>OVERALL CONDITION</b>	<b>b</b>	<b>b</b>	<b>b</b>	<b>b</b>	<b>c</b>	<b>b</b>

(TPZ) TREE PROTECTION ZONE A=EXCELLENT B=GOOD C=FAIR D=POOR E=DECLINING F=DEAD

**SPECIES/COMMENTS Westfield / Sherman Oaks Fashion Square - Steve Hamilton Survey 1-11-06**

TREE # 73 Mexican Fan Palm (*Washingtonia robusta*)

TREE # 74 Brazilian Pepper (*Schinus terebinthifolus*)

TREE # 75 Mexican Fan Palm (*Washingtonia robusta*)

TREE # 76 Senegal Date Palm (*Phoenix reclinata*)

TREE # 77 Hollywood Juniper (*Juniper chinensis*) May experience trunk failure.

TREE # 78 Mexican Fan Palm (*Washingtonia robusta*)



# SUMMARY OF VISUAL FIELD INSPECTION (OTHER THAN OAK TREES)

TREE NUMBER	79	80	81	82	83	84
TRUNK DIAMETER (inches)	16	19	15	16	18	7.6
HEIGHT (feet)	30	28	25	30	13	14
SPREAD (feet) N/S/E/W	9,9	21,21	8,8	8,8	15,15	14,12
<b>PHYSICAL CONDITION</b>						
1 LEANING						
2 WEAK MAIN CROTCH(ES)		x				x
3 DEAD BRANCHES/TIP DECLINE	x		x	x	x	x
4 CAVITY/WOUND ON TRUNK		x				x
5 HANGERS/BROKEN LIMB(S)						
6 MAINSTEM DIEBACK						
7 THIN FOLIAGE						x
8 DROUGHT STRESSED						
9 DISEASED/INSECT DAMAGE						
10 CAVITY/WOUND IN BRANCHES						x
11 FIRE DAMAGE						
12 SOIL BUILDUP @ BASE						
13 RE-GROWTH FROM STUMP						
14 EXPOSED STRUCTURAL ROOTS						
15 DEAD BUTTRESS ROOTS						
16 VISIBLE GIRDLING ROOTS						
17 NUTRIENT IMBALANCE/OTHER						
18 CABLED OR BRACED						
<b>TREATMENT</b>						
PRUNE BY CROWN CLEANING						
PRUNE BY CROWN THINNING						
PRUNE BY CROWN REDUCTION						
TREAT FOR INSECTS/DISEASE						
REMOVE SOIL BUILDUP						
CABLE OR BRACE						
APPLY NUTRIENTS/MULCH						
<b>OBSERVATIONS</b>						
NO ENCROACHMENT INTO (TPZ)						
REMOVE					x	x
ENCROACHMENT INTO (TPZ)						
TRANSPLANT ONSITE	x	x	x	x		
NOT TRANSPLANTABLE						
CRITICAL RISK (visible weak area)						x
SEVERE RISK (visible weak area)						
MODERATE RISK (visible weak area)						
<b>RATING</b>						
OVERALL HEALTH	b	c	b	b	c	d
STRUCTURE	b	c	b	b	d	d
AESTHETICS/FORM	b	c	b	b	d	d
<b>OVERALL CONDITION</b>	<b>b</b>	<b>c</b>	<b>b</b>	<b>b</b>	<b>d</b>	<b>d</b>

(TPZ) TREE PROTECTION ZONE A=EXCELLENT B=GOOD C=FAIR D=POOR E=DECLINING F=DEAD

**SPECIES/COMMENTS Westfield / Sherman Oaks Fashion Square - Steve Hamilton Survey 1-11-06**

TREE # 79 Mexican Fan Palm (*Washingtonia robusta*)

TREE # 80 Holly Oak (*Quercus ilex*)

TREE # 81 Mexican Fan Palm (*Washingtonia robusta*)

TREE # 82 Mexican Fan Palm (*Washingtonia robusta*)

TREE # 83 Brazilian Pepper (*Schinus terebinthifolua*)

TREE # 84 Brazilian Pepper (*Schinus terebinthifolua*) Remove prone to failure!

# SUMMARY OF VISUAL FIELD INSPECTION (OTHER THAN OAK TREES)

TREE NUMBER	85	86	87	88	89	90
TRUNK DIAMETER (inches)	18	17	23	20	12	17
HEIGHT (feet)	19	19	28	33	22	38
SPREAD (feet) N/S/E/W	15,21	21,21	20,27	21,36	18,18	8,8
<b>PHYSICAL CONDITION</b>						
1 LEANING			x			
2 WEAK MAIN CROTCH(ES)	x	x				
3 DEAD BRANCHES/TIP DECLINE					x	x
4 CAVITY/WOUND ON TRUNK	x		x	x		
5 HANGERS/BROKEN LIMB(S)						
6 MAINSTEM DIEBACK						
7 THIN FOLIAGE	x	x			x	
8 DROUGHT STRESSED						
9 DISEASED/INSECT DAMAGE						
10 CAVITY/WOUND IN BRANCHES	x	x	x	x		
11 FIRE DAMAGE						
12 SOIL BUILDUP @ BASE						
13 RE-GROWTH FROM STUMP						
14 EXPOSED STRUCTURAL ROOTS						
15 DEAD BUTTRESS ROOTS						
16 VISIBLE GIRDLING ROOTS				x		
17 NUTRIENT IMBALANCE/OTHER						
18 CABLED OR BRACED						
<b>TREATMENT</b>						
PRUNE BY CROWN CLEANING						
PRUNE BY CROWN THINNING						
PRUNE BY CROWN REDUCTION						
TREAT FOR INSECTS/DISEASE						
REMOVE SOIL BUILDUP						
CABLE OR BRACE						
APPLY NUTRIENTS/MULCH						
<b>OBSERVATIONS</b>						
NO ENCROACHMENT INTO (TPZ)						
REMOVE	x	x	x	x	x	
ENCROACHMENT INTO (TPZ)						
TRANSPLANT ONSITE						x
NOT TRANSPLANTABLE						
CRITICAL RISK (visible weak area)	x		x			
SEVERE RISK (visible weak area)				x		
MODERATE RISK (visible weak area)					x	
<b>RATING</b>						
OVERALL HEALTH	c	c	c	c	d	b
STRUCTURE	d	c	c	d	d	b
AESTHETICS/Form	d	c	c	d	d	b
<b>OVERALL CONDITION</b>	<b>d</b>	<b>c</b>	<b>c</b>	<b>d</b>	<b>d</b>	<b>b</b>

(TPZ) TREE PROTECTION ZONE    A=EXCELLENT B=GOOD C=FAIR D=POOR E=DECLINING F=DEAD

**SPECIES/COMMENTS Westfield / Sherman Oaks Fashion Square - Steve Hamilton Survey 1-11-06**

TREE # 85 Brazilian Pepper (*Schinus terebinthifolus*) Remove prone to failure!

TREE # 86 Brazilian Pepper (*Schinus terebinthifolus*)

TREE # 87 Brazilian Pepper (*Schinus terebinthifolus*) Large trunk prone to failure!

TREE # 88 Brazilian Pepper (*Schinus terebinthifolus*)

TREE # 89 Magnolia Tree (*Magnolia grandiflora*)

TREE # 90 Mexican Fan Palm (*Washingtonia robusta*)

# SUMMARY OF VISUAL FIELD INSPECTION (OTHER THAN OAK TREES)

TREE NUMBER	91	92	93	94	95	96
TRUNK DIAMETER (inches)	16	16	16	17	16	14
HEIGHT (feet)	32	32	30	28	34	20
SPREAD (feet) N/S/E/W	8,8	8,8	8,8	8,8	8,8	8,8
<b>PHYSICAL CONDITION</b>						
1 LEANING						
2 WEAK MAIN CROTCH(ES)						
3 DEAD BRANCHES/TIP DECLINE	x	x	x	x	x	x
4 CAVITY/WOUND ON TRUNK			x			
5 HANGERS/BROKEN LIMB(S)						
6 MAINSTEM DIEBACK						
7 THIN FOLIAGE						
8 DROUGHT STRESSED						
9 DISEASED/INSECT DAMAGE						
10 CAVITY/WOUND IN BRANCHES						
11 FIRE DAMAGE						
12 SOIL BUILDUP @ BASE						
13 RE-GROWTH FROM STUMP						
14 EXPOSED STRUCTURAL ROOTS						
15 DEAD BUTTRESS ROOTS						
16 VISIBLE GIRDLING ROOTS						
17 NUTRIENT IMBALANCE/OTHER						
18 CABLED OR BRACED						
<b>TREATMENT</b>						
PRUNE BY CROWN CLEANING						
PRUNE BY CROWN THINNING						
PRUNE BY CROWN REDUCTION						
TREAT FOR INSECTS/DISEASE						
REMOVE SOIL BUILDUP						
CABLE OR BRACE						
APPLY NUTRIENTS/MULCH						
<b>OBSERVATIONS</b>						
NO ENCROACHMENT INTO (TPZ)						
REMOVE			x			
ENCROACHMENT INTO (TPZ)						
TRANSPLANT ONSITE	x	x		x	x	x
NOT TRANSPLANTABLE						
CRITICAL RISK (visible weak area)						
SEVERE RISK (visible weak area)						
MODERATE RISK (visible weak area)						
<b>RATING</b>						
OVERALL HEALTH	b	b	b	b	b	b
STRUCTURE	b	b	c	b	b	b
AESTHETICS/FORM	b	b	c	b	b	b
<b>OVERALL CONDITION</b>	<b>b</b>	<b>b</b>	<b>c</b>	<b>b</b>	<b>b</b>	<b>b</b>

(TPZ) TREE PROTECTION ZONE    A=EXCELLENT B=GOOD C=FAIR D=POOR E=DECLINING F=DEAD

**SPECIES/COMMENTS Westfield / Sherman Oaks Fashion Square - Steve Hamilton Survey 1-11-06**

TREE # 91 Mexican Fan Palm (*Washingtonia robusta*)

TREE # 92 Mexican Fan Palm (*Washingtonia robusta*)

TREE # 93 Mexican Fan Palm (*Washingtonia robusta*) Poorly developed root ball!

TREE # 94 Mexican Fan Palm (*Washingtonia robusta*)

TREE # 95 Mexican Fan Palm (*Washingtonia robusta*)

TREE # 96 Mexican Fan Palm (*Washingtonia robusta*)

# SUMMARY OF VISUAL FIELD INSPECTION (OTHER THAN OAK TREES)

TREE NUMBER	97	98	99	100	101	102
TRUNK DIAMETER (inches)	22	18	16	13	14,16,18,12	17
HEIGHT (feet)	24	27	23	19	34	32
SPREAD (feet) N/S/E/W	14,14	14,14	14,14	20,20	32,40	10,10
<b>PHYSICAL CONDITION</b>						
1 LEANING					x	
2 WEAK MAIN CROTCH(ES)					x	
3 DEAD BRANCHES/TIP DECLINE	x	x	x			x
4 CAVITY/WOUND ON TRUNK						
5 HANGERS/BROKEN LIMB(S)						
6 MAINSTEM DIEBACK						
7 THIN FOLIAGE						
8 DROUGHT STRESSED						
9 DISEASED/INSECT DAMAGE						
10 CAVITY/WOUND IN BRANCHES						
11 FIRE DAMAGE						
12 SOIL BUILDUP @ BASE						
13 RE-GROWTH FROM STUMP						
14 EXPOSED STRUCTURAL ROOTS						
15 DEAD BUTTRESS ROOTS						
16 VISIBLE GIRDLING ROOTS						
17 NUTRIENT IMBALANCE/OTHER						
18 CABLED OR BRACED						
<b>TREATMENT</b>						
PRUNE BY CROWN CLEANING						
PRUNE BY CROWN THINNING						
PRUNE BY CROWN REDUCTION						
TREAT FOR INSECTS/DISEASE						
REMOVE SOIL BUILDUP						
CABLE OR BRACE					x	
APPLY NUTRIENTS/MULCH						
<b>OBSERVATIONS</b>						
NO ENCROACHMENT INTO (TPZ)					x	x
REMOVE						
ENCROACHMENT INTO (TPZ)						
TRANSPLANT ONSITE	x	x	x	x		
NOT TRANSPLANTABLE						
CRITICAL RISK (visible weak area)						
SEVERE RISK (visible weak area)						
MODERATE RISK (visible weak area)						
<b>RATING</b>						
OVERALL HEALTH	b	b	b	a	b	b
STRUCTURE	b	b	b	a	c	b
AESTHETICS/Form	b	b	b	a	c	b
<b>OVERALL CONDITION</b>	<b>b</b>	<b>b</b>	<b>b</b>	<b>a</b>	<b>c</b>	<b>b</b>

(TPZ) TREE PROTECTION ZONE      A=EXCELLENT B=GOOD C=FAIR D=POOR E=DECLINING F=DEAD

**SPECIES/COMMENTS Westfield / Sherman Oaks Fashion Square - Steve Hamilton Survey 1-11-06**

TREE # 97 Mexican Fan Palm (*Washingtonia robusta*)

TREE # 98 Mexican Fan Palm (*Washingtonia robusta*)

TREE # 99 Mexican Fan Palm (*Washingtonia robusta*)

TREE # 100 Holly Oak (*Quercus ilex*)

TREE # 101 Prickly Paperbark (*Melaleuca stypheloides*)

TREE # 102 Mexican Fan Palm (*Washingtonia robusta*)

# SUMMARY OF VISUAL FIELD INSPECTION (OTHER THAN OAK TREES)

TREE NUMBER	103	104	105	106	107	108
TRUNK DIAMETER (inches)	17	18	12	17	18	17
HEIGHT (feet)	28	42	30	28	38	18
SPREAD (feet) N/S/E/W	14,14	14,14	13,13	13,13	13,13	12,12
<b>PHYSICAL CONDITION</b>						
1 LEANING						
2 WEAK MAIN CROTCH(ES)						
3 DEAD BRANCHES/TIP DECLINE	x	x	x	x	x	x
4 CAVITY/WOUND ON TRUNK						
5 HANGERS/BROKEN LIMB(S)						
6 MAINSTEM DIEBACK						
7 THIN FOLIAGE						
8 DROUGHT STRESSED						
9 DISEASED/INSECT DAMAGE						
10 CAVITY/WOUND IN BRANCHES						
11 FIRE DAMAGE						
12 SOIL BUILDUP @ BASE						
13 RE-GROWTH FROM STUMP						
14 EXPOSED STRUCTURAL ROOTS						
15 DEAD BUTTRESS ROOTS						
16 VISIBLE GIRDLING ROOTS						
17 NUTRIENT IMBALANCE/OTHER						
18 CABLED OR BRACED						
<b>TREATMENT</b>						
PRUNE BY CROWN CLEANING						
PRUNE BY CROWN THINNING						
PRUNE BY CROWN REDUCTION						
TREAT FOR INSECTS/DISEASE						
REMOVE SOIL BUILDUP						
CABLE OR BRACE						
APPLY NUTRIENTS/MULCH						
<b>OBSERVATIONS</b>						
NO ENCROACHMENT INTO (TPZ)	x	x	x	x	x	x
REMOVE						
ENCROACHMENT INTO (TPZ)						
TRANSPLANT ONSITE						
NOT TRANSPLANTABLE						
CRITICAL RISK (visible weak area)						
SEVERE RISK (visible weak area)						
MODERATE RISK (visible weak area)						
<b>RATING</b>						
OVERALL HEALTH	b	b	b	b	b	b
STRUCTURE	b	b	b	b	b	b
AESTHETICS/FORM	b	b	b	b	b	b
<b>OVERALL CONDITION</b>	<b>b</b>	<b>b</b>	<b>b</b>	<b>b</b>	<b>b</b>	<b>b</b>

(TPZ) TREE PROTECTION ZONE A=EXCELLENT B=GOOD C=FAIR D=POOR E=DECLINING F=DEAD

## SPECIES/COMMENTS Westfield / Sherman Oaks Fashion Square - Steve Hamilton Survey 1-11-06

TREE # 103 Mexican Fan Palm (*Washingtonia robusta*)

TREE # 104 Mexican Fan Palm (*Washingtonia robusta*)

TREE # 105 Mexican Fan Palm (*Washingtonia robusta*)

TREE # 106 Mexican Fan Palm (*Washingtonia robusta*)

TREE # 107 Mexican Fan Palm (*Washingtonia robusta*)

TREE # 108 Mexican Fan Palm (*Washingtonia robusta*)

# SUMMARY OF VISUAL FIELD INSPECTION (OTHER THAN OAK TREES)

TREE NUMBER	109	110	111	112	113	114
TRUNK DIAMETER (inches)	20	19	18	17	20	117
HEIGHT (feet)	24	29	29	36	28	19
SPREAD (feet) N/S/E/W	12,12	12,12	12,12	14,14	14,14	11,11
<b>PHYSICAL CONDITION</b>						
1 LEANING						
2 WEAK MAIN CROTCH(ES)						
3 DEAD BRANCHES/TIP DECLINE	x	x	x	x	x	x
4 CAVITY/WOUND ON TRUNK						
5 HANGERS/BROKEN LIMB(S)						
6 MAINSTEM DIEBACK						
7 THIN FOLIAGE						
8 DROUGHT STRESSED						
9 DISEASED/INSECT DAMAGE						
10 CAVITY/WOUND IN BRANCHES						
11 FIRE DAMAGE						
12 SOIL BUILDUP @ BASE						
13 RE-GROWTH FROM STUMP						
14 EXPOSED STRUCTURAL ROOTS						
15 DEAD BUTTRESS ROOTS						
16 VISIBLE GIRDLING ROOTS						
17 NUTRIENT IMBALANCE/OTHER						
18 CABLED OR BRACED						
<b>TREATMENT</b>						
PRUNE BY CROWN CLEANING						
PRUNE BY CROWN THINNING						
PRUNE BY CROWN REDUCTION						
TREAT FOR INSECTS/DISEASE						
REMOVE SOIL BUILDUP						
CABLE OR BRACE						
APPLY NUTRIENTS/MULCH						
<b>OBSERVATIONS</b>						
NO ENCROACHMENT INTO (TPZ)	x	x	x	x	x	x
REMOVE						
ENCROACHMENT INTO (TPZ)						
TRANSPLANT ONSITE						
NOT TRANSPLANTABLE						
CRITICAL RISK (visible weak area)						
SEVERE RISK (visible weak area)						
MODERATE RISK (visible weak area)						
<b>RATING</b>						
OVERALL HEALTH	b	b	b	b	b	b
STRUCTURE	b	b	b	b	b	b
AESTHETICS/Form	b	b	b	b	b	b
<b>OVERALL CONDITION</b>	<b>b</b>	<b>b</b>	<b>b</b>	<b>b</b>	<b>b</b>	<b>b</b>

(TPZ) TREE PROTECTION ZONE      A=EXCELLENT B=GOOD C=FAIR D=POOR E=DECLINING F=DEAD

**SPECIES/COMMENTS Westfield / Sherman Oaks Fashion Square - Steve Hamilton Survey 1-11-06**

TREE # 109 Mexican Fan Palm (*Washingtonia robusta*)

TREE # 110 Mexican Fan Palm (*Washingtonia robusta*)

TREE # 111 Mexican Fan Palm (*Washingtonia robusta*)

TREE # 112 Mexican Fan Palm (*Washingtonia robusta*)

TREE # 113 Mexican Fan Palm (*Washingtonia robusta*)

TREE # 114 Mexican Fan Palm (*Washingtonia robusta*)

# SUMMARY OF VISUAL FIELD INSPECTION (OTHER THAN OAK TREES)

TREE NUMBER	115	116	117	118	119	120
TRUNK DIAMETER (inches)	19	13	12	12	15	22
HEIGHT (feet)	18	19	20	22	22	28
SPREAD (feet) N/S/E/W	11,11	18,18	15,15	15,15	24,24	32,32
<b>PHYSICAL CONDITION</b>						
1 LEANING						x
2 WEAK MAIN CROTCH(ES)		x	x	x	x	x
3 DEAD BRANCHES/TIP DECLINE	x					
4 CAVITY/WOUND ON TRUNK					x	x
5 HANGERS/BROKEN LIMB(S)						
6 MAINSTEM DIEBACK						
7 THIN FOLIAGE						x
8 DROUGHT STRESSED						
9 DISEASED/INSECT DAMAGE						
10 CAVITY/WOUND IN BRANCHES						
11 FIRE DAMAGE						
12 SOIL BUILDUP @ BASE						
13 RE-GROWTH FROM STUMP						
14 EXPOSED STRUCTURAL ROOTS						
15 DEAD BUTTRESS ROOTS						
16 VISIBLE GIRDLING ROOTS						
17 NUTRIENT IMBALANCE/OTHER						
18 CABLED OR BRACED						
<b>TREATMENT</b>						
PRUNE BY CROWN CLEANING						
PRUNE BY CROWN THINNING						
PRUNE BY CROWN REDUCTION						
TREAT FOR INSECTS/DISEASE						
REMOVE SOIL BUILDUP						
CABLE OR BRACE						
APPLY NUTRIENTS/MULCH						
<b>OBSERVATIONS</b>						
NO ENCROACHMENT INTO (TPZ)	x	x	x	x	x	x
REMOVE						
ENCROACHMENT INTO (TPZ)						
TRANSPLANT ONSITE						
NOT TRANSPLANTABLE						
CRITICAL RISK (visible weak area)						
SEVERE RISK (visible weak area)						
MODERATE RISK (visible weak area)						
<b>RATING</b>						
OVERALL HEALTH	b	b	b	b	b	c
STRUCTURE	b	c	c	c	c	d
AESTHETICS/FORM	b	c	c	c	c	d
<b>OVERALL CONDITION</b>	<b>b</b>	<b>c</b>	<b>c</b>	<b>c</b>	<b>c</b>	<b>d</b>

(TPZ) TREE PROTECTION ZONE      A=EXCELLENT B=GOOD C=FAIR D=POOR E=DECLINING F=DEAD

**SPECIES/COMMENTS Westfield / Sherman Oaks Fashion Square - Steve Hamilton Survey 1-11-06**

TREE # 115 Mexican Fan Palm (*Washingtonia robusta*)

TREE # 116 Bottlebrush (*Callistemon viminalis*)

TREE # 117 Bottlebrush (*Callistemon viminalis*)

TREE # 118 Bottlebrush (*Callistemon viminalis*)

TREE # 119 Bottlebrush (*Callistemon viminalis*) City Tree

TREE # 120 Aleppo Pine (*Pinus halepensis*)

# SUMMARY OF VISUAL FIELD INSPECTION (OTHER THAN OAK TREES)

TREE NUMBER	121	122	123	124	125	126
TRUNK DIAMETER (inches)	13,7,3,2	13	12	12	4	4
HEIGHT (feet)	15	21	22	24	13	12
SPREAD (feet) N/S/E/W	15,15	15,15	15,15	15,15	9,9	8,8
<b>PHYSICAL CONDITION</b>						
1 LEANING	x					
2 WEAK MAIN CROTCH(ES)	x	x	x	x	x	x
3 DEAD BRANCHES/TIP DECLINE	x					
4 CAVITY/WOUND ON TRUNK	x					
5 HANGERS/BROKEN LIMB(S)						
6 MAINSTEM DIEBACK						
7 THIN FOLIAGE	x					
8 DROUGHT STRESSED						
9 DISEASED/INSECT DAMAGE						
10 CAVITY/WOUND IN BRANCHES						
11 FIRE DAMAGE						
12 SOIL BUILDUP @ BASE		x	x	x		
13 RE-GROWTH FROM STUMP						
14 EXPOSED STRUCTURAL ROOTS						
15 DEAD BUTTRESS ROOTS						
16 VISIBLE GIRDLING ROOTS						
17 NUTRIENT IMBALANCE/OTHER						
18 CABLED OR BRACED						
<b>TREATMENT</b>						
PRUNE BY CROWN CLEANING						
PRUNE BY CROWN THINNING						
PRUNE BY CROWN REDUCTION						
TREAT FOR INSECTS/DISEASE						
REMOVE SOIL BUILDUP						
CABLE OR BRACE						
APPLY NUTRIENTS/MULCH		x	x	x	x	x
<b>OBSERVATIONS</b>						
NO ENCROACHMENT INTO (TPZ)		x	x	x	x	x
REMOVE	x					
ENCROACHMENT INTO (TPZ)						
TRANSPLANT ONSITE						
NOT TRANSPLANTABLE						
CRITICAL RISK (visible weak area)	x					
SEVERE RISK (visible weak area)						
MODERATE RISK (visible weak area)						
<b>RATING</b>						
OVERALL HEALTH	d	c	c	c	c	c
STRUCTURE	d	c	c	c	c	c
AESTHETICS/FORM	d	c	c	c	c	c
<b>OVERALL CONDITION</b>	<b>d</b>	<b>c</b>	<b>c</b>	<b>c</b>	<b>c</b>	<b>c</b>

(TPZ) TREE PROTECTION ZONE      A=EXCELLENT B=GOOD C=FAIR D=POOR E=DECLINING F=DEAD

**SPECIES/COMMENTS Westfield / Sherman Oaks Fashion Square - Steve Hamilton Survey 1-11-06**

TREE # 121 Western Redbud ( *Cercis occidentalis* ) I recommend removal! Not due to construction.

TREE # 122 Bottlebrush ( *Callistemon viminalis* )

TREE # 123 Bottlebrush ( *Callistemon viminalis* ) Cavity in the base!

TREE # 124 Bottlebrush ( *Callistemon viminalis* )

TREE # 125 Bottlebrush ( *Callistemon viminalis* ) City Tree

TREE # 126 Bottlebrush ( *Callistemon viminalis* ) City Tree



# SUMMARY OF VISUAL FIELD INSPECTION (OTHER THAN OAK TREES)

TREE NUMBER	127	128	129	130	131	132
TRUNK DIAMETER (inches)	3	5	8,3,5,5	14	12	24
HEIGHT (feet)	12	13	14	30	24	60
SPREAD (feet) N/S/E/W	6,6	13,13	18,17	15,15	15,15	27,25
<b>PHYSICAL CONDITION</b>						
1 LEANING		x	x			
2 WEAK MAIN CROTCH(ES)				x	x	
3 DEAD BRANCHES/TIP DECLINE						
4 CAVITY/WOUND ON TRUNK			x	x		
5 HANGERS/BROKEN LIMB(S)						
6 MAINSTEM DIEBACK						
7 THIN FOLIAGE						x
8 DROUGHT STRESSED						
9 DISEASED/INSECT DAMAGE						
10 CAVITY/WOUND IN BRANCHES						
11 FIRE DAMAGE						
12 SOIL BUILDUP @ BASE			x			
13 RE-GROWTH FROM STUMP						
14 EXPOSED STRUCTURAL ROOTS						
15 DEAD BUTTRESS ROOTS						
16 VISIBLE GIRDLING ROOTS						
17 NUTRIENT IMBALANCE/OTHER	x	x				
18 CABLED OR BRACED						
<b>TREATMENT</b>						
PRUNE BY CROWN CLEANING						
PRUNE BY CROWN THINNING						
PRUNE BY CROWN REDUCTION						
TREAT FOR INSECTS/DISEASE						
REMOVE SOIL BUILDUP			x			
CABLE OR BRACE						
APPLY NUTRIENTS/MULCH						
<b>OBSERVATIONS</b>						
NO ENCROACHMENT INTO (TPZ)	x	x	x	x	x	x
REMOVE						
ENCROACHMENT INTO (TPZ)						
TRANSPLANT ONSITE						
NOT TRANSPLANTABLE						
CRITICAL RISK (visible weak area)						
SEVERE RISK (visible weak area)						
MODERATE RISK (visible weak area)					x	
<b>RATING</b>						
OVERALL HEALTH	c	c	b	b	b	c
STRUCTURE	c	d	b	c	c	c
AESTHETICS/Form	c	d	b	c	c	c
<b>OVERALL CONDITION</b>						
	c	d	b	c	c	c

(TPZ) TREE PROTECTION ZONE      A=EXCELLENT B=GOOD C=FAIR D=POOR E=DECLINING F=DEAD

**SPECIES/COMMENTS Westfield / Sherman Oaks Fashion Square - Steve Hamilton Survey 1-11-06**

TREE # 127 Bottlebrush (*Callistemon viminalis*) City Tree

TREE # 128 Bottlebrush (*Callistemon viminalis*) City Tree needs support!

TREE # 129 Strawberry Tree (*Arbutus unedo*)

TREE # 130 Bottlebrush (*Callistemon viminalis*) History of branch failure!

TREE # 131 Bottlebrush (*Callistemon viminalis*)

TREE # 132 Canary Island Pine (*Pinus canariensis*)

# SUMMARY OF VISUAL FIELD INSPECTION (OTHER THAN OAK TREES)

TREE NUMBER	133	134	135	136	137	138
TRUNK DIAMETER (inches)	18	20	21	20	15	25,16
HEIGHT (feet)	70	55	28	22	22	20
SPREAD (feet) N/S/E/W	19,22	19,18	30,30	24,29	22,27	28,29
<b>PHYSICAL CONDITION</b>						
1 LEANING						
2 WEAK MAIN CROTCH(ES)		x	x	x		x
3 DEAD BRANCHES/TIP DECLINE						
4 CAVITY/WOUND ON TRUNK			x	x		x
5 HANGERS/BROKEN LIMB(S)						
6 MAINSTEM DIEBACK						
7 THIN FOLIAGE	x	x	x	x	x	x
8 DROUGHT STRESSED						
9 DISEASED/INSECT DAMAGE						
10 CAVITY/WOUND IN BRANCHES	x	x	x	x	x	x
11 FIRE DAMAGE						
12 SOIL BUILDUP @ BASE						
13 RE-GROWTH FROM STUMP						
14 EXPOSED STRUCTURAL ROOTS						
15 DEAD BUTTRESS ROOTS						
16 VISIBLE GIRDLING ROOTS						
17 NUTRIENT IMBALANCE/OTHER						
18 CABLED OR BRACED						
<b>TREATMENT</b>						
PRUNE BY CROWN CLEANING						
PRUNE BY CROWN THINNING						
PRUNE BY CROWN REDUCTION						
TREAT FOR INSECTS/DISEASE						
REMOVE SOIL BUILDUP						
CABLE OR BRACE						
APPLY NUTRIENTS/MULCH						
<b>OBSERVATIONS</b>						
NO ENCROACHMENT INTO (TPZ)	x	x	x	x	x	x
REMOVE						
ENCROACHMENT INTO (TPZ)						
TRANSPLANT ONSITE						
NOT TRANSPLANTABLE						
CRITICAL RISK (visible weak area)						
SEVERE RISK (visible weak area)						
MODERATE RISK (visible weak area)					x	
<b>RATING</b>						
OVERALL HEALTH	c	c	c	c	c	c
STRUCTURE	c	c	c	c	c	c
AESTHETICS/FORM	c	c	c	c	c	c
<b>OVERALL CONDITION</b>	<b>c</b>	<b>c</b>	<b>c</b>	<b>c</b>	<b>c</b>	<b>c</b>

(TPZ) TREE PROTECTION ZONE      A=EXCELLENT B=GOOD C=FAIR D=POOR E=DECLINING F=DEAD

**SPECIES/COMMENTS Westfield / Sherman Oaks Fashion Square - Steve Hamilton Survey 1-11-06**

TREE # 133 Canary Island Pine (*Pinus canariensis*)

TREE # 134 Canary Island Pine (*Pinus canariensis*)

TREE # 135 Brazilian Pepper (*Schinus terebinthifolus*)

TREE # 136 Brazilian Pepper (*Schinus terebinthifolus*)

TREE # 137 Brazilian Pepper (*Schinus terebinthifolus*)

TREE # 138 Brazilian Pepper (*Schinus terebinthifolus*)

# SUMMARY OF VISUAL FIELD INSPECTION (OTHER THAN OAK TREES)

TREE NUMBER	139	140	141	142	143	144
TRUNK DIAMETER (inches)	12,12	17	13,11,17	15,13,12	9,4	18
HEIGHT (feet)	29	28	29	30	11	19
SPREAD (feet) N/S/E/W	14,14	12,12	18,18	30,35	14,14	20,25
<b>PHYSICAL CONDITION</b>						
1 LEANING						
2 WEAK MAIN CROTCH(ES)	x	x	x			x
3 DEAD BRANCHES/TIP DECLINE						
4 CAVITY/WOUND ON TRUNK	x		x	x		x
5 HANGERS/BROKEN LIMB(S)						
6 MAINSTEM DIEBACK						
7 THIN FOLIAGE						
8 DROUGHT STRESSED						
9 DISEASED/INSECT DAMAGE						
10 CAVITY/WOUND IN BRANCHES						x
11 FIRE DAMAGE						
12 SOIL BUILDUP @ BASE						
13 RE-GROWTH FROM STUMP						
14 EXPOSED STRUCTURAL ROOTS						
15 DEAD BUTTRESS ROOTS						
16 VISIBLE GIRDLING ROOTS						
17 NUTRIENT IMBALANCE/OTHER	x					
18 CABLED OR BRACED						
<b>TREATMENT</b>						
PRUNE BY CROWN CLEANING						
PRUNE BY CROWN THINNING						
PRUNE BY CROWN REDUCTION						
TREAT FOR INSECTS/DISEASE						
REMOVE SOIL BUILDUP						
CABLE OR BRACE						
APPLY NUTRIENTS/MULCH	x					
<b>OBSERVATIONS</b>						
NO ENCROACHMENT INTO (TPZ)	x	x	x	x	x	x
REMOVE						
ENCROACHMENT INTO (TPZ)						
TRANSPLANT ONSITE						
NOT TRANSPLANTABLE						
CRITICAL RISK (visible weak area)						
SEVERE RISK (visible weak area)						
MODERATE RISK (visible weak area)						
<b>RATING</b>						
OVERALL HEALTH	c	c	c	c	b	d
STRUCTURE	d	d	d	c	b	d
AESTHETICS/FORM	d	d	d	c	b	d
<b>OVERALL CONDITION</b>	<b>d</b>	<b>d</b>	<b>d</b>	<b>c</b>	<b>b</b>	<b>d</b>

(TPZ) TREE PROTECTION ZONE      A=EXCELLENT B=GOOD C=FAIR D=POOR E=DECLINING F=DEAD

**SPECIES/COMMENTS Westfield / Sherman Oaks Fashion Square - Steve Hamilton Survey 1-11-06**

TREE # 139 Cajeput Papperbark Tree (*Melaleuca quinquenervia*)

TREE # 140 Cajeput Papperbark Tree (*Melaleuca quinquenervia*)

TREE # 141 Cajeput Papperbark Tree (*Melaleuca quinquenervia*)

TREE # 142 Jacaranda (*Jacaranda mimosifolia*)

TREE # 143 King Palm (*Archontophoenix cunningham*)

TREE # 144 Jacaranda (*Jacaranda mimosifolia*)

**SUMMARY OF VISUAL FIELD INSPECTION (OTHER THAN OAK TREES)**

TREE NUMBER	145	146	147	148	149	150
TRUNK DIAMETER (inches)	22	15	12	17	12	4,4,3,4
HEIGHT (feet)	30	24	24	32	21	14
SPREAD (feet) N/S/E/W	23,30	25,27	17,18	25,27	10,14	15,17
<b>PHYSICAL CONDITION</b>						
1 LEANING				x		x
2 WEAK MAIN CROTCH(ES)	x			x	x	
3 DEAD BRANCHES/TIP DECLINE						
4 CAVITY/WOUND ON TRUNK						x
5 HANGERS/BROKEN LIMB(S)						
6 MAINSTEM DIEBACK						
7 THIN FOLIAGE						
8 DROUGHT STRESSED						
9 DISEASED/INSECT DAMAGE						
10 CAVITY/WOUND IN BRANCHES	x					
11 FIRE DAMAGE						
12 SOIL BUILDUP @ BASE						
13 RE-GROWTH FROM STUMP						
14 EXPOSED STRUCTURAL ROOTS						
15 DEAD BUTTRESS ROOTS						
16 VISIBLE GIRDLING ROOTS						
17 NUTRIENT IMBALANCE/OTHER						
18 CABLED OR BRACED						
<b>TREATMENT</b>						
PRUNE BY CROWN CLEANING						
PRUNE BY CROWN THINNING						
PRUNE BY CROWN REDUCTION						
TREAT FOR INSECTS/DISEASE						
REMOVE SOIL BUILDUP						
CABLE OR BRACE						
APPLY NUTRIENTS/MULCH						
<b>OBSERVATIONS</b>						
NO ENCROACHMENT INTO (TPZ)	x	x	x	x	x	x
REMOVE						
ENCROACHMENT INTO (TPZ)						
TRANSPLANT ONSITE						
NOT TRANSPLANTABLE						
CRITICAL RISK (visible weak area)						
SEVERE RISK (visible weak area)						
MODERATE RISK (visible weak area)				x	x	
<b>RATING</b>						
OVERALL HEALTH	c	c	c	c	c	c
STRUCTURE	c	c	c	c	c	c
AESTHETICS/FORM	c	c	c	c	c	c
<b>OVERALL CONDITION</b>	<b>c</b>	<b>c</b>	<b>c</b>	<b>c</b>	<b>c</b>	<b>c</b>

(TPZ) TREE PROTECTION ZONE A=EXCELLENT B=GOOD C=FAIR D=POOR E=DECLINING F=DEAD

**SPECIES/COMMENTS Westfield / Sherman Oaks Fashion Square - Steve Hamilton Survey 1-11-06**

TREE # 145 Jacaranda (*Jacaranda mimosifolia*)

TREE # 146 Silk-Floss Tree (*Chorisia speciosa*)

TREE # 147 Silk-Floss Tree (*Chorisia speciosa*)

TREE # 148 Silk-Floss Tree (*Chorisia speciosa*)

TREE # 149 Strawberry Tree (*Arbutus unedo*)

TREE # 150 Strawberry Tree (*Arbutus unedo*)

**SUMMARY OF VISUAL FIELD INSPECTION (OTHER THAN OAK TREES)**

TREE NUMBER	151	152	153	154	155	156
TRUNK DIAMETER (inches)	22	4,4,4	6,4,5,3,3	8,9,6,6,6	6	17
HEIGHT (feet)	50	14	18	17	16	18
SPREAD (feet) N/S/E/W	50,45	12,12	16,16	20,24	12,12	12,12
<b>PHYSICAL CONDITION</b>						
1 LEANING	x			x		x
2 WEAK MAIN CROTCH(ES)				x		
3 DEAD BRANCHES/TIP DECLINE	x					
4 CAVITY/WOUND ON TRUNK						x
5 HANGERS/BROKEN LIMB(S)						
6 MAINSTEM DIEBACK						
7 THIN FOLIAGE						
8 DROUGHT STRESSED						
9 DISEASED/INSECT DAMAGE						
10 CAVITY/WOUND IN BRANCHES						
11 FIRE DAMAGE						
12 SOIL BUILDUP @ BASE						
13 RE-GROWTH FROM STUMP						
14 EXPOSED STRUCTURAL ROOTS						
15 DEAD BUTTRESS ROOTS						
16 VISIBLE GIRDLING ROOTS						
17 NUTRIENT IMBALANCE/OTHER						
18 CABLED OR BRACED						
<b>TREATMENT</b>						
PRUNE BY CROWN CLEANING		x	x	x		
PRUNE BY CROWN THINNING	x					
PRUNE BY CROWN REDUCTION						
TREAT FOR INSECTS/DISEASE						
REMOVE SOIL BUILDUP						
CABLE OR BRACE						
APPLY NUTRIENTS/MULCH						
<b>OBSERVATIONS</b>						
NO ENCROACHMENT INTO (TPZ)	x	x	x	x	x	x
REMOVE						
ENCROACHMENT INTO (TPZ)						
TRANSPLANT ONSITE						
NOT TRANSPLANTABLE						
CRITICAL RISK (visible weak area)						
SEVERE RISK (visible weak area)	x					
MODERATE RISK (visible weak area)						
<b>RATING</b>						
OVERALL HEALTH	c	c	c	b	b	b
STRUCTURE	c	c	c	b	b	c
AESTHETICS/Form	c	c	c	b	b	c
<b>OVERALL CONDITION</b>	<b>c</b>	<b>c</b>	<b>c</b>	<b>b</b>	<b>b</b>	<b>c</b>

(TPZ) TREE PROTECTION ZONE A=EXCELLENT B=GOOD C=FAIR D=POOR E=DECLINING F=DEAD

**SPECIES/COMMENTS Westfield / Sherman Oaks Fashion Square - Steve Hamilton Survey 1-11-06**

TREE # 151 Lemon Scented Gum (*Eucalyptus citriodora*) Lean may contribute to tree failure!

TREE # 152 Strawberry Tree (*Arbutus unedo*)

TREE # 153 Strawberry Tree (*Arbutus unedo*)

TREE # 154 Strawberry Tree (*Arbutus unedo*)

TREE # 155 Fern Pine (*Podocarpus gracilior*) City Tree

TREE # 156 Fern Pine (*Podocarpus gracilior*) City Tree

# SUMMARY OF VISUAL FIELD INSPECTION (OTHER THAN OAK TREES)

TREE NUMBER	157	158	159	160	161	162
TRUNK DIAMETER (inches)	7	7	6	8	23	20
HEIGHT (feet)	18	11	17	19	40	33
SPREAD (feet) N/S/E/W	15,15	9,9	12,12	15,15	30,30	30,37
<b>PHYSICAL CONDITION</b>						
1 LEANING	x	x	x	x		
2 WEAK MAIN CROTCH(ES)					x	x
3 DEAD BRANCHES/TIP DECLINE						
4 CAVITY/WOUND ON TRUNK		x	x	x	x	x
5 HANGERS/BROKEN LIMB(S)						
6 MAINSTEM DIEBACK						
7 THIN FOLIAGE						
8 DROUGHT STRESSED						
9 DISEASED/INSECT DAMAGE						
10 CAVITY/WOUND IN BRANCHES					x	x
11 FIRE DAMAGE						
12 SOIL BUILDUP @ BASE						
13 RE-GROWTH FROM STUMP						
14 EXPOSED STRUCTURAL ROOTS						
15 DEAD BUTTRESS ROOTS						
16 VISIBLE GIRDLING ROOTS						
17 NUTRIENT IMBALANCE/OTHER						
18 CABLED OR BRACED						
<b>TREATMENT</b>						
PRUNE BY CROWN CLEANING						
PRUNE BY CROWN THINNING						
PRUNE BY CROWN REDUCTION						
TREAT FOR INSECTS/DISEASE						
REMOVE SOIL BUILDUP						
CABLE OR BRACE						
APPLY NUTRIENTS/MULCH						
<b>OBSERVATIONS</b>						
NO ENCROACHMENT INTO (TPZ)	x	x	x	x	x	x
REMOVE						
ENCROACHMENT INTO (TPZ)						
TRANSPLANT ONSITE						
NOT TRANSPLANTABLE						
CRITICAL RISK (visible weak area)						
SEVERE RISK (visible weak area)		x				
MODERATE RISK (visible weak area)			x	x	x	x
<b>RATING</b>						
OVERALL HEALTH	c	d	c	c	c	c
STRUCTURE	c	d	d	d	c	c
AESTHETICS/FORM	c	d	d	d	c	c
<b>OVERALL CONDITION</b>	<b>c</b>	<b>d</b>	<b>d</b>	<b>d</b>	<b>c</b>	<b>c</b>

(TPZ) TREE PROTECTION ZONE      A=EXCELLENT B=GOOD C=FAIR D=POOR E=DECLINING F=DEAD

**SPECIES/COMMENTS Westfield / Sherman Oaks Fashion Square - Steve Hamilton Survey 1-11-06**

TREE # 157 Fern Pine (*Podocarpus gracilior*) City Tree

TREE # 158 Fern Pine (*Podocarpus gracilior*) City Tree, Needs further inspection by City Arborist!

TREE # 159 Fern Pine (*Podocarpus gracilior*) City Tree, Needs further inspection by City Arborist!

TREE # 160 Fern Pine (*Podocarpus gracilior*) City Tree, Needs further inspection by City Arborist!

TREE # 161 Fern Pine (*Podocarpus gracilior*) City Tree, Needs further inspection by City Arborist!

TREE # 162 Fern Pine (*Podocarpus gracilior*) City Tree, Needs further inspection by City Arborist!

# SUMMARY OF VISUAL FIELD INSPECTION (OTHER THAN OAK TREES)

TREE NUMBER	163	164	165	166	167	168
TRUNK DIAMETER (inches)	20	18	16	20	4	17
HEIGHT (feet)	38	30	38	34	17	30
SPREAD (feet) N/S/E/W	30,30	30,33	24,24	24,24	12,12	24,24
<b>PHYSICAL CONDITION</b>						
1 LEANING		x				x
2 WEAK MAIN CROTCH(ES)			x			
3 DEAD BRANCHES/TIP DECLINE						
4 CAVITY/WOUND ON TRUNK	x	x	x	x	x	x
5 HANGERS/BROKEN LIMB(S)						
6 MAINSTEM DIEBACK						
7 THIN FOLIAGE				x		
8 DROUGHT STRESSED						
9 DISEASED/INSECT DAMAGE						
10 CAVITY/WOUND IN BRANCHES	x	x	x	x		x
11 FIRE DAMAGE						
12 SOIL BUILDUP @ BASE						
13 RE-GROWTH FROM STUMP						
14 EXPOSED STRUCTURAL ROOTS						
15 DEAD BUTTRESS ROOTS						
16 VISIBLE GIRDLING ROOTS						
17 NUTRIENT IMBALANCE/OTHER						
18 CABLED OR BRACED						
<b>TREATMENT</b>						
PRUNE BY CROWN CLEANING						
PRUNE BY CROWN THINNING						
PRUNE BY CROWN REDUCTION						
TREAT FOR INSECTS/DISEASE						
REMOVE SOIL BUILDUP						
CABLE OR BRACE						
APPLY NUTRIENTS/MULCH						
<b>OBSERVATIONS</b>						
NO ENCROACHMENT INTO (TPZ)	x	x	x	x	x	x
REMOVE						
ENCROACHMENT INTO (TPZ)						
TRANSPLANT ONSITE						
NOT TRANSPLANTABLE						
CRITICAL RISK (visible weak area)						
SEVERE RISK (visible weak area)						
MODERATE RISK (visible weak area)						
<b>RATING</b>						
OVERALL HEALTH	c	c	c	c	c	c
STRUCTURE	c	d	c	c	c	c
AESTHETICS/FORM	c	c	c	c	c	c
<b>OVERALL CONDITION</b>	<b>c</b>	<b>c</b>	<b>c</b>	<b>c</b>	<b>c</b>	<b>c</b>

(TPZ) TREE PROTECTION ZONE    A=EXCELLENT B=GOOD C=FAIR D=POOR E=DECLINING F=DEAD

**SPECIES/COMMENTS Westfield / Sherman Oaks Fashion Square - Steve Hamilton Survey 1-11-06**

TREE # 163 Fern Pine (*Podocarpus gracilior*) City Tree

TREE # 164 Fern Pine (*Podocarpus gracilior*) City Tree, Needs further inspection by City Arborist!

TREE # 165 Fern Pine (*Podocarpus gracilior*) City Tree, Needs further inspection by City Arborist!

TREE # 166 Fern Pine (*Podocarpus gracilior*) City Tree

TREE # 167 Fern Pine (*Podocarpus gracilior*) City Tree

TREE # 168 Fern Pine (*Podocarpus gracilior*) City Tree

**SUMMARY OF VISUAL FIELD INSPECTION (OTHER THAN OAK TREES)**

TREE NUMBER	169	170	171	172	173	174
TRUNK DIAMETER (inches)	23	7	9	21	10	11
HEIGHT (feet)	33	14	24	35	23	18
SPREAD (feet) N/S/E/W	30,33	11,11	15,15	28,29	18,20	15,15
<b>PHYSICAL CONDITION</b>						
1 LEANING			x	x		
2 WEAK MAIN CROTCH(ES)	x					x
3 DEAD BRANCHES/TIP DECLINE						
4 CAVITY/WOUND ON TRUNK	x		x	x		
5 HANGERS/BROKEN LIMB(S)						
6 MAINSTEM DIEBACK						
7 THIN FOLIAGE		x				
8 DROUGHT STRESSED						
9 DISEASED/INSECT DAMAGE						
10 CAVITY/WOUND IN BRANCHES	x					
11 FIRE DAMAGE						
12 SOIL BUILDUP @ BASE						
13 RE-GROWTH FROM STUMP						
14 EXPOSED STRUCTURAL ROOTS						
15 DEAD BUTTRESS ROOTS						
16 VISIBLE GIRDLING ROOTS						
17 NUTRIENT IMBALANCE/OTHER						
18 CABLED OR BRACED						
<b>TREATMENT</b>						
PRUNE BY CROWN CLEANING						
PRUNE BY CROWN THINNING						
PRUNE BY CROWN REDUCTION						
TREAT FOR INSECTS/DISEASE						
REMOVE SOIL BUILDUP						
CABLE OR BRACE						
APPLY NUTRIENTS/MULCH						
<b>OBSERVATIONS</b>						
NO ENCROACHMENT INTO (TPZ)	x	x	x	x	x	x
REMOVE						
ENCROACHMENT INTO (TPZ)						
TRANSPLANT ONSITE						
NOT TRANSPLANTABLE						
CRITICAL RISK (visible weak area)						
SEVERE RISK (visible weak area)	x					
MODERATE RISK (visible weak area)			x	x	x	
<b>RATING</b>						
OVERALL HEALTH	c	c	c	c	c	c
STRUCTURE	c	d	c	c	c	c
AESTHETICS/FORM	c	c	c	c	c	c
<b>OVERALL CONDITION</b>	<b>c</b>	<b>c</b>	<b>c</b>	<b>c</b>	<b>c</b>	<b>c</b>

(TPZ) TREE PROTECTION ZONE A=EXCELLENT B=GOOD C=FAIR D=POOR E=DECLINING F=DEAD

**SPECIES/COMMENTS Westfield / Sherman Oaks Fashion Square - Steve Hamilton Survey 1-11-06**

TREE # 169 Fern Pine (*Podocarpus gracilior*) City Tree, Needs further inspection by City Arborist!

TREE # 170 Fern Pine (*Podocarpus gracilior*) City Tree

TREE # 171 Fern Pine (*Podocarpus gracilior*) City Tree

TREE # 172 Fern Pine (*Podocarpus gracilior*) City Tree

TREE # 173 Fern Pine (*Podocarpus gracilior*) City Tree, Needs further inspection by City Arborist!

TREE # 174 Fern Pine (*Podocarpus gracilior*) City Tree



# SUMMARY OF VISUAL FIELD INSPECTION (OTHER THAN OAK TREES)

TREE NUMBER	175	176	177	178	179	180
TRUNK DIAMETER (inches)	8	13	16	7	6	7
HEIGHT (feet)	22	35	26	18	18	18
SPREAD (feet) N/S/E/W	15,15	28,20	27,27	13,12	13,12	14,11
<b>PHYSICAL CONDITION</b>						
1 LEANING	x				x	x
2 WEAK MAIN CROTCH(ES)		x				
3 DEAD BRANCHES/TIP DECLINE						
4 CAVITY/WOUND ON TRUNK					x	x
5 HANGERS/BROKEN LIMB(S)						
6 MAINSTEM DIEBACK						
7 THIN FOLIAGE				x		
8 DROUGHT STRESSED						
9 DISEASED/INSECT DAMAGE						
10 CAVITY/WOUND IN BRANCHES				x		
11 FIRE DAMAGE						
12 SOIL BUILDUP @ BASE						
13 RE-GROWTH FROM STUMP						
14 EXPOSED STRUCTURAL ROOTS						
15 DEAD BUTTRESS ROOTS						
16 VISIBLE GIRDLING ROOTS						
17 NUTRIENT IMBALANCE/OTHER						
18 CABLED OR BRACED						
<b>TREATMENT</b>						
PRUNE BY CROWN CLEANING						
PRUNE BY CROWN THINNING						
PRUNE BY CROWN REDUCTION						
TREAT FOR INSECTS/DISEASE						
REMOVE SOIL BUILDUP						
CABLE OR BRACE						
APPLY NUTRIENTS/MULCH						
<b>OBSERVATIONS</b>						
NO ENCROACHMENT INTO (TPZ)	x			x	x	x
REMOVE		x				
ENCROACHMENT INTO (TPZ)						
TRANSPLANT ONSITE			x			
NOT TRANSPLANTABLE						
CRITICAL RISK (visible weak area)						
SEVERE RISK (visible weak area)						
MODERATE RISK (visible weak area)						
<b>RATING</b>						
OVERALL HEALTH	c	c	b	b	b	b
STRUCTURE	c	c	b	b	c	c
AESTHETICS/FORM	c	c	b	b	c	c
<b>OVERALL CONDITION</b>	<b>c</b>	<b>c</b>	<b>b</b>	<b>b</b>	<b>c</b>	<b>c</b>

(TPZ) TREE PROTECTION ZONE      A=EXCELLENT B=GOOD C=FAIR D=POOR E=DECLINING F=DEAD

**SPECIES/COMMENTS Westfield / Sherman Oaks Fashion Square - Steve Hamilton Survey 1-11-06**

TREE # 175 Fern Pine (*Podocarpus gracilior*) City Tree.

TREE # 176 Shamel Evergreen Ash (*Fraxinus uhdei*) Tag on fence near tree # 70

TREE # 177 Holly Oak (*Quercus ilex*)

TREE # 178 Fern Pine (*Podocarpus gracilior*) City Tree.

TREE # 179 Fern Pine (*Podocarpus gracilior*) City Tree.

TREE # 180 Fern Pine (*Podocarpus gracilior*) City Tree.

# SUMMARY OF VISUAL FIELD INSPECTION (OTHER THAN OAK TREES)

TREE NUMBER	181	182	183	184		
TRUNK DIAMETER (inches)	7	7	8	5		
HEIGHT (feet)	18	18	18	16		
SPREAD (feet) N/S/E/W	14,14	14,14	13,14	8,8		
<b>PHYSICAL CONDITION</b>						
1 LEANING	x		x	x		
2 WEAK MAIN CROTCH(ES)		x	x	x		
3 DEAD BRANCHES/TIP DECLINE						
4 CAVITY/WOUND ON TRUNK			x			
5 HANGERS/BROKEN LIMB(S)						
6 MAINSTEM DIEBACK						
7 THIN FOLIAGE						
8 DROUGHT STRESSED						
9 DISEASED/INSECT DAMAGE						
10 CAVITY/WOUND IN BRANCHES						
11 FIRE DAMAGE						
12 SOIL BUILDUP @ BASE						
13 RE-GROWTH FROM STUMP						
14 EXPOSED STRUCTURAL ROOTS						
15 DEAD BUTTRESS ROOTS						
16 VISIBLE GIRDLING ROOTS						
17 NUTRIENT IMBALANCE/OTHER						
18 CABLED OR BRACED						
<b>TREATMENT</b>						
PRUNE BY CROWN CLEANING						
PRUNE BY CROWN THINNING						
PRUNE BY CROWN REDUCTION						
TREAT FOR INSECTS/DISEASE						
REMOVE SOIL BUILDUP						
CABLE OR BRACE						
APPLY NUTRIENTS/MULCH						
<b>OBSERVATIONS</b>						
NO ENCROACHMENT INTO (TPZ)	x	x	x	x		
REMOVE						
ENCROACHMENT INTO (TPZ)						
TRANSPLANT ONSITE						
NOT TRANSPLANTABLE						
CRITICAL RISK (visible weak area)						
SEVERE RISK (visible weak area)						
MODERATE RISK (visible weak area)						
<b>RATING</b>						
OVERALL HEALTH	b	b	b	b		
STRUCTURE	b	c	c	c		
AESTHETICS/FORM	c	c	c	c		
<b>OVERALL CONDITION</b>	<b>b</b>	<b>c</b>	<b>c</b>	<b>c</b>		

(TPZ) TREE PROTECTION ZONE      A=EXCELLENT B=GOOD C=FAIR D=POOR E=DECLINING F=DEAD

**SPECIES/COMMENTS Westfield / Sherman Oaks Fashion Square - Steve Hamilton Survey 1-11-06**

TREE # 181 Fern Pine (*Podocarpus gracilior*) City Tree

TREE # 182 Fern Pine (*Podocarpus gracilior*) City Tree

TREE # 183 Fern Pine (*Podocarpus gracilior*) City Tree

TREE # 184 Fern Pine (*Podocarpus gracilior*) City Tree

TREE #

TREE #

SUMMARY OF DATA (OTHER THAN OAK TREES)  
TABLE 3

1) TOTAL NUMBER OF TREES LISTED ON MAP (OVER 12" IN DIAMETER)								184
2) TOTAL NUMBER OF DEAD TREES ON SITE								0
3) TOTAL NUMBER OF TREES TO BE REMOVED (NOT INCLUDING DEAD TREES)								32
4) TOTAL NUMBER OF TREES TO BE RELOCATED ON SITE								29
5) TOTAL NUMBER OF TREES TO BE IMPACTED BY CONSTRUCTION (WITHIN THE DRIPLINE)								0
6) TOTAL NUMBER OF TREES NOT DEAD, NOT TO BE REMOVED, AND/OR NOT TO BE IMPACTED								123

SCHEDULE OF PROPOSED REMOVALS (OTHER THAN OAK TREES)

TABLE 4

MY RECOMMENDATION

TREE NUMBER	OVERALL CONDITION	REASON FOR REMOVAL	SAVE	REMOVE	RE-LOCATE ON SITE
20,21,22	Good	For new structure		x	
23	Poor	For new structure		x	
24	Fair	For new structure		x	
25	Poor	For new structure		x	
26	Fair	For new structure		x	
28	Fair	For new structure		x	
29	Poor	For new structure		x	
32	Poor	Poor condition of the tree		x	
33	Fair	Poor condition of the tree		x	
35	Poor	Poor condition of the tree		x	
36	Fair	Poor condition of the tree		x	
44	Poor	For new structure		x	
45	Fair	For new structure		x	
58,59	Poor	Poor condition of the tree		x	
62,72	Fair	For new structure		x	
74,76	Good	For new structure		x	
77	Fair	For new structure		x	
83,84	Poor	For new structure		x	
85	Poor	For new structure		x	
86,87	Fair	For new structure		x	
88,89	Poor	For new structure		x	
93,176	Fair	For new structure		x	
121	Poor	Poor condition of the tree		x	





# MITIGATION

**Oak Trees To Be Removed NONE**

**Oak Trees To Be Impacted NONE**

**Oak Trees To Be Relocated On Site NONE**

**Trees Other Than Oak To Be Removed Thirty Two (32)**

For the necessary removal of 25 trees from the site for the construction project it will be necessary to install 25 trees on the site. The trees should be 24" inch box size or larger. The Street Tree Department may give further direction on the matter of mitigation.

Trees # 32, 33, 35, 36, 58, 59 and 121 are to be removed because of there poor condition. Therefore I based the number for mitigation on the trees that will be removed for the construction project.







SECTION 3



## SECTION 3

### RECOMMENDATIONS TO REDUCE IMPACT ON TREES DURING CONSTRUCTOIN ACTIVITES

1. Protective fencing will be needed and must be installed for the protection of all Trees that are to be saved as needed. Install a fence a minimum of 4 feet in height and a distance of ten (10) feet beyond the end of branches (dripline). Stakes shall be strong enough to secure the fence for the duration of the project. The fence is to remain in place at all times. A gate is necessary for tree maintenance personnel. No building materials or equipment are to be stored in the fenced area. No temporary buildings will be permitted within the tree's protection zone.
2. If the governing agency allows trenching within the tree's protection zone, the project arborist must be present and properly directing trenching work to reduce the impact on the trees. Trenching must be performed by the use of hand tools or The Air Spade. Root pruning if necessary, shall be performed under the direction of the project's Consulting Arborist.
3. Disposing of waste such as cement, concrete, petroleum products, paint or any other material that may be toxic to plants shall not be permitted onsite.
4. If questions arise regarding any action that may have a negative impact on the Trees one shall contact the project arborist, before the trees are damaged as little can be done after the damage occurs.
5. When installing the utilities (gas/water) lines etc, if trenching is to occur within the protected zone of any tree that is to be saved, the project Consulting Arborist must be present to help protect the interest of the trees. The project Consulting Arborist shall be present during all grading operations that is within the trees protected zone, which is the end of the branches (dripline) plus 10 feet.
6. Do not make copies without written permission from the Author.



SECTION 4



## SECTION 4

### RECOMMENDATIONS FOR OAK TREE MAINTENANCE

1. Pruning oak trees is generally limited to the removal of dead, diseased or poorly attached branches that may be a severe or critical risk to humans and/or property. Pruning should be done under the direction of a qualified arborist.
2. Refrain from watering oak trees except for supplemental water in years of below average rainfall. Refrain from watering oaks during July until November and from applying water within 3 feet of the root flare.
3. Mulching the surface of the soil approximately 3-4 inches deep with oak leaves under the canopy of the tree is beneficial. Keep mulch back from the trunk approximately 12-18 inches.
4. Fertilizing oak trees may be necessary in some soils and site conditions. Have the soil analyzed before fertilization so that the necessary elements can be applied to the root zone.
5. Newly installed trees will need supplemental water for the first two years, especially the root ball area. Cultivate the soil beyond the root ball for a distance of 3 feet and 18 inches deep to improve the area for root growth. Apply 3-4 inches of oak leaf mulch over the area of the root ball and cultivated area. Keep the mulch back from the trunk by 12 inches.

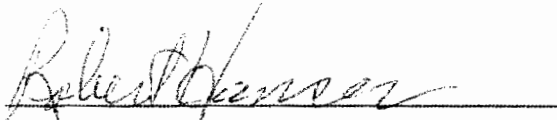

Robert Hansen  
Registered Consulting Arborist #352  
ISA Certified Arborist #1142





SECTION 5



## PICTURE PAGE

This is a picture of Holly Oak # 27 located in parking lot rear of Macy's.



## PICTURE PAGE

This is a picture of Holly Oak # 64 located in parking lot rear of Macy's.



# PICTURE PAGE

This is a picture of Holly Oak # 67 located in parking lot rear of Macy's.

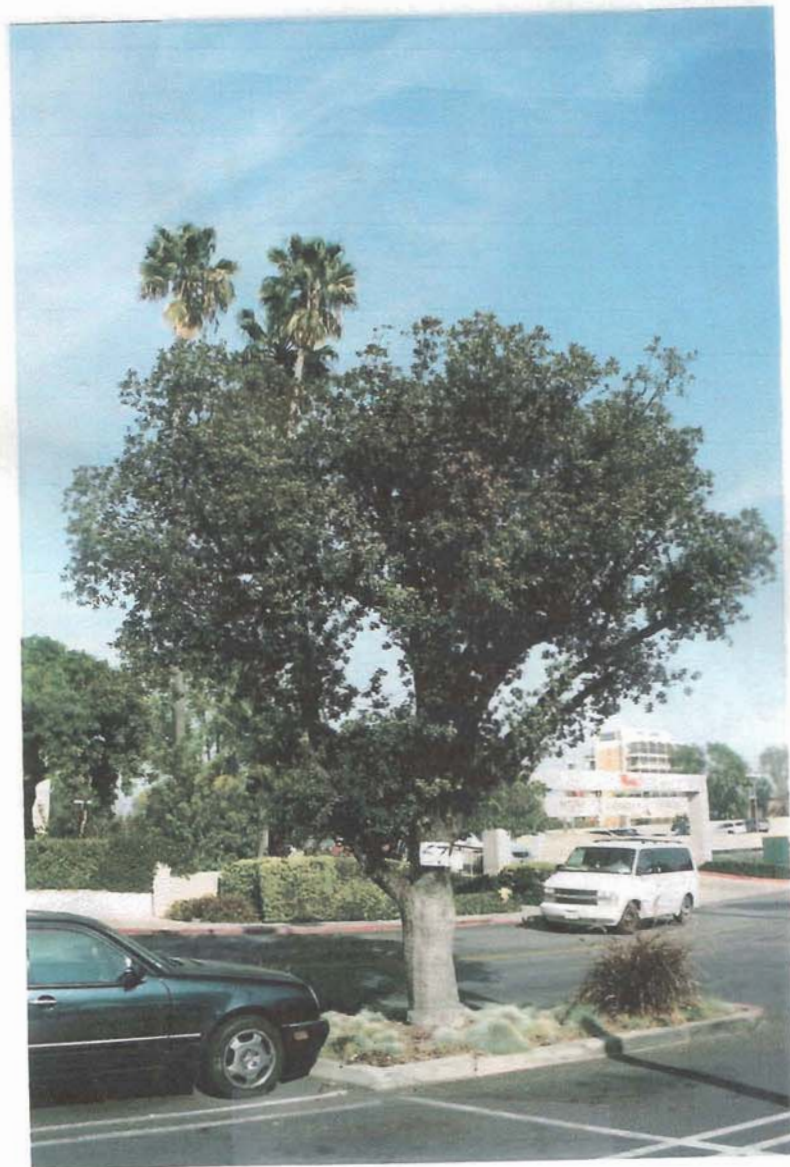

# PICTURE PAGE

This is a picture of Holly Oak # 80 located in parking lot rear of Macy's.

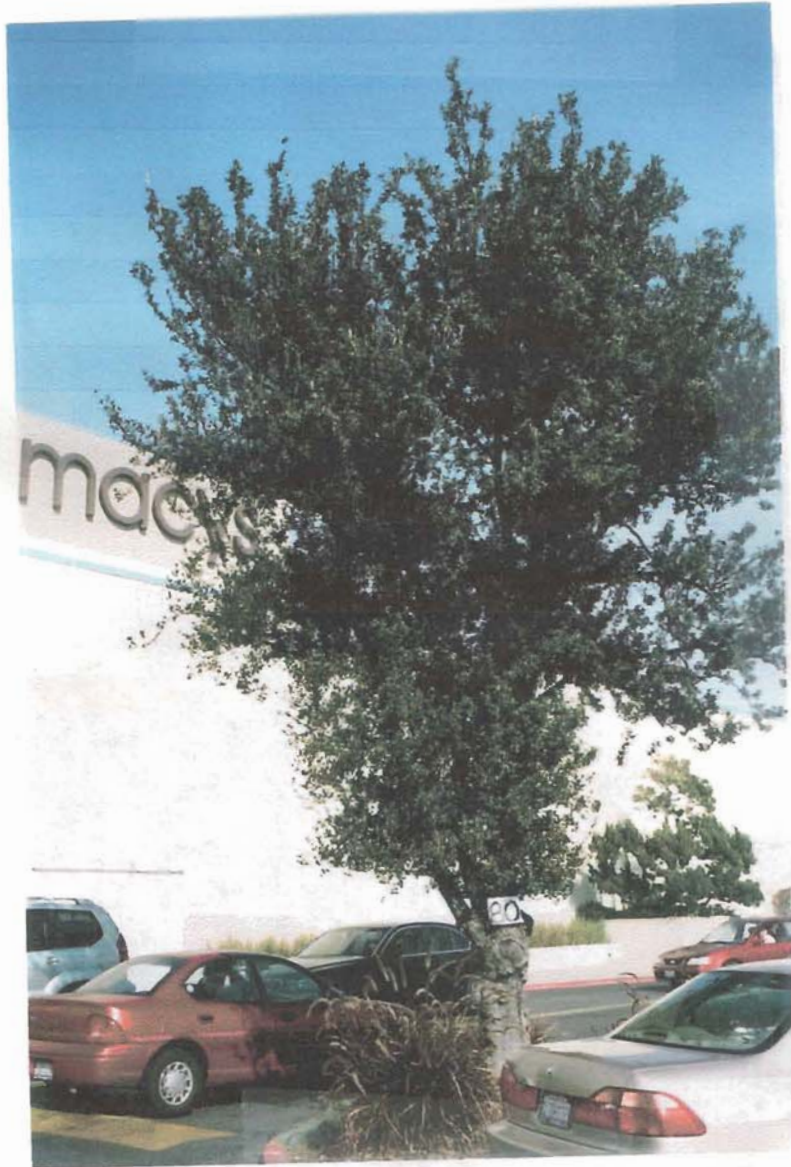

PICTURE PAGE

This is a picture of Holly Oak # 100 located in parking lot rear of Macy's.



## PICTURE PAGE

This is a picture of Holly Oak # 177 located in parking lot rear of the parking structure East of Macy's.

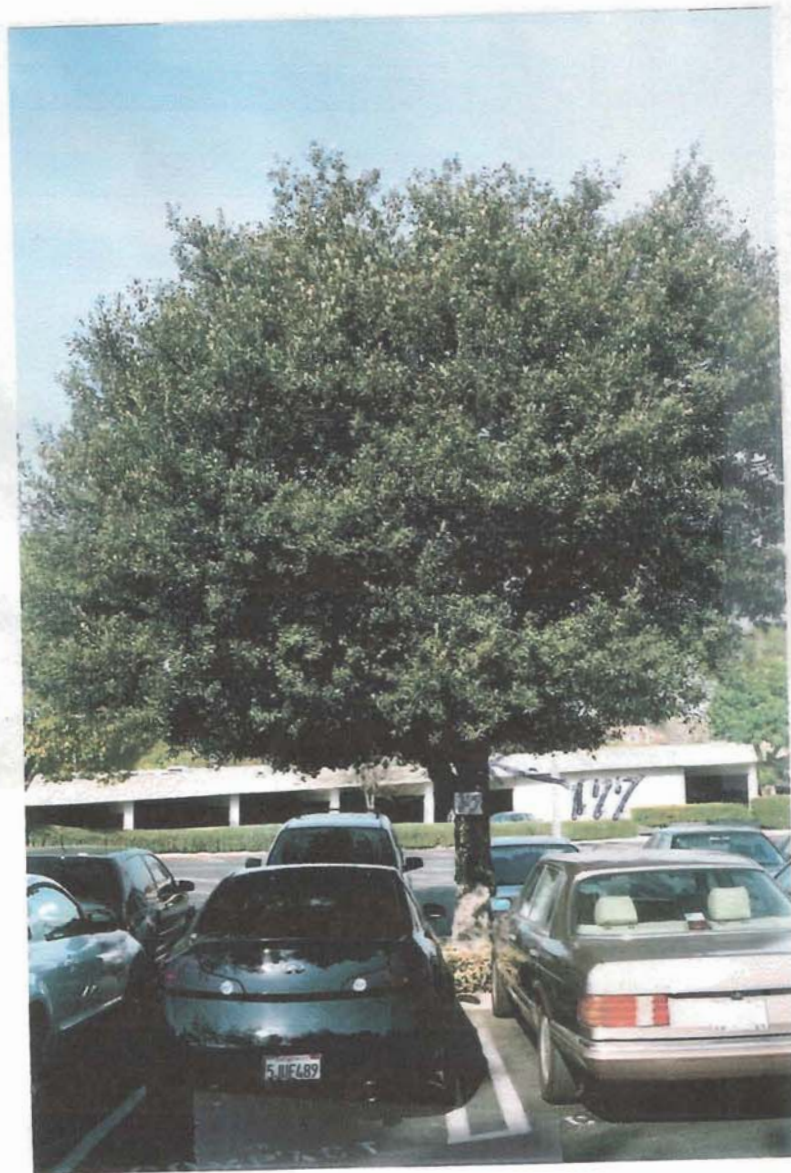



# PICTURE PAGE

This is a view of the upper parking lot where one will be able to located palm tree #1.



## PICTURE PAGE

This is a view of wounds from branch failures in tree #22 and #23 these wounds may contribute to failures in the future if these trees are to remain.



## PICTURE PAGE

This is a view of the displaced curb and parking surface resulting from the roots of tree #26. This tree should be removed.



## PICTURE PAGE

Aleppo Pine Tree #33 is a good example of a tree that has been excessively thinned. This places the tree under stress and may contribute to its decline.



## PICTURE PAGE

This is a view of Aleppo Pine Trees #32 and 35. These trees are prone to failure the target area is property and probably humans. I recommend these trees be removed.



## PICTURE PAGE

This is a view of Aleppo Pine Tree #58 and its poor structure. This tree is prone to failure. I recommend it be removed immediately. The target if this tree fails is property and probably humans.



## PICTURE PAGE

This is a view of Aleppo Pine Tree #59 and its poor structure. This tree is prone to failure. I recommend it be removed immediately.



# PICTURE PAGE

This is a view of the Palm Trees rear of Macy's Store.





PICTURE PAGE

This is a view of the Melaleuca Tree rear of the buildings near the corner of the parking structure.



## PICTURE PAGE

This is a view of the Canary Island Pines and Brazilian Pepper trees on the Riverside Drive side of the property.



# PICTURE PAGE

This is a view of the Podocarpus Trees that belong to the City along Riverside Drive.

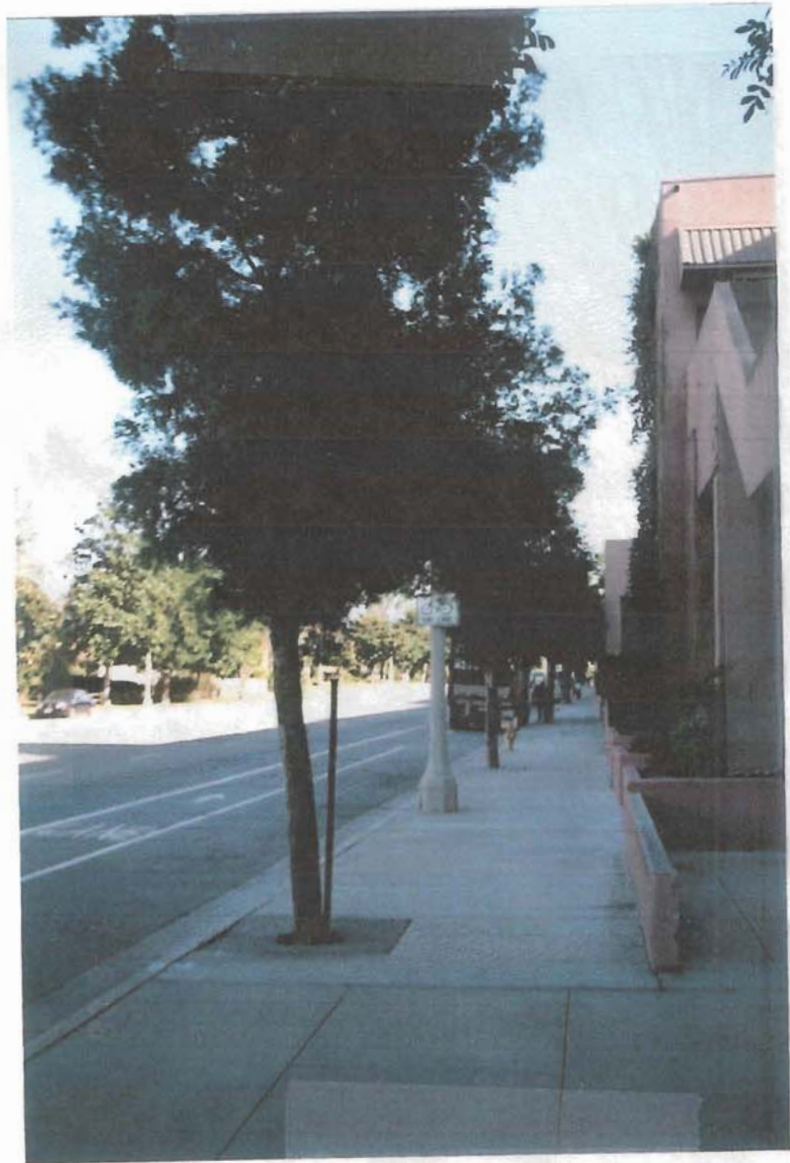

## PICTURE PAGE

This is a view of the Crape Myrtle trees located in the planter area on the Riverside Drive side of the property. These trees are less than 12" in diameter however they are worth saving and relocating on the property if this area is to be re-landscaped.



PICTURE PAGE

This is a view of tree #70 and 176 located near the stairs going down to the first floor parking area.











**Gilbert R. Hansen**  
Arboricultural Consultant  
7023 Semrad Road  
West Hills, California 91307  
818-703-8024

---

**PROFESSIONAL EXPERIENCE**

December 10, 2005

1973 – Present	Independent Arboricultural Consultant. Owner and operator of Bob Hansen Tree Preservation.
1963 to 1973	Independent Arboricultural Consultant. Owner and operator of Bay Cities Tree Preservation
1962 to 1963	Foreman – Humphrey Tree Service
1959 to 1962	Working Foreman, Job Estimator – Johnson and Thiermann Tree Preservation
1958 to 1959	Tree Service – Independent

**AFFILIATIONS AND MEMBERSHIPS**

Owner	Bob Hansen Tree Preservation
Gilbert R. Hansen	State Contractors License #649218
Member	American Society of Consulting Arborists
Member	Life Member International Society of Arboriculture
Member	Western Chapter International Society of Arboriculture

**EDUCATION AND LICENSES**

California State Licensed Contractor 649218 C61/D49  
Certified Arborist – International Society of Arboriculture Western Chapter #1142  
Member of The American Society of Consulting Arborists  
Registered Consulting Arborist #352  
Pierce College – Ornamental Pest Control and Tree Care  
Tree Biology Workshop – Dr. Alex Shigo  
Preserving Mature Trees during Construction seminars sponsored by the International Society of Arboriculture.  
Advanced Hazard Tree Evaluation Workshop and Tree Preservation Workshop – Co-sponsored by the Utah Community Forest Council and International Society of Arboriculture – Rocky Mountain Chapter



SECTION 7



Consultants

Approvals

Key Plan

No.	By	Date	Revision

Sheet Title

Job No. \_\_\_\_\_ Date \_\_\_\_\_ Scale \_\_\_\_\_

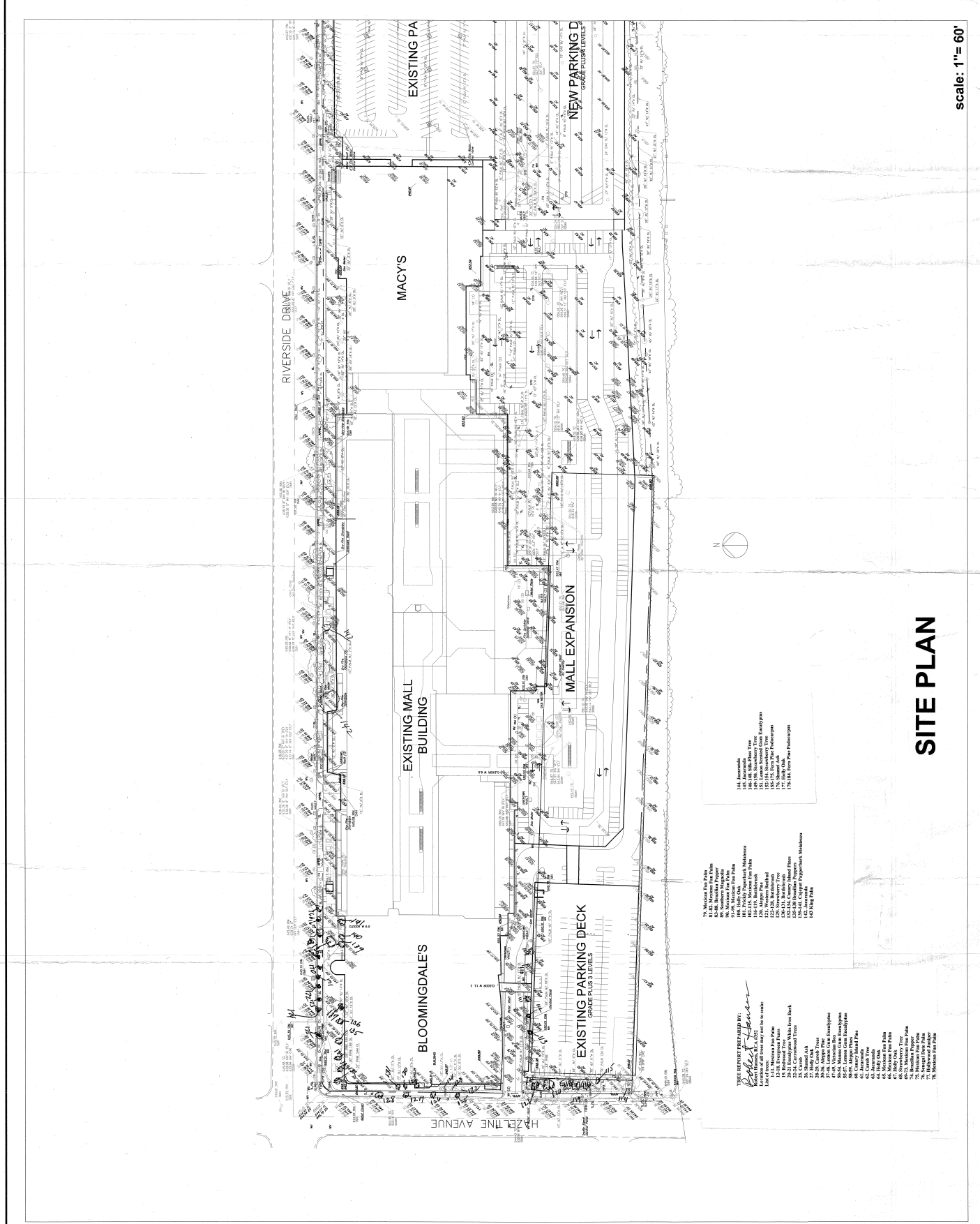

scale: 1"= 60'

**SITE PLAN**

- 144. Asselem
- 145. Asselem
- 146. Asselem
- 147. Asselem
- 148. Asselem
- 149. Asselem
- 150. Asselem
- 151. Asselem
- 152. Asselem
- 153. Asselem
- 154. Asselem
- 155. Asselem
- 156. Asselem
- 157. Asselem
- 158. Asselem
- 159. Asselem
- 160. Asselem
- 161. Asselem
- 162. Asselem
- 163. Asselem
- 164. Asselem
- 165. Asselem
- 166. Asselem
- 167. Asselem
- 168. Asselem
- 169. Asselem
- 170. Asselem

- 76. Michigan Pine Plaza
- 81. 2nd Michigan Pine Plaza
- 82. Michigan Pine Plaza
- 83. Michigan Pine Plaza
- 84. Michigan Pine Plaza
- 85. Michigan Pine Plaza
- 86. Michigan Pine Plaza
- 87. Michigan Pine Plaza
- 88. Michigan Pine Plaza
- 89. Michigan Pine Plaza
- 90. Michigan Pine Plaza
- 91. Michigan Pine Plaza
- 92. Michigan Pine Plaza
- 93. Michigan Pine Plaza
- 94. Michigan Pine Plaza
- 95. Michigan Pine Plaza
- 96. Michigan Pine Plaza
- 97. Michigan Pine Plaza
- 98. Michigan Pine Plaza
- 99. Michigan Pine Plaza
- 100. Michigan Pine Plaza
- 101. Michigan Pine Plaza
- 102. Michigan Pine Plaza
- 103. Michigan Pine Plaza
- 104. Michigan Pine Plaza
- 105. Michigan Pine Plaza
- 106. Michigan Pine Plaza
- 107. Michigan Pine Plaza
- 108. Michigan Pine Plaza
- 109. Michigan Pine Plaza
- 110. Michigan Pine Plaza
- 111. Michigan Pine Plaza
- 112. Michigan Pine Plaza
- 113. Michigan Pine Plaza
- 114. Michigan Pine Plaza
- 115. Michigan Pine Plaza
- 116. Michigan Pine Plaza
- 117. Michigan Pine Plaza
- 118. Michigan Pine Plaza
- 119. Michigan Pine Plaza
- 120. Michigan Pine Plaza
- 121. Michigan Pine Plaza
- 122. Michigan Pine Plaza
- 123. Michigan Pine Plaza
- 124. Michigan Pine Plaza
- 125. Michigan Pine Plaza
- 126. Michigan Pine Plaza
- 127. Michigan Pine Plaza
- 128. Michigan Pine Plaza
- 129. Michigan Pine Plaza
- 130. Michigan Pine Plaza
- 131. Michigan Pine Plaza
- 132. Michigan Pine Plaza
- 133. Michigan Pine Plaza
- 134. Michigan Pine Plaza
- 135. Michigan Pine Plaza
- 136. Michigan Pine Plaza
- 137. Michigan Pine Plaza
- 138. Michigan Pine Plaza
- 139. Michigan Pine Plaza
- 140. Michigan Pine Plaza
- 141. Michigan Pine Plaza
- 142. Michigan Pine Plaza
- 143. Michigan Pine Plaza
- 144. Michigan Pine Plaza
- 145. Michigan Pine Plaza

- 76. Michigan Pine Plaza
- 77. Michigan Pine Plaza
- 78. Michigan Pine Plaza
- 79. Michigan Pine Plaza
- 80. Michigan Pine Plaza
- 81. Michigan Pine Plaza
- 82. Michigan Pine Plaza
- 83. Michigan Pine Plaza
- 84. Michigan Pine Plaza
- 85. Michigan Pine Plaza
- 86. Michigan Pine Plaza
- 87. Michigan Pine Plaza
- 88. Michigan Pine Plaza
- 89. Michigan Pine Plaza
- 90. Michigan Pine Plaza
- 91. Michigan Pine Plaza
- 92. Michigan Pine Plaza
- 93. Michigan Pine Plaza
- 94. Michigan Pine Plaza
- 95. Michigan Pine Plaza
- 96. Michigan Pine Plaza
- 97. Michigan Pine Plaza
- 98. Michigan Pine Plaza
- 99. Michigan Pine Plaza
- 100. Michigan Pine Plaza
- 101. Michigan Pine Plaza
- 102. Michigan Pine Plaza
- 103. Michigan Pine Plaza
- 104. Michigan Pine Plaza
- 105. Michigan Pine Plaza
- 106. Michigan Pine Plaza
- 107. Michigan Pine Plaza
- 108. Michigan Pine Plaza
- 109. Michigan Pine Plaza
- 110. Michigan Pine Plaza
- 111. Michigan Pine Plaza
- 112. Michigan Pine Plaza
- 113. Michigan Pine Plaza
- 114. Michigan Pine Plaza
- 115. Michigan Pine Plaza
- 116. Michigan Pine Plaza
- 117. Michigan Pine Plaza
- 118. Michigan Pine Plaza
- 119. Michigan Pine Plaza
- 120. Michigan Pine Plaza
- 121. Michigan Pine Plaza
- 122. Michigan Pine Plaza
- 123. Michigan Pine Plaza
- 124. Michigan Pine Plaza
- 125. Michigan Pine Plaza
- 126. Michigan Pine Plaza
- 127. Michigan Pine Plaza
- 128. Michigan Pine Plaza
- 129. Michigan Pine Plaza
- 130. Michigan Pine Plaza
- 131. Michigan Pine Plaza
- 132. Michigan Pine Plaza
- 133. Michigan Pine Plaza
- 134. Michigan Pine Plaza
- 135. Michigan Pine Plaza
- 136. Michigan Pine Plaza
- 137. Michigan Pine Plaza
- 138. Michigan Pine Plaza
- 139. Michigan Pine Plaza
- 140. Michigan Pine Plaza
- 141. Michigan Pine Plaza
- 142. Michigan Pine Plaza
- 143. Michigan Pine Plaza
- 144. Michigan Pine Plaza
- 145. Michigan Pine Plaza

No.	By	Date	Revision

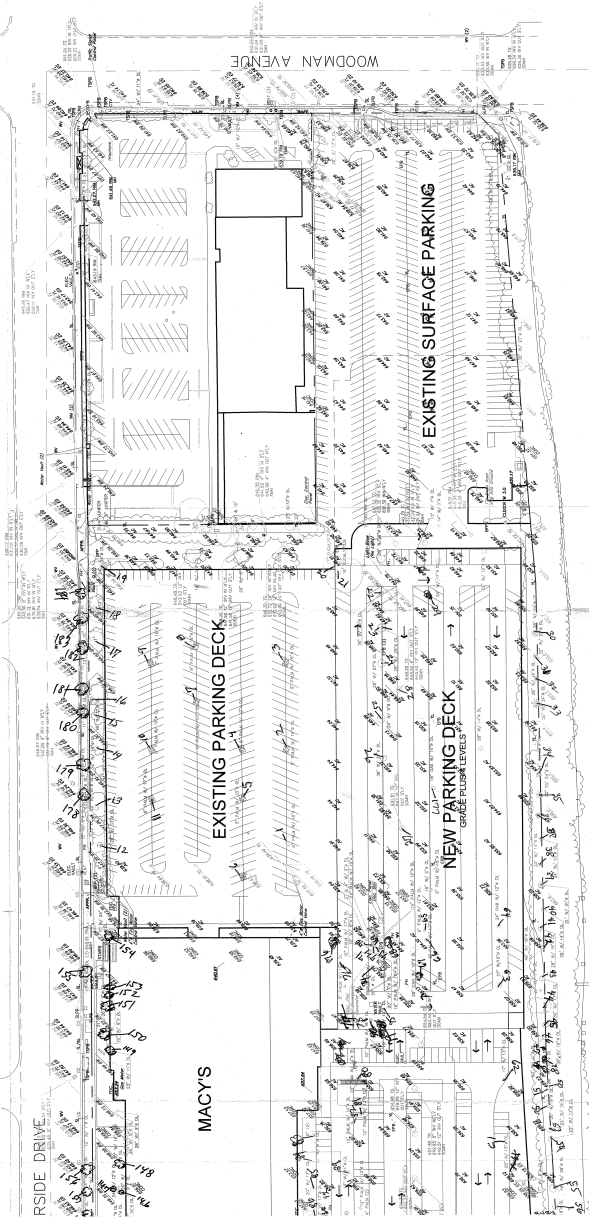

- 14. Foundation
- 15. Concrete
- 16. Gravel
- 17. Asphalt
- 18. Concrete
- 19. Gravel
- 20. Asphalt
- 21. Concrete
- 22. Gravel
- 23. Asphalt
- 24. Concrete
- 25. Gravel
- 26. Asphalt
- 27. Concrete
- 28. Gravel
- 29. Asphalt
- 30. Concrete
- 31. Gravel
- 32. Asphalt
- 33. Concrete
- 34. Gravel
- 35. Asphalt
- 36. Concrete
- 37. Gravel
- 38. Asphalt
- 39. Concrete
- 40. Gravel
- 41. Asphalt
- 42. Concrete
- 43. Gravel
- 44. Asphalt
- 45. Concrete
- 46. Gravel
- 47. Asphalt
- 48. Concrete
- 49. Gravel
- 50. Asphalt
- 51. Concrete
- 52. Gravel
- 53. Asphalt
- 54. Concrete
- 55. Gravel
- 56. Asphalt
- 57. Concrete
- 58. Gravel
- 59. Asphalt
- 60. Concrete
- 61. Gravel
- 62. Asphalt
- 63. Concrete
- 64. Gravel
- 65. Asphalt
- 66. Concrete
- 67. Gravel
- 68. Asphalt
- 69. Concrete
- 70. Gravel
- 71. Asphalt
- 72. Concrete
- 73. Gravel
- 74. Asphalt
- 75. Concrete
- 76. Gravel
- 77. Asphalt
- 78. Concrete
- 79. Gravel
- 80. Asphalt
- 81. Concrete
- 82. Gravel
- 83. Asphalt
- 84. Concrete
- 85. Gravel
- 86. Asphalt
- 87. Concrete
- 88. Gravel
- 89. Asphalt
- 90. Concrete
- 91. Gravel
- 92. Asphalt
- 93. Concrete
- 94. Gravel
- 95. Asphalt
- 96. Concrete
- 97. Gravel
- 98. Asphalt
- 99. Concrete
- 100. Gravel
- 101. Asphalt
- 102. Concrete
- 103. Gravel
- 104. Asphalt
- 105. Concrete
- 106. Gravel
- 107. Asphalt
- 108. Concrete
- 109. Gravel
- 110. Asphalt
- 111. Concrete
- 112. Gravel
- 113. Asphalt
- 114. Concrete
- 115. Gravel
- 116. Asphalt
- 117. Concrete
- 118. Gravel
- 119. Asphalt
- 120. Concrete
- 121. Gravel
- 122. Asphalt
- 123. Concrete
- 124. Gravel
- 125. Asphalt
- 126. Concrete
- 127. Gravel
- 128. Asphalt
- 129. Concrete
- 130. Gravel
- 131. Asphalt
- 132. Concrete
- 133. Gravel
- 134. Asphalt
- 135. Concrete
- 136. Gravel
- 137. Asphalt
- 138. Concrete
- 139. Gravel
- 140. Asphalt
- 141. Concrete
- 142. Gravel
- 143. Asphalt
- 144. Concrete
- 145. Gravel
- 146. Asphalt
- 147. Concrete
- 148. Gravel
- 149. Asphalt
- 150. Concrete
- 151. Gravel
- 152. Asphalt
- 153. Concrete
- 154. Gravel
- 155. Asphalt
- 156. Concrete
- 157. Gravel
- 158. Asphalt
- 159. Concrete
- 160. Gravel
- 161. Asphalt
- 162. Concrete
- 163. Gravel
- 164. Asphalt
- 165. Concrete
- 166. Gravel
- 167. Asphalt
- 168. Concrete
- 169. Gravel
- 170. Asphalt
- 171. Concrete
- 172. Gravel
- 173. Asphalt
- 174. Concrete
- 175. Gravel
- 176. Asphalt
- 177. Concrete
- 178. Gravel
- 179. Asphalt
- 180. Concrete
- 181. Gravel
- 182. Asphalt
- 183. Concrete
- 184. Gravel
- 185. Asphalt
- 186. Concrete
- 187. Gravel
- 188. Asphalt
- 189. Concrete
- 190. Gravel
- 191. Asphalt
- 192. Concrete
- 193. Gravel
- 194. Asphalt
- 195. Concrete
- 196. Gravel
- 197. Asphalt
- 198. Concrete
- 199. Gravel
- 200. Asphalt
- 201. Concrete
- 202. Gravel
- 203. Asphalt
- 204. Concrete
- 205. Gravel
- 206. Asphalt
- 207. Concrete
- 208. Gravel
- 209. Asphalt
- 210. Concrete
- 211. Gravel
- 212. Asphalt
- 213. Concrete
- 214. Gravel
- 215. Asphalt
- 216. Concrete
- 217. Gravel
- 218. Asphalt
- 219. Concrete
- 220. Gravel
- 221. Asphalt
- 222. Concrete
- 223. Gravel
- 224. Asphalt
- 225. Concrete
- 226. Gravel
- 227. Asphalt
- 228. Concrete
- 229. Gravel
- 230. Asphalt
- 231. Concrete
- 232. Gravel
- 233. Asphalt
- 234. Concrete
- 235. Gravel
- 236. Asphalt
- 237. Concrete
- 238. Gravel
- 239. Asphalt
- 240. Concrete
- 241. Gravel
- 242. Asphalt
- 243. Concrete
- 244. Gravel
- 245. Asphalt
- 246. Concrete
- 247. Gravel
- 248. Asphalt
- 249. Concrete
- 250. Gravel
- 251. Asphalt
- 252. Concrete
- 253. Gravel
- 254. Asphalt
- 255. Concrete
- 256. Gravel
- 257. Asphalt
- 258. Concrete
- 259. Gravel
- 260. Asphalt
- 261. Concrete
- 262. Gravel
- 263. Asphalt
- 264. Concrete
- 265. Gravel
- 266. Asphalt
- 267. Concrete
- 268. Gravel
- 269. Asphalt
- 270. Concrete
- 271. Gravel
- 272. Asphalt
- 273. Concrete
- 274. Gravel
- 275. Asphalt
- 276. Concrete
- 277. Gravel
- 278. Asphalt
- 279. Concrete
- 280. Gravel
- 281. Asphalt
- 282. Concrete
- 283. Gravel
- 284. Asphalt
- 285. Concrete
- 286. Gravel
- 287. Asphalt
- 288. Concrete
- 289. Gravel
- 290. Asphalt
- 291. Concrete
- 292. Gravel
- 293. Asphalt
- 294. Concrete
- 295. Gravel
- 296. Asphalt
- 297. Concrete
- 298. Gravel
- 299. Asphalt
- 300. Concrete
- 301. Gravel
- 302. Asphalt
- 303. Concrete
- 304. Gravel
- 305. Asphalt
- 306. Concrete
- 307. Gravel
- 308. Asphalt
- 309. Concrete
- 310. Gravel
- 311. Asphalt
- 312. Concrete
- 313. Gravel
- 314. Asphalt
- 315. Concrete
- 316. Gravel
- 317. Asphalt
- 318. Concrete
- 319. Gravel
- 320. Asphalt
- 321. Concrete
- 322. Gravel
- 323. Asphalt
- 324. Concrete
- 325. Gravel
- 326. Asphalt
- 327. Concrete
- 328. Gravel
- 329. Asphalt
- 330. Concrete
- 331. Gravel
- 332. Asphalt
- 333. Concrete
- 334. Gravel
- 335. Asphalt
- 336. Concrete
- 337. Gravel
- 338. Asphalt
- 339. Concrete
- 340. Gravel
- 341. Asphalt
- 342. Concrete
- 343. Gravel
- 344. Asphalt
- 345. Concrete
- 346. Gravel
- 347. Asphalt
- 348. Concrete
- 349. Gravel
- 350. Asphalt
- 351. Concrete
- 352. Gravel
- 353. Asphalt
- 354. Concrete
- 355. Gravel
- 356. Asphalt
- 357. Concrete
- 358. Gravel
- 359. Asphalt
- 360. Concrete
- 361. Gravel
- 362. Asphalt
- 363. Concrete
- 364. Gravel
- 365. Asphalt
- 366. Concrete
- 367. Gravel
- 368. Asphalt
- 369. Concrete
- 370. Gravel
- 371. Asphalt
- 372. Concrete
- 373. Gravel
- 374. Asphalt
- 375. Concrete
- 376. Gravel
- 377. Asphalt
- 378. Concrete
- 379. Gravel
- 380. Asphalt
- 381. Concrete
- 382. Gravel
- 383. Asphalt
- 384. Concrete
- 385. Gravel
- 386. Asphalt
- 387. Concrete
- 388. Gravel
- 389. Asphalt
- 390. Concrete
- 391. Gravel
- 392. Asphalt
- 393. Concrete
- 394. Gravel
- 395. Asphalt
- 396. Concrete
- 397. Gravel
- 398. Asphalt
- 399. Concrete
- 400. Gravel
- 401. Asphalt
- 402. Concrete
- 403. Gravel
- 404. Asphalt
- 405. Concrete
- 406. Gravel
- 407. Asphalt
- 408. Concrete
- 409. Gravel
- 410. Asphalt
- 411. Concrete
- 412. Gravel
- 413. Asphalt
- 414. Concrete
- 415. Gravel
- 416. Asphalt
- 417. Concrete
- 418. Gravel
- 419. Asphalt
- 420. Concrete
- 421. Gravel
- 422. Asphalt
- 423. Concrete
- 424. Gravel
- 425. Asphalt
- 426. Concrete
- 427. Gravel
- 428. Asphalt
- 429. Concrete
- 430. Gravel
- 431. Asphalt
- 432. Concrete
- 433. Gravel
- 434. Asphalt
- 435. Concrete
- 436. Gravel
- 437. Asphalt
- 438. Concrete
- 439. Gravel
- 440. Asphalt
- 441. Concrete
- 442. Gravel
- 443. Asphalt
- 444. Concrete
- 445. Gravel
- 446. Asphalt
- 447. Concrete
- 448. Gravel
- 449. Asphalt
- 450. Concrete
- 451. Gravel
- 452. Asphalt
- 453. Concrete
- 454. Gravel
- 455. Asphalt
- 456. Concrete
- 457. Gravel
- 458. Asphalt
- 459. Concrete
- 460. Gravel
- 461. Asphalt
- 462. Concrete
- 463. Gravel
- 464. Asphalt
- 465. Concrete
- 466. Gravel
- 467. Asphalt
- 468. Concrete
- 469. Gravel
- 470. Asphalt
- 471. Concrete
- 472. Gravel
- 473. Asphalt
- 474. Concrete
- 475. Gravel
- 476. Asphalt
- 477. Concrete
- 478. Gravel
- 479. Asphalt
- 480. Concrete
- 481. Gravel
- 482. Asphalt
- 483. Concrete
- 484. Gravel
- 485. Asphalt
- 486. Concrete
- 487. Gravel
- 488. Asphalt
- 489. Concrete
- 490. Gravel
- 491. Asphalt
- 492. Concrete
- 493. Gravel
- 494. Asphalt
- 495. Concrete
- 496. Gravel
- 497. Asphalt
- 498. Concrete
- 499. Gravel
- 500. Asphalt

**SITE PLAN**

scale: 1" = 60'