

APPENDIX H: PHASE I

PARTNER

Engineering and Science, Inc.



PHASE I ENVIRONMENTAL SITE ASSESSMENT REPORT

Commercial Property

7025-7035 Laurel Canyon Boulevard
Los Angeles, California 91605

Report Date: May 16, 2019

Partner Project No. 19-246632.1



Prepared for:

Jacmar Companies
c/o John Tilley

TIC Investment Company

310 Washington Boulevard, #804
Marina Del Rey, California 90292

May 16, 2019

Jacmar Companies
c/o John Tilley
TIC Investment Company
310 Washington Boulevard, #804
Marina Del Rey, California 90292

Subject: Phase I Environmental Site Assessment
Commercial Property
7025-7035 Laurel Canyon Boulevard
Los Angeles, California 91605
Partner Project No. 19-246632.1

Dear Mr. Tilley:

Partner Engineering and Science, Inc. (Partner) is pleased to provide the results of the *Phase I Environmental Site Assessment* (Phase I ESA) report of the abovementioned address (the "subject property"). This assessment was performed in conformance with the scope and limitations as detailed in the ASTM Practice E1527-13 Standard Practice for Environmental Site Assessments: Phase I Environmental Site Assessment Process.

This assessment included a site reconnaissance as well as research and interviews with representatives of the public, property ownership, site manager, and regulatory agencies. An assessment was made, conclusions stated, and recommendations outlined.

We appreciate the opportunity to provide environmental services to you. If you have any questions concerning this report, or if we can assist you in any other matter, please contact me at (310) 615-4500.

Sincerely,



Arcie Propster
Relationship Manager

EXECUTIVE SUMMARY

Partner Engineering and Science, Inc. (Partner) has performed a Phase I Environmental Site Assessment (ESA) in accordance with the scope of work and limitations of ASTM Standard Practice E1527-13, the Environmental Protection Agency Standards and Practices for All Appropriate Inquiries (AAI) (40 CFR Part 312) and set forth by Jacmar Companies for the property located at 7025-7035 Laurel Canyon Boulevard in Los Angeles, Los Angeles County, California (the "subject property"). The Phase I Environmental Site Assessment is designed to provide Jacmar Companies with an assessment concerning environmental conditions (limited to those issues identified in the report) as they exist at the subject property.

Property Description

The subject property is located on the west side of Laurel Canyon Boulevard within a mixed commercial and residential area of North Hollywood, a neighborhood within the City of Los Angeles. Please refer to the table below for further description of the subject property:

Subject Property Data

Address(es):	7025-7035 Laurel Canyon Boulevard, Los Angeles, California
Additional Address(es):	7037 Laurel Canyon Boulevard
Historical Address(es):	7041 Laurel Canyon Boulevard
Property Use:	Offices and mail distribution center
Land Acreage (Ac):	2.23 Ac
Number of Buildings:	One
Number of Floors:	One
Gross Building Area (SF):	36,160 SF
Date of Construction:	1957
Assessor's Parcel Number (APN):	2321-005-042; 2321-005-043
Type of Construction:	Brick
Current Tenants:	United States Postal Service mail distribution center (7035) DMV Registration office (7037)
Site Assessment Performed By:	Brant Rotnem of Partner
Site Assessment Conducted On:	May 10, 2019

The subject property is currently developed with a brick-framed, rectangular commercial structure on a concrete slab foundation. The building is utilized as a mail distribution center by the US Postal Service at 7035 Laurel Canyon Boulevard, and as offices for DMV Registration at 7037 Laurel Canyon Boulevard. In addition to the current structure, the property consists of a mail loading dock, and asphalt-paved parking areas (7025 and 7035 Laurel Canyon Boulevard).

According to available historical sources, the subject property was undeveloped from at least 1894 to 1938. From 1940 to 1957, the property was developed with two residences and poultry farms (7029 and 7041 North Laurel Canyon Boulevard). In 1957, the farms and the residence at 7041 Laurel Canyon Boulevard were demolished, and the current commercial structure was constructed. From 1957 to 1973, the building was used for electronics distribution and sales (7035 Laurel Canyon Boulevard). The residence at 7029 Laurel Canyon Boulevard was demolished in 1973, and this area was paved for its present use as a parking area. The building has been occupied by the US Postal Service at 7035 Laurel Canyon Boulevard and offices at 7037 Laurel Canyon Boulevard since 1973.

The immediately surrounding properties consist of Los Angeles Fire Department (LAFD) Fire Station 89 to the north; Laurel Canyon Boulevard to the east followed by PSW Shipping/Receiving and O'Reilly Auto Parts; multi-tenant auto repair to the south, and single-family residences to the west.

According to a subsurface investigation report reviewed for the nearby former Electrofilm Inc. site at 7116 Laurel Canyon Boulevard, the depth to groundwater in the vicinity of the subject property is inferred to be approximately 250-260 feet below ground surface (bgs). Based on topographic map interpretation, groundwater flow is inferred to be toward the south.

Findings

A *recognized environmental condition (REC)* refers to the presence or likely presence of any hazardous substances or petroleum products in, on, or at a property: due to release to the environment; under conditions indicative of a release to the environment; or under conditions that pose a material threat of a future release to the environment. The following was identified during the course of this assessment:

- The subject property is located within the boundaries of the San Fernando Valley (Area 1) National Priorities List (NPL) site plume. This NPL site is an area of contaminated groundwater located in the North Hollywood section of the City of Los Angeles and the City of Burbank. The contaminated groundwater, which underlies an area of approximately 5,156 acres, contains volatile organic compounds, including trichloroethylene (TCE) and perchloroethylene (PCE), and to a lesser extent, carbon tetrachloride and chloroform, according to tests conducted by the California Department of Health Services, as well as numerous local government agencies. The State recommended drinking water guidelines for TCE and PCE (5 and 4 parts per million, ppm, respectively) are exceeded in a number of public wells in this area. To alleviate this contamination, wells are either taken out of service or blended with water from clean sources to ensure that the public receives water with TCE/PCE concentrations below the State guidelines. According to information provided by the Environmental Protection Agency (EPA) Superfund website, the use of an alternate drinking water supply and operation of the groundwater treatment system in the North Hollywood and Burbank Areas have reduced the potential of exposure to contaminated drinking water at the San Fernando Valley (Area 1) site and will continue to protect residents near this site while further cleanup activities are planned and implemented. The VOCs are effectively removed by the existing North Hollywood Operable Unit (NHOU) groundwater treatment system to below Maximum Contaminant Levels (MCLs), and often to non-detectable levels. However, changing groundwater conditions in the aquifer and the discovery of VOC contamination in new areas of the aquifer beneath North Hollywood limit the ability of the existing remedy to fully contain the VOC plume in the NHOU. In addition, the EPA has detected emerging contaminants including hexavalent chromium and 1,4-dioxane, in excess of the state MCL for total chromium and the California Department of Public Health (CDPH) notification level (NL) for 1,4-dioxane at one of the NHOU extraction wells, NHE-2. The existing NHOU treatment system is incapable of removing these contaminants, and a sharp increase in NHE-2 chromium concentrations in 2007 caused the well to be shut down for 18 months. This well serves an important plume containment function for the high levels of contamination. Well NHE-2 is operational again with disposal of the treated water to the sanitary sewer, but its shut

down demonstrates the need for a change in the remedy. In response to the continued migration of VOC-contaminated groundwater and the presence of chromium and other emerging contaminants in the NHOU, EPA conducted a Focused Feasibility Study (FFS) to evaluate alternatives for changing the groundwater remedy. The FFS developed and evaluated a range of alternatives for addressing the contaminants in groundwater.

According to the most recent Five-Year Review (FYR), issued by the Army Corps of Engineers on September 21, 2018, groundwater beneath the subject property has been impacted. The nearest monitoring well to the property is identified as NH-MW-06, which appears to be directly west of the site. During the last sampling event, levels of TCE in this well were found to be 93.9 micrograms per liter ($\mu\text{g/L}$) (stable), and levels of PCE were 23.5 $\mu\text{g/L}$ (decreasing). The presence of volatile organic compounds (VOCs) in groundwater beneath the subject property constitutes evidence of an REC. As groundwater is deep in the vicinity of the subject property (250 to 260 feet bgs), the potential for a vapor encroachment condition (VEC) is considered low.

A review of the listed potential responsible parties (PRP) provided by the EPA Superfund website did not list the subject property owner as a PRP for this NPL. In addition, the subject property was not identified on the list of former PRPs that have been issued a No Further Action (NFA) letter regarding cleanup activities associated with this NPL site. Due to the fact that the EPA is currently taking action at this site as well as the proximity to the subject property, it is unlikely that the owner of the subject property would be financially responsible for the remediation of any contamination associated with the San Fernando Valley (Area 1) NPL site. Therefore, no further investigation is recommended at this time.

A controlled recognized environmental condition (CREC) refers to a REC resulting from a past release of hazardous substances or petroleum products that has been addressed to the satisfaction of the applicable regulatory authority, with hazardous substances or petroleum products allowed to remain in place subject to the implementation of required controls. The following was identified during the course of this assessment:

- Partner did not identify any controlled recognized environmental conditions during the course of this assessment.

A historical recognized environmental condition (HREC) refers to a past release of any hazardous substances or petroleum products that has occurred in connection with the property and has been addressed to the satisfaction of the applicable regulatory authority or meeting unrestricted use criteria established by a regulatory authority, without subjecting the property to any required controls. The following was identified during the course of this assessment:

- Partner did not identify any historical recognized environmental conditions during the course of this assessment.

An environmental issue refers to environmental concerns identified by Partner, which do not qualify as RECs; however, warrant further discussion. The following was identified during the course of this assessment:

- Due to the age of the subject property building, there is a potential that asbestos-containing material (ACM) and/or lead-based paint (LBP) are present. Overall, all suspect ACMs and painted surfaces were observed in good condition and do not pose a health and safety concern to the occupants of the subject property at this time. Should these materials be replaced, the identified suspect ACMs would need to be sampled to confirm the presence or absence of asbestos prior to any renovation or demolition activities to prevent potential exposure to workers and/or building occupants.

Conclusions, Opinions and Recommendations

Partner has performed a Phase I Environmental Site Assessment in conformance with the scope and limitations of ASTM Practice E1527-13 of 7025-7035 Laurel Canyon Boulevard in Los Angeles, Los Angeles County, California (the "subject property"). Any exceptions to, or deletions from, this practice are described in Section 1.5 of this report.

This assessment has revealed evidence of a recognized environmental condition in connection with regional groundwater contamination. Based on the conclusions of this assessment, Partner recommends no further action or investigation at this time.

TABLE OF CONTENTS

1.0	INTRODUCTION	1
1.1	Purpose	1
1.2	Scope of Work	1
1.3	Limitations	2
1.4	User Reliance	2
1.5	Limiting Conditions	3
2.0	SITE DESCRIPTION	4
2.1	Site Location and Legal Description	4
2.2	Current Property Use	4
2.3	Current Use of Adjacent Properties	4
2.4	Physical Setting Sources	5
2.4.1	Topography	5
2.4.2	Hydrology	5
2.4.3	Geology/Soils	5
2.4.4	Flood Zone Information	6
3.0	HISTORICAL INFORMATION	7
3.1	Aerial Photograph Review	7
3.2	Fire Insurance Maps	8
3.3	City Directories	9
3.4	Historical Topographic Maps	10
4.0	REGULATORY RECORDS REVIEW	12
4.1	Regulatory Agencies	12
4.1.1	State Department	12
4.1.2	Health Department	12
4.1.3	Fire Department	12
4.1.4	Air Pollution Control Agency	12
4.1.5	Regional Water Quality Agency	13
4.1.6	Department of Toxic Substances Control	13
4.1.7	Building Department	13
4.1.8	Planning Department	14
4.1.9	Oil & Gas Exploration	14
4.1.10	Assessor's Office	14
4.1.11	Other Agencies	15
4.2	Mapped Database Records Search	15
4.2.1	Regulatory Database Summary	15
4.2.2	Subject Property Listings	16
4.2.3	Adjacent Property Listings	16
4.2.4	Sites of Concern Listings	18
4.2.5	Orphan Listings	19
5.0	USER PROVIDED INFORMATION AND INTERVIEWS	20
5.1	Interviews	20
5.1.1	Interview with Owner	20
5.1.2	Interview with Report User	21
5.1.3	Interview with Key Site Manager	21

5.1.4	Interviews with Past Owners, Operators and Occupants	21
5.1.5	Interview with Others	21
5.2	User Provided Information	21
5.2.1	Title Records, Environmental Liens, and AULs.....	21
5.2.2	Specialized Knowledge.....	21
5.2.3	Actual Knowledge of the User	21
5.2.4	Valuation Reduction for Environmental Issues	21
5.2.5	Commonly Known or Reasonably Ascertainable Information	22
5.2.6	Previous Reports and Other Provided Documentation	22
6.0	SITE RECONNAISSANCE	23
6.1	General Site Characteristics.....	23
6.2	Potential Environmental Hazards.....	24
6.3	Non-ASTM Services.....	25
6.3.1	Asbestos-Containing Materials (ACMs)	25
6.3.2	Lead-Based Paint (LBP)	26
6.3.3	Radon	27
6.3.4	Lead in Drinking Water.....	27
6.3.5	Mold.....	27
6.4	Adjacent Property Reconnaissance.....	28
7.0	FINDINGS AND CONCLUSIONS.....	29
8.0	SIGNATURES OF ENVIRONMENTAL PROFESSIONALS	32
9.0	REFERENCES.....	33

Figures

- Figure 1** Site Location Map
- Figure 2** Site Plan
- Figure 3** Topographic Map

Appendices

- Appendix A** Site Photographs
- Appendix B** Historical/Regulatory Documentation
- Appendix C** Regulatory Database Report
- Appendix D** Qualifications

1.0 INTRODUCTION

Partner Engineering and Science, Inc. (Partner) has performed a Phase I Environmental Site Assessment (ESA) in conformance with the scope and limitations of ASTM Standard Practice E1527-13 and the Environmental Protection Agency Standards and Practices for All Appropriate Inquiries (AAI) (40 CFR Part 312) for the property located at 7025-7035 Laurel Canyon Boulevard in Los Angeles, Los Angeles County, California (the "subject property"). Any exceptions to, or deletions from, this scope of work are described in the report.

1.1 Purpose

The purpose of this ESA is to identify existing or potential Recognized Environmental Conditions (as defined by ASTM Standard E1527-13) affecting the subject property that: 1) constitute or result in a material violation or a potential material violation of any applicable environmental law; 2) impose any material constraints on the operation of the subject property or require a material change in the use thereof; 3) require clean-up, remedial action or other response with respect to Hazardous Substances or Petroleum Products on or affecting the subject property under any applicable environmental law; 4) may affect the value of the subject property; and 5) may require specific actions to be performed with regard to such conditions and circumstances. The information contained in the ESA Report will be used by Client to: 1) evaluate its legal and financial liabilities for transactions related to foreclosure, purchase, sale, loan origination, loan workout or seller financing; 2) evaluate the subject property's overall development potential, the associated market value and the impact of applicable laws that restrict financial and other types of assistance for the future development of the subject property; and/or 3) determine whether specific actions are required to be performed prior to the foreclosure, purchase, sale, loan origination, loan workout or seller financing of the subject property.

This ESA was performed to permit the *User* to satisfy one of the requirements to qualify for the innocent landowner, contiguous property owner, or bona fide prospective purchaser limitations on scope of Comprehensive Environmental Response, Compensation and Liability Act (CERCLA) (42 U.S.C. §9601) liability (hereinafter, the "*landowner liability protections*," or "*LLPs*"). ASTM Standard E1527-13 constitutes "*all appropriate inquiry* into the previous ownership and uses of the *property* consistent with good commercial or customary practice" as defined at 42 U.S.C. §9601(35)(B).

1.2 Scope of Work

The scope of work for this ESA is in accordance with the requirements of ASTM Standard E1527-13. This assessment included: 1) a property and adjacent site reconnaissance; 2) interviews with key personnel; 3) a review of historical sources; 4) a review of regulatory agency records; and 5) a review of a regulatory database report provided by a third-party vendor. Partner contacted local agencies, such as environmental health departments, fire departments and building departments in order to determine any current and/or former hazardous substances usage, storage and/or releases of hazardous substances on the subject property. Additionally, Partner researched information on the presence of activity and use limitations (AULs) at these agencies. As defined by ASTM E1527-13, AULs are the legal or physical restrictions or limitations on the use of, or access to, a site or facility: 1) to reduce or eliminate potential exposure to hazardous substances or petroleum products in the soil or groundwater on the subject

property; or 2) to prevent activities that could interfere with the effectiveness of a response action, in order to ensure maintenance of a condition of no significant risk to public health or the environment. These legal or physical restrictions, which may include institutional and/or engineering controls (IC/ECs), are intended to prevent adverse impacts to individuals or populations that may be exposed to hazardous substances and petroleum products in the soil or groundwater on the property.

If requested by Client, this report may also include the identification, discussion of, and/or limited sampling of asbestos-containing materials (ACMs), lead-based paint (LBP), mold, and/or radon.

1.3 Limitations

Partner warrants that the findings and conclusions contained herein were accomplished in accordance with the methodologies set forth in the Scope of Work. These methodologies are described as representing good commercial and customary practice for conducting an ESA of a property for the purpose of identifying recognized environmental conditions. There is a possibility that even with the proper application of these methodologies there may exist on the subject property conditions that could not be identified within the scope of the assessment or which were not reasonably identifiable from the available information. Partner believes that the information obtained from the record review and the interviews concerning the subject property is reliable. However, Partner cannot and does not warrant or guarantee that the information provided by these other sources is accurate or complete. The conclusions and findings set forth in this report are strictly limited in time and scope to the date of the evaluations. The conclusions presented in the report are based solely on the services described therein, and not on scientific tasks or procedures beyond the scope of agreed-upon services or the time and budgeting restraints imposed by the Client. No other warranties are implied or expressed.

Some of the information provided in this report is based upon personal interviews, and research of available documents, records, and maps held by the appropriate government and private agencies. This report is subject to the limitations of historical documentation, availability, and accuracy of pertinent records, and the personal recollections of those persons contacted.

This practice does not address requirements of any state or local laws or of any federal laws other than the all appropriate inquiry provisions of the LLPs. Further, this report does not intend to address all of the safety concerns, if any, associated with the subject property.

Environmental concerns, which are beyond the scope of a Phase I ESA as defined by ASTM include the following: ACMs, LBP, radon, and lead in drinking water. These issues may affect environmental risk at the subject property and may warrant discussion and/or assessment; however, are considered non-scope issues. If specifically requested by the Client, these non-scope issues are discussed in Section 6.3.

1.4 User Reliance

Jacmar Companies c/o TIC Investment Company engaged Partner to perform this assessment in accordance with an agreement governing the nature, scope and purpose of the work as well as other matters critical to the engagement. All reports, both verbal and written, are for the sole use and benefit of Jacmar Companies. Either verbally or in writing, third parties may come into possession of this report or all or part of the information generated as a result of this work. In the absence of a written agreement with Partner granting such rights, no third parties shall have rights of recourse or recovery whatsoever

under any course of action against Partner, its officers, employees, vendors, successors or assigns. Any such unauthorized user shall be responsible to protect, indemnify and hold Partner, Client and their respective officers, employees, vendors, successors and assigns harmless from any and all claims, damages, losses, liabilities, expenses (including reasonable attorneys' fees) and costs attributable to such Use. Unauthorized use of this report shall constitute acceptance of and commitment to these responsibilities, which shall be irrevocable and shall apply regardless of the cause of action or legal theory pled or asserted. Additional legal penalties may apply.

1.5 Limiting Conditions

The findings and conclusions contain all of the limitations inherent in these methodologies that are referred to in ASTM E1527-13.

Specific limitations and exceptions to this ESA are more specifically set forth below:

- Interviews with past owners, operators and occupants were not reasonably ascertainable and thus constitute a data gap. Based on information obtained from other historical sources (as discussed in Section 3.0), this data gap is not expected to alter the findings of this assessment.
- Information relative to deed restrictions and environmental liens, a title search, and completion of a pre-survey questionnaire from the Report User was not provided at the time of the assessment.
- Partner was unable to determine the property use at 5-year intervals, which constitutes a data gap. Except for property tax files and recorded land title records, which were not considered to be sufficiently useful, Partner reviewed all standard historical sources and conducted appropriate interviews.
- Partner submitted a Freedom of Information Act (FOIA) requests to the Los Angeles Fire Department (LAFD) for information pertaining to hazardous substances, underground storage tanks, releases, inspection records, etc. for the subject property and/or adjacent properties. As of this writing, this agency has not responded to Partner's request. Based on information obtained from other historical sources, this limitation is not expected to alter the overall findings of this assessment.
- Due to the sensitive nature of operations at the subject property, photos were not allowed in the main mail distribution center. All accessible areas of the subject property were accessed during the site reconnaissance.

Due to time constraints associated with this report, the Client has requested the report despite the above-listed limitations.

2.0 SITE DESCRIPTION

2.1 Site Location and Legal Description

The subject property at 7025-7035 Laurel Canyon Boulevard in Los Angeles, California is located on the west side of Laurel Canyon Boulevard. According to the Los Angeles County Assessor, the subject property is legally described as *Tract 2514 Lots 3 and 4*.

Please refer to Figure 1: Site Location Map, Figure 2: Site Plan, Figure 3: Topographic Map, and Appendix A: Site Photographs for the location and site characteristics of the subject property.

2.2 Current Property Use

The subject property is currently developed with a brick-framed, rectangular commercial structure on a concrete slab foundation. The building is utilized as a mail distribution center by the US Postal Service at 7035 Laurel Canyon Boulevard, and as offices for DMV Registration at 7037 Laurel Canyon Boulevard. In addition to the current structures, the property consists of a mail loading dock, and asphalt-paved parking areas (7025 and 7035 Laurel Canyon Boulevard).

The subject property is designated for limited manufacturing development and parking by the City of Los Angeles.

The subject property was identified as a Hazardous Waste Manifest (HAZNET) site in the regulatory database report, as further discussed in Section 4.2.

2.3 Current Use of Adjacent Properties

The subject property is located within a mixed commercial and residential area of North Hollywood. During the vicinity reconnaissance, Partner observed the following land use on properties in the immediate vicinity of the subject property:

Immediately Surrounding Properties

North: LAFD Fire Station 89 (7063 Laurel Canyon Boulevard)

South: Multi-tenant auto repair (7019 Laurel Canyon Boulevard)
Multi-family residential (12137 Hart Street)

East: Laurel Canyon Boulevard followed by:
O'Reilly Auto Parts (7020 Laurel Canyon Boulevard)
PSW Shipping/Receiving (7040 Laurel Canyon Boulevard)

West: Single-family residences (12200 & 12201 Vose Street)

The adjacent properties were identified on the regulatory database report as follows:

- *7019 Laurel Canyon:* Well Investigation Program (WIP); Resource Conservation and Recovery Act (RCRA) Small Quantity Generator (SQG); HAZNET; Facility Index System (FINDS), EDR Historical Auto Station;
- *7020 Laurel Canyon:* RCRA Non-Generator/No Longer Reporting (NonGen/NLR);
- *7040 Laurel Canyon:* Spills, Leaks, Cleanups and Investigations (CPS-SLIC); Enforcement Action (ENF); WIP; RCRA-SQG; FINDS, Enforcement Compliance History Information (ECHO); HAZNET;

- 7063 Laurel Canyon: RCRA-NonGen/NLR; WIP; RCRA-SQG; FINDS; ECHO; Underground Storage Tank (UST); Historical UST listings (SWEEPS UST, CA FID UST, HIST UST);

These listings are further discussed in Section 4.2.3.

2.4 Physical Setting Sources

2.4.1 Topography

The United States Geological Survey (USGS) *Van Nuys, California* Quadrangle 7.5-minute series topographic map was reviewed for this ESA. According to the contour lines on the topographic map, the subject property is located at approximately 740 feet above mean sea level (MSL). The contour lines in the area of the subject property indicate the area is sloping gently toward the south.

A copy of the most recent topographic map is included as Figure 3 of this report.

2.4.2 Hydrology

According to topographic map interpretation, the direction of groundwater flow in the vicinity of the subject property is inferred to be toward the south. The nearest surface water in the vicinity of the subject property is the Tujunga Wash, located approximately 1.35 miles southwest of the subject property. No settling ponds, lagoons, surface impoundments, wetlands or natural catch basins were observed at the subject property during this assessment.

According to available information, a public water system operated by the Los Angeles Department of Water and Power (LADWP) serves the subject property vicinity. The subject property is located within the San Fernando Valley Communities, which obtains water from several sources. Sources include the Metropolitan Water District (MWD) State Water Project, which distributes water purchased from the Sacramento-San Joaquin River Delta; the Los Angeles Aqueduct, which transports water from the Owens River in the Eastern Sierra Nevada Mountains, and local groundwater sources.

According to a previous subsurface investigation conducted on nearby former Electrofilm Inc. site at 7116 Laurel Canyon Boulevard, the depth of groundwater in the vicinity of the subject property is inferred to be approximately 250-260 feet below ground surface (bgs).

2.4.3 Geology/Soils

The subject property is located within the San Fernando Valley Basin (SFVB), otherwise known as Upper Los Angeles River Area (ULARA), which is a large alluvial basin of some 122,800 acres lying to the northwest of Downtown Los Angeles. The SFVB is a triangular basin within the Transverse Ranges Province, an area noted for its strong, young deformation. The Santa Monica Mountains share an east-west trend with the rest of the Transverse Ranges. The northern corner of the SFVB is marked by a steep topographic front and by the north-dipping Santa Susana thrust fault. The eastern margin of the valley trends northwest, parallel to the San Gabriel fault, and is bounded by the plutonic and metamorphic rocks of the Verdugo Mountains. The western edge of the valley is defined by exposed Eocene and Cretaceous rocks of the Chatsworth Hills which trend to the northeast. The SFVB is underlain by Miocene to Holocene sedimentary rocks. The Miocene section includes the sandstones and conglomerates of the Topanga Formation and the marine sandstones and shales of the Medelo and Towsley Formations. These rocks are

overlain by the marine sandstones and mudstones of the Pliocene Fernando Formation, which grades upward and laterally into the shallow marine and non-marine Saugus Formation.

Based on information obtained from the USDA Natural Resources Conservation Service Web Soil Survey online database, the subject property is unmapped.

2.4.4 Flood Zone Information

Partner performed a review of the Flood Insurance Rate Map, published by the Federal Emergency Management Agency. According to Community Panel Number 06037C1310F, dated September 26, 2008, the subject property appears to be located in Zone X, an area located outside of the 100-year and 500-year flood plains.

A copy of the reviewed flood map is not included in Appendix B of this report.

3.0 HISTORICAL INFORMATION

Partner obtained historical use information about the subject property from a variety of sources. A chronological listing of the historical data found is summarized in the table below:

Historical Use Information		
Period/Date	Source	Description/Use
1894-1938	Aerial Photographs, Historical Topographic Maps	Undeveloped/Native land
1940-1957	Aerial Photographs, Building Records, City Directories	Two single-family residences and poultry farms
1957-1972	Aerial Photographs, Assessor's Records, Building Records, City Directories	Electronics distribution and sales, and single-family residence
1973-Present	Aerial Photographs, Building Records, City Directories, Interviews, Onsite Observations	Post office and other offices; parking areas

According to available historical sources, the subject property was undeveloped from at least 1894 to 1938. From 1940 to 1957, the property was developed with two residences and poultry farms (7029 and 7041 North Laurel Canyon Boulevard). In 1957, the farms and the residence at 7041 Laurel Canyon Boulevard were demolished, and the current commercial structure was constructed. From 1957 to 1973, the building was used for electronics distribution and sales (7035 Laurel Canyon Boulevard). The residence at 7029 Laurel Canyon Boulevard was demolished in 1973, and this area was paved for its present use as a parking area. The building has been occupied by the US Postal Service at 7035 Laurel Canyon Boulevard and offices at 7037 Laurel Canyon Boulevard since 1973.

No potential environmental concerns were identified in association with the current or former use of the subject property.

3.1 Aerial Photograph Review

Partner obtained available aerial photographs of the subject property and surrounding area from Environmental Data Resources (EDR) on May 7, 2019. The following was observed on the subject property and adjacent properties during the aerial photograph review:

Date:	1928, 1938	Scale:	1"=500'
Subject Property:	Appears undeveloped and graded		
North:	Appears undeveloped and graded		
South:	Appears undeveloped and graded		
East:	Appears developed with a residence and as undeveloped land across Laurel Canyon Boulevard		
West:	Appears undeveloped and graded		

Date:	1947	Scale:	1"=500'
Subject Property:	Developed with two apparent residential structures on the southern portion, and structures resembling chicken broods on the northern portion		
North:	Appears undeveloped and graded		
South:	Appears developed with two structures resembling residences		
East:	Appears developed with a commercial structure and a residence		
West:	Appears developed with a residence and a portion of a nursery or orchard		

Date: 1952 **Scale:** 1"=500'

Subject Property: No significant changes visible
North: No significant changes visible
South: Appears developed with two additional residential structures
East: No significant changes visible
West: No significant changes visible

Date: 1954 **Scale:** 1"=500'

Subject Property: No significant changes visible
North: No significant changes visible
South: Appears developed with two additional residential structures
East: No significant changes visible
West: No significant changes visible

Date: 1964, 1970, 1977 **Scale:** 1"=500'

Subject Property: The current commercial structure and parking areas are visible
North: The current commercial structures are visible
South: The current multi-family structure is visible, as well as a small apparent commercial structure; the current multi-tenant commercial building is visible by 1970
East: The current industrial structure at 7040 Laurel Canyon Boulevard is visible, as well as a parking lot
West: The current single-family residences are visible

Date: 1983, 1989, 1994, 2002 **Scale:** 1"=500'

Subject Property: No significant changes visible
North: No significant changes visible
South: The current multi-family residence and commercial structure are visible
East: No significant changes visible
West: No significant changes visible

Date: 2005, 2009, 2012, 2016 **Scale:** 1"=500'

Subject Property: No significant changes visible
North: No significant changes visible
South: No significant changes visible
East: The current industrial and commercial structures are visible
West: No significant changes visible

Copies of reviewed aerial photographs are included in Appendix B of this report.

3.2 Fire Insurance Maps

Partner reviewed the collection of Sanborn Fire insurance maps from Environmental Data Resources (EDR) on May 7, 2019. The following was observed on the subject property and adjacent properties during the fire insurance map review:

Date: 1960, 1963, 1966, 1969

Subject Property: No coverage in source
North: No coverage in source
South: No coverage in source

Date: 1960, 1963, 1966, 1969

East: Laurel Canyon Boulevard followed by machine shop/nut, bolt and screw manufacturing

West: No coverage in source

Copies of reviewed Sanborn Maps are included in Appendix B of this report.

3.3 City Directories

Partner reviewed historical city directories obtained from Environmental Data Resources (EDR) on May 7, 2019 for past names and businesses that were listed for the subject property and adjacent properties. The findings are presented in the following table:

City Directory Search for 7025-7041 North Laurel Canyon Boulevard (Subject Property)

Year(s)	Occupant Listed
1950	7041: Branderberger Catherine R
1956	7041: Dupuis Victor; Brandenberger Poultry
1960	7035: Arrow Sales
1962	7035: Arrow Sales Inc.; Monarch Electronics International Inc. Importers and Exporters
1964	7035: Monarch Electronics International Inc. Importers and Exporters
1965	7035: Monarch Electronics International Inc. Importers and Exporters
1970	7035: Arrow Sales; Arrow Electronics; Monarch Electronics International Inc. Importers and Exporters
1971	7035: Arrow Electronics
1980	7035: United States Government Postal Service
1981	7037: DG House Corp.
1991	7037: MG Tax Service; Continental Craft Interiors & Window Coverings
2001	7035: XXXX 7037: XXXX
2010	7035: United States Postal Service 7037: JPS Services; Urgent Home Health Care Inc.; Unique Selection Wear
2014	7035: SOS Home Theater & Flat TV; United States Postal Service

* XXXX= A phone number is present but is not registered to a tenant or is disconnected.

According to the city directory review, the subject property has been occupied the US Postal Service since at least 1980, and was formerly occupied as an importer/exporter of electronic products from at least 1960 to 1971. A residence and/or poultry farm were identified at 7041 Laurel Canyon Boulevard, a potential former address for the subject property, in the 1950s. Based on the city directory review, no environmentally sensitive listings were identified for the subject property addresses.

City Directory Search for Adjacent Properties

Year(s)	Occupant Listed
1950	7019 Laurel Canyon: Emmett's Auto Service 7040 Laurel Canyon: Schwartzman J Manufacturing & Supply Co.; Studio Nursery Set Dressers
1956	7019 Laurel Canyon: Troiano Emmett L 7040 Laurel Canyon: Schwartzman J Manufacturing & Supply Co.; Abbey Nut & Bolt Co.
1962	7019 Laurel Canyon: Troiano Emmett L 7040 Laurel Canyon: Schwartzman J Manufacturing & Supply Co.; JS Screw Manufacturing Co. 12200 Vose: residential 12201 Vose: residential

City Directory Search for Adjacent Properties

Year(s)	Occupant Listed
1970	7019 Laurel Canyon: Troiano Emmett L 7040 Laurel Canyon: Schwartzman J Manufacturing & Supply Co.; JS Screw Manufacturing Co. 7063 Laurel Canyon: Cook Bill 12200 Vose: residential
1975	7040 Laurel Canyon: Schwartzman J Manufacturing & Supply Co.; JS Screw Manufacturing Co.
1976	7040 Laurel Canyon: Schwartzman J Manufacturing & Supply Co.; JS Screw Manufacturing Co.
1981	7040 Laurel Canyon: Schwartzman J Manufacturing & Supply Co.; JS Screw Manufacturing Co.
1985	7019 Laurel Canyon: BM Auto Body & Paint; HEH Auto Body; JB Automotive; Levy Brothers Body Shop; Levy C; Swedish Auto Service 7040 Laurel Canyon: Schwartzman J Manufacturing & Supply Co.; JS Screw Manufacturing Co. 7063 Laurel Canyon: Cook Bill
1986	7040 Laurel Canyon: Schwartzman J Manufacturing & Supply Co.; JS Screw Manufacturing Co.
1990	7040 Laurel Canyon: Schwartzman J Manufacturing & Supply Co.; JS Screw Manufacturing Co.
1991	7019 Laurel Canyon: BM Auto Body & Paint; Mike's Auto Body; Swedish Auto Service 7040 Laurel Canyon: Schwartzman J Manufacturing & Supply Co.; JS Screw Manufacturing Co. 7063 Laurel Canyon: Cook Bill
1995	7019 Laurel Canyon: Clark Corvette Repair; Hye Auto Service; Swedish Auto Service 7040 Laurel Canyon: Schwartzman J Manufacturing & Supply Co.; JS Screw Manufacturing Co.
2001	7019 Laurel Canyon: Hassid Yoram; Hye Auto Service; Miguel's Auto Body; Swedish Auto Service; USA Best Auto Body; Ventura Auto Service; Volvo Service 7040 Laurel Canyon: Schwartzman J Manufacturing; JS Screw Manufacturing Co. 12200 Vose: residential
2006	7019 Laurel Canyon: A&G Auto Repair; Eric's Auto Repair; Mol's Auto Body; Swedish Auto Service; Volvo Service 7040 Laurel Canyon: C&J Custom; Production United Costume
2010	7019 Laurel Canyon: MOL Auto Body Collision Center; Hye Auto Service; Jaime Termission 7020 Laurel Canyon: O'Reilly Automotive Inc. 7040 Laurel Canyon: Oxford Costume Tailoring; United American Costume Co. 7063 Laurel Canyon: Los Angeles City of 12200 Vose: home-based business listing
2014	7019 Laurel Canyon: Tires by Ortiz; Jaime Termission 7020 Laurel Canyon: O'Reilly Automotive Stores Inc.; Kragen Auto Parts 4401 7040 Laurel Canyon: Slate Gray Designs; PSW; Prop Services West LLC 7063 Laurel Canyon: Los Angeles City of 12200 Vose: home-based business listing 12201 Vose: home-based business listing

Refer to Section 4.2.3 for discussion of adjacent properties identified in the regulatory database report.

Copies of reviewed city directories are included in Appendix B of this report.

3.4 Historical Topographic Maps

Partner reviewed historical topographic maps obtained from Environmental Data Resources (EDR) on May 7, 2019. The following was observed on the subject property and adjacent properties during the topographic map review:

Date: 1894,
1896,
1898,
1900,
1902

Subject Property: No structures or features depicted
Adjacent Properties: No structures or features depicted

Date: 1920,
1921,

Subject Property: No significant changes depicted
North: No significant changes depicted
South: No significant changes depicted
East: Depicted with Laurel Canyon Boulevard, followed by land with no structures or features
West: No significant changes depicted

Date: 1926

Subject Property: No significant changes depicted
North: No significant changes depicted
South: No significant changes depicted
East: Depicted with small structures
West: No significant changes depicted

Date: 1948

Subject Property: Depicted with at least one small, unlabeled structure
North: No significant changes depicted
South: Depicted with at least one small, unlabeled structure
East: Depicted with small structures
West: No significant changes depicted

Date: 1953,
1966,
1972

Subject Property: Shaded to indicate an area of dense development
Adjacent Properties: Shaded to indicate an area of dense development

Copies of reviewed topographic maps are included in Appendix B of this report.

4.0 REGULATORY RECORDS REVIEW

4.1 Regulatory Agencies

4.1.1 State Department

Regulatory Agency Data

Name of Agency: California Environmental Protection Agency (CalEPA) Regulated Site Portal
Agency Address: <https://siteportal.calepa.ca.gov/nsite/>
Date of Contact: May 8, 2019
Method of Communication: Online
Summary of Communication: No records were on file for the subject property with the CalEPA.

4.1.2 Health Department

Regulatory Agency Data

Name of Agency: Los Angeles County Fire Department (LACFD)
Agency Address: 1320 Northeastern Avenue, Room 173, Los Angeles, CA 90063
Agency Phone Number: (323) 881-2379
Date of Contact: May 8, 2019
Method of Communication: Online Records Search
Summary of Communication: No records were on file for the subject property with the Los Angeles County Fire Department (LACFD).

4.1.3 Fire Department

Regulatory Agency Data

Name of Agency: Los Angeles City Fire Department (LAFD)
Agency Address: 221 North Figueroa Street, 15th Floor Suite 1500
Agency Phone Number: (213) 482-7115
Date of Contact: May 8, 2019
Method of Communication: Emailed Request
Summary of Communication: As of this writing, Partner has not received a response from the LAFD for inclusion in this report.

4.1.4 Air Pollution Control Agency

Regulatory Agency Data

Name of Agency: South Coast Air Quality Management District (SCAQMD)
Agency Address: 21865 Copley Drive, Diamond Bar, CA 91765
Agency Phone Number: (909) 396-2000
Date of Contact: May 8, 2019
Method of Communication: Online Records Search
Summary of Communication: No Permits to Operate (PTOs), Notices of Violation (NOVs), or Notices to Comply (NTCs) were on file for the subject property with the SCAQMD.

4.1.5 Regional Water Quality Agency

Regulatory Agency Data

Name of Agency:	California Regional Water Quality Control Board (RWQCB)
Agency Address:	www.geotracker.waterboards.ca.gov
Date of Contact:	May 8, 2019
Method of Communication:	Online records search
Summary of Communication:	No records were on file for the subject property with the RWQCB.

4.1.6 Department of Toxic Substances Control

Regulatory Agency Data

Name of Agency:	California Department of Toxic Substances Control (DTSC) EnviroStor database and Hazardous Waste Tracking System (HWTS)
Agency Address:	www.envirostor.dtsc.ca.gov http://hwts.dtsc.ca.gov
Date of Contact:	May 8, 2019
Method of Communication:	Online records search
Summary of Communication:	No records were on file for the subject property with the DTSC EnviroStor or HWTS databases.

4.1.7 Building Department

Regulatory Agency Data

Name of Agency:	Los Angeles Department of Building & Safety (LADBS)
Agency Address:	http://www.ladbs.org/services/check-status/online-building-records
Date of Contact:	May 8, 2019
Method of Communication:	Online
Summary of Communication:	Records were available for review, as discussed below.

Building Records Reviewed for 7025-7041 Laurel Canyon Boulevard (Subject Property)

Year(s)	Owner/Applicant	Description
1940	Frank Luchsinger	Erect Class-D residence, garage, and chicken structure (7029)
1945	William Branderberger	Erect chicken equipment (7041)
1946	William A Brandenberger	Erect residence and brooder house (7041)
1947	William Brandenberger	Erect chicken brooder (7041)
1953	Alvin E Steele	Alterations to dwelling (7029)
1957	Floyd Criswell	Move residence from 7041 Laurel Canyon to 12130 Sherman Way
1958	Arrow Sales Inc.	Sign permit (7035)
1959	Arrow Sales	Alter sales building (7035)
1962	Arrow Electronics	Interior partitions/store and offices (7035)
1972	Continental-Laurel	Add concrete block vault with concrete ceiling / wholesale-retail (7035)
	Monarch Electronics Inc.	Use of land as parking lot (7025)
	Frank Johnson	Demolish dwelling (7029)
1973	US Postal Service	Interior partitions; flagpole/post office (7035)

Regulatory Agency Data

Name of Agency:	Los Angeles Department of Building & Safety (LADBS)	
Agency Address:	http://www.ladbs.org/services/check-status/online-building-records	
Date of Contact:	May 8, 2019	
Method of Communication:	Online	
Summary of Communication:	Records were available for review, as discussed below.	
1974	Continental-Laurel	Use of land as parking lot (7035)
1976	Continental Laurel	Interior partitions/post office (7035)
1978	Continental Van Nuys	Replace concrete wall at rear (7035)
1983	USPS	Partitions / post office (7035)
1994	Continental Van Nuys	Reroof office (7035)
1995	United States Postal Service	Interior remodel post office (7035)
1998	Better Reider	Reroof post office (7035)

4.1.8 Planning Department

Regulatory Agency Data

Name of Agency:	Los Angeles County Department of Regional Planning (LACDRP)
Agency Address:	320 West Temple Street, Los Angeles, CA 90012
Agency Phone Number:	(213) 974-6411
Date of Contact:	May 8, 2019
Method of Communication:	Online (http://planning.lacounty.gov/gis)
Summary of Communication:	According to records reviewed, the subject property is M1-1VL and CM-1 for limited manufacturing, and P-1VL and [Q]P-1VL for parking buffer, by the City of Los Angeles. According to information obtained from the Los Angeles County Zone Information Map Access System (ZIMAS) Website, the subject property is not located within a "Methane Zone," related to historical development of oil wells in the area.

4.1.9 Oil & Gas Exploration

Regulatory Agency Data

Name of Agency:	California Division of Oil, Gas and Geothermal Resources (DOGGR)
Point of Contact:	http://maps.conservation.ca.gov/doggr/index.html
Agency Address:	801 K Street, MS 24-01, California
Agency Phone Number:	(916) 322-1080
Date of Contact:	May 8, 2019
Method of Communication:	Online (http://maps.conservation.ca.gov/doggr/index.html)
Summary of Communication:	According to DOGGR, no oil or gas wells are located on or adjacent to the subject property.

4.1.10 Assessor's Office

Regulatory Agency Data

Name of Agency:	Los Angeles County Assessor's Office (LACAO)
Agency Address:	500 West Temple Street Room 225, Los Angeles, CA
Agency Phone Number:	(213) 974-3211

Date of Contact: May 8, 2019
Method of Communication: Online records search
Summary of Communication: The subject property is associated with Los Angeles County Assessor's Parcel Numbers (APNs) 2321-005-042 and -043, totaling 2.23 acres. The building area was listed as 36,160 square feet. The construction year is 1957, and the effective year is 1960.

4.1.11 Other Agencies

<i>Regulatory Agency Data</i>	
Name of Agency:	Los Angeles County Department of Public Works (LACDPW)
Agency Phone Number:	(626) 458-3517
Date of Contact:	May 8, 2019
Method of Communication:	Online records search http://www.ladpw.org/epd/cleanla/OpenFileReview.aspx
Summary of Communication:	No records were on file for the subject property with the LACDPW.

4.2 Mapped Database Records Search

Information from standard federal, state, county, and city environmental record sources was provided by Environmental Data Resources, Inc. (EDR). Data from governmental agency lists are updated and integrated into one database, which is updated as these data are released. The information contained in this report was compiled from publicly available sources and the locations of the sites are plotted utilizing a geographic information system, which geocodes the site addresses. The accuracy of the geocoded locations is approximately +/-300 feet.

Using the ASTM definition of migration, Partner considers the migration of hazardous substances or petroleum products in any form onto the subject property during the evaluation of each site listed on the radius report, which includes solid, liquid, and vapor.

4.2.1 Regulatory Database Summary

<i>Radius Report Data</i>				
Database	Search Radius (mile)	Subject Property	Adjacent Properties	Sites of Concern
Federal NPL or Delisted NPL Site	1.00	N	N	Y
Federal CERCLIS Site	0.50	N	N	N
Federal CERCLIS-NFRAP Site	0.50	N	N	N
Federal RCRA CORRACTS Facility	1.00	N	N	N
Federal RCRA TSDF Facility	0.50	N	N	N
Federal RCRA Generators Site (LQG, SQG, CESQG)	0.25	N	Y	N
Federal IC/EC Registries	0.50	N	N	N
Federal ERNS Site	Subject Property	N	N	N
State/Tribal Equivalent NPL	1.00	N	N	N
State/Tribal Equivalent CERCLIS	1.00	N	N	N

Radius Report Data

Database	Search Radius (mile)	Subject Property	Adjacent Properties	Sites of Concern
State/Tribal Landfill/Solid Waste Disposal Site	0.50	N	N	N
State/Tribal Leaking Storage Tank Site	0.50	N	N	N
State/Tribal Registered Storage Tank Sites (UST/AST)	0.25	N	N	N
State/Tribal Voluntary Cleanup Sites (VCP)	0.50	N	N	N
State/Tribal Spills	0.50	N	Y	Y
Federal Brownfield Sites	0.50	N	N	N
State Brownfield Sites	0.50	N	N	N
EDR MGP	Varies	N	N	N
EDR US Hist Auto Station	Varies	N	Y	N
EDR US Hist Cleaners	Varies	N	N	N
Hazardous Waste Manifest (HAZNET)	SP/Adj	Y	Y	N
Well Investigation Program (WIP)	SP/Adj	N	Y	Y
Facility Index System (FINDS)/Enforcement Compliance History Information (ECHO)	SP/Adj	N	Y	N
Historical UST listings (HIST UST, CA FID UST, CA SWEEPS UST, HIST CORTESE)	SP/Adj	N	Y	N
Enforcement Action (ENF)	SP/Adj	N	Y	N

4.2.2 Subject Property Listings

The subject property is identified in the regulatory database report as a HAZNET, as discussed below:

- The United States Postal Service at 7035 Laurel Canyon Boulevard generated 0.33 tons of polychlorinated biphenyls and materials containing PCBs in 2006. No hazardous releases have been reported. Based on the nature of operations and the small quantities involved, this hazardous waste generation is not expected to constitute a significant environmental concern.

4.2.3 Adjacent Property Listings

The adjacent properties identified in the regulatory database report are discussed below:

- The property identified as Swedish Auto Service and BM Auto Body at 7019 Laurel Canyon Boulevard is located adjacent to the south of the subject property (hydrologically downgradient). This site was identified as a WIP, RCRA-SQG, HAZNET, FINDS, and EDR Hist Auto site.

WIP listings refer to sites with current or historical well samples points associated with NPL investigation. Refer to Section 4.2.4 below for additional discussion.

RCRA-SGQ sites generate fewer than 1,000 kilograms of hazardous waste per month. Swedish Auto Service was listed as a small-quantity generator in 1996, and a historical large-quantity generator in 1987. BM Auto Body was listed as a small-quantity generator in 1993. No violations were noted.

HAZNET details indicate that Swedish Auto Service generated small quantities (less than one ton) of empty containers in 1994, an unspecified aqueous solution in 1995 and 1996, and an aqueous solution with total organic residues less than 10 percent in 1999.

EDR Hist Auto listings identified general automotive repair shops and automotive transmission repair shops at this site from 1983 to 2014.

No hazardous releases have been reported for this site. Based on this information and the inferred direction of groundwater flow, the listings for this property are not expected to constitute a significant environmental concern.

- The property identified as City of LA General Services and LA City Fire Station Number 89 at 7063 Laurel Canyon Road is located adjacent to the north of the subject property (hydrologically upgradient). This property was identified as a RCRA-NonGen/NLR, WIP, SWEEPS UST, CA FID UST, HIST UST, UST, RCRA-SQG, FINDS, and ECHO site.

According to RCRA details, the City of LA General Services was registered with RCRA in 1987 but did not have reportable quantities of hazardous waste generation. LA Fire Station 89 was identified as an SQG site in 2002 for the generation of lead waste. No violations were noted.

According to UST and historical UST listing details, the site has been equipped with at least one 1,000-gallon diesel UST, one 1,000-gallon motor vehicle fuel UST, and a waste oil UST of an unreported capacity. No releases from the USTs have been reported.

FINDS/ECHO listings serve as "pointers" to other databases, such as RCRA.

Details for the WIP listing are discussed in Section 4.2.4 below.

- O'Reilly Auto Parts #3759 at 7020 Laurel Canyon Boulevard is located adjacent to the east of the subject property (hydrologically cross-gradient). This property was identified as a RCRA NonGen/NLR. According to RCRA details, this business was registered with RCRA in 2014 but did not have reportable quantities of hazardous waste generation. Based on this information, this listing is not expected to constitute a significant environmental concern.
- J. Schwartzman Manufacturing & Supply Co. at 7040 Laurel Canyon Boulevard is located adjacent to the east of the subject property (hydrologically cross-gradient). This business was identified as a CPS-SLIC, ENF, WIP, RCRA-SQG, FINDS, ECHO, and HAZNET site. According to SLIC details (Case 111.0599), a release of chromium and/or volatile organic compounds (VOCs) impacted an aquifer used for drinking water supply. The case was closed by the RWQCB on December 23, 2014. No records are available for the case on the RWQCB GeoTracker resource; however, refer to Section 4.2.4 for discussion of regional VOC concerns in the vicinity of this site and the subject property.

According to RCRA details, this business was a large-quantity generator in 1986, and a small-quantity generator in 1992 and 1996. No violations were noted.

HAZNET details indicate that 0.45 tons of a metal sludge waste were generated in 1993, and 0.4000 tons of an unspecified sludge waste were generated in 1997.

Details for the WIP/ENF listings are discussed in Section 4.2.4 below.

Due to the details and/or regulatory status for the remaining listings, they are not expected to constitute a significant environmental concern.

4.2.4 Sites of Concern Listings

Nearby sites of potential concern were identified in the regulatory database report, as discussed below:

- The subject property is located within the boundaries of the San Fernando Valley (Area 1) NPL site plume. This NPL site is an area of contaminated groundwater located in the North Hollywood section of the City of Los Angeles and the City of Burbank. The contaminated groundwater, which underlies an area of approximately 5,156 acres, contains volatile organic compounds, including trichloroethylene (TCE) and perchloroethylene (PCE), and to a lesser extent, carbon tetrachloride and chloroform, according to tests conducted by the California Department of Health Services, as well as numerous local government agencies. The State recommended drinking water guidelines for TCE and PCE (5 and 4 parts per million, ppm, respectively) are exceeded in a number of public wells in this area. To alleviate this contamination, wells are either taken out of service or blended with water from clean sources to ensure that the public receives water with TCE/PCE concentrations below the State guidelines. According to information provided by the Environmental Protection Agency (EPA) Superfund website, the use of an alternate drinking water supply and operation of the groundwater treatment system in the North Hollywood and Burbank Areas have reduced the potential of exposure to contaminated drinking water at the San Fernando Valley (Area 1) site and will continue to protect residents near this site while further cleanup activities are planned and implemented. The VOCs are effectively removed by the existing North Hollywood Operable Unit (NHO) groundwater treatment system to below Maximum Contaminant Levels (MCLs), and often to non-detectable levels. However, changing groundwater conditions in the aquifer and the discovery of VOC contamination in new areas of the aquifer beneath North Hollywood limit the ability of the existing remedy to fully contain the VOC plume in the NHO. In addition, the EPA has detected emerging contaminants including hexavalent chromium and 1,4-dioxane, in excess of the state MCL for total chromium and the California Department of Public Health (CDPH) notification level (NL) for 1,4-dioxane at one of the NHO extraction wells, NHE-2. The existing NHO treatment system is incapable of removing these contaminants, and a sharp increase in NHE-2 chromium concentrations in 2007 caused the well to be shut down for 18 months. This well serves an important plume containment function for the high levels of contamination. Well NHE-2 is operational again with disposal of the treated water to the sanitary sewer, but its shut down demonstrates the need for a change in the remedy. In response to the continued migration of VOC-contaminated groundwater and the presence of chromium and other emerging contaminants in the NHO, EPA conducted a Focused Feasibility Study (FFS) to evaluate alternatives for changing the groundwater remedy. The FFS developed and evaluated a range of alternatives for addressing the contaminants in groundwater.

According to the most recent Five-Year Review (FYR), issued by the Army Corps of Engineers on September 21, 2018, the subsurface beneath the subject property has been impacted. The nearest monitoring well to the property is identified as NH-MW-06, which appears to be directly west of the site. During the last sampling event, levels of TCE were found to be 93.9 micrograms per liter ($\mu\text{g/L}$) (stable), and levels of PCE were 23.5 $\mu\text{g/L}$ (decreasing). The presence of volatile organic compounds (VOCs) in groundwater beneath the subject property constitutes evidence of an REC. As groundwater is deep in the vicinity of the subject property (250 to 260 feet bgs), the

presence of VOCs in groundwater is not expected to constitute evidence of a vapor encroachment condition (VEC).

A review of the listed potential responsible parties (PRP) provided by the EPA Superfund website did not list the subject property as a PRP for this NPL. In addition, the subject property was not identified on the list of former PRPs that have been issued a No Further Action (NFA) letter regarding cleanup activities associated with this NPL site. Due to the fact that the EPA is currently taking action at this site as well as the proximity to the subject property, it is unlikely that the owner of the subject property would be financially responsible for the remediation of any contamination associated with the San Fernando Valley (Area 1) NPL site.

- Electrofilm Inc. at 7116 Laurel Canyon Boulevard is located 481 feet north-northeast of the subject property (hydrologically upgradient). This property was identified as an EnviroStor, CPS-SLIC, and HWP site. EnviroStor details indicate that a Preliminary Assessment Report was completed on January 9, 1991. The current status is "Inactive-Needs Evaluation" (Facility ID 80001639).

According to SLIC records, this site is under investigation as a potential contributor to the regional solvent plume discussed above (San Fernando Valley Area 1). A subsurface investigation was performed by DPH Contracting Services on August 3, 2005 to identify potential chromium and cadmium release from a clarifier and former chromium UST. Minor chromium contamination was found in soil, and was not expected to have impacted groundwater.

On December 28, 2018, the LARWQCB issued a letter ("Response to Request for Closure from SWLC Partners LLC Pursuant to California Water Code Section 13267 Order No. R4-2018-0080"), in which it is noted that machine shops and historical spray booths where solvent was used have been identified on the site. Additional documentation of subsurface activities was requested.

On April 2, 2019, Partner issued a response to the LARWQCB letter ("Response to Response to Request for Closure from SWLC Partners LLC Pursuant to California Water Code Section 13267 Order Number R4-2018-0080"). In Partner's conclusions, the site was historically occupied with 15 tenant spaces, and used for machine shop and office purposes. However, based on the absence of onsite hazardous substances or conduits to the subsurface, and the small size of onsite operations, the former machine shop tenants were not expected to represent a significant environmental concern. Based on this information, Partner requested a No Further Action (NFA) status for the site.

Although the SLIC case has not been closed for this site, it does not appear that historical operations at this property have impacted the subject property subsurface. The listings for this site are therefore not expected to constitute a significant environmental concern.

Based on the findings, vapor migration is not expected to represent a significant environmental concern at this time.

4.2.5 Orphan Listings

No orphan listings are identified in the regulatory database report.

A copy of the regulatory database report is included in Appendix C of this report.

5.0 USER PROVIDED INFORMATION AND INTERVIEWS

In order to qualify for one of the *Landowner Liability Protections (LLPs)* offered by the Small Business Liability Relief and Brownfields Revitalization Act of 2001 (the *Brownfields Amendments*), the *User* must conduct the following inquiries required by 40 CFR 312.25, 312.28, 312.29, 312.30, and 312.31. The *User* should provide the following information to the *environmental professional*. Failure to provide this information could result in a determination that *all appropriate inquiries* is not complete. The *User* is asked to provide information or knowledge of the following:

- Review Title and Judicial Records for Environmental Liens and AULs
- Specialized Knowledge or Experience of the User
- Actual Knowledge of the User
- Reason for Significantly Lower Purchase Price
- Commonly Known or *Reasonably Ascertainable* information
- Degree of Obviousness
- Reason for Preparation of this Phase I ESA

Fulfillment of these user responsibilities is key to qualification for the identified defenses to CERCLA liability. Partner requested our Client to provide information to satisfy User Responsibilities as identified in Section 6 of the ASTM guidance.

Pursuant to ASTM E1527-13, Partner requested the following site information from John Tilley (User representative of this report).

User Responsibilities

Item	Provided By User	Not Provided By User	Discussed Below	Does Not Apply
Environmental Pre-Survey Questionnaire		X		
Title Records, Environmental Liens, and AULs		X		
Specialized Knowledge		X		
Actual Knowledge		X		
Valuation Reduction for Environmental Issues		X		
Identification of Key Site Manager	Section 5.1.3			
Reason for Performing Phase I ESA	Section 1.1			
Prior Environmental Reports		X		
Other		X		

5.1 Interviews

5.1.1 Interview with Owner

Mr. Randy Kobata, representative for the subject property owner, was not aware of any pending, threatened, or past litigation relevant to hazardous substances or petroleum products in, on, or from the subject property; any pending, threatened, or past administrative proceedings relevant to hazardous

substances or petroleum products in, on, or from the subject property; or any notices from a governmental entity regarding any possible violation of environmental laws or possible liability relating to hazardous substances or petroleum products.

5.1.2 Interview with Report User

Please refer to Section 5.2 below for information requested from the Report User. The information requested was not received prior to the issuance of this report. Because the Report User (Client) is a lender, it is understood that the Report User would not have knowledge of the property that would significantly impact our ability to satisfy the objectives of this assessment. The lack of this information is not considered to represent a significant data gap.

5.1.3 Interview with Key Site Manager

Ms. Monica Basse, key site manager, indicated that she had no information pertaining to any pending, threatened, or past litigation relevant to hazardous substances or petroleum products in, on, or from the subject property; any pending, threatened, or past administrative proceedings relevant to hazardous substances or petroleum products in, on, or from the subject property; or any notices from a governmental entity regarding any possible violation of environmental laws or possible liability relating to hazardous substances or petroleum products.

5.1.4 Interviews with Past Owners, Operators and Occupants

Interviews with past owners, operators and occupants were not conducted since information regarding the potential for contamination at the subject property was obtained from other sources.

5.1.5 Interview with Others

As the subject property is not an abandoned property as defined in ASTM 1527-13, interview with others were not performed.

5.2 User Provided Information

5.2.1 Title Records, Environmental Liens, and AULs

Partner was not provided with title records or environmental lien and AUL information for review as part of this assessment.

5.2.2 Specialized Knowledge

No specialized knowledge of environmental conditions associated with the subject property was provided by the User at the time of the assessment.

5.2.3 Actual Knowledge of the User

No actual knowledge of any environmental lien or AULs encumbering the subject property or in connection with the subject property was provided by the User at the time of the assessment.

5.2.4 Valuation Reduction for Environmental Issues

No knowledge of valuation reductions associated with the subject property was provided by the User at the time of the assessment.

5.2.5 Commonly Known or Reasonably Ascertainable Information

The User did not provide information that is commonly known or *reasonably ascertainable* within the local community about the subject property at the time of the assessment.

5.2.6 Previous Reports and Other Provided Documentation

No previous reports or other pertinent documentation was provided to Partner for review during the course of this assessment.

6.0 SITE RECONNAISSANCE

The weather at the time of the site visit was overcast. Refer to Section 1.5 for limitations encountered during the field reconnaissance and Sections 2.1 and 2.2 for subject property operations. The table below provides the site assessment details:

Site Assessment Data

Site Assessment Performed By:	Brant Rotnem
Site Assessment Conducted On:	May 10, 2019

The table below provides the subject property personnel interviewed during the field reconnaissance:

Site Visit Personnel for 7025-7035 Laurel Canyon Boulevard (Subject Property)

Name	Title/Role	Contact Number	Site Walk* Yes/No
Mr. Randy Kobata	Owner's Representative	Not Provided	Yes
Ms. Monica Bassey	Key Site Manager	(818) 503-1947	Yes

* Accompanied Partner during the field reconnaissance activities and provided information pertaining to the current operations and maintenance of the subject property.

No potential environmental concerns were identified during the onsite reconnaissance.

6.1 General Site Characteristics

6.1.1 Solid Waste Disposal

Solid waste generated at the subject property is disposed of in commercial dumpsters located on the subject property. An independent solid waste disposal contractor removes solid waste from the subject property. According to property personnel, only household trash is collected in the on-site solid waste dumpsters. No evidence of illegal dumping of solid waste was observed during the Partner site reconnaissance.

6.1.2 Sewage Discharge and Disposal

Sanitary discharges on the subject property are directed into the municipal sanitary sewer system. The City/Town/Village/unincorporated area of Los Angeles services the subject property vicinity. No wastewater treatment facilities or septic systems were observed or reported on the subject property.

6.1.3 Surface Water Drainage

Storm water is removed from the subject property primarily by sheet flow action across the paved surfaces towards storm water drains located throughout the subject property and in the public right of way. Site storm water from roofs, landscaped areas, and paved areas is directed to on-site concrete swales, which drain to the public right of way, and to on-site storm water drains. The subject property is connected to a municipal owned and maintained sewer system.

The subject property does not appear to be a designated wetland area, based on information obtained from the United States Fish & Wildlife Service; however, a comprehensive wetlands survey would be required in order to formally determine actual wetlands on the subject property. No surface

impoundments, wetlands, natural catch basins, settling ponds, or lagoons are located on the subject property. No drywells were identified on the subject property.

6.1.4 Source of Heating and Cooling

Heating and cooling systems as well as domestic hot water equipment are fueled by electricity provided by the Los Angeles Department of Water and Power (LADWP), and natural gas provided by Southern California Gas (SCG).

6.1.5 Wells and Cisterns

No aboveground evidence of wells or cisterns was observed during the site reconnaissance.

6.1.6 Wastewater

Domestic wastewater generated at the subject property is disposed by means of the sanitary sewer system. No industrial process is currently performed at the subject property.

6.1.7 Septic Systems

No septic systems were observed or reported on the subject property.

6.1.8 Additional Site Observations

No additional general site characteristics were observed during the site reconnaissance.

6.2 Potential Environmental Hazards

6.2.1 Hazardous Substances and Petroleum Products Used or Stored at the Site

No evidence of the use of reportable quantities of hazardous substances was observed on the subject property. Small quantities of general maintenance supplies were found to be properly labeled and stored at the time of the assessment with no signs of leaks, stains, or spills. The storage and use of maintenance supplies does not appear to pose a significant threat to the environmental integrity of the subject property at this time.

6.2.2 Aboveground & Underground Hazardous Substance or Petroleum Product Storage Tanks (ASTs/USTs)

No evidence of current or former ASTs or USTs was observed during the site reconnaissance.

6.2.3 Evidence of Releases

No spills, stains or other indications that a surficial release has occurred at the subject property were observed.

6.2.4 Polychlorinated Biphenyls (PCBs)

Older transformers and other electrical equipment could contain PCBs at a level that subjects them to regulation by the U.S. EPA. PCBs in electrical equipment are controlled by United States Environmental Protection Agency regulations 40 CFR, Part 761. Under the regulations, there are three categories into which electrical equipment can be classified: 1) Less than 50 parts per million (ppm) of PCBs – “Non-PCB;” 2) 50 ppm-500 ppm – “PCB-Contaminated;” and, 3) Greater than 500 ppm – “PCB-Containing.” The

manufacture, process, or distribution in commerce or use of any PCB in any manner other than in a totally enclosed manner was prohibited after July 2, 1979.

The on-site reconnaissance addressed indoor and outdoor transformers that may contain PCBs. Three pole-mounted transformers and three interior transformers were observed on the subject property. The transformers are not labeled indicating PCB content. No staining or leakage was observed in the vicinity of the transformers. Based on the good condition of the equipment, the transformers are not expected to represent a significant environmental concern.

Additionally, no other potential PCB-containing equipment (oil-filled switches, hoists, lifts, dock levelers, hydraulic elevators, balers, etc.) was observed on the subject property during Partner's reconnaissance.

6.2.5 Strong, Pungent or Noxious Odors

No strong, pungent or noxious odors were evident during the site reconnaissance.

6.2.6 Pools of Liquid

No pools of liquid were observed on the subject property during the site reconnaissance.

6.2.7 Drains, Sumps and Clarifiers

No drains, sumps, or clarifiers, other than those associated with storm water removal, were observed on the subject property during the site reconnaissance.

6.2.8 Pits, Ponds and Lagoons

No pits, ponds or lagoons were observed on the subject property.

6.2.9 Stressed Vegetation

No stressed vegetation was observed on the subject property.

6.2.10 Additional Potential Environmental Hazards

No additional environmental hazards, including landfill activities or radiological hazards, were observed.

6.3 Non-ASTM Services

6.3.1 Asbestos-Containing Materials (ACMs)

Asbestos is the name given to a number of naturally occurring, fibrous silicate minerals mined for their useful properties such as thermal insulation, chemical and thermal stability, and high tensile strength. The Occupational Safety and Health Administration (OSHA) regulation 29 CFR 1926.1101 requires certain construction materials to be *presumed* to contain asbestos, for purposes of this regulation. All thermal system insulation (TSI), surfacing material, and asphalt/vinyl flooring that are present in a building constructed prior to 1981 and have not been appropriately tested are "presumed asbestos-containing material" (PACM).

The subject property building was constructed in 1957 and may have asbestos containing materials (ACMs: materials containing >1% asbestiform components determined by the EPA 600/R-93/116 Method using Polarized Light Microscopy) present. The table below outlines suspect ACM that is generally found in buildings of this age:

Suspect ACM

Drywall Systems

Floor Tiles

Floor Tile Mastic

Spray-Applied Acoustical Material

Stucco

Based on this building's date of construction, prior to disturbance, Partner recommends a comprehensive asbestos survey of the property to determine the presence, condition, friability and likely future condition of suspect or confirmed ACM. All suspect materials must be handled as ACM according to local, state and federal regulations until the results of sampling and analysis indicate the material is a non-ACM. According to the US EPA, ACM that is intact and in good condition can, in general, be managed safely in-place under an Operations and Maintenance (O&M) Program until removal is dictated by renovation, demolition, or deteriorating material condition.

The limited visual survey consisted of noting observable materials (materials which were readily accessible and visible during the course of the site reconnaissance) that are commonly known to potentially contain asbestos. This activity was not designed to discover all sources of suspect ACM, PACM, or asbestos at the site; or to comply with any regulations and/or laws relative to planned disturbance of building materials such as renovation or demolition, or any other regulatory purpose. Rather, it is intended to give the User an indication if significant (significant due to quantity, accessibility, or condition) potential sources of ACM or PACM are present at the subject property. Additional sampling, assessment, and evaluation will be warranted for any other use.

Partner was not provided building plans or specifications for review, which may have been useful in determining areas likely to have used ACM.

According to the US EPA, ACM and PACM that is intact and in good condition can, in general, be managed safely in-place under an Operations and Maintenance (O&M) Program until removal is dictated by renovation, demolition, or deteriorating material condition. Prior to any disturbance of the construction materials within this facility, a comprehensive ACM survey is recommended.

6.3.2 Lead-Based Paint (LBP)

Lead is a highly toxic metal that affects virtually every system of the body. LBP is defined as any paint, varnish, stain, or other applied coating that has 1 mg/cm² (or 5,000 ug/g or 0.5% by weight) or more of lead. Congress passed the Residential Lead-Based Paint Hazard Reduction Act of 1992, also known as "Title X", to protect families from exposure to lead from paint, dust, and soil. Under Section 1017 of Title X, intact LBP on most walls and ceilings is not considered a "hazard," although the condition of the paint should be monitored and maintained to ensure that it does not become deteriorated. Further, Section 1018 of this law directed the Housing and Urban Development (HUD) and the US EPA to require the disclosure of known information on LBP and LBP hazards before the sale or lease of most housing built before 1978.

Based on the age of the subject property building (pre-1978), there is a potential that LBP is present. Interior and exterior painted surfaces were observed in good condition and therefore not expected to

represent a "hazard," although the condition of the paint should be monitored and maintained to ensure that it does not become deteriorated.

Actual material samples would need to be collected in order to determine if LBP is present.

6.3.3 Radon

Radon is a colorless, odorless, naturally occurring, radioactive, inert, gaseous element formed by radioactive decay of radium (Ra) atoms. The US EPA has prepared a map to assist National, State, and local organizations to target their resources and to implement radon-resistant building codes. The map divides the country into three Radon Zones, according to the table below:

EPA Radon Zones		
EPA Zones	Average Predicted Radon Levels	Potential
Zone 1	Exceed 4.0 pCi/L	Highest
Zone 2	Between 2.0 and 4.0 pCi/L	Moderate
Zone 3	Less than 2.0 pCi/L	Low

It is important to note that the EPA has found homes with elevated levels of radon in all three zones, and the US EPA recommends site-specific testing in order to determine radon levels at a specific location. However, the map does give a valuable indication of the propensity of radon gas accumulation in structures.

Radon sampling was not conducted as part of this assessment. Review of the US EPA Map of Radon Zones places the subject property in Zone 2. Based upon the radon zone classification, radon is not considered to be a significant environmental concern.

6.3.4 Lead in Drinking Water

According to available information, a public water system operated by the Los Angeles Department of Water and Power (LADWP) serves the subject property vicinity. The subject property is located within the San Fernando Valley Communities, which obtains water from several sources. Sources include the Metropolitan Water District (MWD) State Water Project, which distributes water purchased from the Sacramento-San Joaquin River Delta; the Los Angeles Aqueduct, which transports water from the Owens River in the Eastern Sierra Nevada Mountains, and local groundwater sources. According to the City of Los Angeles and the 2016 Annual Water Quality Report, water supplied to the subject property is in compliance with all State and Federal regulations pertaining to drinking water standards. Samples of uranium and arsenic exceeded state Preliminary Health Goals (PRGs); however, all samples were within the State Primary Standard (MCL). Of 110 samples analyzed for copper and lead, four were above the Action Limit (AL) for lead, and none was above for copper. Water sampling was not conducted to verify water quality.

6.3.5 Mold

Molds are microscopic organisms found virtually everywhere, indoors and outdoors. Mold will grow and multiply under the right conditions, needing only sufficient moisture (e.g. in the form of very high humidity, condensation, or water from a leaking pipe, etc.) and organic material (e.g., ceiling tile, drywall, paper, or natural fiber carpet padding).

Partner observed accessible, interior areas for the subject property building for significant evidence of mold growth with the exceptions detailed in Section 1.5 of this report; however, this ESA should not be used as a mold survey or inspection. Additionally, this limited assessment was not designed to assess all areas of potential mold growth that may be affected by mold growth on the subject property. Rather, it is intended to give the client an indication as to whether or not conspicuous (based on observed areas) mold growth is present at the subject property. This evaluation did not include a review of pipe chases, mechanical systems, or areas behind enclosed walls and ceilings.

No obvious indications of water damage or mold growth were observed during Partner's visual assessment.

6.4 Adjacent Property Reconnaissance

The adjacent property reconnaissance consisted of observing the adjacent properties from the subject property premises. No items of environmental concern were identified on the adjacent properties during the site assessment, including hazardous substances, petroleum products, ASTs, USTs, evidence of releases, PCBs, strong or noxious odors, pools of liquids, sumps or clarifiers, pits or lagoons, stressed vegetation, or any other potential environmental hazards.

7.0 FINDINGS AND CONCLUSIONS

Findings

A *recognized environmental condition (REC)* refers to the presence or likely presence of any hazardous substances or petroleum products in, on, or at a property: due to release to the environment; under conditions indicative of a release to the environment; or under conditions that pose a material threat of a future release to the environment. The following was identified during the course of this assessment:

- The subject property is located within the boundaries of the San Fernando Valley (Area 1) National Priorities List (NPL) site plume. This NPL site is an area of contaminated groundwater located in the North Hollywood section of the City of Los Angeles and the City of Burbank. The contaminated groundwater, which underlies an area of approximately 5,156 acres, contains volatile organic compounds, including trichloroethylene (TCE) and perchloroethylene (PCE), and to a lesser extent, carbon tetrachloride and chloroform, according to tests conducted by the California Department of Health Services, as well as numerous local government agencies. The State recommended drinking water guidelines for TCE and PCE (5 and 4 parts per million, ppm, respectively) are exceeded in a number of public wells in this area. To alleviate this contamination, wells are either taken out of service or blended with water from clean sources to ensure that the public receives water with TCE/PCE concentrations below the State guidelines. According to information provided by the Environmental Protection Agency (EPA) Superfund website, the use of an alternate drinking water supply and operation of the groundwater treatment system in the North Hollywood and Burbank Areas have reduced the potential of exposure to contaminated drinking water at the San Fernando Valley (Area 1) site and will continue to protect residents near this site while further cleanup activities are planned and implemented. The VOCs are effectively removed by the existing North Hollywood Operable Unit (NHOU) groundwater treatment system to below Maximum Contaminant Levels (MCLs), and often to non-detectable levels. However, changing groundwater conditions in the aquifer and the discovery of VOC contamination in new areas of the aquifer beneath North Hollywood limit the ability of the existing remedy to fully contain the VOC plume in the NHOU. In addition, the EPA has detected emerging contaminants including hexavalent chromium and 1,4-dioxane, in excess of the state MCL for total chromium and the California Department of Public Health (CDPH) notification level (NL) for 1,4-dioxane at one of the NHOU extraction wells, NHE-2. The existing NHOU treatment system is incapable of removing these contaminants, and a sharp increase in NHE-2 chromium concentrations in 2007 caused the well to be shut down for 18 months. This well serves an important plume containment function for the high levels of contamination. Well NHE-2 is operational again with disposal of the treated water to the sanitary sewer, but its shut down demonstrates the need for a change in the remedy. In response to the continued migration of VOC-contaminated groundwater and the presence of chromium and other emerging contaminants in the NHOU, EPA conducted a Focused Feasibility Study (FFS) to evaluate alternatives for changing the groundwater remedy. The FFS developed and evaluated a range of alternatives for addressing the contaminants in groundwater.

According to the most recent Five-Year Review (FYR), issued by the Army Corps of Engineers on September 21, 2018, groundwater beneath the subject property has been impacted. The nearest monitoring well to the property is identified as NH-MW-06, which appears to be directly west of the site. During the last sampling event, levels of TCE in this well were found to be 93.9 micrograms per liter ($\mu\text{g/L}$) (stable), and levels of PCE were 23.5 $\mu\text{g/L}$ (decreasing). The presence of volatile organic compounds (VOCs) in groundwater beneath the subject property constitutes evidence of an REC. As groundwater is deep in the vicinity of the subject property (250 to 260 feet bgs), the potential for a vapor encroachment condition (VEC) is considered low.

A review of the listed potential responsible parties (PRP) provided by the EPA Superfund website did not list the subject property owner as a PRP for this NPL. In addition, the subject property was not identified on the list of former PRPs that have been issued a No Further Action (NFA) letter regarding cleanup activities associated with this NPL site. Due to the fact that the EPA is currently taking action at this site as well as the proximity to the subject property, it is unlikely that the owner of the subject property would be financially responsible for the remediation of any contamination associated with the San Fernando Valley (Area 1) NPL site. Therefore, no further investigation is recommended at this time.

A controlled recognized environmental condition (CREC) refers to a REC resulting from a past release of hazardous substances or petroleum products that has been addressed to the satisfaction of the applicable regulatory authority, with hazardous substances or petroleum products allowed to remain in place subject to the implementation of required controls. The following was identified during the course of this assessment:

- Partner did not identify any controlled recognized environmental conditions during the course of this assessment.

A historical recognized environmental condition (HREC) refers to a past release of any hazardous substances or petroleum products that has occurred in connection with the property and has been addressed to the satisfaction of the applicable regulatory authority or meeting unrestricted use criteria established by a regulatory authority, without subjecting the property to any required controls. The following was identified during the course of this assessment:

- Partner did not identify any historical recognized environmental conditions during the course of this assessment.

An environmental issue refers to environmental concerns identified by Partner, which do not qualify as RECs; however, warrant further discussion. The following was identified during the course of this assessment:

- Due to the age of the subject property building, there is a potential that asbestos-containing material (ACM) and/or lead-based paint (LBP) are present. Overall, all suspect ACMs and painted surfaces were observed in good condition and do not pose a health and safety concern to the occupants of the subject property at this time. Should these materials be replaced, the identified suspect ACMs would need to be sampled to confirm the presence or absence of asbestos prior to

any renovation or demolition activities to prevent potential exposure to workers and/or building occupants.

Conclusions, Opinions and Recommendations

Partner has performed a Phase I Environmental Site Assessment in conformance with the scope and limitations of ASTM Practice E1527-13 of 7025-7035 Laurel Canyon Boulevard in Los Angeles, Los Angeles County, California (the "subject property"). Any exceptions to, or deletions from, this practice are described in Section 1.5 of this report.

This assessment has revealed evidence of a recognized environmental condition in connection with regional groundwater contamination. Based on the conclusions of this assessment, Partner recommends no further action or investigation at this time.

8.0 SIGNATURES OF ENVIRONMENTAL PROFESSIONALS

Partner has performed a Phase I Environmental Site Assessment of the property located at 7025-7035 Laurel Canyon Boulevard in Los Angeles, Los Angeles County, California in conformance with the scope and limitations of the protocol and the limitations stated earlier in this report. Exceptions to or deletions from this protocol are discussed earlier in this report.

By signing below, Partner declares that, to the best of our professional knowledge and belief, we meet the definition of *Environmental Professional* as defined in §312.10 of 40 CFR §312. Partner has the specific qualifications based on education, training, and experience to assess a *property* of the nature, history, and setting of the subject *property*. Partner has developed and performed the all appropriate inquiries in conformance with the standards and practices set forth in 40 CFR Part 312.

Prepared By:



Brant Rotnem
Environmental Scientist

Reviewed By:



Lyly Churchill, MA
Senior Author

9.0 REFERENCES

Reference Documents

American Society for Testing and Materials, Standard Practice for Environmental Site Assessments: Phase I Environmental Site Assessment Process, ASTM Designation: E1527-13.

Environmental Data Resources (EDR), Radius Report, May, 2019

Federal Emergency Management Agency, Federal Insurance Administration, National Flood Insurance Program, Flood Insurance Map, accessed via internet, May, 2019

United States Department of Agriculture, Natural Resources Conservation Service, accessed via internet, May, 2019

United States Department of Agriculture, Natural Resources Conservation Service, Web Soil Survey, accessed via the internet, May, 2019

United States Environmental Protection Agency, EPA Map of Radon Zones (Document EPA-402-R-93-071), accessed via the internet, May, 2019

United States Geological Survey, accessed via the Internet, May, 2019

United States Geological Survey Topographic Map 1995, 7.5 minute series, accessed via internet, May, 2019

FIGURES

- 1 SITE LOCATION MAP**
- 2 SITE PLAN**
- 3 TOPOGRAPHIC MAP**

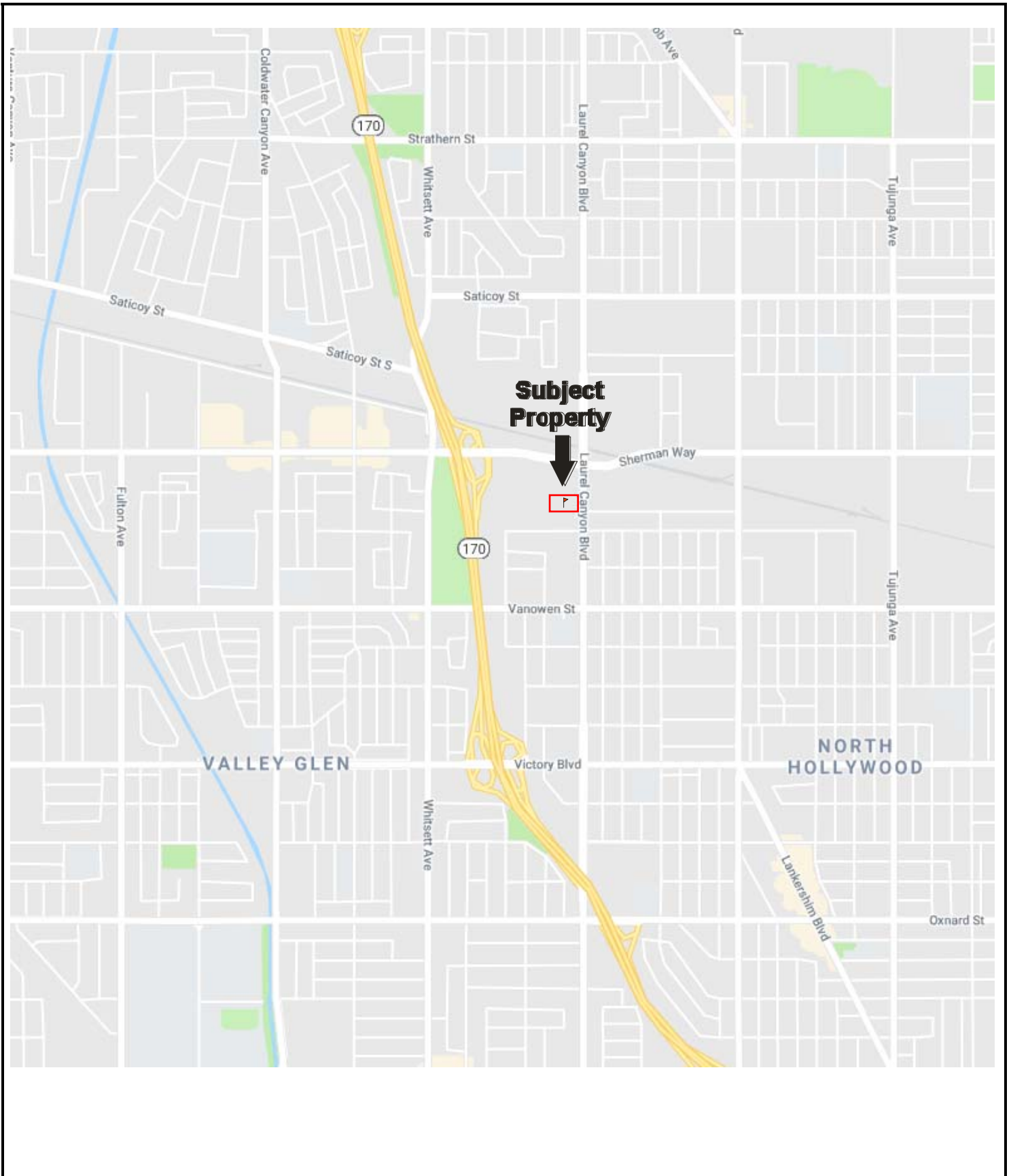

Drawing Not To Scale

KEY:
Subject Property 

FIGURE 1: SITE LOCATION MAP
Project No. 19-246632.1



GROUNDWATER FLOW



KEY:

Subject Property



FIGURE 2: SITE PLAN
Project No. 19-246632.1

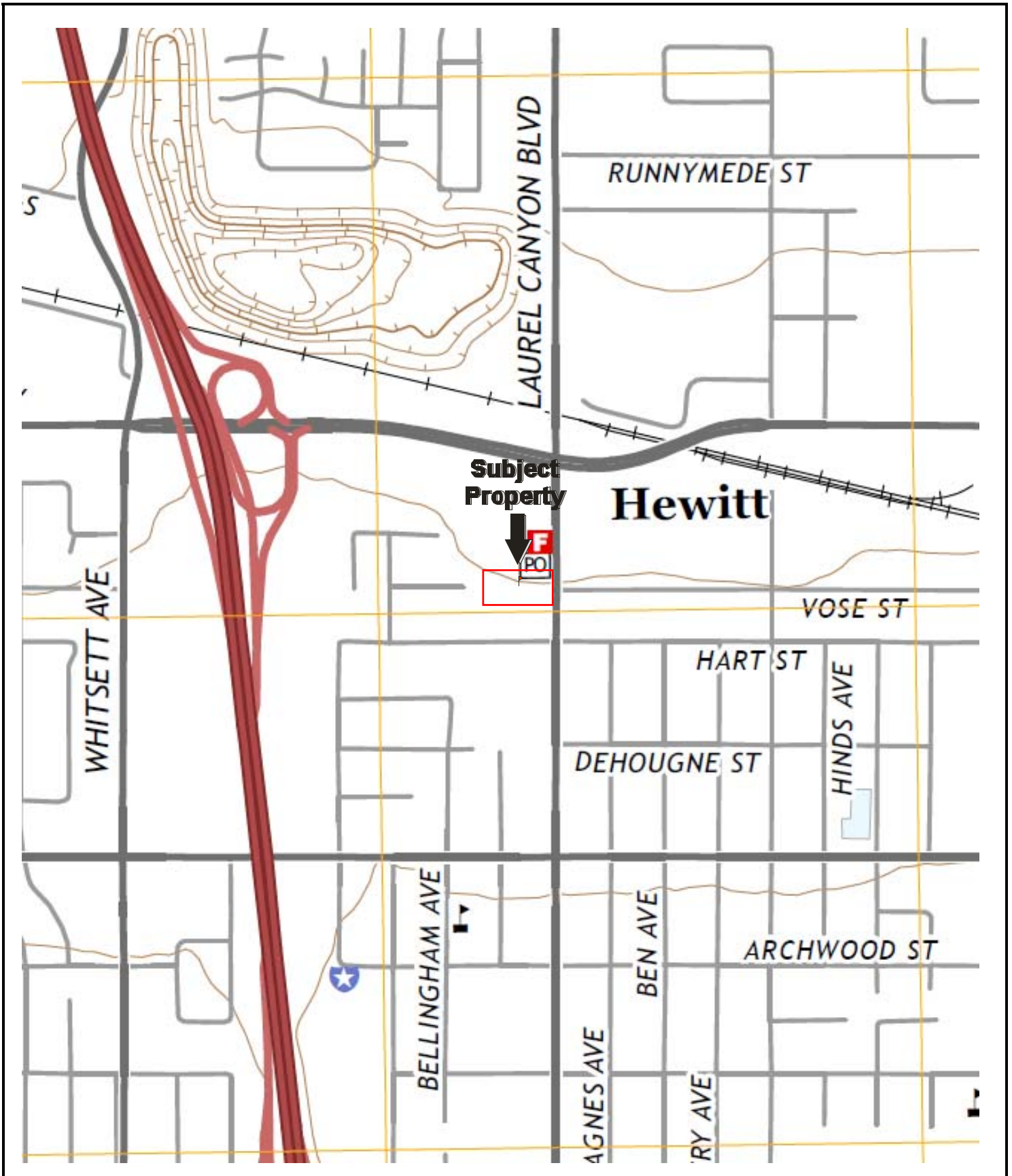

USGS 7.5 Minute *Van Nuys, CA* Quadrangle
 Created: 2012/Revised: 2018

KEY:
 Subject Property 

FIGURE 3: TOPOGRAPHIC MAP
 Project No. 19-246632.1

APPENDIX A: SITE PHOTOGRAPHS



1. View of subject property east elevation.



2. View of south elevation.



3. View of west elevation.



4. View of DMV registration office interior.



5. Additional DMV office interior view.



6. Additional DMV office interior view.



7. Additional DMV office interior view.



8. Additional DMV office interior view.



9. View of USPS sorting facility interior.

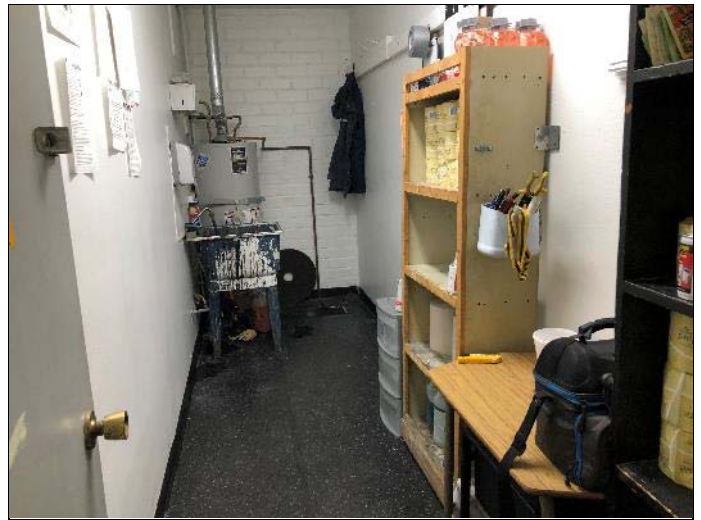

10. View of USPS storage room.



11. View of janitorial supply storage.



12. View of interior transformer.



13. View of additional interior transformers.



14. View of floor drain in storage room.



15. View of maintenance supply area.



16. Additional view of maintenance supply area.



17. View of loading dock.



18. View of parking area.



19. View of pole-mounted transformers.



20. View of north-adjacent LAFD Fire Station #89 (7063 Laurel Canyon Boulevard).



21. View of east-adjacent PSW Shipping/Receiving (7040 Laurel Canyon Boulevard).



22. View of east-adjacent O'Reilly Auto Parts (7020 Laurel Canyon Boulevard).



23. View of south-adjacent multi-tenant auto repair (7019 Laurel Canyon Boulevard).



24. View of west-adjacent single-family residences (12200-12201 Vose Street).

APPENDIX B: HISTORICAL/REGULATORY DOCUMENTATION



500

1000

2000



Key: Subject Property 

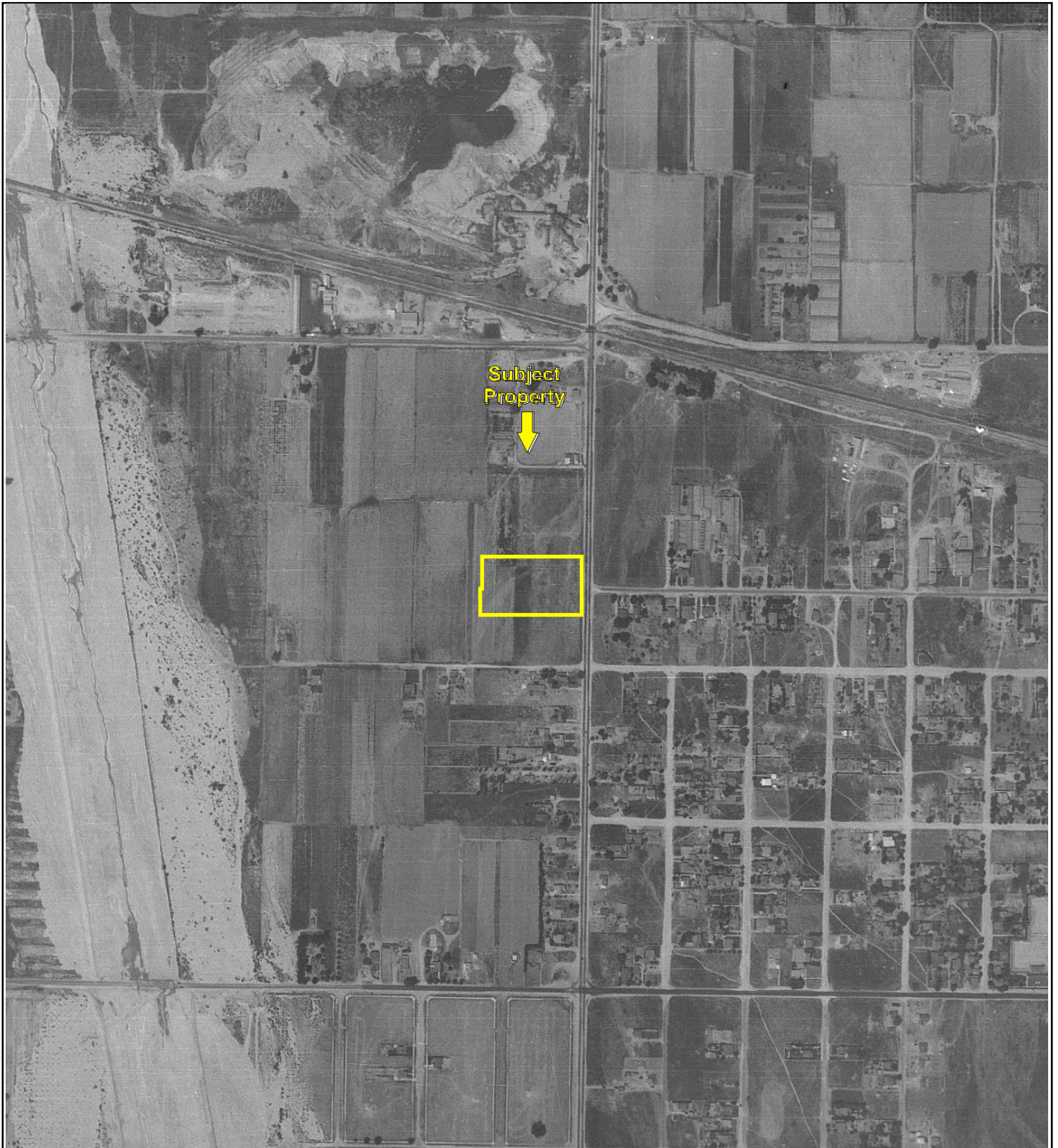

500

1000

2000

Key: Subject Property 

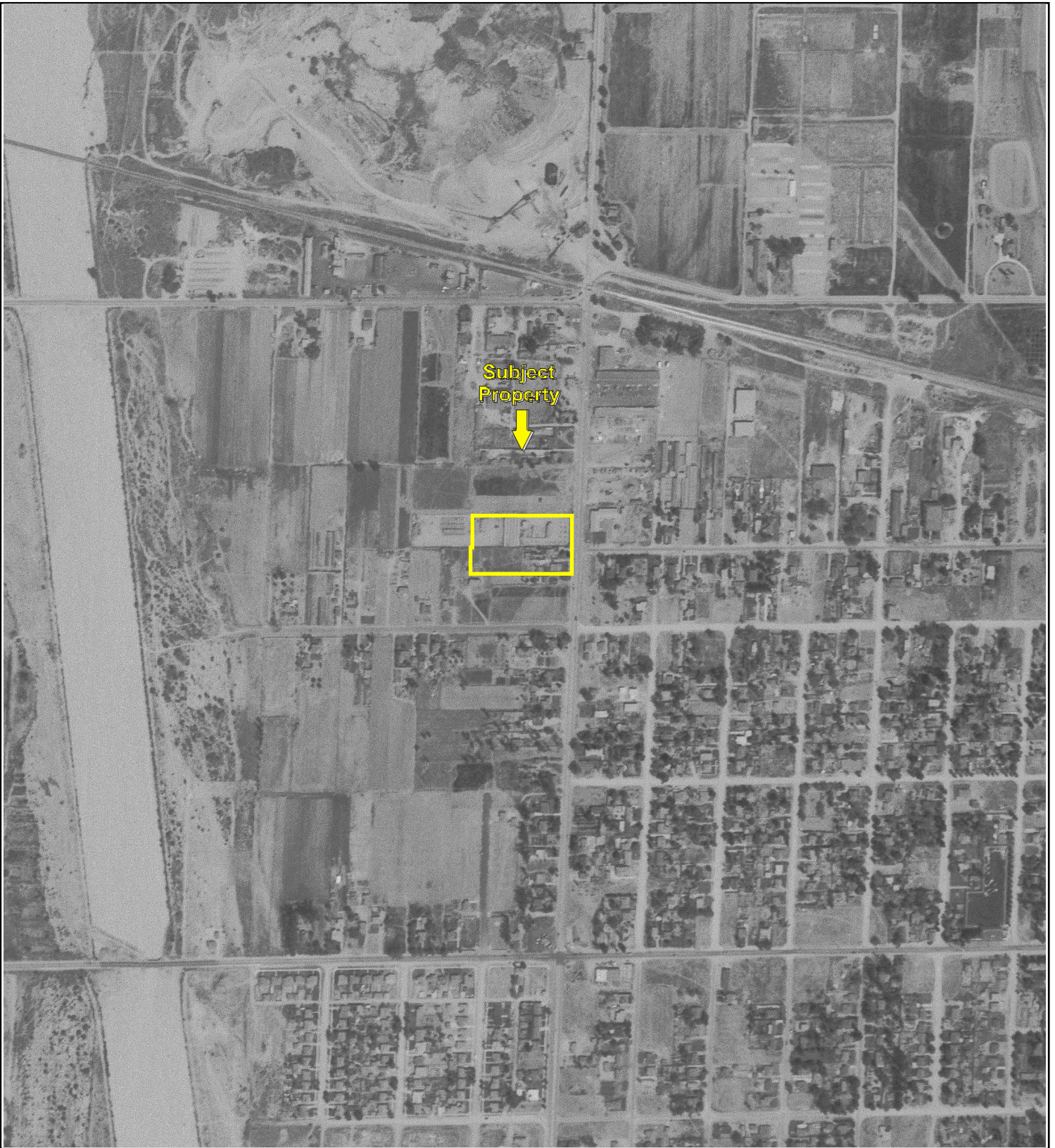

Key: Subject Property 



500

1000

2000



Key: Subject Property 

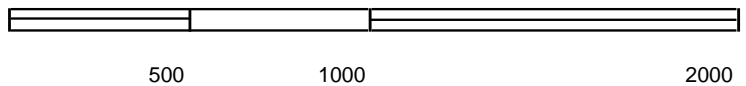

Key: Subject Property 



500

1000

2000



Key: Subject Property 



500 1000 2000

Key: Subject Property 

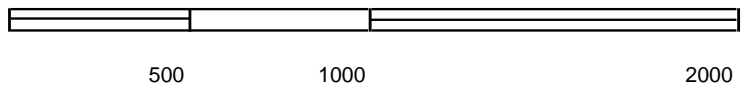
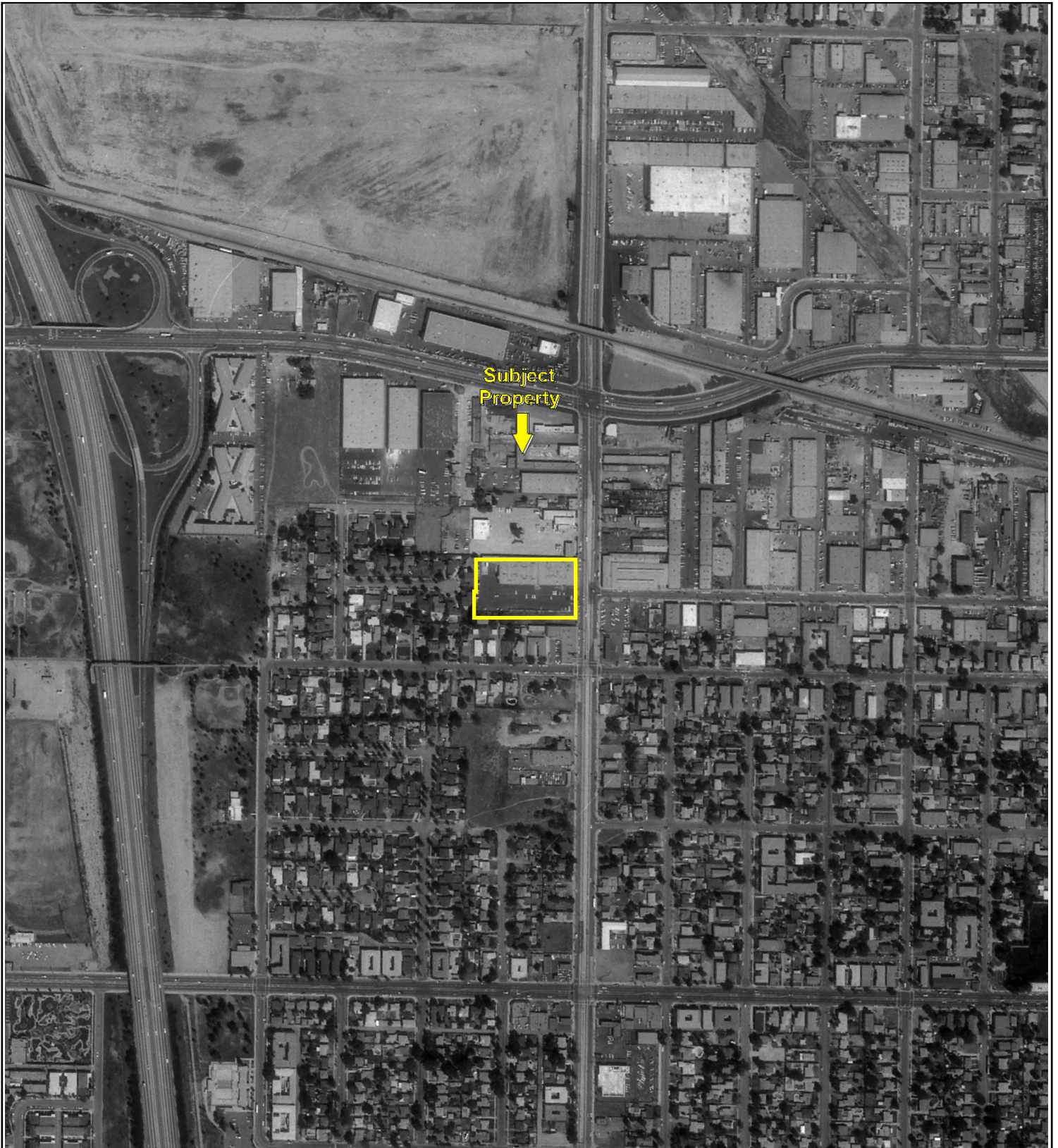

Key: Subject Property 

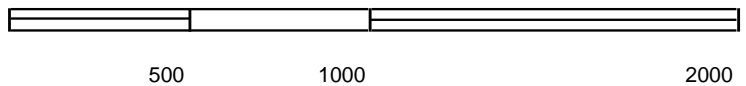
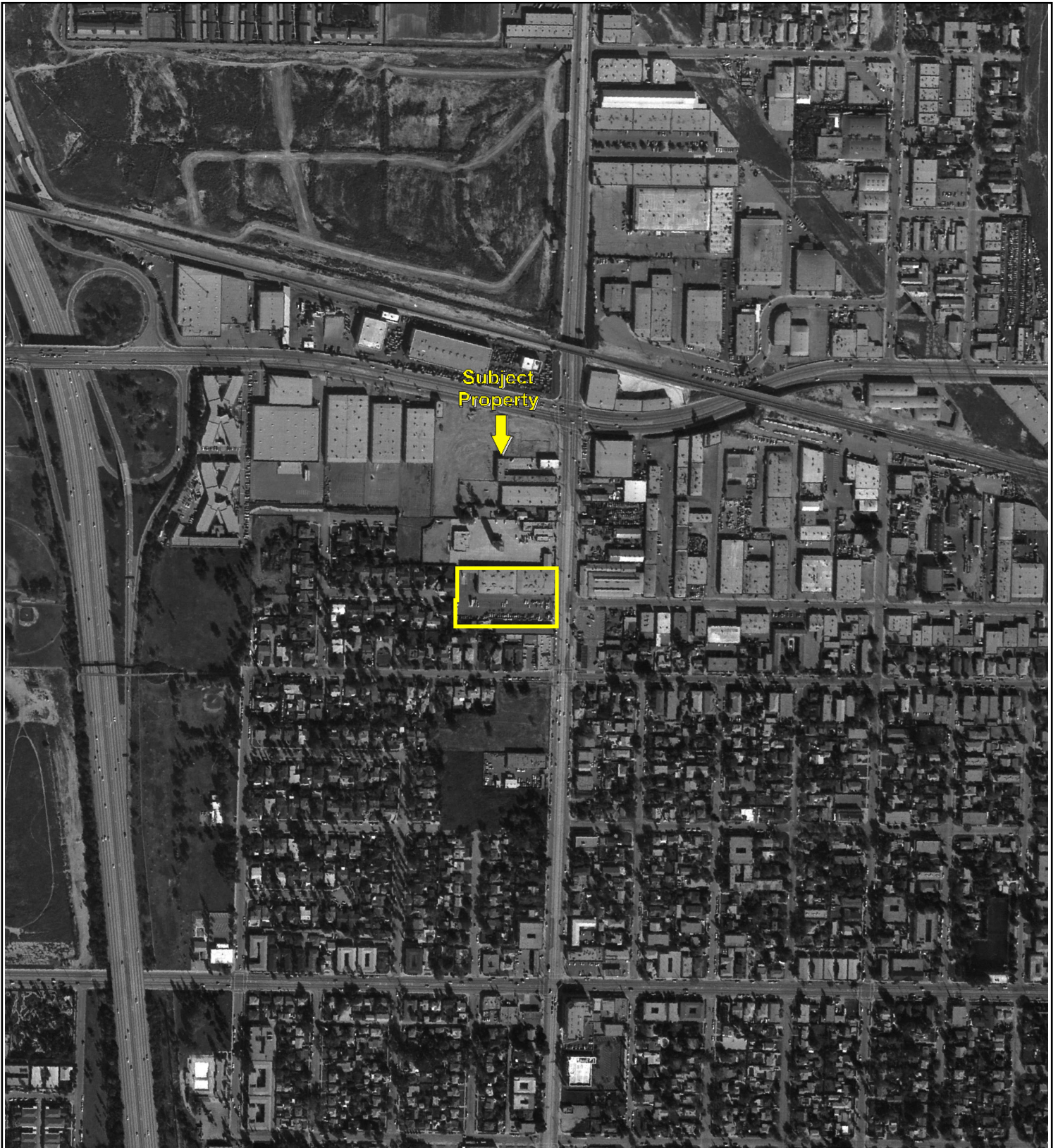

Key: Subject Property 

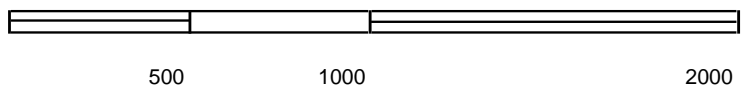
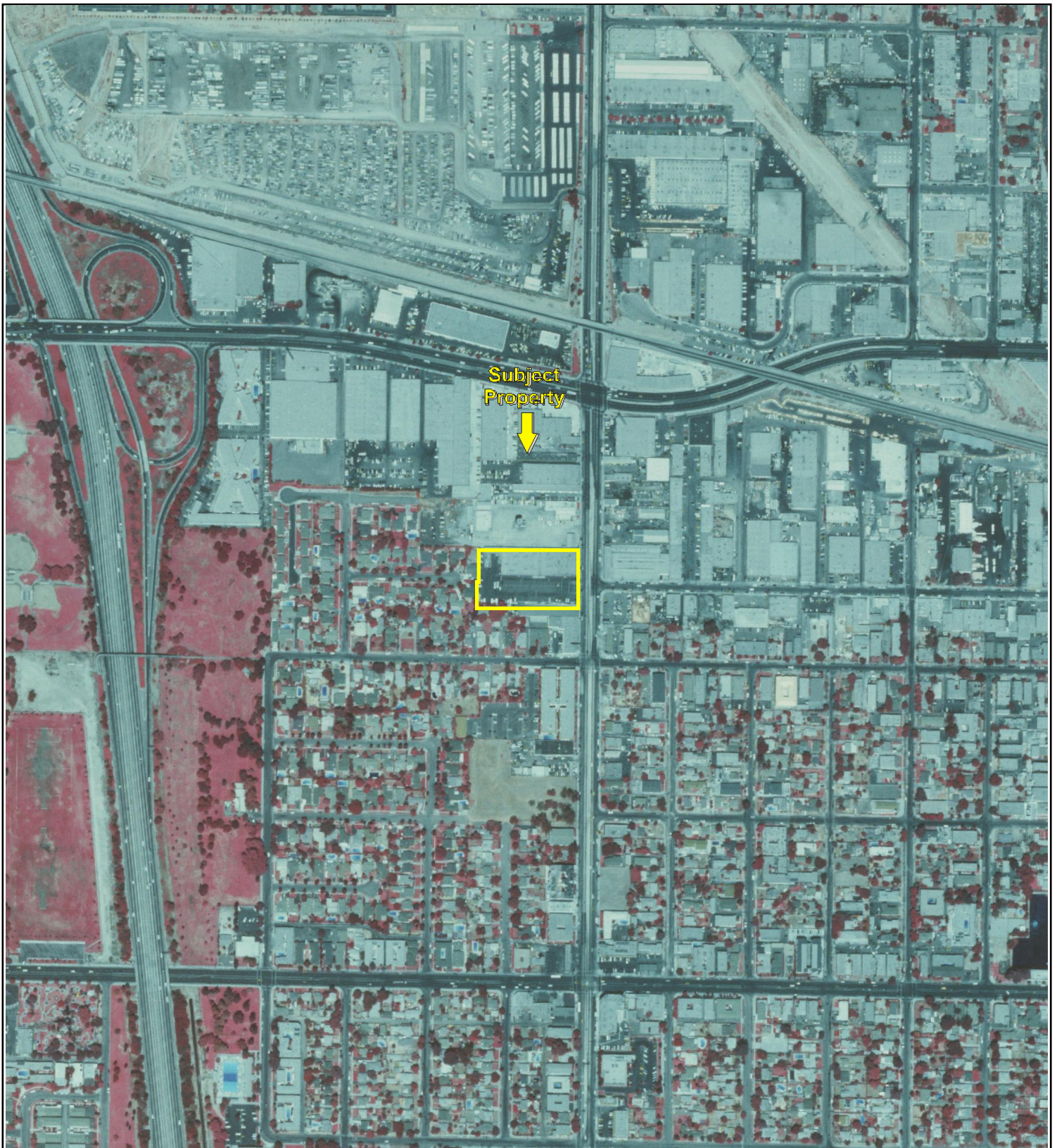

Key: Subject Property 

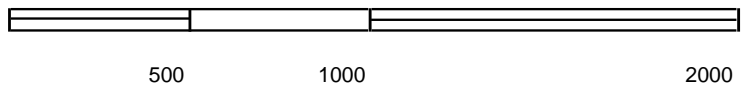

Key: Subject Property 

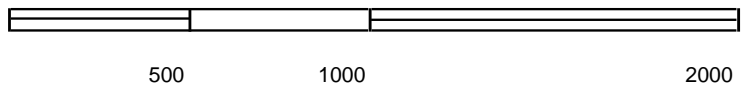
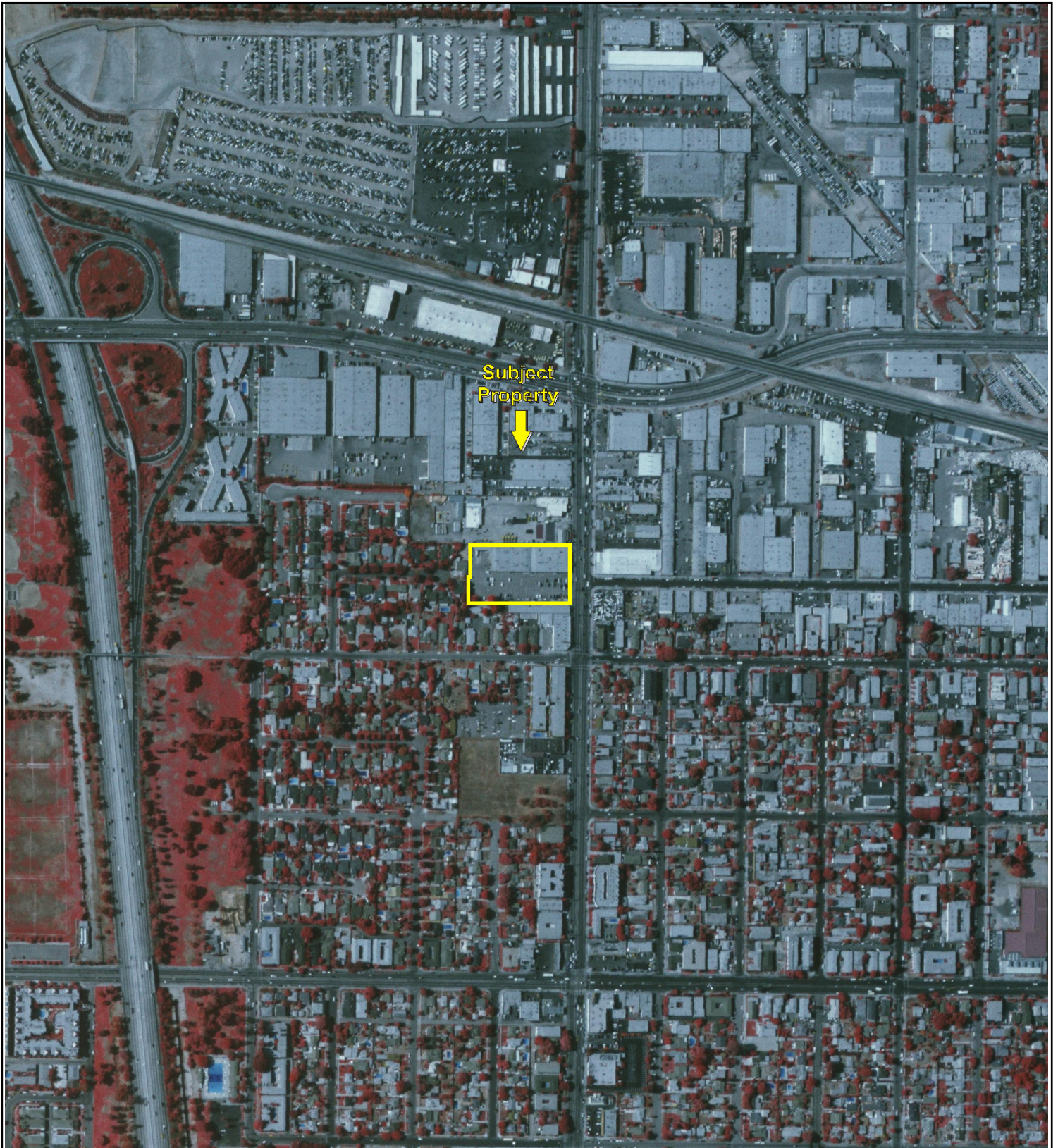

Key: Subject Property 

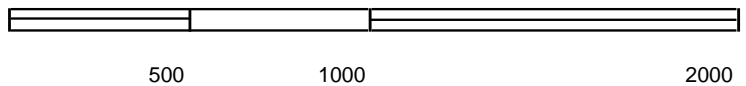

Key: Subject Property 

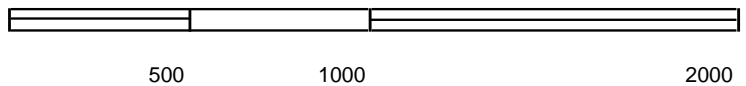
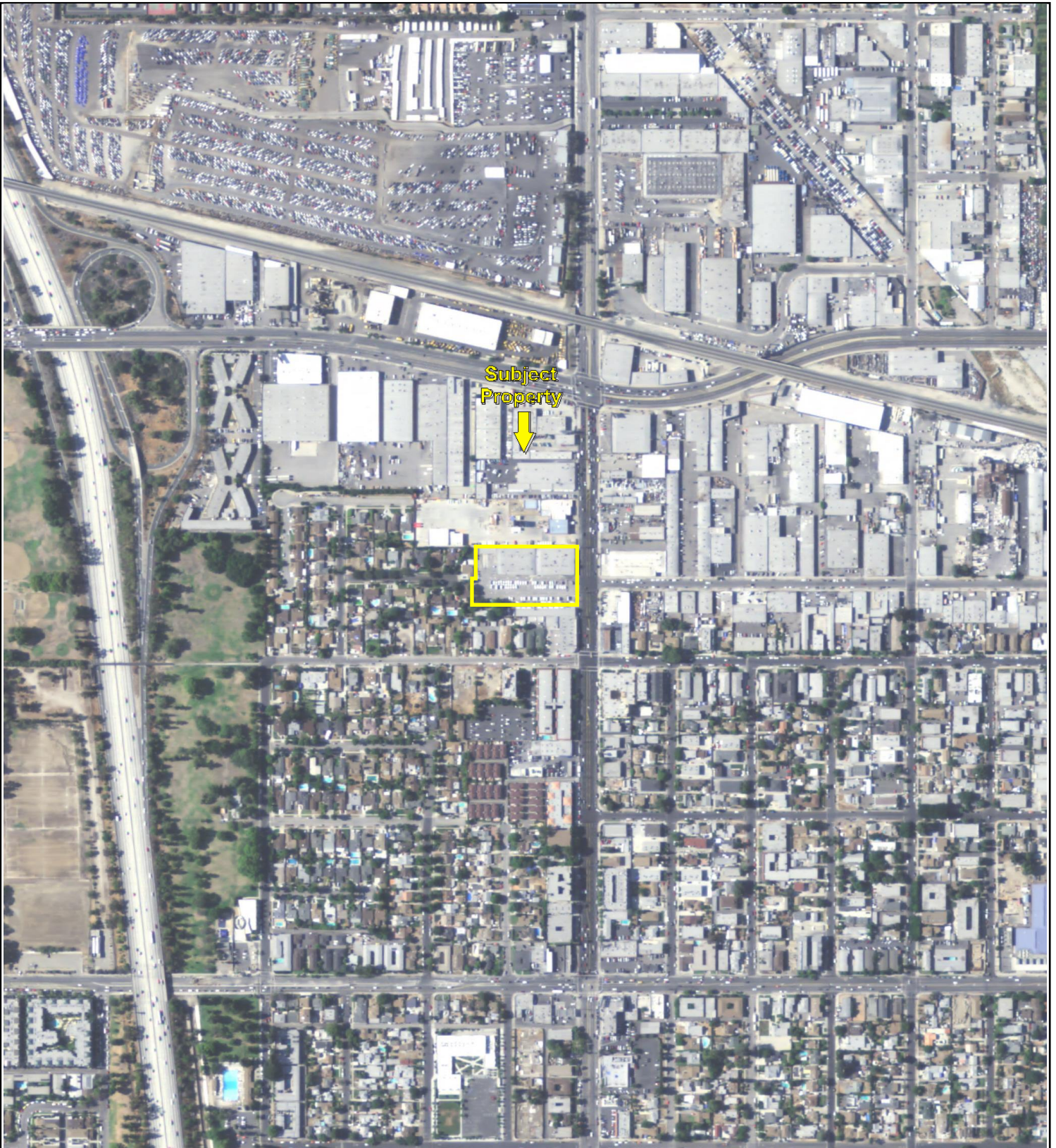

Key: Subject Property 

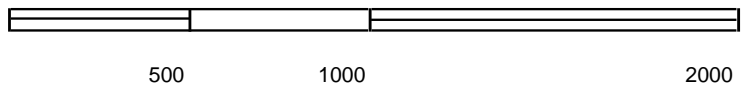

Key: Subject Property



Key: Subject Property 

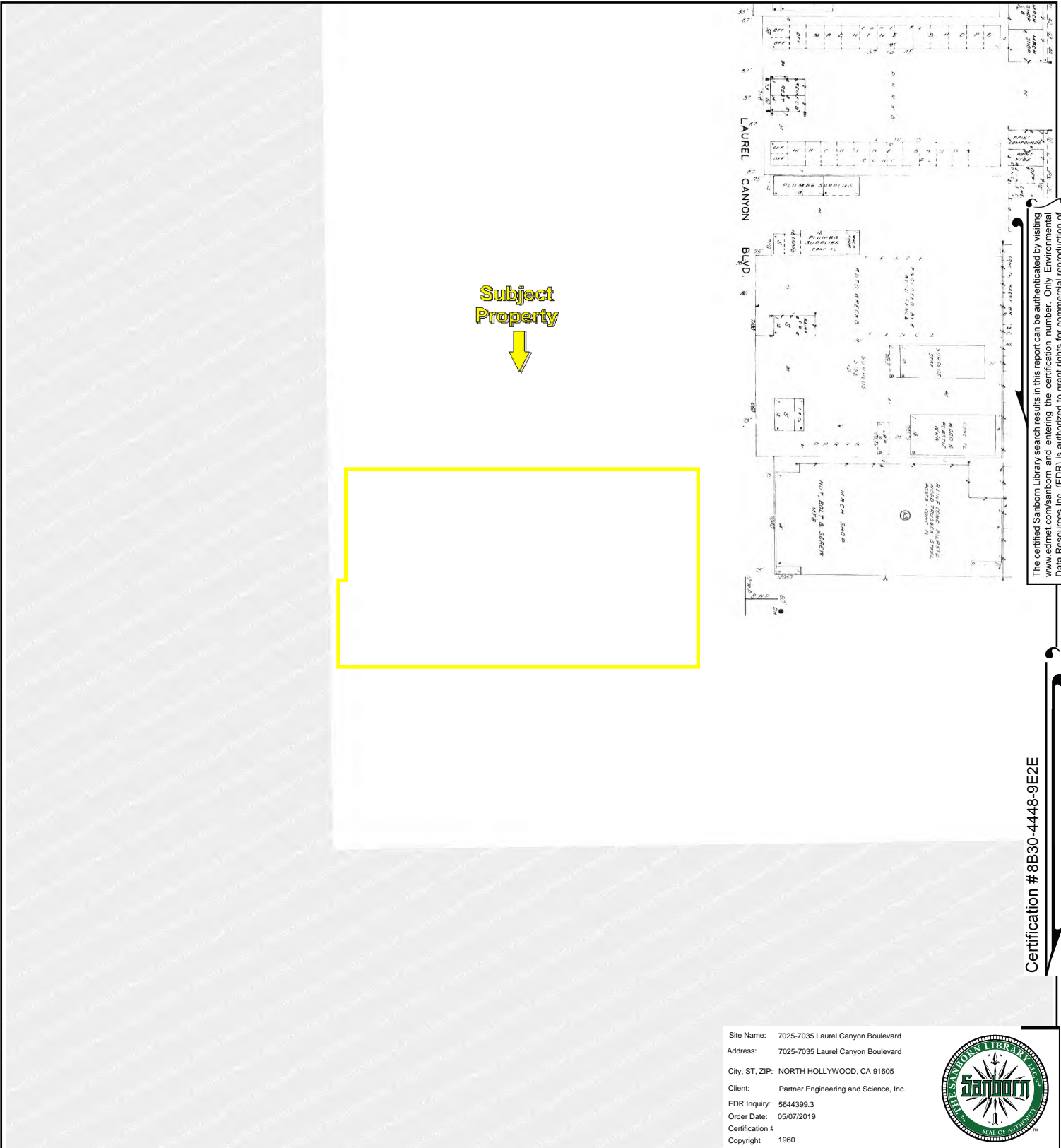

Subject Property



The certified Sanborn Library search results in this report can be authenticated by visiting www.edrnet.com/sanborn and entering the certification number. Only Environmental Data Resources Inc. (EDR) is authorized to grant rights for commercial reproduction of maps by The Sanborn Library LLC, the copyright holder for the collection.

Certification # 8B30-4448-9E2E

Site Name: 7025-7035 Laurel Canyon Boulevard
 Address: 7025-7035 Laurel Canyon Boulevard
 City, ST, ZIP: NORTH HOLLYWOOD, CA 91605
 Client: Partner Engineering and Science, Inc.
 EDR Inquiry: 5644399.3
 Order Date: 05/07/2019
 Certification #: 8B30-4448-9E2E
 Copyright: 1960



Volume 42, Sheet 4606

4606

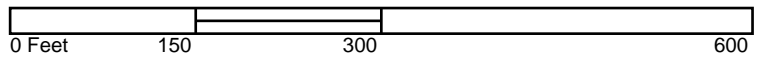

Key: Subject Property

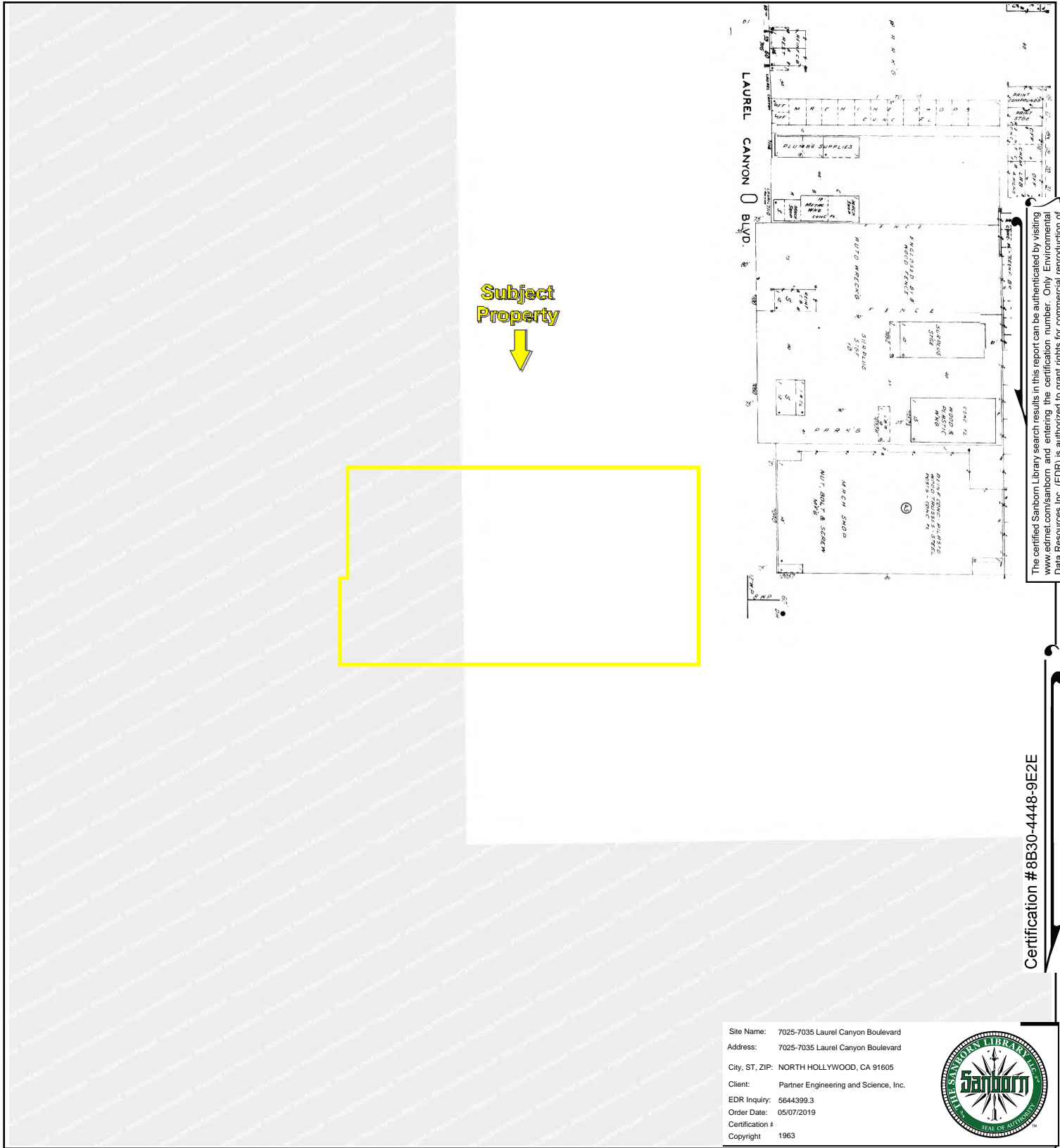

Subject Property



The certified Sanborn Library search results in this report can be authenticated by visiting www.ednet.com/sanborn and entering the certification number. Only Environmental Data Resources Inc. (EDR) is authorized to grant rights for commercial reproduction of maps by The Sanborn Library LLC, the copyright holder for the collection.

Certification # 8B30-4448-9E2E

Site Name: 7025-7035 Laurel Canyon Boulevard
 Address: 7025-7035 Laurel Canyon Boulevard
 City, ST, ZIP: NORTH HOLLYWOOD, CA 91605
 Client: Partner Engineering and Science, Inc.
 EDR Inquiry: 5644399.3
 Order Date: 05/07/2019
 Certification #: 8B30-4448-9E2E
 Copyright: 1963



Volume 42, Sheet 4606

4606

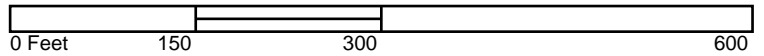

Key: Subject Property

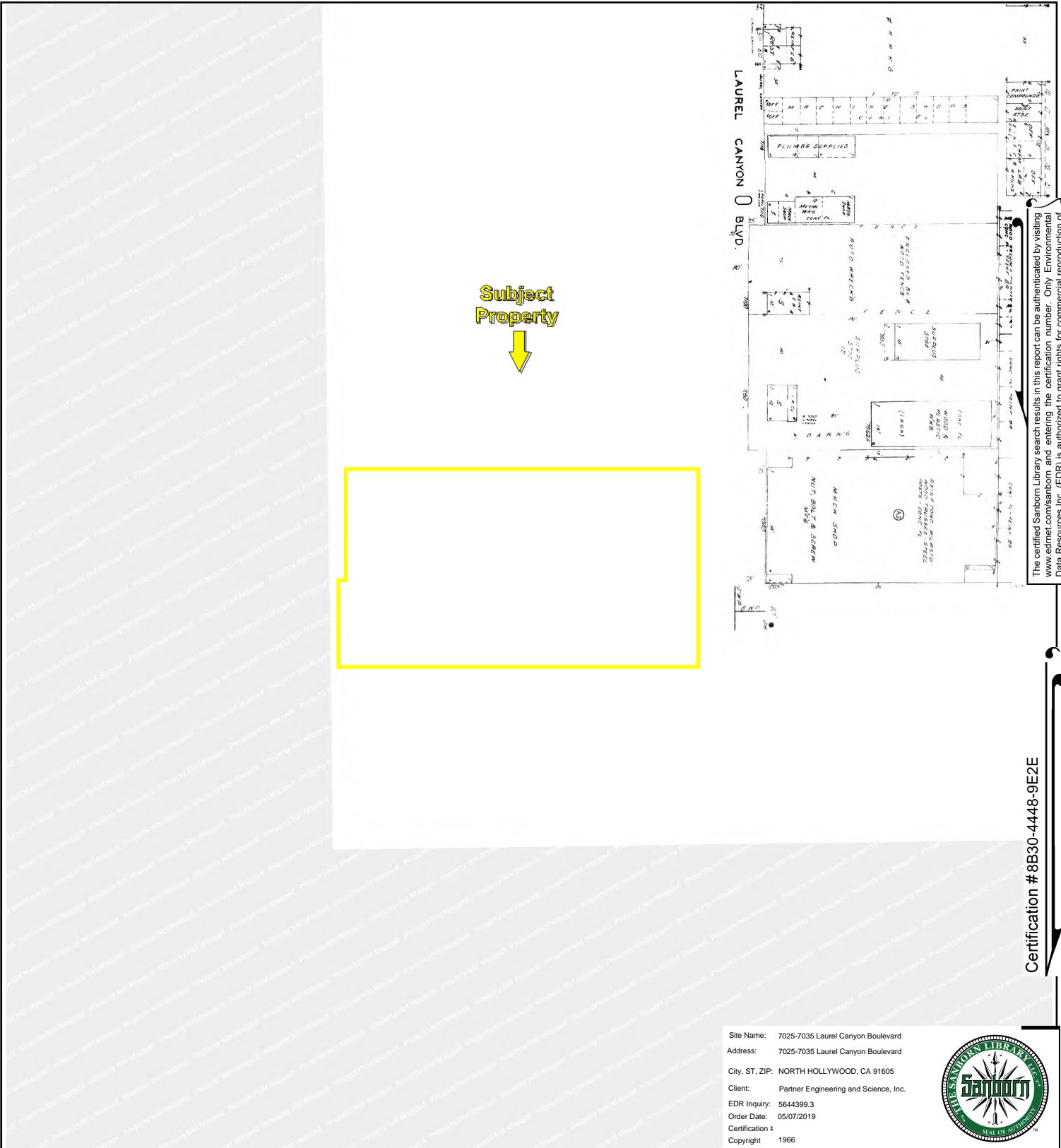

The certified Sanborn Library search results in this report can be authenticated by visiting www.edrmet.com/sanborn and entering the certification number. Only Environmental Data Resources Inc. (EDR) is authorized to grant rights for commercial reproduction of maps by The Sanborn Library LLC, the copyright holder for the collection.

Certification # 8B30-4448-9E2E

Site Name: 7025-7035 Laurel Canyon Boulevard
 Address: 7025-7035 Laurel Canyon Boulevard
 City, ST, ZIP: NORTH HOLLYWOOD, CA 91605
 Client: Partner Engineering and Science, Inc.
 EDR Inquiry: 5644399.3
 Order Date: 05/07/2019
 Certification #: 8B30-4448-9E2E
 Copyright: 1966



4606

Volume 42, Sheet 4606

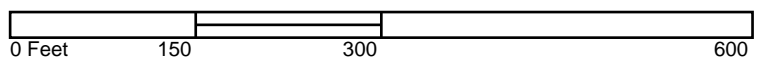

Key: Subject Property

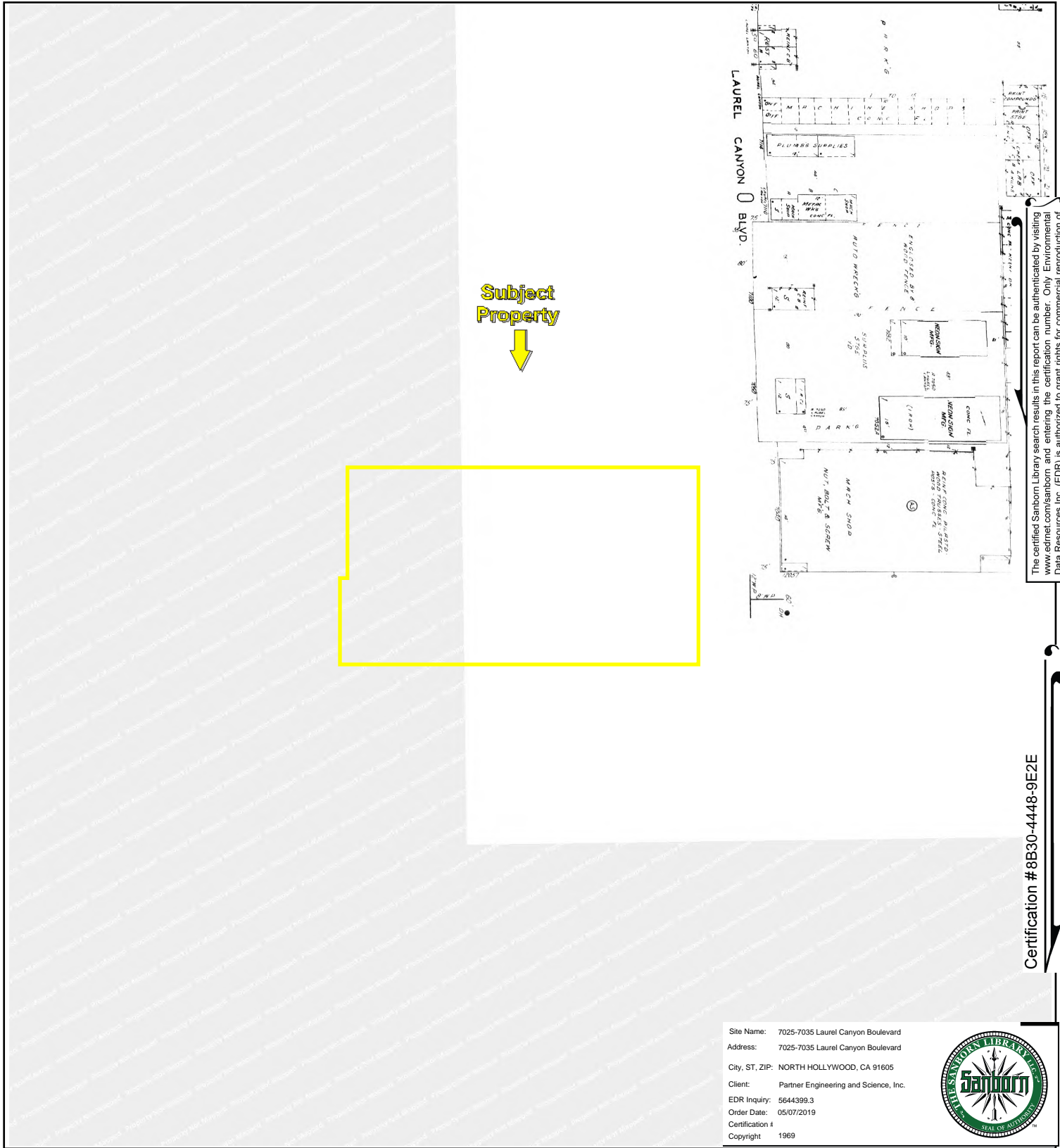

The certified Sanborn Library search results in this report can be authenticated by visiting www.edrmet.com/sanborn and entering the certification number. Only Environmental Data Resources Inc. (EDR) is authorized to grant rights for commercial reproduction of maps by The Sanborn Library LLC, the copyright holder for the collection.

Certification # 8B30-4448-9E2E

Site Name: 7025-7035 Laurel Canyon Boulevard
 Address: 7025-7035 Laurel Canyon Boulevard
 City, ST, ZIP: NORTH HOLLYWOOD, CA 91605
 Client: Partner Engineering and Science, Inc.
 EDR Inquiry: 5644399.3
 Order Date: 05/07/2019
 Certification #: 8B30-4448-9E2E
 Copyright: 1969



Volume 42, Sheet 4606

4606

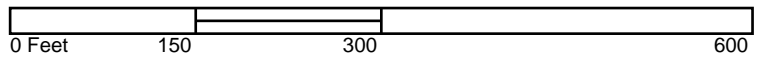

Key: Subject Property

7025-7035 Laurel Canyon Boulevard

7025-7035 Laurel Canyon Boulevard
NORTH HOLLYWOOD, CA 91605

Inquiry Number: 5644399.5

May 07, 2019

The EDR-City Directory Abstract

TABLE OF CONTENTS

SECTION

Executive Summary

Findings

City Directory Images

Thank you for your business.
Please contact EDR at 1-800-352-0050
with any questions or comments.

Disclaimer - Copyright and Trademark Notice

This Report contains certain information obtained from a variety of public and other sources reasonably available to Environmental Data Resources, Inc. It cannot be concluded from this Report that coverage information for the target and surrounding properties does not exist from other sources. **NO WARRANTY EXPRESSED OR IMPLIED, IS MADE WHATSOEVER IN CONNECTION WITH THIS REPORT. ENVIRONMENTAL DATA RESOURCES, INC. SPECIFICALLY DISCLAIMS THE MAKING OF ANY SUCH WARRANTIES, INCLUDING WITHOUT LIMITATION, MERCHANTABILITY OR FITNESS FOR A PARTICULAR USE OR PURPOSE. ALL RISK IS ASSUMED BY THE USER. IN NO EVENT SHALL ENVIRONMENTAL DATA RESOURCES, INC. BE LIABLE TO ANYONE, WHETHER ARISING OUT OF ERRORS OR OMISSIONS, NEGLIGENCE, ACCIDENT OR ANY OTHER CAUSE, FOR ANY LOSS OR DAMAGE, INCLUDING, WITHOUT LIMITATION, SPECIAL, INCIDENTAL, CONSEQUENTIAL, OR EXEMPLARY DAMAGES. ANY LIABILITY ON THE PART OF ENVIRONMENTAL DATA RESOURCES, INC. IS STRICTLY LIMITED TO A REFUND OF THE AMOUNT PAID FOR THIS REPORT.** Purchaser accepts this Report "AS IS". Any analyses, estimates, ratings, environmental risk levels or risk codes provided in this Report are provided for illustrative purposes only, and are not intended to provide, nor should they be interpreted as providing any facts regarding, or prediction or forecast of, any environmental risk for any property. Only a Phase I Environmental Site Assessment performed by an environmental professional can provide information regarding the environmental risk for any property. Additionally, the information provided in this Report is not to be construed as legal advice.

Copyright 2017 by Environmental Data Resources, Inc. All rights reserved. Reproduction in any media or format, in whole or in part, of any report or map of Environmental Data Resources, Inc. or its affiliates is prohibited without prior written permission.

EDR and its logos (including Sanborn and Sanborn Map) are trademarks of Environmental Data Resources, Inc. or its affiliates. All other trademarks used herein are the property of their respective owners.

EXECUTIVE SUMMARY

DESCRIPTION

Environmental Data Resources, Inc.'s (EDR) City Directory Abstract is a screening tool designed to assist environmental professionals in evaluating potential liability on a target property resulting from past activities. EDR's City Directory Abstract includes a search and abstract of available city directory data. For each address, the directory lists the name of the corresponding occupant at five year intervals.

Business directories including city, cross reference and telephone directories were reviewed, if available, at approximately five year intervals for the years spanning 1920 through 2014. This report compiles information gathered in this review by geocoding the latitude and longitude of properties identified and gathering information about properties within 660 feet of the target property.

A summary of the information obtained is provided in the text of this report.

RECORD SOURCES

EDR's Digital Archive combines historical directory listings from sources such as Cole Information and Dun & Bradstreet. These standard sources of property information complement and enhance each other to provide a more comprehensive report.

EDR is licensed to reproduce certain City Directory works by the copyright holders of those works. The purchaser of this EDR City Directory Report may include it in report(s) delivered to a customer. Reproduction of City Directories without permission of the publisher or licensed vendor may be a violation of copyright.

Data by

infoUSA[®]

Copyright©2008
All Rights Reserved

RESEARCH SUMMARY

The following research sources were consulted in the preparation of this report. An "X" indicates where information was identified in the source and provided in this report.

<u>Year</u>	<u>Source</u>	<u>TP</u>	<u>Adjoining</u>	<u>Text Abstract</u>	<u>Source Image</u>
2014	EDR Digital Archive	-	X	X	-
	EDR Digital Archive	X	X	X	-
2010	EDR Digital Archive	-	X	X	-
	EDR Digital Archive	X	X	X	-
2006	Haines Company, Inc.	-	X	X	-
2004	Haines Company	-	-	-	-
2003	Haines & Company	-	-	-	-
2001	Haines & Company, Inc.	-	X	X	-
	Haines & Company, Inc.	X	X	X	-
2000	Pacific Bell Telephone	-	-	-	-
1999	Haines Company	-	-	-	-
1996	GTE	-	-	-	-

EXECUTIVE SUMMARY

<u>Year</u>	<u>Source</u>	<u>TP</u>	<u>Adjoining</u>	<u>Text Abstract</u>	<u>Source Image</u>
1995	Pacific Bell	-	X	X	-
1992	PACIFIC BELL WHITE PAGES	-	-	-	-
1991	Pacific Bell	-	X	X	-
1990	Pacific Bell	-	X	X	-
1986	Pacific Bell	-	X	X	-
1985	Pacific Bell	-	X	X	-
1981	Pacific Telephone	-	X	X	-
1980	Pacific Telephone	-	X	X	-
	Pacific Telephone	X	X	X	-
1976	Pacific Telephone	-	X	X	-
1975	Pacific Telephone	-	X	X	-
1972	R. L. Polk & Co.	-	-	-	-
1971	Pacific Telephone	-	X	X	-
	Pacific Telephone	X	X	X	-
1970	Pacific Telephone	-	X	X	-
	Pacific Telephone	X	X	X	-
1969	Pacific Telephone	-	-	-	-
1967	Pacific Telephone	-	X	X	-
1966	Pacific Telephone	-	-	-	-
1965	Pacific Telephone	-	X	X	-
	Pacific Telephone	X	X	X	-
1964	Pacific Telephone	-	X	X	-
	Pacific Telephone	X	X	X	-
1963	Pacific Telephone	-	-	-	-
1962	Pacific Telephone	-	X	X	-
	Pacific Telephone	X	X	X	-
1961	R. L. Polk & Co.	-	-	-	-
1960	Pacific Telephone	-	-	X	-
	Pacific Telephone	X	-	X	-
1958	Pacific Telephone	-	X	X	-
1957	Pacific Telephone	-	X	X	-
1956	Pacific Telephone	-	X	X	-
	Pacific Telephone	X	X	X	-
1955	R. L. Polk & Co.	-	-	-	-
1954	R. L. Polk & Co.	-	-	-	-
1952	Los Angeles Directory Co.	-	-	-	-
1951	Los Angeles Directory Co Publishers	-	-	-	-
1950	Pacific Telephone	-	X	X	-
	Pacific Telephone	X	X	X	-
1949	Los Angeles Directory Co.	-	-	-	-
1948	Los Angeles Directory Co.	-	-	-	-
1947	Pacific Directory Co.	-	-	-	-

EXECUTIVE SUMMARY

<u>Year</u>	<u>Source</u>	<u>TP</u>	<u>Adjoining</u>	<u>Text Abstract</u>	<u>Source Image</u>
1946	Southern California Telephone Co	-	-	-	-
1945	The Glendale Directory Co.	-	-	-	-
1944	R. L. Polk & Co.	-	-	-	-
1942	Los Angeles Directory Co.	-	-	-	-
1940	Los Angeles Directory Co.	-	X	X	-
1939	Los Angeles Directory Co.	-	-	-	-
1938	Los Angeles Directory Company Publishers	-	-	-	-
1937	Los Angeles Directory Co.	-	-	-	-
1936	Los Angeles Directory Co.	-	-	-	-
1935	Los Angeles Directory Co.	-	X	X	-
1934	Los Angeles Directory Co.	-	-	-	-
1933	Los Angeles Directory Co.	-	-	-	-
1932	Los Angeles Directory Co.	-	-	-	-
1931	Los Angeles Directory Company Publishers	-	-	-	-
1930	Los Angeles Directory Co.	-	-	-	-
1929	Los Angeles Directory Co.	-	-	-	-
1928	Los Angeles Directory Co.	-	-	-	-
1927	Los Angeles Directory Co.	-	-	-	-
1926	Los Angeles Directory Co.	-	-	-	-
1925	Los Angeles Directory Co.	-	-	-	-
1924	Los Angeles Directory Co.	-	-	-	-
1923	Los Angeles Directory Co.	-	-	-	-
1921	Los Angeles Directory Co.	-	-	-	-
1920	Los Angeles Directory Co.	-	-	-	-

FINDINGS

TARGET PROPERTY INFORMATION

ADDRESS

7025-7035 Laurel Canyon Boulevard
NORTH HOLLYWOOD, CA 91605

FINDINGS DETAIL

Target Property research detail.

LAUREL CANYON BLVD

7029 LAUREL CANYON BLVD

<u>Year</u>	<u>Uses</u>	<u>Source</u>
1956	COLBERT JOHN J	Pacific Telephone
	COLBERT JOHN J RL EST	Pacific Telephone
1950	LUCHSINGER FRANK R	Pacific Telephone

Laurel Canyon Blvd

7035 Laurel Canyon Blvd

<u>Year</u>	<u>Uses</u>	<u>Source</u>
2014	SOS HOME THEATER & FLAT TV	EDR Digital Archive
	UNITED STATES POSTAL SERVICE	EDR Digital Archive
2010	UNITED STATES POSTAL SERVICE	EDR Digital Archive

LAUREL CANYON BLVD

7035 LAUREL CANYON BLVD

<u>Year</u>	<u>Uses</u>	<u>Source</u>
2001	XXXX	Haines & Company, Inc.
1980	UNITED STATES GOVERNMENT POSTAL SERVICE	Pacific Telephone
1971	Arrow Electronics	Pacific Telephone
1970	ARROW ELECTRONICS	Pacific Telephone
	ARROW SALES	Pacific Telephone
	MONARCH ELECTRONICS INTERNATL INC IMPRTRS & EXPRTN	Pacific Telephone
	MONARCH ELECTRONICS INTERNATL INC IMPRTRS & EXPRTS	Pacific Telephone
	WORLD ELECTRONICS NORTH HOLLYWOOD	Pacific Telephone

FINDINGS

<u>Year</u>	<u>Uses</u>	<u>Source</u>
1965	MONARCH ELECTRONICS INTEJNATL INC IMPRTRS & EXPRTS	Pacific Telephone
1964	MONARCH ELECTRONICS INTERNATL INC IMPRTRS & EXPRTS	Pacific Telephone
1962	ARROW SALES INC	Pacific Telephone
	ARROW SALES ING	Pacific Telephone
	MONARCH ELECTRONICS INTERNATL INC IMPRTRS & EXPRTS	Pacific Telephone
	MONROVIAARCH ELECTRONICS INTERNATL INC IMPRTRS & EXPRTS	Pacific Telephone
1960	ARROW SALES INC	Pacific Telephone

FINDINGS

ADJOINING PROPERTY DETAIL

The following Adjoining Property addresses were researched for this report. Detailed findings are provided for each address.

AGNES AVE

6941 AGNES AVE

<u>Year</u>	<u>Uses</u>	<u>Source</u>
2006	SMILEY Jennalne	Haines Company, Inc.
	GRUNDY Kathy	Haines Company, Inc.
	SOLIS Alifnsina	Haines Company, Inc.
2001	WELLS Terry L	Haines & Company, Inc.
	BRYMER Robert	Haines & Company, Inc.
1995	Soils Enrique	Pacific Bell
1985	Inouye Shuzo P	Pacific Bell
	Villagrana Maria	Pacific Bell
1980	INOUYE SHUZO P	Pacific Telephone

6943 AGNES AVE

<u>Year</u>	<u>Uses</u>	<u>Source</u>
2001	XXXX	Haines & Company, Inc.

6945 AGNES AVE

<u>Year</u>	<u>Uses</u>	<u>Source</u>
1962	JORDAN STEPHEN E	Pacific Telephone
1956	LEMMOND MURIEL O	Pacific Telephone
1940	KRUMMEL PHILIP F	Los Angeles Directory Co.

6946 AGNES AVE

<u>Year</u>	<u>Uses</u>	<u>Source</u>
2006	Marv In S	Haines Company, Inc.
	LECHEMINANT	Haines Company, Inc.
2001	KHAN Sinaullah	Haines & Company, Inc.
1991	Deniz Rafael	Pacific Bell
1985	Torres V D	Pacific Bell
	Peraza Ana	Pacific Bell
	Hernandez M	Pacific Bell
1980	RAMOS TONY	Pacific Telephone
	MARTINEZ FERNANDO O	Pacific Telephone
1962	MARSH RICHARD T	Pacific Telephone

FINDINGS

<u>Year</u>	<u>Uses</u>	<u>Source</u>
1956	COWAN WM MRS	Pacific Telephone
	KLEIN DON	Pacific Telephone

6958 AGNES AVE

<u>Year</u>	<u>Uses</u>	<u>Source</u>
2006	APARTMENTS	Haines Company, Inc.
	DELOSSANTOS	Haines Company, Inc.
	Magdalena MATUTE Marta	Haines Company, Inc.
	MATUTE Marta	Haines Company, Inc.
	PINEDA Elvira D	Haines Company, Inc.
	SINGH Virginia	Haines Company, Inc.
2001	DE Los Santos Magdalena	Haines & Company, Inc.
1995	Delos Santos Isabel	Pacific Bell
	: De Los Santos Magdalena	Pacific Bell
	Flores Santos	Pacific Bell
1980	NUNEZ ANDRES	Pacific Telephone
1975	Mack Jean	Pacific Telephone
1970	TRUJILLO MARY LOU	Pacific Telephone
	FLORES MARIA	Pacific Telephone
	TRUJILLO MARY LOU	Pacific Telephone
	FLORES MARIA	Pacific Telephone
1962	HOENE FRANK C	Pacific Telephone
	SELBREDE GUENTHER	Pacific Telephone
1956	MOORE GROVER C	Pacific Telephone
	MOLLOY KENNETH R	Pacific Telephone

HART

12132 HART

<u>Year</u>	<u>Uses</u>	<u>Source</u>
1991	Lombardi John	Pacific Bell
1985	Lombardi John	Pacific Bell
1981	LOMBARDI JOHN NH	Pacific Telephone
1975	Lombardi John	Pacific Telephone
1971	Lombardi John	Pacific Telephone
1967	Lombardi John	Pacific Telephone

12137 HART

<u>Year</u>	<u>Uses</u>	<u>Source</u>
1985	Shane Moritz	Pacific Bell

FINDINGS

<u>Year</u>	<u>Uses</u>	<u>Source</u>
1981	SHANE MORITZ NH	Pacific Telephone
1975	Shane Moritz	Pacific Telephone
1971	Shane Monttz	Pacific Telephone
1967	Shane Moritz	Pacific Telephone
1962	Shane Moritz	Pacific Telephone

HART ST

12002 HART ST

<u>Year</u>	<u>Uses</u>	<u>Source</u>
2006	VASQUEZRosa	Haines Company, Inc.
	JARAMILLO Lorena	Haines Company, Inc.
	BRYANTCannen	Haines Company, Inc.
2001	BRYANT Carmen	Haines & Company, Inc.
	CHILINGARYAN Abraham	Haines & Company, Inc.
	GILLMAN Gary	Haines & Company, Inc.
1980	JARAMILLO Lorena	Haines & Company, Inc.
	ARTERO LUS MARIA	Pacific Telephone
	DOMINGUES ANGUELA	Pacific Telephone
1970	EBERT S	Pacific Telephone
	MARRON ANTONIO	Pacific Telephone
	POLANCO ANNA	Pacific Telephone
	SAAVEDRA ANNA	Pacific Telephone
	ST CIN ALLEN	Pacific Telephone
1962	ST CIN ALLEN	Pacific Telephone
	LANDERS WM NORTH HOLLYWOOD	Pacific Telephone
	PHILLIPS WALTER SR	Pacific Telephone
1962	RUMBAVAGE GEO A	Pacific Telephone
	PENN DAVE F	Pacific Telephone

12003 HART ST

<u>Year</u>	<u>Uses</u>	<u>Source</u>
2006	APARTMENTS	Haines Company, Inc.
	BONOLASara L	Haines Company, Inc.
	DARDENThos W	Haines Company, Inc.
	JEROME Pau	Haines Company, Inc.
	KAUFMAN David	Haines Company, Inc.
	LARINAraceli	Haines Company, Inc.
	MILLER John G	Haines Company, Inc.

FINDINGS

<u>Year</u>	<u>Uses</u>	<u>Source</u>
2006	RODRIGUEZWendy	Haines Company, Inc.
2001	APARTMENTS	Haines & Company, Inc.
	AGUILAR Amparo	Haines & Company, Inc.
	BOUDARIN Igor	Haines & Company, Inc.
	DARDEN Thos W	Haines & Company, Inc.
	DIAZ Miguel	Haines & Company, Inc.
	HENCY Eva Lucille	Haines & Company, Inc.
	KAUFMAN David	Haines & Company, Inc.
	MENDOZA Epifanio	Haines & Company, Inc.
	MILLER John G	Haines & Company, Inc.
	ROSEN Lou	Haines & Company, Inc.
1980	ADAMS JEFF	Pacific Telephone
	CALZADILLAS LUIS A	Pacific Telephone
	DARDEN THOS W	Pacific Telephone
	HENCY EVA LUCILLE	Pacific Telephone
	JENNINGS MARK	Pacific Telephone
	MENDOZA EPIFANIO	Pacific Telephone
	MIZELL J R & M	Pacific Telephone
	REGALOO ZENA	Pacific Telephone
	SOTO CARLOS	Pacific Telephone
	VAZQUEZ JOSE & YVONNE	Pacific Telephone
	WIDEL ROSS	Pacific Telephone

12008 HART ST

<u>Year</u>	<u>Uses</u>	<u>Source</u>
2006	TINOCO Mala	Haines Company, Inc.
	LEON Carolina	Haines Company, Inc.
	LOPEZ Yolanda	Haines Company, Inc.
	MONCADA M Jose	Haines Company, Inc.
2001	LOPEZ Yolanda	Haines & Company, Inc.
	MENOCAL Marcos	Haines & Company, Inc.
	GARCIA Nelio	Haines & Company, Inc.
	BETHER Charles	Haines & Company, Inc.
1980	GONZALES WALTER E	Pacific Telephone
	HOSTETLER PAUL	Pacific Telephone
	KLACHKO FRANCES	Pacific Telephone
	RODRIGUEZ EDELMIRA D	Pacific Telephone
1970	OEHMEN RICHARD	Pacific Telephone
	ROSELLEN RICHARD R	Pacific Telephone

FINDINGS

<u>Year</u>	<u>Uses</u>	<u>Source</u>
1970	OEHMEN RICHARD	Pacific Telephone
	ROSELLEN RICHARD R	Pacific Telephone
1962	CHARNESS RICHARD E	Pacific Telephone
	GAUDIO RALPH	Pacific Telephone
	GORDON STANLEY	Pacific Telephone
	SANTELLI GAETANO	Pacific Telephone
	YOUNG JANE A	Pacific Telephone
	YSAIS CHRIS	Pacific Telephone

12009 HART ST

<u>Year</u>	<u>Uses</u>	<u>Source</u>
2006	a GONZALEZA 1icla	Haines Company, Inc.
	GONZALEZ SEWER SERVICE	Haines Company, Inc.
2001	GONZALEZ SEWER SERVICE	Haines & Company, Inc.
	GONZALEZ M R	Haines & Company, Inc.
1980	GONZALEZ M R	Pacific Telephone
	GONZALEZ SEWER SERVICE	Pacific Telephone
	MORALES JUAN	Pacific Telephone
1970	GONZALEZ M R	Pacific Telephone
	GONZALEZ SEWER SERV	Pacific Telephone
	GONZALEZ M R	Pacific Telephone
	GONZALEZ SEWER SERV	Pacific Telephone
1962	GONZALEZ M R	Pacific Telephone
	GONZALEZ SEWER SERV	Pacific Telephone
1956	GONZALEZ M R	Pacific Telephone
	GONZALEZ SEWER SERV	Pacific Telephone
1950	GONZALEZ F R R	Pacific Telephone
	GONZALEZ F R R	Pacific Telephone

12012 HART ST

<u>Year</u>	<u>Uses</u>	<u>Source</u>
2001	HERMAN Richard	Haines & Company, Inc.
1970	MILLER DEWEY	Pacific Telephone
	MILLER DEWEY	Pacific Telephone

12014 HART ST

<u>Year</u>	<u>Uses</u>	<u>Source</u>
2001	XXXX	Haines & Company, Inc.
1980	ORTEGA CARLOS	Pacific Telephone

FINDINGS

<u>Year</u>	<u>Uses</u>	<u>Source</u>
1962	KENNEDY FLORENCE	Pacific Telephone
1950	LASHEVER SANFORD AERO ELEC CO	Pacific Telephone
	LASHEVER SANFORD AERO ELEC CO	Pacific Telephone
	AERO ELEO CO	Pacific Telephone
	AERO ELEO CO	Pacific Telephone

12016 HART ST

<u>Year</u>	<u>Uses</u>	<u>Source</u>
2006	FIGUEROA Mar Ibel	Haines Company, Inc.
	RODRIGUEZ Melbls I	Haines Company, Inc.
	FIGUEROA Maribd G	Haines Company, Inc.
2001	FIGUEROA Maribel G	Haines & Company, Inc.
1980	CERNA RENE A	Pacific Telephone
1970	RAWLS NANCY H	Pacific Telephone
	RAWLS NANCY H	Pacific Telephone
1962	RAWLS NANCY H	Pacific Telephone

12017 HART ST

<u>Year</u>	<u>Uses</u>	<u>Source</u>
2006	ALMANY Offer	Haines Company, Inc.
2001	PETRILLI Cecilia	Haines & Company, Inc.
	PETRILL Luigi Jr	Haines & Company, Inc.
1970	PETRILLI LUIGI JR	Pacific Telephone
	PETRILLI LUIGI JR	Pacific Telephone
1962	PETRILLI LUIGI JR	Pacific Telephone
1950	FLETTNER HELENE R	Pacific Telephone
	FLETTNER HELENE R	Pacific Telephone

12018 HART ST

<u>Year</u>	<u>Uses</u>	<u>Source</u>
2006	TINOCO Mala	Haines Company, Inc.
	ROBLESEustolie 81 S	Haines Company, Inc.
	MARRON Soledad	Haines Company, Inc.
	GARCIA Victor	Haines Company, Inc.
2001	MENCHACA Juan	Haines & Company, Inc.
	MEDRANO Jose	Haines & Company, Inc.
1980	VERA VIRGINIA AVALOS	Pacific Telephone
	JUAREZ PEDRO	Pacific Telephone
	HADDAD BADIAH	Pacific Telephone

FINDINGS

<u>Year</u>	<u>Uses</u>	<u>Source</u>
1980	HADDAD AWNI	Pacific Telephone
1970	SMITH MARY ANN	Pacific Telephone
	GEHRLING J	Pacific Telephone
	SMITH MARY ANN	Pacific Telephone
	GEHRLING J	Pacific Telephone

12025 HART ST

<u>Year</u>	<u>Uses</u>	<u>Source</u>
2006	a GARCIA Pedro	Haines Company, Inc.
2001	CAMPOS C	Haines & Company, Inc.
1962	MCCARTHY THOS A	Pacific Telephone
1956	MCCARTHY THOS A	Pacific Telephone

12030 HART ST

<u>Year</u>	<u>Uses</u>	<u>Source</u>
2001	XXXX	Haines & Company, Inc.

12033 HART ST

<u>Year</u>	<u>Uses</u>	<u>Source</u>
2006	No Current Listing	Haines Company, Inc.
2001	PHILLIPS Altrede	Haines & Company, Inc.
1962	TOLLEFSON ELDON L	Pacific Telephone
1956	SANDS ERNEST H JR	Pacific Telephone

12035 HART ST

<u>Year</u>	<u>Uses</u>	<u>Source</u>
2006	KENNEDY Jenn Ofer	Haines Company, Inc.
2001	KENNEDY Jennifer	Haines & Company, Inc.
1970	BULLER TED W	Pacific Telephone
	BULLER TED W	Pacific Telephone
1962	BROWN JOS SR	Pacific Telephone
1956	SWATEZ HAROLD	Pacific Telephone

Hart St

12036 Hart St

<u>Year</u>	<u>Uses</u>	<u>Source</u>
2014	BEKK INC	EDR Digital Archive
	SHADOW APARTMENTS	EDR Digital Archive
2010	SHADOW APARTMENTS	EDR Digital Archive

FINDINGS

HART ST

12036 HART ST

<u>Year</u>	<u>Uses</u>	<u>Source</u>
2006	RAMON Hernenegildo	Haines Company, Inc.
	VENTURAPhilip	Haines Company, Inc.
	HART APTS	Haines Company, Inc.
	BAITH Najayhe	Haines Company, Inc.
	BARROSO Jesus	Haines Company, Inc.
	BURQUEZ Humberto	Haines Company, Inc.
	CALDERON Al Icia	Haines Company, Inc.
	HK PROPERTIES	Haines Company, Inc.
	MARQUEZ Gloria	Haines Company, Inc.
	MENDOZA Rossana	Haines Company, Inc.
	MUNOZ Judith	Haines Company, Inc.
	RAMIREZ Maesela	Haines Company, Inc.
2001	APARTMENTS	Haines & Company, Inc.
	BRAMIT Nycholle	Haines & Company, Inc.
	CARRASEO Maritza	Haines & Company, Inc.
	OLIVARES Elmer	Haines & Company, Inc.
	ROSS Johanne	Haines & Company, Inc.
	ROSS Maria Elena	Haines & Company, Inc.
	SALVADOR Norma	Haines & Company, Inc.
1970	KEATON DAVID P	Pacific Telephone
	KEATON RICHARD E	Pacific Telephone
	KEATON DAVID P	Pacific Telephone
	KEATON RICHARD E	Pacific Telephone
1956	FLOYD PHILLIP J	Pacific Telephone
1950	FLOYD PHILLIP J R	Pacific Telephone
	FLOYD PHILLIP J R	Pacific Telephone

12037 HART ST

<u>Year</u>	<u>Uses</u>	<u>Source</u>
2006	Caoas	Haines Company, Inc.
	MONTERROSO	Haines Company, Inc.
2001	BEAZ Elias	Haines & Company, Inc.
	ROMO Inocencio	Haines & Company, Inc.
1980	JENNINGS VIRGINIA R	Pacific Telephone
1970	JENNINGS VIRGINIA R	Pacific Telephone
	JENNINGS VIRGINIA R	Pacific Telephone

FINDINGS

<u>Year</u>	<u>Uses</u>	<u>Source</u>
1962	JENNINGS VIRGINIA R	Pacific Telephone
1956	JENNINGS CHAS A	Pacific Telephone

12042 HART ST

<u>Year</u>	<u>Uses</u>	<u>Source</u>
2006	No Current Listing	Haines Company, Inc.
2001	HERNANDEZ Ramon	Haines & Company, Inc.
1980	WILLIAMS E L	Pacific Telephone
	LORE SALVATORE	Pacific Telephone
	ULLOA LUIS	Pacific Telephone
1962	HERRINGTON DEMPSEY D	Pacific Telephone
1956	CAVELTI ANNA	Pacific Telephone
1950	CAVELTI ANNA R	Pacific Telephone
	CAVELTI ANNA R	Pacific Telephone

12045 HART ST

<u>Year</u>	<u>Uses</u>	<u>Source</u>
2006	ZUNIGA Salud	Haines Company, Inc.
	ISABEL Z Solorlo	Haines Company, Inc.
2001	ZUNIGA Salud	Haines & Company, Inc.
	NELSON Barry	Haines & Company, Inc.
1970	MENDEZ LUPE	Pacific Telephone
	MENDEZ LUPE	Pacific Telephone
1962	WARNER ROBT	Pacific Telephone
	MOSKUS ROSE	Pacific Telephone
	GRAY ROBERTA	Pacific Telephone
	ERWIN JOHN J	Pacific Telephone
	CHILDRES NODA MRS	Pacific Telephone
1956	MOSKUS ROSE	Pacific Telephone
	DERDERIAN HARRY	Pacific Telephone
	BALL RUTH A	Pacific Telephone
	ASTOR FRANK J	Pacific Telephone

12046 HART ST

<u>Year</u>	<u>Uses</u>	<u>Source</u>
2006	No Current Listing	Haines Company, Inc.
2001	ROMO Inocencio	Haines & Company, Inc.
1970	CARLSON VICTOR M	Pacific Telephone
	CARLSON VICTOR M	Pacific Telephone

FINDINGS

<u>Year</u>	<u>Uses</u>	<u>Source</u>
1962	CARLSON VICTOR M	Pacific Telephone
1956	CARLSON VICTOR M	Pacific Telephone
1950	CARLSON VICTOR M R	Pacific Telephone
	CARLSON VICTOR M R	Pacific Telephone

12052 HART ST

<u>Year</u>	<u>Uses</u>	<u>Source</u>
2006	CRUZ Isabela	Haines Company, Inc.
	Margarita RODRIGUEZ	Haines Company, Inc.
	Geovanny	Haines Company, Inc.
2001	HADDAD Yousef	Haines & Company, Inc.
	VICENTE Carlos E	Haines & Company, Inc.
1970	MILLER JAS	Pacific Telephone
	MILLER JAS	Pacific Telephone
1956	THOMAS RAY	Pacific Telephone
1950	CRAWFORD SHIRLEE M R	Pacific Telephone
	CRAWFORD SHIRLEE M R	Pacific Telephone

12117 HART ST

<u>Year</u>	<u>Uses</u>	<u>Source</u>
2006	RODRIGUEZ Mala	Haines Company, Inc.
	AGUILARNoe	Haines Company, Inc.
2001	DINA Shmuel	Haines & Company, Inc.
	RODRIGUEZ Maria G	Haines & Company, Inc.
1970	MYERS RALPH O	Pacific Telephone
	MYERS RALPH O	Pacific Telephone
1962	MYERS RALPH	Pacific Telephone
1956	STACK LENA	Pacific Telephone

12119 HART ST

<u>Year</u>	<u>Uses</u>	<u>Source</u>
2006	No Current Listing	Haines Company, Inc.
1970	BOTT RONALD	Pacific Telephone
	BOTT RONALD	Pacific Telephone
1962	BARJE MANUEL	Pacific Telephone

12121 HART ST

<u>Year</u>	<u>Uses</u>	<u>Source</u>
2006	MORENO Ivan	Haines Company, Inc.
2001	XXXX	Haines & Company, Inc.

FINDINGS

<u>Year</u>	<u>Uses</u>	<u>Source</u>
1970	AMES MARILYN	Pacific Telephone
	AMES MARILYN	Pacific Telephone
1956	MICHAELS GERTRUDE	Pacific Telephone

12123 HART ST

<u>Year</u>	<u>Uses</u>	<u>Source</u>
2006	No Current Listing	Haines Company, Inc.
2001	XXXX	Haines & Company, Inc.
1980	LIPP M	Pacific Telephone
1962	GUYOT SUZANNE MRS	Pacific Telephone
1956	COMPTON MADGE A	Pacific Telephone

12127 HART ST

<u>Year</u>	<u>Uses</u>	<u>Source</u>
2006	OCEGUEDAAlma	Haines Company, Inc.
2001	AMPIE Rommel	Haines & Company, Inc.
1970	MATTHEWS JAS R	Pacific Telephone
	MATTHEWS JAS R	Pacific Telephone
1962	SCALZO WM	Pacific Telephone

12129 HART ST

<u>Year</u>	<u>Uses</u>	<u>Source</u>
2006	No Current Listing	Haines Company, Inc.
2001	XXXX	Haines & Company, Inc.
1970	NICOLETTI DOMENICO	Pacific Telephone
	NICOLETTI DOMENICO	Pacific Telephone
1962	NICOLETTI DOMENICIO	Pacific Telephone
1956	NICOLETTI DOMENICO	Pacific Telephone

Hart St

12130 Hart St

<u>Year</u>	<u>Uses</u>	<u>Source</u>
2014	LA EDINBURGH LLC	EDR Digital Archive

HART ST

12130 HART ST

<u>Year</u>	<u>Uses</u>	<u>Source</u>
2006	No Current Listing	Haines Company, Inc.

FINDINGS

<u>Year</u>	<u>Uses</u>	<u>Source</u>
2001	THEMELIS Helen	Haines & Company, Inc.
	THEWELIS Leandros M	Haines & Company, Inc.
	THEWELIS Leandros M	Haines & Company, Inc.
1980	MC GRAHAM DONALD J	Pacific Telephone
1970	ROBERTS JUANDOLA	Pacific Telephone
	ROBERTS W R	Pacific Telephone
	ROBERTS JUANDOLA	Pacific Telephone
	ROBERTS W R	Pacific Telephone
1962	WILSON JACK L	Pacific Telephone

12132 HART ST

<u>Year</u>	<u>Uses</u>	<u>Source</u>
2006	a JOHALBalb Ir	Haines Company, Inc.
2001	JOHAL Amarjit	Haines & Company, Inc.
1980	LOMBARDI JOHN	Pacific Telephone
1976	Lombardi John	Pacific Telephone
1970	LOMBARDI JOHN	Pacific Telephone
	LOMBARDI J	Pacific Telephone
	LOMBARDI J	Pacific Telephone
	LOMBARDI JOHN	Pacific Telephone

12133 HART ST

<u>Year</u>	<u>Uses</u>	<u>Source</u>
2006	a LOPEZ Manuel	Haines Company, Inc.
2001	LOPEZ Manuel	Haines & Company, Inc.
1980	LOMBARDI R	Pacific Telephone
1962	WILSON MICHAEL E	Pacific Telephone
1956	PARMAN WM H	Pacific Telephone

12135 HART ST

<u>Year</u>	<u>Uses</u>	<u>Source</u>
1970	STEMPEL T A	Pacific Telephone
	STEMPEL T A	Pacific Telephone

12137 HART ST

<u>Year</u>	<u>Uses</u>	<u>Source</u>
2006	No Current Listing	Haines Company, Inc.
2001	GEORGE Tirso	Haines & Company, Inc.
1980	SHANE MORITZ	Pacific Telephone
1976	Shane Moritz	Pacific Telephone

FINDINGS

<u>Year</u>	<u>Uses</u>	<u>Source</u>
1970	SHANE MORITZ	Pacific Telephone
	SHANE MORITZ	Pacific Telephone
1962	SHANE NORITZ	Pacific Telephone
1958	Shane Moritz	Pacific Telephone

12139 HART ST

<u>Year</u>	<u>Uses</u>	<u>Source</u>
2006	No Current Listing	Haines Company, Inc.
2001	XXXX	Haines & Company, Inc.
1970	RIDER BUD	Pacific Telephone
	RIDER BUD	Pacific Telephone
1962	MONAGHAN ROBT E	Pacific Telephone
1956	HALL MELVIN J	Pacific Telephone

12140 HART ST

<u>Year</u>	<u>Uses</u>	<u>Source</u>
2006	a EWELLSondra	Haines Company, Inc.
2001	ELWELL Raymond	Haines & Company, Inc.
1962	WILSON RAYMOND C	Pacific Telephone
1956	WILSON RAYMOND C	Pacific Telephone

12141 HART ST

<u>Year</u>	<u>Uses</u>	<u>Source</u>
2006	AVILA Juan	Haines Company, Inc.
2001	XXXX	Haines & Company, Inc.
1970	MEIKLE CHAS G	Pacific Telephone
	MEIKLE CHAS G	Pacific Telephone
1956	LEVINE BENNY	Pacific Telephone

Hart St

12143 Hart St

<u>Year</u>	<u>Uses</u>	<u>Source</u>
2010	COZY SHOES	EDR Digital Archive

HART ST

12143 HART ST

<u>Year</u>	<u>Uses</u>	<u>Source</u>
2006	No Current Listing	Haines Company, Inc.

FINDINGS

<u>Year</u>	<u>Uses</u>	<u>Source</u>
2001	XXXX	Haines & Company, Inc.
1980	REDDEN RICHARD	Pacific Telephone
1956	WELCH A S	Pacific Telephone
1950	CORWIN WALLACE C R	Pacific Telephone
	CORWIN WALLACE C R	Pacific Telephone

12145 HART ST

<u>Year</u>	<u>Uses</u>	<u>Source</u>
2006	MONTEROSA Daisy A	Haines Company, Inc.
1970	CARLSON ELMER	Pacific Telephone
	CARLSON ELMER	Pacific Telephone
1962	PETERIK BRUCE G	Pacific Telephone
1956	SPERLING ROBT	Pacific Telephone

12147 HART ST

<u>Year</u>	<u>Uses</u>	<u>Source</u>
2006	RIVAS David	Haines Company, Inc.
2001	RIVAS David	Haines & Company, Inc.
1970	MATTSON ARTHUR M	Pacific Telephone
	MATTSON ARTHUR M	Pacific Telephone
1962	MATTSON ARTHUR M	Pacific Telephone

12148 HART ST

<u>Year</u>	<u>Uses</u>	<u>Source</u>
2006	a JACOBS Rene	Haines Company, Inc.
2001	AVNAIM Avi	Haines & Company, Inc.
1980	REMMEN OLE	Pacific Telephone
1970	REMMEN OLE	Pacific Telephone
	REMMEN OLE	Pacific Telephone
1962	REMMEN OLE	Pacific Telephone
1956	REMMEN OLE	Pacific Telephone
1950	REMMEN OLE R	Pacific Telephone
	REMMEN OLE R	Pacific Telephone

Hart St

12156 Hart St

<u>Year</u>	<u>Uses</u>	<u>Source</u>
2010	CLIMBERS TREE SERVICE	EDR Digital Archive

FINDINGS

HART ST

12156 HART ST

<u>Year</u>	<u>Uses</u>	<u>Source</u>
2006	a GYFTOSA I g I	Haines Company, Inc.
2001	GYFTOS Algi	Haines & Company, Inc.
1980	SKROCH DAVID	Pacific Telephone
1956	HEYERDAHL NELS	Pacific Telephone
1950	HEYERDAHL NELS R	Pacific Telephone
	HEYERDAHL NELS R	Pacific Telephone

Hart St

12157 Hart St

<u>Year</u>	<u>Uses</u>	<u>Source</u>
2014	AMANDA DALZELL	EDR Digital Archive

HART ST

12157 HART ST

<u>Year</u>	<u>Uses</u>	<u>Source</u>
2006	DALZELL fimothy	Haines Company, Inc.
2001	DALZELL Timothy	Haines & Company, Inc.
1950	HASS MABELLE E R	Pacific Telephone
	HASS MABELLE E R	Pacific Telephone

12160 HART ST

<u>Year</u>	<u>Uses</u>	<u>Source</u>
2006	MARTINEZ Reyna	Haines Company, Inc.
	a GALDAMEZ Julio	Haines Company, Inc.
2001	REYES Juan	Haines & Company, Inc.
1962	HURST IRENE L	Pacific Telephone
1956	COOK O H	Pacific Telephone
1950	COOK O H R	Pacific Telephone
	COOK O H R	Pacific Telephone

LAUREL CANYON BLVD

6922 LAUREL CANYON BLVD

<u>Year</u>	<u>Uses</u>	<u>Source</u>
1975	Lombera Andras	Pacific Telephone

FINDINGS

<u>Year</u>	<u>Uses</u>	<u>Source</u>
1975	Macias Salvador	Pacific Telephone
1962	ENLOW JAS B	Pacific Telephone
1956	ENLOW JAS B	Pacific Telephone

6924 LAUREL CANYON BLVD

<u>Year</u>	<u>Uses</u>	<u>Source</u>
1995	Ultreras Rosa	Pacific Bell
1991	Botello Bartola	Pacific Bell
1980	SORIANO CARLOS	Pacific Telephone
1975	Ultreras Rosa	Pacific Telephone

6928 LAUREL CANYON BLVD

<u>Year</u>	<u>Uses</u>	<u>Source</u>
1985	Garrido Ismael M	Pacific Bell
	Lozano Rubin	Pacific Bell
1980	CORPIS RODRIGO V	Pacific Telephone
	LOZANO RUBIN	Pacific Telephone
1956	GILMORE JIMMY L	Pacific Telephone
1950	LINCOLN GARLAND E R	Pacific Telephone
	LINCOLN GARLAND E R	Pacific Telephone

Laurel Canyon Blvd

6929 Laurel Canyon Blvd

<u>Year</u>	<u>Uses</u>	<u>Source</u>
2014	CALIBER BDYWORKS PSA TEXAS INC	EDR Digital Archive
2010	SIERRA VISTA PARTNERS LLC	EDR Digital Archive
	MCALISTERS BODY AND TIRES	EDR Digital Archive

LAUREL CANYON BLVD

6929 LAUREL CANYON BLVD

<u>Year</u>	<u>Uses</u>	<u>Source</u>
1995	MC ALIS TE RS BODY & TIRE S IN C	Pacific Bell
	Mc Alisters Auto Body	Pacific Bell
1991	Mc Allen Peter	Pacific Bell
	MC ALIS TE RS BODY & TIRE S IN C	Pacific Bell
1985	From Van Nuys Telephones Call	Pacific Bell
	BODY & TIRE S IN C	Pacific Bell
1980	MCALISTERS BODY & TIRES INC	Pacific Telephone

FINDINGS

<u>Year</u>	<u>Uses</u>	<u>Source</u>
1970	EUROPA MOTOR CAR CO LTD	Pacific Telephone
	EUROPA MOTOR CAR CO LTD	Pacific Telephone
1956	POULTON HARRIET MRS	Pacific Telephone
1950	POULTON HARRIET MRS R	Pacific Telephone
	KRUMMEL RALPH J R	Pacific Telephone
	KRUMMEL RALPH J R	Pacific Telephone
	POULTON HARRIET MRS R	Pacific Telephone

6933 LAUREL CANYON BLVD

<u>Year</u>	<u>Uses</u>	<u>Source</u>
1970	BONVINI ROBT E	Pacific Telephone
	BONVINI ROBT E	Pacific Telephone
1956	BRITTON DONA	Pacific Telephone

6934 LAUREL CANYON BLVD

<u>Year</u>	<u>Uses</u>	<u>Source</u>
2006	ROORIGUr EZMarelel	Haines Company, Inc.
	JIMENEZ Maudoo	Haines Company, Inc.
	GARCIA Marinela	Haines Company, Inc.
1995	Rodriguez Fausto	Pacific Bell
1991	Ramirez Sergio BI	Pacific Bell
	Ramirez Sergio J	Pacific Bell
1985	Mejia Roberto	Pacific Bell
	Mejia S Percy	Pacific Bell
1980	MENDOZA YOLANDA	Pacific Telephone
	KIRBY MICHAEL	Pacific Telephone
	HALE EDW R	Pacific Telephone
	TOVAR MARIA ACEVEDO	Pacific Telephone
	VALLADARES ERNESTO	Pacific Telephone
1956	KIRKMAN MILLARD N	Pacific Telephone
1950	BROWN FRANCES MRS R	Pacific Telephone
	BROWN FRANCES MRS R	Pacific Telephone

Laurel Canyon Blvd

6938 Laurel Canyon Blvd

<u>Year</u>	<u>Uses</u>	<u>Source</u>
2014	BANJARA BISTRO	EDR Digital Archive
	TRAUMAH DRUMS LLC	EDR Digital Archive
	FDJ CARE SERVICES	EDR Digital Archive

FINDINGS

<u>Year</u>	<u>Uses</u>	<u>Source</u>
2014	4X ENTERTAINMENT	EDR Digital Archive
2010	HAVOC ENTERTAINMENT CORP	EDR Digital Archive

LAUREL CANYON BLVD

6938 LAUREL CANYON BLVD

<u>Year</u>	<u>Uses</u>	<u>Source</u>
2001	WAINBERG Salomon	Haines & Company, Inc.
1970	OATES CECIL A	Pacific Telephone
	OATES CECIL A	Pacific Telephone
1962	PIZARRO RICHARD A	Pacific Telephone
1956	LASLEY RICHARD A	Pacific Telephone
1950	MOSER ARTHUR J R	Pacific Telephone
	MOSER ARTHUR J R	Pacific Telephone

6940 LAUREL CANYON BLVD

<u>Year</u>	<u>Uses</u>	<u>Source</u>
2001	XXXX	Haines & Company, Inc.
1991	Cipriano Hermenegildo	Pacific Bell
	Cipriano L & S	Pacific Bell
	Cipriano M	Pacific Bell
1962	KURFESS WM H	Pacific Telephone
1956	KURFESS WM H	Pacific Telephone
1950	KURFESS WM H R	Pacific Telephone
	KURFESS WM H R	Pacific Telephone

6941 LAUREL CANYON BLVD

<u>Year</u>	<u>Uses</u>	<u>Source</u>
1962	GAPINSKI FABIAN D	Pacific Telephone
	GAPINSKI JOAN	Pacific Telephone

6942 LAUREL CANYON BLVD

<u>Year</u>	<u>Uses</u>	<u>Source</u>
2001	XXXX	Haines & Company, Inc.
1991	Leon Maria De Jesus	Pacific Bell
	Leon Maria Esperanza	Pacific Bell

6943 LAUREL CANYON BLVD

<u>Year</u>	<u>Uses</u>	<u>Source</u>
1962	BRITTON VALERIE M	Pacific Telephone

FINDINGS

<u>Year</u>	<u>Uses</u>	<u>Source</u>
1962	BRITTON CLARENCE S	Pacific Telephone
1956	LEONHARDI JOHN	Pacific Telephone
1950	JEFFERIES LEAH MISS R	Pacific Telephone
	JEFFERIES LEAH MISS R	Pacific Telephone
1940	HINTER HOWARD M (O)	Los Angeles Directory Co.
1935	HUNTER HOWARD M R	Los Angeles Directory Co.

6946 LAUREL CANYON BLVD

<u>Year</u>	<u>Uses</u>	<u>Source</u>
2001	WAINBERG Salomon	Haines & Company, Inc.
1991	Castaneda Juan R	Pacific Bell
1980	YONKO BOSS	Pacific Telephone
1962	WILLIS B J	Pacific Telephone

Laurel Canyon Blvd

6949 Laurel Canyon Blvd

<u>Year</u>	<u>Uses</u>	<u>Source</u>
2014	LOS ANGELES RECORDING SCHOOL	EDR Digital Archive
	IFOY	EDR Digital Archive
	6949 LAUREL CANYON	EDR Digital Archive
	MIGHTY MOUTH PRODUCTIONS	EDR Digital Archive
	VAN VOAST PRODUCTIONS	EDR Digital Archive
	HYRAX ENTERTAINMENT LLC	EDR Digital Archive
2010	HYRAX ENTERTAINMENT LLC	EDR Digital Archive
	CANYON VILLAGE	EDR Digital Archive
	MAIN STREAM ELECTRONICS	EDR Digital Archive
	IFOY	EDR Digital Archive
	GULLETT TAQUAN R CESTUI QUE	EDR Digital Archive
	MIGHTY MOUTH PRODUCTIONS	EDR Digital Archive
	LOS ANGELES RECORDING SCHOOL	EDR Digital Archive
	VAN VOAST PRODUCTIONS	EDR Digital Archive
	ATKINSON TRAVEL	EDR Digital Archive

LAUREL CANYON BLVD

6949 LAUREL CANYON BLVD

<u>Year</u>	<u>Uses</u>	<u>Source</u>
2006	LAUREL GRDNS	Haines Company, Inc.
	LAUREL	Haines Company, Inc.

FINDINGS

<u>Year</u>	<u>Uses</u>	<u>Source</u>
2006	CANYON LP AVALOS Juan	Haines Company, Inc.
	AVALOS Kara 818 503 3915e	Haines Company, Inc.
	BOONCHOO Rosadin	Haines Company, Inc.
	BRAVO Roberto	Haines Company, Inc.
	BROWN Phillip	Haines Company, Inc.
	CANYON VILLAGE	Haines Company, Inc.
	DARGBE Joboe	Haines Company, Inc.
	DIAZ Gilberto	Haines Company, Inc.
	ELLIS Josh	Haines Company, Inc.
	ELMER Hernandez	Haines Company, Inc.
	ERIKSEN Laura	Haines Company, Inc.
	GALAN Mima	Haines Company, Inc.
	GARCIA Victor	Haines Company, Inc.
	GOMEZ Blanca	Haines Company, Inc.
	GOMEZ Raul	Haines Company, Inc.
	GONZALEZ Henry	Haines Company, Inc.
	GUTIERREZ Gustavo	Haines Company, Inc.
	HAAS Galina	Haines Company, Inc.
	0 HANDKE Tyler	Haines Company, Inc.
	HARRISON V Vil Ilams	Haines Company, Inc.
	Mark HORN Trent	Haines Company, Inc.
	KING Olga	Haines Company, Inc.
	LEES Matthew	Haines Company, Inc.
	MACIAS Cathy	Haines Company, Inc.
	MALHOTRA A	Haines Company, Inc.
	MEJIAMaditza	Haines Company, Inc.
	MURILLO Darling	Haines Company, Inc.
	NGUYEN Phung	Haines Company, Inc.
	NOGALES Jose	Haines Company, Inc.
	ORANTES A Jexander	Haines Company, Inc.
	PABLOGARCIA Juan	Haines Company, Inc.
	0 REYES Feliciano	Haines Company, Inc.
	ROBERTS J	Haines Company, Inc.
	RODRIGUEZ Claudia	Haines Company, Inc.
	ROJAS Nancy	Haines Company, Inc.
	ROMERO Ana	Haines Company, Inc.
	SARABIA Daiss	Haines Company, Inc.
	SCHEINER John	Haines Company, Inc.

FINDINGS

<u>Year</u>	<u>Uses</u>	<u>Source</u>
2006	SCOTT Kenneth	Haines Company, Inc.
	SNYDER Doug 818 M	Haines Company, Inc.
	SONI Narinder	Haines Company, Inc.
	STOLT Unda	Haines Company, Inc.
	SUMAMO Mana	Haines Company, Inc.
	TATOYAN A	Haines Company, Inc.
	TUNGGADJAJA Henry	Haines Company, Inc.
	WILLIAM\$SAnfthny 818 5 C	Haines Company, Inc.
	YOSHIDA Na Or	Haines Company, Inc.
	YOSHIDA Na Or	Haines Company, Inc.
2001	LAUREL GRDNS	Haines & Company, Inc.
	ADVENTIO Randolph	Haines & Company, Inc.
	ALBERTO Guadalupe	Haines & Company, Inc.
	ALVAREZ Jay	Haines & Company, Inc.
	BARILLAS Silvana	Haines & Company, Inc.
	BAYLOR Reabona	Haines & Company, Inc.
	CORPUZ Myrahsolle	Haines & Company, Inc.
	CURTIS Dency	Haines & Company, Inc.
	DAMAS Yesika	Haines & Company, Inc.
	DAVIS Michael W	Haines & Company, Inc.
	DELAPENA Grethel L	Haines & Company, Inc.
	ESCUSA Doris	Haines & Company, Inc.
	FARKAS Ivette	Haines & Company, Inc.
	FIRE CRACKER PRODUCTIONS	Haines & Company, Inc.
	FLORES Jerry	Haines & Company, Inc.
	GONZALES Alicia	Haines & Company, Inc.
	GONZALEZ Carmen M	Haines & Company, Inc.
	HAMZAEI Peyman	Haines & Company, Inc.
	KUTESA Rebecca	Haines & Company, Inc.
	LABABIT Adelmo	Haines & Company, Inc.
	LAUREL GARDENS	Haines & Company, Inc.
	LAVENDER READINGS BY	Haines & Company, Inc.
	LOPEZ Efrin	Haines & Company, Inc.
	MERCADO Michelle	Haines & Company, Inc.
	MONTIEL Jose	Haines & Company, Inc.
	MULLIKEN Rose T	Haines & Company, Inc.
MURGUIA Berenice	Haines & Company, Inc.	
NEWMAN Randy	Haines & Company, Inc.	

FINDINGS

<u>Year</u>	<u>Uses</u>	<u>Source</u>
2001	NGUYEN Phung K	Haines & Company, Inc.
	ORANTES Alexander	Haines & Company, Inc.
	PEREZ Luis M	Haines & Company, Inc.
	RAMIREZ Ruben	Haines & Company, Inc.
	RIVERA Angelica Fabiola	Haines & Company, Inc.
	RUIZ Hortencia	Haines & Company, Inc.
	SANCHEZ Victor	Haines & Company, Inc.
	SELIVONCHICK Tamara G	Haines & Company, Inc.
	SINGH Gurbinder	Haines & Company, Inc.
	SPROUL Scott	Haines & Company, Inc.
	TAFUYA Maria	Haines & Company, Inc.
	TATLONGHARI Mariolito V	Haines & Company, Inc.
	TATOYAN A	Haines & Company, Inc.
	VERMA Kiran	Haines & Company, Inc.
WONG Mylee	Haines & Company, Inc.	
1995	Descaizi L E	Pacific Bell
	Vaca Richard	Pacific Bell
	Ahern Paul G	Pacific Bell
	Ballesteros Raul	Pacific Bell
	Dinger Myri	Pacific Bell
	Grant Thomas	Pacific Bell
	Ho D	Pacific Bell
	Krome M	Pacific Bell
	Lomeli Ricardo	Pacific Bell
	Munoz Maria G	Pacific Bell
	Orellana Juan	Pacific Bell
1991	Adams Marie	Pacific Bell
	Ballesteros Raul	Pacific Bell
	Benton M	Pacific Bell
	Cottrell Joseph	Pacific Bell
	Gebbia Christopher	Pacific Bell
	Harris Erick	Pacific Bell
	Hassian Kelly	Pacific Bell
	Hodges H M	Pacific Bell
	Hodges Hilda	Pacific Bell
	Hodges Hobby House Gin	Pacific Bell
	Ince Valerie	Pacific Bell
	Kattro Loyd	Pacific Bell

FINDINGS

<u>Year</u>	<u>Uses</u>	<u>Source</u>
1991	Kattus Frank	Pacific Bell
	Katunich A &L	Pacific Bell
	Kauzlaric Damir	Pacific Bell
	Krome M	Pacific Bell
	Kromelian Sivan	Pacific Bell
	Kron Fritz	Pacific Bell
	Kron J& B	Pacific Bell
	Laurel Gardens	Pacific Bell
	Laurel Guest Home	Pacific Bell
	Lomeli Ricardo	Pacific Bell
	Ross Robert L	Pacific Bell
	Ross Robert M	Pacific Bell
	Ross Robt M	Pacific Bell
	Skolnick Floyd	Pacific Bell
	Skolnick Jay & Steve	Pacific Bell
	Smith Jason	Pacific Bell
	Swanson V	Pacific Bell

6950 LAUREL CANYON BLVD

<u>Year</u>	<u>Uses</u>	<u>Source</u>
2006	No Current Listing	Haines Company, Inc.
2001	WAINBERG Salomon	Haines & Company, Inc.
	VALLE Julio S	Haines & Company, Inc.
	RODRIGUEZ Geovanni	Haines & Company, Inc.
1995	Valle Hector Antonio	Pacific Bell
1970	WILLIAMS W W	Pacific Telephone
	WILLIAMS W W	Pacific Telephone
1962	AUSTIN GEO MELVIN	Pacific Telephone
1956	AUSTIN GEO MELVIN	Pacific Telephone
1950	LINGENFELTER I R	Pacific Telephone
	LINGENFELTER I R	Pacific Telephone

6961 LAUREL CANYON BLVD

<u>Year</u>	<u>Uses</u>	<u>Source</u>
1970	HAWKINSON R K	Pacific Telephone
	HAWKINSON R K	Pacific Telephone
1962	WILLIAMS BETSEY EVAN	Pacific Telephone
	WILSON RUTH MRS	Pacific Telephone
1956	WILSON RUTH MRS	Pacific Telephone

FINDINGS

<u>Year</u>	<u>Uses</u>	<u>Source</u>
1950	WILSON RUTH MRS R	Pacific Telephone
	WILSON RUTH MRS R	Pacific Telephone
1940	WILSON CLARENCE H (O)	Los Angeles Directory Co.
1935	LYM WM R R	Los Angeles Directory Co.

Laurel Canyon Blvd

7000 Laurel Canyon Blvd

<u>Year</u>	<u>Uses</u>	<u>Source</u>
2010	ATM SMOG CHECK TEST ONLY	EDR Digital Archive
	J & P TOWING SERVICE	EDR Digital Archive

LAUREL CANYON BLVD

7000 LAUREL CANYON BLVD

<u>Year</u>	<u>Uses</u>	<u>Source</u>
2006	SERVICE	Haines Company, Inc.
	J & P TOWING 818 7 S	Haines Company, Inc.
2001	MEXICO SMOG CHECK & REPR STATN	Haines & Company, Inc.
	MEXICO AUTO SMOG	Haines & Company, Inc.
	MEXICAL TIRES	Haines & Company, Inc.
	J & P TOWING SERVICE	Haines & Company, Inc.
1991	JS Auto Repair	Pacific Bell
	Factory Auto Tops	Pacific Bell
1985	JS Auto Repair	Pacific Bell
	Sam Auto Upholstery	Pacific Bell

Laurel Canyon Blvd

7004 Laurel Canyon Blvd

<u>Year</u>	<u>Uses</u>	<u>Source</u>
2010	DUKE CHECK CASHING	EDR Digital Archive
	MOBIL MART	EDR Digital Archive
	DUKES EAGLE ROCK SHOPG CTR LP	EDR Digital Archive

LAUREL CANYON BLVD

7004 LAUREL CANYON BLVD

<u>Year</u>	<u>Uses</u>	<u>Source</u>
2001	GREGOIRE Deukmaji	Haines & Company, Inc.

FINDINGS

<u>Year</u>	<u>Uses</u>	<u>Source</u>
2001	DUKMAJIAN Gregoire	Haines & Company, Inc.
1995	Gregoire Deukmaji	Pacific Bell
1991	Gregoire Evan A	Pacific Bell
	Gregoire Deukmaji	Pacific Bell
1985	Gregoire Deukmaji	Pacific Bell
1980	MEYER OIL CO	Pacific Telephone
1975	Selfs Mohawk Service	Pacific Telephone
1970	MOHAWK SERVICE STN	Pacific Telephone
	MOHAWK SERVICE STN	Pacific Telephone
1962	MOHAWK PETROLEUM CORP SERV STNS	Pacific Telephone
1956	MOHAWK PETROLEUM CORP SERV STNS	Pacific Telephone

Laurel Canyon Blvd

7007 Laurel Canyon Blvd

<u>Year</u>	<u>Uses</u>	<u>Source</u>
2014	L & S CARPET INC	EDR Digital Archive
2010	L & S CARPET INC	EDR Digital Archive
	4245 LANAI ROAD LLC	EDR Digital Archive

LAUREL CANYON BLVD

7007 LAUREL CANYON BLVD

<u>Year</u>	<u>Uses</u>	<u>Source</u>
2006	L &S CARPET INC 818 7 S	Haines Company, Inc.
	L & S CARPET INC	Haines Company, Inc.
2001	HASERJIAN Harold	Haines & Company, Inc.
1995	Carpeteria	Pacific Bell
	P North Hollywood	Pacific Bell
	Canoga Park	Pacific Bell
1991	North Hollywood	Pacific Bell
1990	CARPETERIA CUSTOMER SERVICE	Pacific Bell
1985	Haserjian Bryan Y & Carol A	Pacific Bell
	North Hollywood Store	Pacific Bell
	North Hollywood Store	Pacific Bell
	Hash DL	Pacific Bell
1981	HASERJIAN BROTHERS CARPETERIA CARPETS & DRAPERIES NH	Pacific Telephone

FINDINGS

<u>Year</u>	<u>Uses</u>	<u>Source</u>
1981	CARPETERIA CARPETS & DRAPERIES NH	Pacific Telephone
1980	HASERJIAN BROTHERS CARPETERIA CARPETS & DRAPERIES	Pacific Telephone
	CARPETERIA CARPETS & DRAPERIES	Pacific Telephone
1976	Haserjian Brothers Carpeteria Carpets & Draperies	Pacific Telephone
	Carpeteria Carpets & Draperies	Pacific Telephone
1970	CARPETERIA CARPETS & DRAPERIES	Pacific Telephone
	HASERJIAN BROTHERS CARPETERIA CARPETS & DRAPERIES	Pacific Telephone

Laurel Canyon Blvd

7019 Laurel Canyon Blvd

<u>Year</u>	<u>Uses</u>	<u>Source</u>
2014	TIRES BY ORTIZ	EDR Digital Archive
	JAIME TERMISSION	EDR Digital Archive
2010	M O L AUTO BODY COLLISION CTR	EDR Digital Archive
	HYE AUTO SERVICE	EDR Digital Archive
	JAIME TERMISSION	EDR Digital Archive

LAUREL CANYON BLVD

7019 LAUREL CANYON BLVD

<u>Year</u>	<u>Uses</u>	<u>Source</u>
2006	A & G AUTO REPAIR	Haines Company, Inc.
	ER 1 CSAUTO	Haines Company, Inc.
	REPAIR	Haines Company, Inc.
	MOLS AUTO BODY 818 765 S	Haines Company, Inc.
	SWEDISH AUTO	Haines Company, Inc.
	SERV VOLVO SERVICE	Haines Company, Inc.
2001	HASSID Yoram	Haines & Company, Inc.
	HYE AUTO SERVICE	Haines & Company, Inc.
	MIGUELS AUTO BODY	Haines & Company, Inc.
	SWEDISH AUTO SERV	Haines & Company, Inc.
	U S A BEST AUTO BODY	Haines & Company, Inc.
	VENTURA AUTO SERV	Haines & Company, Inc.
	VOLVO SERVICE	Haines & Company, Inc.
1995	Clark Corvette Repair	Pacific Bell
	Hye Auto Service	Pacific Bell

FINDINGS

<u>Year</u>	<u>Uses</u>	<u>Source</u>
1995	Swedish Auto Service	Pacific Bell
1991	BM Auto Body & Paint	Pacific Bell
	Mikes Auto Body	Pacific Bell
	Swedish Auto Service	Pacific Bell
	Swedish Auto Service	Pacific Bell
1985	BM AUTO BODY & PAINT	Pacific Bell
	H E H Auto Body	Pacific Bell
	JB Automotive	Pacific Bell
	Levy Brothers Body Shop	Pacific Bell
	Levy C	Pacific Bell
	Levy C	Pacific Bell
	Levy C	Pacific Bell
	Swedish Auto Service	Pacific Bell
	Swedish Auto Service	Pacific Bell
1970	TROIANO EMMETT L	Pacific Telephone
	TROIANO EMMETT L	Pacific Telephone
1962	TROIANO EMMETT L	Pacific Telephone
1956	TROIANO EMMETT L	Pacific Telephone
1950	EMMETT S AUTO SERV	Pacific Telephone
	EMMETT S AUTO SERV	Pacific Telephone

Laurel Canyon Blvd

7020 Laurel Canyon Blvd

<u>Year</u>	<u>Uses</u>	<u>Source</u>
2014	KRAGEN AUTO PARTS 4401	EDR Digital Archive
	OREILLY AUTOMOTIVE STORES INC	EDR Digital Archive
2010	OREILLY AUTOMOTIVE INC	EDR Digital Archive

LAUREL CANYON BLVD

7023 LAUREL CANYON BLVD

<u>Year</u>	<u>Uses</u>	<u>Source</u>
1956	CAULK WARREN	Pacific Telephone
1950	HALL S APTS	Pacific Telephone
	HALL S APTS	Pacific Telephone

7030 LAUREL CANYON BLVD

<u>Year</u>	<u>Uses</u>	<u>Source</u>
1940	DAVENPORT JOHN L	Los Angeles Directory Co.

FINDINGS

Laurel Canyon Blvd

7037 Laurel Canyon Blvd

<u>Year</u>	<u>Uses</u>	<u>Source</u>
2010	JPS SERVICES	EDR Digital Archive
	URGENT HOME HEALTH CARE INC	EDR Digital Archive
	UNIQUE SELECTION WEAR	EDR Digital Archive

LAUREL CANYON BLVD

7037 LAUREL CANYON BLVD

<u>Year</u>	<u>Uses</u>	<u>Source</u>
2001	XXXX	Haines & Company, Inc.
1991	From Burbank Telephones Call	Pacific Bell
	MGTax Service	Pacific Bell
	Continental Craft Interiors & Window Coverings . .705.0123	Pacific Bell
1981	D G HOUSE CORP NH	Pacific Telephone

Laurel Canyon Blvd

7040 Laurel Canyon Blvd

<u>Year</u>	<u>Uses</u>	<u>Source</u>
2014	SLATE GRAY DESIGNS	EDR Digital Archive
	PSW	EDR Digital Archive
	PROP SERVICES WEST LLC	EDR Digital Archive
2010	OXFORD COSTUME TAILORING	EDR Digital Archive
	UNITED AMERICAN COSTUME CO	EDR Digital Archive

LAUREL CANYON BLVD

7040 LAUREL CANYON BLVD

<u>Year</u>	<u>Uses</u>	<u>Source</u>
2006	C &J CUSTOM	Haines Company, Inc.
	TA 1 LOTING INC J S SCREW MFG CO	Haines Company, Inc.
	DIV JC COSTUME INC	Haines Company, Inc.
	MROHS	Haines Company, Inc.
	PRODUCTION UNITD COSTUME	Haines Company, Inc.
	TA 1 LOTING INC C &J CUSTOM	Haines Company, Inc.
2001	J S SCREW MFG CO	Haines & Company, Inc.
	J S SCREW MFG CO	Haines & Company, Inc.

FINDINGS

<u>Year</u>	<u>Uses</u>	<u>Source</u>
2001	SCHWARTZMAN J MFG	Haines & Company, Inc.
1995	J S Screw Mfg Co Div Of J Schwartzman Mfg & Supply Co	Pacific Bell
	JS Screw Mfg Co Div Of JSchwartzman Mfg & Supply Co	Pacific Bell
1991	J S Screw Mfg Co	Pacific Bell
	J S Screw Mfg Co Div Of J Schwartzman Mfg & Supply Co	Pacific Bell
	J S Screw Mfg Co Div Of J Schwartzman Mfg & Supply Co	Pacific Bell
	Schwartzman J Mfg & Supply Co J S Screw Mfg Cou	Pacific Bell
1990	J S SCREW MFG CO NH	Pacific Bell
	J S SCREW MFG CO DIV OF J SCHWARTZMAN MFG & SUPPLY CO NH	Pacific Bell
	SCHWARTZMAN J MFG & SUPPLY CO J S SCREW MFG CO NH	Pacific Bell
1986	J S SCREW MFG CO NH	Pacific Bell
	SCHWARTZMAN J MFG & SUPPLY CO J S SCREW MFG CO NH	Pacific Bell
	J S SCREE MFG CO DIV OF J SCHWARTZMAN MFG & SUPPLY CO	Pacific Bell
1985	J S Screw Mfg Co	Pacific Bell
	J S Screw Mfg Co Div Of J Schwartzman Mfg & Supply Co	Pacific Bell
	J S S CRE W MFG CO DIV OF J S CHW ARTZMAN MFG & S UPPLY CO	Pacific Bell
	J S Textured Coating	Pacific Bell
	S CHW ARTZMAN J MFG & S UPPLY CO JS Screw Mmg Co	Pacific Bell
1981	SCHWARTZMAN J MFG & SUPPLY CO J S SCREW MFG CO NH	Pacific Telephone
1976	J S Screw Mfg Co	Pacific Telephone
	J S SCREW MFG CO DIV OF J SCHWARTZMAN MFG & SUPPLY CO	Pacific Telephone
	Schwartzman J Mfg & Supply Co J S Screw Mfg Co	Pacific Telephone
1975	J S Screw Mfg Co	Pacific Telephone
	Schwartzman J Mfg & Supply Co J S Screw Mfg Co	Pacific Telephone
1970	J S SCREW MFG CO DIV OF J SCHWARTZMAN MFG & SUPPLY CO	Pacific Telephone
	SCHWARTZMAN J MFG & SUPPLY CO	Pacific Telephone
	J S SCREW MFG CO DIV OF J SCHWARTZMAN MFG & SUPPLY CO	Pacific Telephone

FINDINGS

<u>Year</u>	<u>Uses</u>	<u>Source</u>
1970	SCHWARTZMAN J MFG & SUPPLY CO	Pacific Telephone
1962	J S SCREW MFG CO	Pacific Telephone
	J S SCREW MIFG CO SCREWS	Pacific Telephone
	SCHWARTZMAN J MFG & SUPPLY CO	Pacific Telephone
1956	ABBEY NUT & BOLT CO	Pacific Telephone
	SCHWARTZMAN J MFG & SUPPLY CO	Pacific Telephone
1950	SCHWARTZMAN J MFG & SUPPLY CO	Pacific Telephone
	STUDIO NURSERY SET DRESSERS	Pacific Telephone
	SCHWARTZMAN J MFG & SUPPLY CO	Pacific Telephone
	STUDIO NURSERY SET DRESSERS	Pacific Telephone

7041 LAUREL CANYON BLVD

<u>Year</u>	<u>Uses</u>	<u>Source</u>
1956	DUPUIS VICTOR	Pacific Telephone
	BRANDENBERGER POULTRY	Pacific Telephone
1950	BRANDENBERGER CATHERINE R	Pacific Telephone
	BRANDENBERGER CATHERINE R	Pacific Telephone

Laurel Canyon Blvd

7050 Laurel Canyon Blvd

<u>Year</u>	<u>Uses</u>	<u>Source</u>
2014	YU-LEE INC	EDR Digital Archive
2010	YU-LEE INC	EDR Digital Archive

LAUREL CANYON BLVD

7050 LAUREL CANYON BLVD

<u>Year</u>	<u>Uses</u>	<u>Source</u>
2006	BROTHERS MARKET	Haines Company, Inc.
2001	BROTHERS MARKET THE	Haines & Company, Inc.
1991	Brothers Market The	Pacific Bell
1985	Brothers Market The	Pacific Bell
1980	BROTHERS MARKET THE	Pacific Telephone
1975	Brothers Market The	Pacific Telephone
1970	MC COY S LIQUOR & DELICATESSEN	Pacific Telephone
	MC COY S LIQUOR & DELICATESSEN	Pacific Telephone
1962	WILLIAMS LAUREL WAY LIQUORS	Pacific Telephone
1956	LAUREL WAY LIQUORS	Pacific Telephone
1950	LAUREL LUMBR & SUPPLY CO	Pacific Telephone

FINDINGS

<u>Year</u>	<u>Uses</u>	<u>Source</u>
1950	LAUREL LUMBR & SUPPLY CO	Pacific Telephone

7052 LAUREL CANYON BLVD

<u>Year</u>	<u>Uses</u>	<u>Source</u>
2006	SALES	Haines Company, Inc.
	LIKENEWAUTO	Haines Company, Inc.
2001	XXXX	Haines & Company, Inc.
1980	BRITE LITE NEON CORP	Pacific Telephone
1970	BRIGHTLIGHT NEON CO	Pacific Telephone
	BRITE LITE NEON CORP	Pacific Telephone
	BRITE LITE NEON CORP	Pacific Telephone
	BRIGHTLIGHT NEON CO	Pacific Telephone
1956	VISTA SLIDING DOORS	Pacific Telephone
	VISTA SLIDING DOORS	Pacific Telephone
1950	HOLLYWOOD MODELS INC	Pacific Telephone
	HOLLYWOOD MODELS INC	Pacific Telephone

Laurel Canyon Blvd

7054 Laurel Canyon Blvd

<u>Year</u>	<u>Uses</u>	<u>Source</u>
2010	SPORT IMPORTS	EDR Digital Archive

LAUREL CANYON BLVD

7054 LAUREL CANYON BLVD

<u>Year</u>	<u>Uses</u>	<u>Source</u>
2006	SPORTS IMPORTS	Haines Company, Inc.
2001	SPORT IMPORTS	Haines & Company, Inc.
	SPORT IMPORTS	Haines & Company, Inc.
1991	JE NKIN S S IGN CO	Pacific Bell
1990	JENKINS SIGN CO INC NH	Pacific Bell
1985	IN C	Pacific Bell
	From Los Angeles Telephones Call	Pacific Bell
1981	JENKINS SIGN CO NH	Pacific Telephone
1980	JENKINS SIGN CO	Pacific Telephone
1970	JENKINS SIGN CORP	Pacific Telephone
	DE SIGNS	Pacific Telephone
	JENKINS SIGN CORP	Pacific Telephone
	DE SIGNS	Pacific Telephone

FINDINGS

Laurel Canyon Blvd

7063 Laurel Canyon Blvd

<u>Year</u>	<u>Uses</u>	<u>Source</u>
2014	LOS ANGELES CITY OF	EDR Digital Archive
2010	LOS ANGELES CITY OF	EDR Digital Archive

LAUREL CANYON BLVD

7063 LAUREL CANYON BLVD

<u>Year</u>	<u>Uses</u>	<u>Source</u>
1991	Cook Bill	Pacific Bell
1985	Cook Bill	Pacific Bell
1970	COOK BILL	Pacific Telephone
	COOK BILL	Pacific Telephone

Laurel Canyon Blvd

7100 Laurel Canyon Blvd

<u>Year</u>	<u>Uses</u>	<u>Source</u>
2014	SUNRISE AUTO SALES	EDR Digital Archive
	PLAZA AUTO CENTER INC	EDR Digital Archive
	ARMENS BMW INC	EDR Digital Archive
	LUXOR AUTO REPAIR	EDR Digital Archive
	LUXURY COACH CRAFTER	EDR Digital Archive
2010	LUXOR AUTO SALES & BODY	EDR Digital Archive
	COLLISION CENTER LUXOR	EDR Digital Archive
	ZIPPY AUTO GLASS	EDR Digital Archive

LAUREL CANYON BLVD

7100 LAUREL CANYON BLVD

<u>Year</u>	<u>Uses</u>	<u>Source</u>
2006	CENTER	Haines Company, Inc.
	LUXOR AUTO	Haines Company, Inc.
	SALES&BODY LUXOR COLLISION	Haines Company, Inc.
2001	KECHEDZHIAN Khoren	Haines & Company, Inc.
	ANDYS AUTO REPAIR	Haines & Company, Inc.
1991	Reliable Auto Parts	Pacific Bell
	Reliable Auto Wrecking Co	Pacific Bell
	From Los Angeles Telephones Call	Pacific Bell

FINDINGS

<u>Year</u>	<u>Uses</u>	<u>Source</u>
1991	From Van Nuys Telephones Call	Pacific Bell
1990	RELIABLE AUTO PARTS NH	Pacific Bell
	RELIABLE AUTO WRECKING CO NH	Pacific Bell
1986	RELIABLE AUTO PARTS NH	Pacific Bell
	RELIABLE AUTO WRECKING CO NH	Pacific Bell
1985	Differential Exchange Sarie As Reliable Auto Parts	Pacific Bell
	From Los Angeles Telephones Call	Pacific Bell
	From Van Nuys Telephones Call	Pacific Bell
1981	RELIABLE AUTO PARTS NH	Pacific Telephone
	RELIABLE AUTO WRECKING CO NH	Pacific Telephone
1980	DIFFERENTIAL EXCHANGE SAME AS RELIABLE AUTO PARTS	Pacific Telephone
	RELIABLE AUTO PARTS	Pacific Telephone
	RELIABLE AUTO WRECKING CO	Pacific Telephone
1976	Reliable Auto Wrecking Co	Pacific Telephone
1970	RELIABLE AUTO WRECKING CO	Pacific Telephone
	RELIABLE AUTO WRECKING CO	Pacific Telephone
	RELIABLE AUTO WRECKING CO	Pacific Telephone
	RELIABLE AUTO WRECKING CO	Pacific Telephone
1962	Guarantee Auto Wreckers	Pacific Telephone
	GUARANTEE AUTO PARTS	Pacific Telephone
	GUARANTEE AUTO WRECKER S	Pacific Telephone

Laurel Canyon Blvd

7103 Laurel Canyon Blvd

<u>Year</u>	<u>Uses</u>	<u>Source</u>
2014	JEFF AUTO BODY	EDR Digital Archive
	Z TECH AUTO	EDR Digital Archive
	SACO AUTO MECHANIC BODY SALES	EDR Digital Archive
	7103 LAUREL CANYON BLVD LLC	EDR Digital Archive
2010	OSCAR REYNALDO TOBAR	EDR Digital Archive
	RAINBOW AUTO	EDR Digital Archive
	AUTODEAL	EDR Digital Archive
	SACO AUTO MECHANIC BODY SALES	EDR Digital Archive
	RAZDAN AUTO BODY	EDR Digital Archive

FINDINGS

LAUREL CANYON BLVD

7103 LAUREL CANYON BLVD

<u>Year</u>	<u>Uses</u>	<u>Source</u>
2006	APOLLO ALTO	Haines Company, Inc.
	BODY ARTISTICALITO&	Haines Company, Inc.
	BODY SHOP CLASSIC AUTO	Haines Company, Inc.
	BODY SALES	Haines Company, Inc.
	HOLLYWDAUTO	Haines Company, Inc.
	JEFF AUTO BODY	Haines Company, Inc.
	MAKIS AUTO	Haines Company, Inc.
	REPAIR&BODY	Haines Company, Inc.
	SHOP SHARAPKHANYAN	Haines Company, Inc.
	SHIRAYR	Haines Company, Inc.
2001	APOLLO AUTO BODY	Haines & Company, Inc.
	ARTISTIC AUTO & BODY SHOP	Haines & Company, Inc.
	HAMAMI Adnan	Haines & Company, Inc.
	JEFF AUTO BODY	Haines & Company, Inc.
	MAKIS AUTO REPAIR & BODY SHOP	Haines & Company, Inc.
	MEMASKAMIAN Frederick	Haines & Company, Inc.
	RAZDAN AUTOBODY & SALES	Haines & Company, Inc.
	UNISERVICE	Haines & Company, Inc.
	UNITSERVICE APOLLO	Haines & Company, Inc.
1995	Andys Auto Repair	Pacific Bell
	Stop Brake Muffler	Pacific Bell
1991	Andys Auto Repair	Pacific Bell
	D & M Auto Repair	Pacific Bell
	H & H Auto Body & Sale	Pacific Bell
	Hi Tech Auto Body	Pacific Bell
	Nicks Nat I Auto Body	Pacific Bell
1986	GUTIERREZ & NOONE AUTOMOBILE SERV NH	Pacific Bell
	TEXTEL INC NH	Pacific Bell
1981	ARNOLD ENTERPRISES INC NH	Pacific Telephone
	ARNOLD LABS NH	Pacific Telephone
1980	ARNOLD ENTERPRISES INC	Pacific Telephone
	ARNOLD ENTERPRISES INC	Pacific Telephone
	ARNOLD ENTERPRISES INC	Pacific Telephone
	ARNOLD LABS FORMULA 99	Pacific Telephone
1976	Arnold Enterprises Inc	Pacific Telephone

FINDINGS

<u>Year</u>	<u>Uses</u>	<u>Source</u>
1976	Arnold Labs	Pacific Telephone
1970	ARNOLD LABS	Pacific Telephone
	ARNOLD ENTERPRISES INC	Pacific Telephone
	ARNOLD LABS	Pacific Telephone
	ARNOLD ENTERPRISES INC	Pacific Telephone
1962	ARNOLD LABS	Pacific Telephone

7105 LAUREL CANYON BLVD

<u>Year</u>	<u>Uses</u>	<u>Source</u>
2001	XXXX	Haines & Company, Inc.
1980	SANDOVAL CONSUELO	Pacific Telephone
1956	CAWLEY ROGER	Pacific Telephone
1940	OLSEN EDW C (O)	Los Angeles Directory Co.

7108 LAUREL CANYON BLVD

<u>Year</u>	<u>Uses</u>	<u>Source</u>
1985	Reliable Auto Parts	Pacific Bell

Laurel Canyon Blvd

7110 Laurel Canyon Blvd

<u>Year</u>	<u>Uses</u>	<u>Source</u>
2014	MAKE UP AND EFFECTS LABS	EDR Digital Archive
	UNITED METAL STAMPING CO INC	EDR Digital Archive
2010	UNITED METAL STAMPING CO INC	EDR Digital Archive
	MAKE UP AND EFFECTS LABS	EDR Digital Archive

LAUREL CANYON BLVD

7110 LAUREL CANYON BLVD

<u>Year</u>	<u>Uses</u>	<u>Source</u>
2006	MAKEUP EFFECTS	Haines Company, Inc.
	LBRTRS INC UNITD METAL	Haines Company, Inc.
	STAMPING CO INC	Haines Company, Inc.
2001	MAKE UP EFFECT LABS	Haines & Company, Inc.
	UNITD METAL STAMPNG	Haines & Company, Inc.
1995	Make Up Effect Labs	Pacific Bell
1991	Make Up Effect Labs	Pacific Bell
1985	Fantasy Creations	Pacific Bell
	Make Up Effect Labs	Pacific Bell

FINDINGS

<u>Year</u>	<u>Uses</u>	<u>Source</u>
1985	United Metal Stamping Co	Pacific Bell
1980	BOURDON PAUL ENTERPRISES INC	Pacific Telephone
	CASEY EATON CASEY METL WOODWRK	Pacific Telephone
1970	BOURDON PAUL ENTERPRISES INC	Pacific Telephone
	CARNES MACH SHOP	Pacific Telephone
	JIM S ORNAMENTAL IRON WORK	Pacific Telephone
	KEE-DEE PRECISION SHEET METAL	Pacific Telephone
	BOURDON PAUL ENTERPRISES INC	Pacific Telephone
	CARNES MACH SHOP	Pacific Telephone
	JIM S ORNAMENTAL IRON WORK	Pacific Telephone
	KEE-DEE PRECISION SHEET METAL	Pacific Telephone
1962	BOURDON PAUL ENTERPRISES INC	Pacific Telephone
	PAUL BOURDON ENTERPRISES INC	Pacific Telephone
1956	BOURDON PAUL ENTERPRISES	Pacific Telephone
	PAUL BOURDON ENTERPRISES	Pacific Telephone
1950	COMMONWEALTH LUMBR CO	Pacific Telephone
	COMMONWEALTH LUMBR CO	Pacific Telephone

7114 LAUREL CANYON BLVD

<u>Year</u>	<u>Uses</u>	<u>Source</u>
1991	Hog Haven	Pacific Bell
	Hogains D Arleta	Pacific Bell
1985	P & BI Balancing	Pacific Bell
1980	UNITED METAL STAMPING CO	Pacific Telephone
	TWO MEN WILL MOVE YOU	Pacific Telephone
1962	PORTER PIPE & SUPPLY CO IMPORT EXPORT DIV	Pacific Telephone
1958	PORTER PIPE & SUPPLY	Pacific Telephone
1957	PORTER PIPE & SUPPLY	Pacific Telephone
1956	PORTER PIPE & SUPPLY	Pacific Telephone
	PORTER SUPPLY & PIPE	Pacific Telephone
1950	PORTER PIPE & SUPPLY	Pacific Telephone
	PORTER PIPE & SUPPLY	Pacific Telephone

Laurel Canyon Blvd

7115 Laurel Canyon Blvd

<u>Year</u>	<u>Uses</u>	<u>Source</u>
2014	GLOBAL EFFECTS INC	EDR Digital Archive

FINDINGS

<u>Year</u>	<u>Uses</u>	<u>Source</u>
2010	GLOBAL EFFECTS INC	EDR Digital Archive

LAUREL CANYON BLVD

7115 LAUREL CANYON BLVD

<u>Year</u>	<u>Uses</u>	<u>Source</u>
2006	GLOBALIEFFECTS	Haines Company, Inc.
	GLOBAL EFFECTS	Haines Company, Inc.
1986	PENS PLUS NH	Pacific Bell
1985	Pens Plus	Pacific Bell
	From Van Nuys Telephones Call	Pacific Bell
1981	PENS PLUS NH	Pacific Telephone
1980	PENS PLUS	Pacific Telephone
1976	Pens Plus	Pacific Telephone
1970	CAROUSEL FASHIONS INC	Pacific Telephone
	CAROUSEL FASHIONS INC	Pacific Telephone
	KMR CAROUSEL FASHIONS	Pacific Telephone
	CAROUSEL FASHIONS INC	Pacific Telephone
	CAROUSEL FASHIONS INC	Pacific Telephone
	KMR CAROUSEL FASHIONS	Pacific Telephone
1956	CRISWELL FLOYD	Pacific Telephone
	CRISWELL JEANNE	Pacific Telephone
1950	CRISWELL FLOYD R	Pacific Telephone
	IRMGARD ORIGINALS DRESS MFG	Pacific Telephone
	CRISWELL FLOYD R	Pacific Telephone
	IRMGARD ORIGINALS DRESS MFG	Pacific Telephone

7116 LAUREL CANYON BLVD

<u>Year</u>	<u>Uses</u>	<u>Source</u>
2006	A & BAUTOBODY	Haines Company, Inc.
	AND PAINT ALLSTAR	Haines Company, Inc.
	AUTOMOTIVE NEWTRONICS T B	Haines Company, Inc.
1995	All Star Automotive	Pacific Bell
1991	All Star Automotive	Pacific Bell
	All Star California Championship Wrestling	Pacific Bell
	All Star Marble & Granite Construction	Pacific Bell
1985	Alziebler Jos Co	Pacific Bell
	Kagan J J Co	Pacific Bell
	Valley Mini Trucks	Pacific Bell

FINDINGS

<u>Year</u>	<u>Uses</u>	<u>Source</u>
1981	CHARNEY SLS FASTNRS	Pacific Telephone
1980	ALZIEBLER JOS CO	Pacific Telephone
	CHARNEY SID FASTNRS	Pacific Telephone
	LAUREL CANYON MFG CENTER	Pacific Telephone
	Electrofilm Inc	Pacific Telephone
	ELECTROLUX	Pacific Telephone
1976	Electrofilm Inc	Pacific Telephone
	Golden State Mold Co	Pacific Telephone
1975	ELECTROFLM INC	Pacific Telephone
1970	ELECTROFILM INC	Pacific Telephone
	STEPMATIC	Pacific Telephone
	VERBECK MACHINE PRODUCTS	Pacific Telephone
	VOISAN ANTHONY PARTS REWORK CO	Pacific Telephone
	ALZIEBLER JOS CO	Pacific Telephone
	AVIATION INDUSTRIES	Pacific Telephone
	E & J MACHINE SHOP	Pacific Telephone
	ELECTROFILM INC	Pacific Telephone
	GOLDEN STATE MOLD CO	Pacific Telephone
	M & H MACH CO	Pacific Telephone
	MCPHEETERS MACH PRODUCTS	Pacific Telephone
	ORBITFORM CO	Pacific Telephone
	PARTS REWORK CO	Pacific Telephone
	PIE PAN THE	Pacific Telephone
	QUALITY MACHINE	Pacific Telephone
	STEPMATIC	Pacific Telephone
	VERBECK MACHINE PRODUCTS	Pacific Telephone
	VOISAN ANTHONY PARTS REWORK CO	Pacific Telephone
	ALZIEBLER JOS CO	Pacific Telephone
	AVIATION INDUSTRIES	Pacific Telephone
	E & J MACHINE SHOP	Pacific Telephone
	ELECTROFILM INC	Pacific Telephone
	GOLDEN STATE MOLD CO	Pacific Telephone
	M & H MACH CO	Pacific Telephone
	MCPHEETERS MACH PRODUCTS	Pacific Telephone
	ORBITFORM CO	Pacific Telephone
	PARTS REWORK CO	Pacific Telephone
	PIE PAN THE	Pacific Telephone

FINDINGS

<u>Year</u>	<u>Uses</u>	<u>Source</u>
1970	QUALITY MACHINE	Pacific Telephone
1965	ELECTROLLIM INC	Pacific Telephone
1964	ELECTROFILM INC HOLLYWOOD	Pacific Telephone
1962	AERO MFG CORP	Pacific Telephone
	ANTON METAL SPINNING	Pacific Telephone
	BARTLETT MFG	Pacific Telephone
	BASSETT MACH PRODUCTS	Pacific Telephone
	ELECTROFILM INC	Pacific Telephone
	FLAHERTY CHAS H MFR	Pacific Telephone
	INVENTORS MODEL SHOP	Pacific Telephone
	KRANTZ ALBERT R TAX CONSLTNT	Pacific Telephone
	LAUREL CANYON MFG CENTER	Pacific Telephone
	LAUREL CENTER CAFE	Pacific Telephone
	MAJOR ENGINEERING CO MACH SHOPS	Pacific Telephone
	MCPHEETERS MACH PRODUCTS	Pacific Telephone
	NOVAK MFG CO	Pacific Telephone
	TAY-LY ENGINEERING	Pacific Telephone
1956	AERO MFG CORP	Pacific Telephone
	ANCON MACHINE CO	Pacific Telephone
	ANDERSON ENGINEERING CO	Pacific Telephone
	ANTON METAL SPINNING	Pacific Telephone
	BASSETT MACH PRODUCTS	Pacific Telephone
	CLEMMER J MACH SHOP	Pacific Telephone
	DIXIE MACH CO	Pacific Telephone
	ELECTROFILM INC	Pacific Telephone
	FLAHERTY CHAS H MFR	Pacific Telephone
	G & C UPHOLSTERING	Pacific Telephone
	GRANT MACH WORKS	Pacific Telephone
	H & S ENGNRNG CO	Pacific Telephone
	HILL MFG CO	Pacific Telephone
	INVENTORS MODEL SHOP	Pacific Telephone
	LAUREL CANYON MFG CENTER	Pacific Telephone
	LAUREL SCREW PRODUCTS	Pacific Telephone
	MARLEN MFG INC	Pacific Telephone
	MCPHEETERS MACH PRODUCTS	Pacific Telephone
	MINIATURE MACH PRODUCTS	Pacific Telephone
	NOVAK MFG CO	Pacific Telephone
	O K MACH CO	Pacific Telephone

FINDINGS

<u>Year</u>	<u>Uses</u>	<u>Source</u>
1956	PECK KENNETH MFG CO	Pacific Telephone
	POLARIS MFG INC	Pacific Telephone
	R & H MACHINE CO	Pacific Telephone
	R & H MACH CO	Pacific Telephone
	RETCO INC	Pacific Telephone
	ROLLIN STAINLESS MFG CO	Pacific Telephone
	SMITH KEVIN M	Pacific Telephone
	SORENSEN J M ENGNR	Pacific Telephone
	STEPANEK MAJOR ENGNNEERING CO	Pacific Telephone
	SUPREME METAL POLISHING CO	Pacific Telephone
	TAYLOR RICHARD TAYLOR SHEET METAL WORKS	Pacific Telephone
	TAYLOR SHEET METAL WORKS	Pacific Telephone
	TURBO MLILL CO	Pacific Telephone
	VALLEY METAL SPINNING CO	Pacific Telephone
WALLY S MACH WORKS	Pacific Telephone	
1950	AJAX CORP OF AMERICA	Pacific Telephone
	CHARM HOUSE LTD	Pacific Telephone
	ELECTROFILM CORP	Pacific Telephone
	ELECTROFORM PRODUCTS CO	Pacific Telephone
	GREAT WESTRN LOCOMOTIVE WRKS	Pacific Telephone
	HALL E R CO PAINTNG	Pacific Telephone
	HENRY & JERRY POULTRY MKT	Pacific Telephone
	KRUEGER & EBERTH SALES GIFTWARES	Pacific Telephone
	LAUREL CANYON MFG CENTER	Pacific Telephone
	NORTH HOLLYWOOD MFG CO	Pacific Telephone
	SCHROEDER TOOL & DIE CO	Pacific Telephone
	VALLEY MAILING SERV	Pacific Telephone
	WESTRN MOTOR REWIND SERV	Pacific Telephone
	WINCHEL ENGNRNG CO	Pacific Telephone
	AJAX CORP OF AMERICA	Pacific Telephone
	CHARM HOUSE LTD	Pacific Telephone
	ELECTROFILM CORP	Pacific Telephone
	ELECTROFORM PRODUCTS CO	Pacific Telephone
	GREAT WESTRN LOCOMOTIVE WRKS	Pacific Telephone
	HALL E R CO PAINTNG	Pacific Telephone
HENRY & JERRY POULTRY MKT	Pacific Telephone	
KRUEGER & EBERTH SALES GIFTWARES	Pacific Telephone	

FINDINGS

<u>Year</u>	<u>Uses</u>	<u>Source</u>
1950	LAUREL CANYON MFG CENTER	Pacific Telephone
	NORTH HOLLYWOOD MFG CO	Pacific Telephone
	SCHROEDER TOOL & DIE CO	Pacific Telephone
	VALLEY MAILING SERV	Pacific Telephone
	WESTRN MOTOR REWIND SERV	Pacific Telephone
	WINCHEL ENGNRNG CO	Pacific Telephone

Laurel Canyon Blvd

7117 Laurel Canyon Blvd

<u>Year</u>	<u>Uses</u>	<u>Source</u>
2010	AUTO RESTRUCTURE ENGEERING	EDR Digital Archive

LAUREL CANYON BLVD

7117 LAUREL CANYON BLVD

<u>Year</u>	<u>Uses</u>	<u>Source</u>
1970	SUN TO SUN ENTERPRISES	Pacific Telephone
	SUN TO SUN ENTERPRISES	Pacific Telephone
	PREMIERE OF HOLLYWOOD COSMETCS	Pacific Telephone
	PREMIERE OF HOLLYWOOD COSMETCS	Pacific Telephone
1950	BENTON STEVE R	Pacific Telephone
	BENTON STEVE R	Pacific Telephone

7118 LAUREL CANYON BLVD

<u>Year</u>	<u>Uses</u>	<u>Source</u>
1985	V M T Auto Body	Pacific Bell

Laurel Canyon Blvd

7119 Laurel Canyon Blvd

<u>Year</u>	<u>Uses</u>	<u>Source</u>
2014	CARPET SHOWCASE	EDR Digital Archive
	NATIONAL AUTO SUPPLY WHOLESAL	EDR Digital Archive
	ALIGNED CONSTRUCTION COMPANY	EDR Digital Archive
	POP PRODUCTIONS	EDR Digital Archive
2010	INTERNATIONAL TRDG CENTER INC	EDR Digital Archive
	NATLONAL	EDR Digital Archive
	FIERRO ROBERT W	EDR Digital Archive

FINDINGS

<u>Year</u>	<u>Uses</u>	<u>Source</u>
2010	PLATINUM AUTO REPAIR CENTER	EDR Digital Archive
	NATIONAL AUTO SUPPLY WHOLESAL	EDR Digital Archive
	CARPET SHOWCASE	EDR Digital Archive
	PLATINUM TEST ONLY STATION	EDR Digital Archive

LAUREL CANYON BLVD

7119 LAUREL CANYON BLVD

<u>Year</u>	<u>Uses</u>	<u>Source</u>
2006	E &H AUTO CENTER	Haines Company, Inc.
	NATL AUTO SUPPLY	Haines Company, Inc.
1995	Global Effects Inc	Pacific Bell
1991	Carpet Showcase	Pacific Bell
	MW Machine Shop	Pacific Bell
1986	ALLEGIANCE GLASS CO INC NH	Pacific Bell
	NEW VIEW GLASS NH	Pacific Bell
	NU VU GLASS NH	Pacific Bell
1985	MW Machine Shop	Pacific Bell
	Pinto Sam Enterprises	Pacific Bell
1981	GECHTMAN NEAL NH	Pacific Telephone
	ZOL NEAL GECHTMAN PHOTOGRAPHIC ILLUSTRATOR NH	Pacific Telephone
	CINESTILL PRODUCTION & ADVERTISING NH	Pacific Telephone
1980	CINESTILL PRODUCTION & ADVERTISING	Pacific Telephone
	GECHTMAN NEAL	Pacific Telephone
	NEDAK ENGINEERING & MANUFACTURING CO	Pacific Telephone
	ZOL NEAL GECHTMAN PHOTOGRAPHIC ILLUSTRATOR	Pacific Telephone
1975	Geosonics	Pacific Telephone
	Nedak Engineering & Manufacturing Co	Pacific Telephone
1962	FERRARO JENNIE	Pacific Telephone
1956	FERRARO JENNIE	Pacific Telephone

7110C LAUREL CANYON BLVD

<u>Year</u>	<u>Uses</u>	<u>Source</u>
1962	D & D MOLD CO	Pacific Telephone

FINDINGS

7105 1/2 LAUREL CANYON BLVD

<u>Year</u>	<u>Uses</u>	<u>Source</u>
1956	CHILDRESS BEULA F	Pacific Telephone
1950	WHITE CLAUDE JR R	Pacific Telephone
	WHITE CLAUDE JR R	Pacific Telephone

7105 1/4 LAUREL CANYON BLVD

<u>Year</u>	<u>Uses</u>	<u>Source</u>
1956	VAN PELT JOY	Pacific Telephone
1950	POWERS PAUL A R	Pacific Telephone
	POWERS PAUL A R	Pacific Telephone

7105 1/8 LAUREL CANYON BLVD

<u>Year</u>	<u>Uses</u>	<u>Source</u>
1950	ROHRER DONALD R	Pacific Telephone
	ROHRER DONALD R	Pacific Telephone

7105 3/4 LAUREL CANYON BLVD

<u>Year</u>	<u>Uses</u>	<u>Source</u>
1962	BODTCHER TERRY D	Pacific Telephone
1950	SCHULZ ROBT A R	Pacific Telephone
	SCHULZ ROBT A R	Pacific Telephone

VOSE

12000 VOSE

<u>Year</u>	<u>Uses</u>	<u>Source</u>
1995	Feder Hal Co Inc	Pacific Bell
1990	FEDER HAL CO INC NH	Pacific Bell
1986	FEDER HAL CO INC NH	Pacific Bell
1981	FEDER HAL C INC NH	Pacific Telephone

12005 VOSE

<u>Year</u>	<u>Uses</u>	<u>Source</u>
1995	Little Auction	Pacific Bell
1990	KEMPEL HAROLD INC NH	Pacific Bell
1986	KEMPEL HAROLD INC NH	Pacific Bell
1981	KEMPEL HAROLD INC NH	Pacific Telephone
1971	Kempel Harold Inc	Pacific Telephone
1967	Kempel Harold Inc	Pacific Telephone
1962	Kempel Harold Inc	Pacific Telephone

FINDINGS

12016 VOSE

<u>Year</u>	<u>Uses</u>	<u>Source</u>
1995	Ochwatt Tooling Co	Pacific Bell
1990	LENQUES MACHINE CO NH	Pacific Bell
1986	LENQUES MACHINE CO NH	Pacific Bell
1981	LENQUES MACHINE CO NH	Pacific Telephone
1967	Retco Inc	Pacific Telephone
1962	Retco Inc	Pacific Telephone

12017 VOSE

<u>Year</u>	<u>Uses</u>	<u>Source</u>
1995	RH Machine Co Inc	Pacific Bell
1990	RH MACHINE CO INC NH	Pacific Bell
1986	RH MACHINE CO INC NH	Pacific Bell
1981	R & H MACHINE CO NH	Pacific Telephone
1971	R & H Machine Co	Pacific Telephone
1967	R & H Mach Co	Pacific Telephone

12023 VOSE

<u>Year</u>	<u>Uses</u>	<u>Source</u>
1995	Savran Dental Laboratory	Pacific Bell
	F & H Plating Co	Pacific Bell
	Contempo Plastics	Pacific Bell
	Savoy Dry Cleaners	Pacific Bell
	Tobe Plastics Inc	Pacific Bell
1990	CONTEMPO PLASTICS NH	Pacific Bell
1986	CONTEMPO PLASTICS NH	Pacific Bell
	BURBANK BOOKCASE SYSTEMS INC NH	Pacific Bell

12025 VOSE

<u>Year</u>	<u>Uses</u>	<u>Source</u>
1995	Western Microfilm Equip Co	Pacific Bell
	E & H Printing Co	Pacific Bell
	I Western Microfilm Equip Co	Pacific Bell
1990	WESTERN MICROFILM EQUIP CO NH	Pacific Bell
1986	WESTERN MICROFILM EQUIP CO NH	Pacific Bell
1971	Schroeder Valve & Repair Inc	Pacific Telephone
1967	Mildren Mach Co	Pacific Telephone
1962	Mildren Mach Co	Pacific Telephone

FINDINGS

12027 VOSE

<u>Year</u>	<u>Uses</u>	<u>Source</u>
1995	P & M Screw Machine Products	Pacific Bell
	Schroeder Valve & Repair Inc	Pacific Bell
1990	SCHROEDER VALVE & REPAIR INC NH	Pacific Bell
1986	SCHROEDER VALVE & REPAIR INC NH	Pacific Bell
1981	HARRIS R H CO NH	Pacific Telephone
	SCHROEDER VALVE & REPAIR INC NH	Pacific Telephone
1971	S & M SWISS screw mach prods	Pacific Telephone
1967	S & M Swiss screw mach prods	Pacific Telephone

12028 VOSE

<u>Year</u>	<u>Uses</u>	<u>Source</u>
1990	PROCESS EFFICIENCY PRODUCTS INC NH	Pacific Bell
	PEP INC NH	Pacific Bell
1986	PROCESS EFFICIENCY PRODUCTS INC NH	Pacific Bell
	PEP INC NH	Pacific Bell
1971	Cal Crest Electric	Pacific Telephone
1967	Cal Crest Electric	Pacific Telephone

12032 VOSE

<u>Year</u>	<u>Uses</u>	<u>Source</u>
1971	Dimetrics Inc	Pacific Telephone

Vose St

12000 Vose St

<u>Year</u>	<u>Uses</u>	<u>Source</u>
2014	ROOTER MASTER ENTERPRISES INC	EDR Digital Archive
	ROOTER MASTER INC	EDR Digital Archive
	ROOTER MASTER PLUMBING	EDR Digital Archive
2010	VAV WATER	EDR Digital Archive
	RILEY CLOTHING	EDR Digital Archive
	DRD MANAGEMENT INC	EDR Digital Archive
	GRAND WAY FABRI GRAPHIC INC	EDR Digital Archive

FINDINGS

VOSE ST

12000 VOSE ST

<u>Year</u>	<u>Uses</u>	<u>Source</u>
2001	HAL FEDER ASSOCIATES INC	Haines & Company, Inc.
1985	Feder Harold R	Pacific Bell
	Feder Harold R	Pacific Bell
	From Los Angeles Telephones Call	Pacific Bell
	Feder Hal Co Inc	Pacific Bell
1980	FEDER HAL C INC	Pacific Telephone
1975	Sales Ofc	Pacific Telephone
1962	ROBERTS LORENZO I	Pacific Telephone
1956	ROBERTS L	Pacific Telephone

Vose St

12003 Vose St

<u>Year</u>	<u>Uses</u>	<u>Source</u>
2010	GET GHOST MUSIC	EDR Digital Archive

VOSE ST

12003 VOSE ST

<u>Year</u>	<u>Uses</u>	<u>Source</u>
2006	GET GHOST MUSIC	Haines Company, Inc.
2001	ATOMIC BRAIN INC	Haines & Company, Inc.
1985	Pacific Beach Arcade Sun West	Pacific Bell
1962	CONTINENTAL FURN MFG INC	Pacific Telephone
1958	Continental Furn Mfg Inc	Pacific Telephone
1956	CONTINENTAL FURN MFG INC	Pacific Telephone

Vose St

12004 Vose St

<u>Year</u>	<u>Uses</u>	<u>Source</u>
2014	ADVANCED CABLE SOLUTIONS INC	EDR Digital Archive
2010	ROOTER MASTER ENTERPRISES INC	EDR Digital Archive
	AKHOIAN ABRAHAM	EDR Digital Archive

FINDINGS

12005 Vose St

<u>Year</u>	<u>Uses</u>	<u>Source</u>
2014	LUJAN AUTO DISMANTLER	EDR Digital Archive
2010	LUJAN AUTO DISMANTLER	EDR Digital Archive

VOSE ST

12005 VOSE ST

<u>Year</u>	<u>Uses</u>	<u>Source</u>
2006	LUJANAUTO	Haines Company, Inc.
	DISMNTLR	Haines Company, Inc.
2001	LUJAN AUTO DISMNTLR	Haines & Company, Inc.
	AGAJANIAN Norris	Haines & Company, Inc.
1991	Little B	Pacific Bell
	Little Auction	Pacific Bell
	Kempel Harold Inc	Pacific Bell
1985	Kempel Harold Inc	Pacific Bell
	From Los Angeles Telephones Call	Pacific Bell
	Kempen Bernie & Debra	Pacific Bell
	Kempen Margaret L	Pacific Bell
1980	KEMPEL HAROLD INC	Pacific Telephone
1976	Kempel Harold Inc	Pacific Telephone
1975	Kempel Harold Inc	Pacific Telephone
1970	KEMPEL HAROLD INC	Pacific Telephone
	KEMPEL HAROLD INC	Pacific Telephone
1962	KEMPEL HAROLD INC	Pacific Telephone
1958	Kempel Harold Inc	Pacific Telephone
1956	KEMPEL HAROLD INC	Pacific Telephone

Vose St

12007 Vose St

<u>Year</u>	<u>Uses</u>	<u>Source</u>
2014	FAUX LIBRARY STUDIO PROPS INC	EDR Digital Archive
2010	FAUX LIBRARY STUDIO PROPS INC	EDR Digital Archive
	BEN HUR MOVING & STORAGE INC	EDR Digital Archive

FINDINGS

VOSE ST

12007 VOSE ST

<u>Year</u>	<u>Uses</u>	<u>Source</u>
2006	MOVING&STORAGE	Haines Company, Inc.
	BEN HURS 818 76 S 8986	Haines Company, Inc.
	BEN HURS MOVING	Haines Company, Inc.
	& STORAGE	Haines Company, Inc.
2001	BEN HURS MOVING & STORAGE	Haines & Company, Inc.
1985	Royce Distributing	Pacific Bell

Vose St

12010 Vose St

<u>Year</u>	<u>Uses</u>	<u>Source</u>
2014	AUERBACH PHIL	EDR Digital Archive
2010	AUERBACH PHIL	EDR Digital Archive

VOSE ST

12010 VOSE ST

<u>Year</u>	<u>Uses</u>	<u>Source</u>
2006	TURNING	Haines Company, Inc.
	PRODUCTION	Haines Company, Inc.
2001	KELTNER Linda	Haines & Company, Inc.
	PRODUCTION TURNING	Haines & Company, Inc.
1991	Production Turning Co	Pacific Bell
1985	Auerbach Philip R	Pacific Bell
	Auerbach R & P	Pacific Bell
	Auerbach S	Pacific Bell
	Auerback Ella	Pacific Bell
	Production Turning Co	Pacific Bell
1980	AUERBACH PHILIP R	Pacific Telephone
1976	Pacific Engine	Pacific Telephone
1975	Cast Alloys Inc	Pacific Telephone
1970	CAST ALLOYS INC	Pacific Telephone
	CAST ALLOYS INC	Pacific Telephone
1956	SANDERS WALTER	Pacific Telephone
1950	SANDERS CABINET SHOP	Pacific Telephone
	SANDERS WALTER SANDERS CABINET SHOP	Pacific Telephone

FINDINGS

<u>Year</u>	<u>Uses</u>	<u>Source</u>
1950	SANDERS CABINET SHOP	Pacific Telephone
	SANDERS WALTER SANDERS CABINET SHOP	Pacific Telephone

Vose St

12015 Vose St

<u>Year</u>	<u>Uses</u>	<u>Source</u>
2014	F451 INC	EDR Digital Archive
	AUTOBAHN COLLISION CENTER	EDR Digital Archive
2010	AUTOBAHN COLLISION CENTER	EDR Digital Archive
	AUTO BAHN BODY SHOP	EDR Digital Archive
	F451 INC	EDR Digital Archive

VOSE ST

12015 VOSE ST

<u>Year</u>	<u>Uses</u>	<u>Source</u>
2006	AUTOBAHN	Haines Company, Inc.
	COLUSION CENTER	Haines Company, Inc.
2001	AUTOBAHN COLLISION CENTER	Haines & Company, Inc.
	REID Thomas	Haines & Company, Inc.
1991	AUTOBAHN	Pacific Bell
1985	American Sunroof Valley	Pacific Bell
1975	Cerpak Industries	Pacific Telephone
	P M R Corp	Pacific Telephone
1958	Relax It Vibrator Co	Pacific Telephone
1950	EDWARDS CABINET SHOP	Pacific Telephone
	SELEMAN ROBT J R	Pacific Telephone
	EDWARDS CABINET SHOP	Pacific Telephone
	SELEMAN ROBT J R	Pacific Telephone

12016 VOSE ST

<u>Year</u>	<u>Uses</u>	<u>Source</u>
2006	OCHWATTTOOUNG	Haines Company, Inc.
2001	LENTZ Guy	Haines & Company, Inc.
	OCHWATT TOOLING CO	Haines & Company, Inc.
1991	Ochwatt Tooling Co	Pacific Bell
	From Los Agneles Telephones Call	Pacific Bell
1985	From Los Angeles Telephones Call	Pacific Bell

FINDINGS

<u>Year</u>	<u>Uses</u>	<u>Source</u>
1985	Lenques Machine Co	Pacific Bell
1980	LENQUES MACHINE CO	Pacific Telephone
1976	Lenques Machine Co	Pacific Telephone
1970	RETCO INC	Pacific Telephone
	RETCO INC	Pacific Telephone
1956	GLANTZ ROBT MRS	Pacific Telephone

Vose St

12017 Vose St

<u>Year</u>	<u>Uses</u>	<u>Source</u>
2014	RUS DOORS & ART GLASS INC	EDR Digital Archive
2010	RUS DOORS & ART GLASS INC	EDR Digital Archive

VOSE ST

12017 VOSE ST

<u>Year</u>	<u>Uses</u>	<u>Source</u>
2006	R US DOORS AND J SLIGHTING ART GLASS INC	Haines Company, Inc. Haines Company, Inc. Haines Company, Inc.
1991	From Los Angeles Telephones Call RH Machine Co Inc	Pacific Bell Pacific Bell
1985	From Los Angeles Telephones Call RH Machine Co Inc	Pacific Bell Pacific Bell
1980	R & H MACHINE CO	Pacific Telephone
1976	R & H Machine Co	Pacific Telephone
1975	R & H Machine Co	Pacific Telephone
1970	R & H MACHINE CO R & H MACHINE CO R & H MACHINE CO R & H MACHINE CO	Pacific Telephone Pacific Telephone Pacific Telephone Pacific Telephone
1962	R & H MACHINE CO R & H MACHINE CO	Pacific Telephone Pacific Telephone
1956	SHAW DONALD ST JOHN CPA RYTRON CO INC RYTRON CO INC	Pacific Telephone Pacific Telephone Pacific Telephone

FINDINGS

Vose St

12019 Vose St

<u>Year</u>	<u>Uses</u>	<u>Source</u>
2014	J & S LIGHTING INC	EDR Digital Archive
2010	J & S LIGHTING INC	EDR Digital Archive

VOSE ST

12019 VOSE ST

<u>Year</u>	<u>Uses</u>	<u>Source</u>
2006	FAUX LIBRARY	Haines Company, Inc.
2001	XXXX	Haines & Company, Inc.
1991	Sound Support	Pacific Bell
1975	PACIFIC ENGINE	Pacific Telephone
1958	Device Motor Co	Pacific Telephone
	D M C Device Motor Co	Pacific Telephone
1956	DEVICE MFG CO	Pacific Telephone

Vose St

12021 Vose St

<u>Year</u>	<u>Uses</u>	<u>Source</u>
2010	HERRY MITCH DECORATIVE	EDR Digital Archive
	ART MEMBERS DECORATIVE CON INC	EDR Digital Archive
	SYNERGY LED LIGHTING INC	EDR Digital Archive
	WHOLESALE 4U	EDR Digital Archive
	NORSTAR CANOPY	EDR Digital Archive

VOSE ST

12021 VOSE ST

<u>Year</u>	<u>Uses</u>	<u>Source</u>
2001	MODA LIGHTING	Haines & Company, Inc.
1991	Custom Knitting Inc	Pacific Bell
1985	Di Filippo Door & Cabinet Co	Pacific Bell
1970	FRED SCHROEDER INC	Pacific Telephone
	SCHROEDER FRED INC	Pacific Telephone
	FRED SCHROEDER INC	Pacific Telephone
	SCHROEDER FRED INC	Pacific Telephone
1962	FRED SCHROEDER MFG CO	Pacific Telephone

FINDINGS

<u>Year</u>	<u>Uses</u>	<u>Source</u>
1962	SCHROEDER FRED MFG CO	Pacific Telephone
	SCHROEDER MFG CO FRED	Pacific Telephone
1956	FRED SCHROEDER MFG CO	Pacific Telephone
	SCHROEDER FRED MFG CO	Pacific Telephone
	SCHROEDER MFG CO FRED	Pacific Telephone

Vose St

12023 Vose St

<u>Year</u>	<u>Uses</u>	<u>Source</u>
2014	CONTEMPO PLASTICS INC	EDR Digital Archive
	TOBE INC	EDR Digital Archive
	TITAN ROOFING & DECKING CO INC	EDR Digital Archive
	F & H PLATING LLC	EDR Digital Archive
	J & S INTERNATIONAL	EDR Digital Archive
2010	EAGLE & PHOENIX INTERNATIONAL	EDR Digital Archive
	F & H PLATING LLC	EDR Digital Archive
	DASHIR INTERNATIONAL INC	EDR Digital Archive
	FULLER INDUSTRY	EDR Digital Archive
	TOBE INC	EDR Digital Archive
	CONTEMPO PLASTICS INC	EDR Digital Archive

VOSE ST

12023 VOSE ST

<u>Year</u>	<u>Uses</u>	<u>Source</u>
2006	DOMINO SIGNS	Haines Company, Inc.
	F & H PLATING CO	Haines Company, Inc.
	TOBE PLASTICS INC	Haines Company, Inc.
	VALLE Normia	Haines Company, Inc.
2001	DOMINO SIGNS	Haines & Company, Inc.
	F & H PLATING CO	Haines & Company, Inc.
	INTRAGRAPHICS	Haines & Company, Inc.
	MODERN MEDICAL PRODUCTS	Haines & Company, Inc.
	TOBE PLASTICS INC	Haines & Company, Inc.
1991	Contempo Plastics	Pacific Bell
	From Los Angeles Telephones Call	Pacific Bell
	F & H Plating Co	Pacific Bell
	FHA Way Roofing Co	Pacific Bell

FINDINGS

<u>Year</u>	<u>Uses</u>	<u>Source</u>
1991	Intragraphics	Pacific Bell
	Savran Dental Laboratory	Pacific Bell
	Savran H	Pacific Bell
	Tobe Plasticine	Pacific Bell
1985	Contempo Plastics	Pacific Bell
	From Lou Angeles Telephones Call	Pacific Bell
	F & H Plating Co	Pacific Bell
	G S R Builders	Pacific Bell
	Pustilnikov Alex	Pacific Bell
	Sabouri	Pacific Bell
	Savran Dental Laboratory	Pacific Bell
	Savran H	Pacific Bell
	Tobe Inc plastc	Pacific Bell
Tobe Lawrence	Pacific Bell	

Vose St

12025 Vose St

<u>Year</u>	<u>Uses</u>	<u>Source</u>
2014	MORFIN FIDEL	EDR Digital Archive
	CANDU SERVICES INC	EDR Digital Archive
	FHERNY INC	EDR Digital Archive
	TIFFANYS CNSTR GEN BLDG CORP	EDR Digital Archive
2010	TIFFANYS CNSTR GEN BLDG CORP	EDR Digital Archive
	JM PLASTICS	EDR Digital Archive
	SOUTHLAND ELECTRIC	EDR Digital Archive

VOSE ST

12025 VOSE ST

<u>Year</u>	<u>Uses</u>	<u>Source</u>
2006	INC KI S O OVERHEAD	Haines Company, Inc.
	SHOP HIGHOUAIUTYLAB	Haines Company, Inc.
	BARRMACHINE	Haines Company, Inc.
2001	ACME OVERHEAD DOOR CO INC	Haines & Company, Inc.
	TIMELESS TREASURES	Haines & Company, Inc.
	KI SO OVERHEAD DOOR	Haines & Company, Inc.
	E & H PRINTING CO	Haines & Company, Inc.
	DENTAL TOUCH STUDIO	Haines & Company, Inc.

FINDINGS

<u>Year</u>	<u>Uses</u>	<u>Source</u>
1991	E & H Printing Co	Pacific Bell
	E H Productions	Pacific Bell
	Fram North Hollywood Telephones Call	Pacific Bell
	E HB Executive Gifts	Pacific Bell
	E HG National Health Services Sylum	Pacific Bell
	P & F Manufacturing Co	Pacific Bell
	P F Systems	Pacific Bell
	PF Systems Sun	Pacific Bell
	Western Microfilm Equip Co	Pacific Bell
1985	E & H Printing Co	Pacific Bell
	Mildren Charles	Pacific Bell
	P & F Manufacturing Co	Pacific Bell
	Western Microfilm Equip Co	Pacific Bell
1980	MILDREN MACHINE COMPANY INC	Pacific Telephone
	P & F MANUFACTURING CO	Pacific Telephone
1976	Charney Sid fastnrs	Pacific Telephone
1975	Amerscot Machine Co	Pacific Telephone
	Charney Sid fastnrs	Pacific Telephone
	E & H Printing Co	Pacific Telephone
	MILDREN MACHINE COMPANY INC	Pacific Telephone
1970	MILDREN MACH CO NORTH HOLLYWOOD	Pacific Telephone
	KOFFORD REED S CO	Pacific Telephone
	E & H PRINTING CO	Pacific Telephone
	KOFFORD REED S CO	Pacific Telephone
	E & H PRINTING CO	Pacific Telephone
1962	KOFFORD REED S CO	Pacific Telephone
	MILDREN MACH CO	Pacific Telephone
	RAMCO ENGINEERING & MANUFACTURING INC	Pacific Telephone
	RENKER CHUCK RENKERS TOOL GRINDING	Pacific Telephone
	RENKERS TOOL GRINDING	Pacific Telephone
	S & M SWISS SCREW MACH PRODS	Pacific Telephone
1956	DRINXALL CO	Pacific Telephone
	MILDREN MACH CO	Pacific Telephone

FINDINGS

Vose St

12027 Vose St

<u>Year</u>	<u>Uses</u>	<u>Source</u>
2014	MODERN ILLUMINATION	EDR Digital Archive
	DLIGHT IT INC	EDR Digital Archive
	P & M SCREW MACHINE PRODUCTS	EDR Digital Archive
2010	P & M SCREW MACHINE PRODUCTS	EDR Digital Archive
	DLIGHT IT INC	EDR Digital Archive
	ASIAN DIRECTION	EDR Digital Archive
	BELLISSIMO CUSTOM POOLS	EDR Digital Archive

VOSE ST

12027 VOSE ST

<u>Year</u>	<u>Uses</u>	<u>Source</u>
2006	P&M SCREW	Haines Company, Inc.
	MACHINE	Haines Company, Inc.
	PRODUCTS SCHROEDER	Haines Company, Inc.
	VALVE&RPR	Haines Company, Inc.
2001	P & M SCREW MACHINE PRODUCTS	Haines & Company, Inc.
	SCHROEDER VALVE & RPR	Haines & Company, Inc.
1991	P & M Screw Machine Products	Pacific Bell
	Schroeder Valve & Repair Inc	Pacific Bell
	From Los Angeles Telephones Call	Pacific Bell
	Schroeder Wes	Pacific Bell
1985	Harris R H Co	Pacific Bell
	From Los Angeles Telephones Call	Pacific Bell
	P & M Screw Machine Products	Pacific Bell
	P & M Theater Supplies	Pacific Bell
	Schroeder Valve & Repair Inc	Pacific Bell
1980	From Los Angeles Telephones Call	Pacific Bell
	HARRIS R H CO	Pacific Telephone
	SCHROEDER VALVE & REPAIR INC	Pacific Telephone
	SCHROEDER VALVE & REPAIR INC	Pacific Telephone
1976	S & M Swiss screw mach prods	Pacific Telephone
	SCHROEDER VALVE & REPAIR INC	Pacific Telephone
1975	Bassett Machine Products	Pacific Telephone
	P & M SCREW MACHINE PRODUCTS	Pacific Telephone
	S & M SWISS screw mach prods	Pacific Telephone

FINDINGS

<u>Year</u>	<u>Uses</u>	<u>Source</u>
1975	Schroeder Valve & Repair Inc	Pacific Telephone
1970	BASSETT MACH PRODUCTS	Pacific Telephone
	P & M SCREW MACH PRODUCTS	Pacific Telephone
	S & M SWISS SCREW MACH PRODS	Pacific Telephone
	BASSETT MACH PRODUCTS	Pacific Telephone
	P & M SCREW MACH PRODUCTS	Pacific Telephone
	S & M SWISS SCREW MACH PRODS	Pacific Telephone
1962	H M GRINDING CO PRECSN & PRODCTN	Pacific Telephone
	MEYER HENRY H M GRINDING CO PRECSN & PRODCTN	Pacific Telephone
	P & M SCREW MACH PRODUCTS	Pacific Telephone
	VERMAX GAUGE & TOOL	Pacific Telephone
1958	Pac Relays Inc	Pacific Telephone
1956	CAL-JET CORP	Pacific Telephone
	MUIR BILL MECHL ENG	Pacific Telephone
	PAC RELAYS INC	Pacific Telephone
1950	FORSTER OTTO H R NORTH HOLLYWOOD	Pacific Telephone
	FORSTER OTTO H R NORTH HOLLYWOOD	Pacific Telephone

Vose St

12028 Vose St

<u>Year</u>	<u>Uses</u>	<u>Source</u>
2014	3B RECORDING STUDIO	EDR Digital Archive

VOSE ST

12028 VOSE ST

<u>Year</u>	<u>Uses</u>	<u>Source</u>
2006	BILLS PLACE	Haines Company, Inc.
2001	ZONDER Mark	Haines & Company, Inc.
	BILLS PLACE	Haines & Company, Inc.
1991	G K Restoration Service	Pacific Bell
	GKMfg Inc	Pacific Bell
1985	From Glendale Telephones Call	Pacific Bell
	Process Efficiency Products Inc	Pacific Bell
1980	MARY LYNN CORPORATION	Pacific Telephone
	CAL-CREST ELECTRIC INC	Pacific Telephone

FINDINGS

<u>Year</u>	<u>Uses</u>	<u>Source</u>
1976	Cal Crest Electric	Pacific Telephone
1975	Cal Crest Electric	Pacific Telephone
1970	CAL-CREST ELECTRIC	Pacific Telephone
	CAL-CREST ELECTRIC	Pacific Telephone
1962	MALONE WALTER JOE	Pacific Telephone
1956	MALONE WALTER JOE	Pacific Telephone
1950	OLIVER WILBERN G R	Pacific Telephone
	OLIVER WILBERN G R	Pacific Telephone

Vose St

12029 Vose St

<u>Year</u>	<u>Uses</u>	<u>Source</u>
2014	AIR PLAST	EDR Digital Archive
	GO AIR	EDR Digital Archive
	SCUDERIA KARTSPORT LLC	EDR Digital Archive
2010	AIR PLAST	EDR Digital Archive
	TRIMENTIONS INC	EDR Digital Archive
	SCUDERIA KARTSPORT LLC	EDR Digital Archive
	GO AIR	EDR Digital Archive

VOSE ST

12029 VOSE ST

<u>Year</u>	<u>Uses</u>	<u>Source</u>
2006	TRIMENSIONS ART	Haines Company, Inc.
	J&S UGHTING	Haines Company, Inc.
	GABAYOffir	Haines Company, Inc.
	AIRPLAST	Haines Company, Inc.
	AIRPLAST	Haines Company, Inc.
	AIRPLAST	Haines Company, Inc.
2001	CHEMRAD SOAP & CLEANERS CO	Haines & Company, Inc.
	H & P ART EXPRESSION	Haines & Company, Inc.
	TRIMENTIONS ART	Haines & Company, Inc.
1991	Bomar Michael	Pacific Bell
	Bomar Engineering	Pacific Bell
1985	Bomar Engineering	Pacific Bell
1980	BOMAR ENGINEERING	Pacific Telephone
1975	Bomar Engineering	Pacific Telephone

FINDINGS

<u>Year</u>	<u>Uses</u>	<u>Source</u>
1962	MEGADYNE CORP	Pacific Telephone
1958	Bolde Engineering Inc	Pacific Telephone
	AUTOMAT MACHINE CO	Pacific Telephone
	Automat Mach Co	Pacific Telephone
1956	BOLDE ENGINEERING CO	Pacific Telephone
	AIR CARGO EQUIPT CO	Pacific Telephone
	A-1 MACH CO	Pacific Telephone
	AUTOMAT MACH CO	Pacific Telephone

Vose St

12031 Vose St

<u>Year</u>	<u>Uses</u>	<u>Source</u>
2014	TROLL MOVIE LLC	EDR Digital Archive
2010	FANTASTICAL CINEMA LLC	EDR Digital Archive
	GIRL BEYOND LLC	EDR Digital Archive
	TROLL MOVIE LLC	EDR Digital Archive
	RING OF FALLEN LLC	EDR Digital Archive
	MAGICAL MEDIA INDUSTRIES	EDR Digital Archive

VOSE ST

12031 VOSE ST

<u>Year</u>	<u>Uses</u>	<u>Source</u>
2006	MAGICAL MED	Haines Company, Inc.
2001	MAGICAL MEDIA INDS	Haines & Company, Inc.
1991	Magical Mystery Products Inc	Pacific Bell
	Magical Media Industries Inc	Pacific Bell
1985	Mechanical & Makeup Imageries	Pacific Bell
	Mechanical & Makeup Imageries	Pacific Bell
1975	Auerbach Philip R	Pacific Telephone
1962	PRECISION DIPHRAZE INC	Pacific Telephone

Vose St

12032 Vose St

<u>Year</u>	<u>Uses</u>	<u>Source</u>
2014	STATIC XVIII INC	EDR Digital Archive
	STATIC XV III INC	EDR Digital Archive
	GOLD PRINT USA	EDR Digital Archive

FINDINGS

<u>Year</u>	<u>Uses</u>	<u>Source</u>
2010	NOHO HERBAL MEDICINE INC	EDR Digital Archive

VOSE ST

12032 VOSE ST

<u>Year</u>	<u>Uses</u>	<u>Source</u>
2001	L & S CABINETS	Haines & Company, Inc.
	ALKOBY Lisa	Haines & Company, Inc.
1991	Fries Engineering	Pacific Bell
	Fries G	Pacific Bell
	Fries G	Pacific Bell
1985	United Artists Communications Inc camera dept	Pacific Bell
	Fries Engineering	Pacific Bell
1980	MICO TYPE INC	Pacific Telephone
	MICO TAPE INC	Pacific Telephone
	C THRU RULER CO	Pacific Telephone
	BETTER LETTER	Pacific Telephone
1975	The C Thru Ruler Co	Pacific Telephone
	Mico Type Inc	Pacific Telephone
	Mico Tape Inc	Pacific Telephone
	Instantype Inc	Pacific Telephone
1970	DIMETRICS INC	Pacific Telephone
	DIMETRICS INC	Pacific Telephone
1956	GLIDEWELL MARVIN V	Pacific Telephone
1950	LEE ELAINE R	Pacific Telephone
	LEE ELAINE R	Pacific Telephone

Vose St

12036 Vose St

<u>Year</u>	<u>Uses</u>	<u>Source</u>
2014	KONRAD ROOF CO	EDR Digital Archive
	UNITED SURPLUS IRON & METAL CO	EDR Digital Archive
2010	UNITED SURPLUS IRON & METAL CO	EDR Digital Archive
	KONRAD ROOF CO	EDR Digital Archive
	GATES A A GAR DOORS & ROLLING	EDR Digital Archive

FINDINGS

VOSE ST

12036 VOSE ST

<u>Year</u>	<u>Uses</u>	<u>Source</u>
2006	IRON & METAL CO	Haines Company, Inc.
	UNITD SURPLUS	Haines Company, Inc.
2001	UNITD SURPLUS IRON & METAL CO	Haines & Company, Inc.
1991	Buckeye Auto Service	Pacific Bell
1985	Buckeye Auto Service	Pacific Bell
1980	BUCKEYE AUTO SERVICE	Pacific Telephone
1975	Buckeye Auto Service	Pacific Telephone
1970	BUY-RITE ENGINEERED PRODUCTS SAND VEHICLES	Pacific Telephone
	BUY-RITE ENGINEERED PRODUCTS SAND VEHICLES	Pacific Telephone

12042 VOSE ST

<u>Year</u>	<u>Uses</u>	<u>Source</u>
2001	XXXX	Haines & Company, Inc.
1991	Nolet Earl	Pacific Bell
1985	Nolet Earl	Pacific Bell
1980	NORTH HOLLYWOOD FIREWOOD	Pacific Telephone
	FIREWOOD ETC	Pacific Telephone
1962	BALLARD FRANCES	Pacific Telephone
1956	KINGSFORD GUY D	Pacific Telephone
1950	WRIGHTSON J W R	Pacific Telephone
	WRIGHTSON J W R	Pacific Telephone

12048 VOSE ST

<u>Year</u>	<u>Uses</u>	<u>Source</u>
1956	REECE MOODY M	Pacific Telephone
1950	KRAMER PAUL A R	Pacific Telephone
	KRAMER PAUL A R	Pacific Telephone

12068 VOSE ST

<u>Year</u>	<u>Uses</u>	<u>Source</u>
2006	GRAPHIC	Haines Company, Inc.
	GRAND WAY FABRI	Haines Company, Inc.

FINDINGS

12105 VOSE ST

<u>Year</u>	<u>Uses</u>	<u>Source</u>
1970	DEL AMO KNITTING MILLS	Pacific Telephone
	DEL AMO KNITTING MILLS	Pacific Telephone

Vose St

12200 Vose St

<u>Year</u>	<u>Uses</u>	<u>Source</u>
2010	FERNS FANCIFUL CREATIONS	EDR Digital Archive

VOSE ST

12200 VOSE ST

<u>Year</u>	<u>Uses</u>	<u>Source</u>
2001	MAYER Larry	Haines & Company, Inc.
1970	STOLTZ PAULINE	Pacific Telephone
	STOLTZ RAYMOND A	Pacific Telephone
	STOLTZ PAULINE	Pacific Telephone
	STOLTZ RAYMOND A	Pacific Telephone
1962	STOLTZ PAULINE	Pacific Telephone
	STOLTZ RAYMOND A	Pacific Telephone

Vose St

12201 Vose St

<u>Year</u>	<u>Uses</u>	<u>Source</u>
2014	FINE PICTURE VIDEO	EDR Digital Archive
2010	FINE PICTURE VIDEO	EDR Digital Archive

VOSE ST

12201 VOSE ST

<u>Year</u>	<u>Uses</u>	<u>Source</u>
1962	LELAND ALLEN O	Pacific Telephone

Vose St

12204 Vose St

<u>Year</u>	<u>Uses</u>	<u>Source</u>
2014	VISON NETWORKS	EDR Digital Archive

FINDINGS

VOSE ST

12204 VOSE ST

<u>Year</u>	<u>Uses</u>	<u>Source</u>
2001	HILL Lester	Haines & Company, Inc.
1980	HILL LISA & LORI	Pacific Telephone
1970	OBERG RAYMOND G	Pacific Telephone
	OBERG RAYMOND G	Pacific Telephone
1962	TAGGART NELL F	Pacific Telephone

12205 VOSE ST

<u>Year</u>	<u>Uses</u>	<u>Source</u>
1962	OWENS ROY A	Pacific Telephone

12208 VOSE ST

<u>Year</u>	<u>Uses</u>	<u>Source</u>
2001	SALIN Robert	Haines & Company, Inc.
1985	Satin Robt J	Pacific Bell
1980	BAGHDASSARIAN SAHAD	Pacific Telephone
1962	PROMISEL MILTON N	Pacific Telephone
	PROMISEL SUSAN B	Pacific Telephone
1958	Newman Harold	Pacific Telephone

12209 VOSE ST

<u>Year</u>	<u>Uses</u>	<u>Source</u>
2001	RECINOS Erbin	Haines & Company, Inc.
	VILLATA Alexander	Haines & Company, Inc.
1991	Cizmar AR	Pacific Bell
	Perez Alfonso AI	Pacific Bell
	Perez Alfredo	Pacific Bell
1985	Cizmar Michael & Shirley Ann	Pacific Bell
	Cizmar A R	Pacific Bell
	Perez Alfonso AI	Pacific Bell
1980	CIZMAR T	Pacific Telephone
1975	Cizmar A R	Pacific Telephone
	Cizmar T	Pacific Telephone
1970	SISTILLI ELEANOR	Pacific Telephone
	SISTILLI ELEANOR	Pacific Telephone
1962	SISTRLLI ELEANOR	Pacific Telephone

FINDINGS

12214 VOSE ST

<u>Year</u>	<u>Uses</u>	<u>Source</u>
2001	XXXX	Haines & Company, Inc.
1991	Cohen Bernard J	Pacific Bell
	Cohen Bernard M Rabbi & Doris	Pacific Bell
1985	Cohen Bernard J	Pacific Bell
	Cohen Bernard M & Carolyn K Tar	Pacific Bell
	Cohen Bernard M Rabbi & Doris	Pacific Bell
	If No Answer Call	Pacific Bell
1980	COHEN BERNARD J	Pacific Telephone
1975	Cohen Bernard J	Pacific Telephone
1970	COHEN BERNARD J	Pacific Telephone
	COHEN BERNARD J	Pacific Telephone
1962	COHEN BERNARD J	Pacific Telephone
1958	Cohen Bernard J	Pacific Telephone

12215 VOSE ST

<u>Year</u>	<u>Uses</u>	<u>Source</u>
2001	VALLEJOS Noel	Haines & Company, Inc.
1985	Truschel John L	Pacific Bell
	Truschel K M	Pacific Bell
1980	TRUSCHEL JOHN L	Pacific Telephone
1970	TRUSCHEL JOHN L	Pacific Telephone
	TRUSCHEL JOHN L	Pacific Telephone
1962	FORD WRM M	Pacific Telephone

12220 VOSE ST

<u>Year</u>	<u>Uses</u>	<u>Source</u>
2001	MOSS Stanley I	Haines & Company, Inc.
1985	Moss Stanley I	Pacific Bell
1980	MOSS STANLEY I	Pacific Telephone
	MOSS S	Pacific Telephone
1975	Moss Stanley I	Pacific Telephone
1970	MOSS STANLEY I	Pacific Telephone
	MOSS STANLEY I	Pacific Telephone
1962	RICHMAN CAROL	Pacific Telephone
	RICHMAN MORTON	Pacific Telephone

FINDINGS

12221 VOSE ST

<u>Year</u>	<u>Uses</u>	<u>Source</u>
2001	AMBROSE Patricia	Haines & Company, Inc.
1980	SCHOR JOS A	Pacific Telephone
1975	Schor Jos A	Pacific Telephone
1970	SCHOR JOS A	Pacific Telephone
	SCHOR JOS A	Pacific Telephone
1962	SCHOR JOS A	Pacific Telephone

12227 VOSE ST

<u>Year</u>	<u>Uses</u>	<u>Source</u>
2001	RISHE Morris	Haines & Company, Inc.

12230 VOSE ST

<u>Year</u>	<u>Uses</u>	<u>Source</u>
2001	PELARGOS Emmanuel	Haines & Company, Inc.

12233 VOSE ST

<u>Year</u>	<u>Uses</u>	<u>Source</u>
2001	BERMUDEZ Irma	Haines & Company, Inc.

12236 VOSE ST

<u>Year</u>	<u>Uses</u>	<u>Source</u>
2001	HORGER John	Haines & Company, Inc.

FINDINGS

ADJOINING PROPERTY: ADDRESSES NOT IDENTIFIED IN RESEARCH SOURCE

The following Adjoining Property addresses were researched for this report, and the addresses were not identified in research source.

<u>Address Researched</u>	<u>Address Not Identified in Research Source</u>
12000 VOSE	2014, 2010, 2006, 2004, 2003, 2001, 2000, 1999, 1996, 1992, 1991, 1985, 1980, 1976, 1975, 1972, 1971, 1970, 1969, 1967, 1966, 1965, 1964, 1963, 1962, 1961, 1960, 1958, 1957, 1956, 1955, 1954, 1952, 1951, 1950, 1949, 1948, 1947, 1946, 1945, 1944, 1942, 1940, 1939, 1938, 1937, 1936, 1935, 1934, 1933, 1932, 1931, 1930, 1929, 1928, 1927, 1926, 1925, 1924, 1923, 1921, 1920
12000 Vose St	2006, 2004, 2003, 2001, 2000, 1999, 1996, 1995, 1992, 1991, 1990, 1986, 1985, 1981, 1980, 1976, 1975, 1972, 1971, 1970, 1969, 1967, 1966, 1965, 1964, 1963, 1962, 1961, 1960, 1958, 1957, 1956, 1955, 1954, 1952, 1951, 1950, 1949, 1948, 1947, 1946, 1945, 1944, 1942, 1940, 1939, 1938, 1937, 1936, 1935, 1934, 1933, 1932, 1931, 1930, 1929, 1928, 1927, 1926, 1925, 1924, 1923, 1921, 1920
12000 VOSE ST	2014, 2010, 2006, 2004, 2003, 2000, 1999, 1996, 1995, 1992, 1991, 1990, 1986, 1981, 1976, 1972, 1971, 1970, 1969, 1967, 1966, 1965, 1964, 1963, 1961, 1960, 1958, 1957, 1955, 1954, 1952, 1951, 1950, 1949, 1948, 1947, 1946, 1945, 1944, 1942, 1940, 1939, 1938, 1937, 1936, 1935, 1934, 1933, 1932, 1931, 1930, 1929, 1928, 1927, 1926, 1925, 1924, 1923, 1921, 1920
12002 HART ST	2014, 2010, 2004, 2003, 2000, 1999, 1996, 1995, 1992, 1991, 1990, 1986, 1985, 1981, 1976, 1975, 1972, 1971, 1969, 1967, 1966, 1965, 1964, 1963, 1961, 1960, 1958, 1957, 1956, 1955, 1954, 1952, 1951, 1950, 1949, 1948, 1947, 1946, 1945, 1944, 1942, 1940, 1939, 1938, 1937, 1936, 1935, 1934, 1933, 1932, 1931, 1930, 1929, 1928, 1927, 1926, 1925, 1924, 1923, 1921, 1920
12003 HART ST	2014, 2010, 2004, 2003, 2000, 1999, 1996, 1995, 1992, 1991, 1990, 1986, 1985, 1981, 1976, 1975, 1972, 1971, 1970, 1969, 1967, 1966, 1965, 1964, 1963, 1962, 1961, 1960, 1958, 1957, 1956, 1955, 1954, 1952, 1951, 1950, 1949, 1948, 1947, 1946, 1945, 1944, 1942, 1940, 1939, 1938, 1937, 1936, 1935, 1934, 1933, 1932, 1931, 1930, 1929, 1928, 1927, 1926, 1925, 1924, 1923, 1921, 1920
12003 VOSE ST	2014, 2010, 2004, 2003, 2000, 1999, 1996, 1995, 1992, 1991, 1990, 1986, 1981, 1980, 1976, 1975, 1972, 1971, 1970, 1969, 1967, 1966, 1965, 1964, 1963, 1961, 1960, 1957, 1955, 1954, 1952, 1951, 1950, 1949, 1948, 1947, 1946, 1945, 1944, 1942, 1940, 1939, 1938, 1937, 1936, 1935, 1934, 1933, 1932, 1931, 1930, 1929, 1928, 1927, 1926, 1925, 1924, 1923, 1921, 1920
12003 Vose St	2014, 2006, 2004, 2003, 2001, 2000, 1999, 1996, 1995, 1992, 1991, 1990, 1986, 1985, 1981, 1980, 1976, 1975, 1972, 1971, 1970, 1969, 1967, 1966, 1965, 1964, 1963, 1962, 1961, 1960, 1958, 1957, 1956, 1955, 1954, 1952, 1951, 1950, 1949, 1948, 1947, 1946, 1945, 1944, 1942, 1940, 1939, 1938, 1937, 1936, 1935, 1934, 1933, 1932, 1931, 1930, 1929, 1928, 1927, 1926, 1925, 1924, 1923, 1921, 1920
12004 Vose St	2006, 2004, 2003, 2001, 2000, 1999, 1996, 1995, 1992, 1991, 1990, 1986, 1985, 1981, 1980, 1976, 1975, 1972, 1971, 1970, 1969, 1967, 1966, 1965, 1964, 1963, 1962, 1961, 1960, 1958, 1957, 1956, 1955, 1954, 1952, 1951, 1950, 1949, 1948, 1947, 1946, 1945, 1944, 1942, 1940, 1939, 1938, 1937, 1936, 1935, 1934, 1933, 1932, 1931, 1930, 1929, 1928, 1927, 1926, 1925, 1924, 1923, 1921, 1920
12005 VOSE	2014, 2010, 2006, 2004, 2003, 2001, 2000, 1999, 1996, 1992, 1991, 1985, 1980, 1976, 1975, 1972, 1970, 1969, 1966, 1965, 1964, 1963, 1961, 1960, 1958, 1957, 1956, 1955, 1954, 1952, 1951, 1950, 1949, 1948, 1947, 1946, 1945, 1944, 1942, 1940, 1939, 1938, 1937, 1936, 1935, 1934, 1933, 1932, 1931, 1930, 1929, 1928, 1927, 1926, 1925, 1924, 1923, 1921, 1920

FINDINGS

Address Researched

Address Not Identified in Research Source

7115 Laurel Canyon Blvd	2006, 2004, 2003, 2001, 2000, 1999, 1996, 1995, 1992, 1991, 1990, 1986, 1985, 1981, 1980, 1976, 1975, 1972, 1971, 1970, 1969, 1967, 1966, 1965, 1964, 1963, 1962, 1961, 1960, 1958, 1957, 1956, 1955, 1954, 1952, 1951, 1950, 1949, 1948, 1947, 1946, 1945, 1944, 1942, 1940, 1939, 1938, 1937, 1936, 1935, 1934, 1933, 1932, 1931, 1930, 1929, 1928, 1927, 1926, 1925, 1924, 1923, 1921, 1920
7116 LAUREL CANYON BLVD	2014, 2010, 2004, 2003, 2001, 2000, 1999, 1996, 1992, 1990, 1986, 1972, 1971, 1969, 1967, 1966, 1963, 1961, 1960, 1958, 1957, 1955, 1954, 1952, 1951, 1949, 1948, 1947, 1946, 1945, 1944, 1942, 1940, 1939, 1938, 1937, 1936, 1935, 1934, 1933, 1932, 1931, 1930, 1929, 1928, 1927, 1926, 1925, 1924, 1923, 1921, 1920
7117 LAUREL CANYON BLVD	2014, 2010, 2006, 2004, 2003, 2001, 2000, 1999, 1996, 1995, 1992, 1991, 1990, 1986, 1985, 1981, 1980, 1976, 1975, 1972, 1971, 1969, 1967, 1966, 1965, 1964, 1963, 1962, 1961, 1960, 1958, 1957, 1956, 1955, 1954, 1952, 1951, 1949, 1948, 1947, 1946, 1945, 1944, 1942, 1940, 1939, 1938, 1937, 1936, 1935, 1934, 1933, 1932, 1931, 1930, 1929, 1928, 1927, 1926, 1925, 1924, 1923, 1921, 1920
7117 Laurel Canyon Blvd	2014, 2006, 2004, 2003, 2001, 2000, 1999, 1996, 1995, 1992, 1991, 1990, 1986, 1985, 1981, 1980, 1976, 1975, 1972, 1971, 1970, 1969, 1967, 1966, 1965, 1964, 1963, 1962, 1961, 1960, 1958, 1957, 1956, 1955, 1954, 1952, 1951, 1950, 1949, 1948, 1947, 1946, 1945, 1944, 1942, 1940, 1939, 1938, 1937, 1936, 1935, 1934, 1933, 1932, 1931, 1930, 1929, 1928, 1927, 1926, 1925, 1924, 1923, 1921, 1920
7118 LAUREL CANYON BLVD	2014, 2010, 2006, 2004, 2003, 2001, 2000, 1999, 1996, 1995, 1992, 1991, 1990, 1986, 1981, 1980, 1976, 1975, 1972, 1971, 1970, 1969, 1967, 1966, 1965, 1964, 1963, 1962, 1961, 1960, 1958, 1957, 1956, 1955, 1954, 1952, 1951, 1950, 1949, 1948, 1947, 1946, 1945, 1944, 1942, 1940, 1939, 1938, 1937, 1936, 1935, 1934, 1933, 1932, 1931, 1930, 1929, 1928, 1927, 1926, 1925, 1924, 1923, 1921, 1920
7119 LAUREL CANYON BLVD	2014, 2010, 2004, 2003, 2001, 2000, 1999, 1996, 1992, 1990, 1976, 1972, 1971, 1970, 1969, 1967, 1966, 1965, 1964, 1963, 1961, 1960, 1958, 1957, 1955, 1954, 1952, 1951, 1950, 1949, 1948, 1947, 1946, 1945, 1944, 1942, 1940, 1939, 1938, 1937, 1936, 1935, 1934, 1933, 1932, 1931, 1930, 1929, 1928, 1927, 1926, 1925, 1924, 1923, 1921, 1920
7119 Laurel Canyon Blvd	2006, 2004, 2003, 2001, 2000, 1999, 1996, 1995, 1992, 1991, 1990, 1986, 1985, 1981, 1980, 1976, 1975, 1972, 1971, 1970, 1969, 1967, 1966, 1965, 1964, 1963, 1962, 1961, 1960, 1958, 1957, 1956, 1955, 1954, 1952, 1951, 1950, 1949, 1948, 1947, 1946, 1945, 1944, 1942, 1940, 1939, 1938, 1937, 1936, 1935, 1934, 1933, 1932, 1931, 1930, 1929, 1928, 1927, 1926, 1925, 1924, 1923, 1921, 1920

TARGET PROPERTY: ADDRESS NOT IDENTIFIED IN RESEARCH SOURCE

The following Target Property addresses were researched for this report, and the addresses were not identified in the research source.

Address Researched

7025-7035 Laurel Canyon
Boulevard

Address Not Identified in Research Source

2006, 2004, 2003, 2000, 1999, 1996, 1995, 1992, 1991, 1990, 1986, 1985, 1981,
1976, 1975, 1972, 1969, 1967, 1966, 1963, 1961, 1958, 1957, 1955, 1954, 1952,
1951, 1949, 1948, 1947, 1946, 1945, 1944, 1942, 1940, 1939, 1938, 1937, 1936,
1935, 1934, 1933, 1932, 1931, 1930, 1929, 1928, 1927, 1926, 1925, 1924, 1923,
1921, 1920

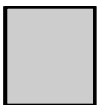

TP, Los Angeles, 1894, 15-minute



Key: Subject Property 

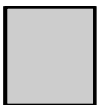

TP, Santa Monica, 1896, 15-minute

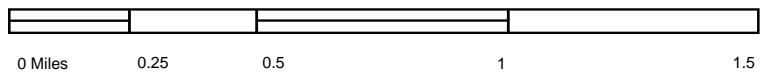

Key: Subject Property 

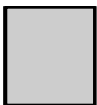

TP, Santa Monica, 1898, 15-minute

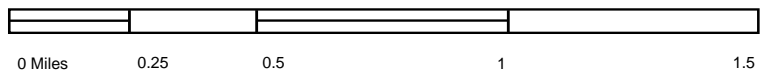

Key: Subject Property 

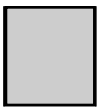

TP, Los Angeles, 1900, 15-minute

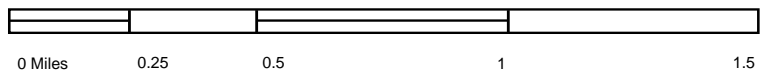

0 Miles 0.25 0.5 1 1.5



Key: Subject Property



TP, Santa Monica, 1902, 15-minute

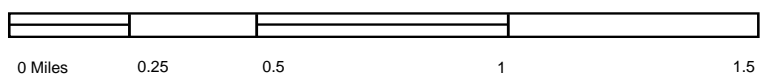

Key: Subject Property 



TP, SANTA MONICA, 1920, 15-minute

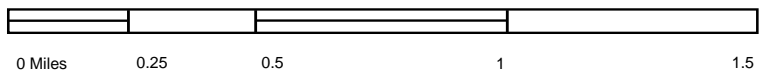

Key: Subject Property 



TP, Santa Monica, 1921, 15-minute

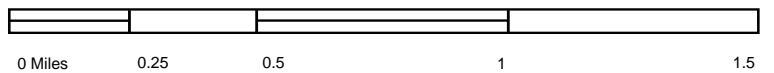

Key: Subject Property 

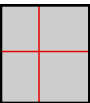
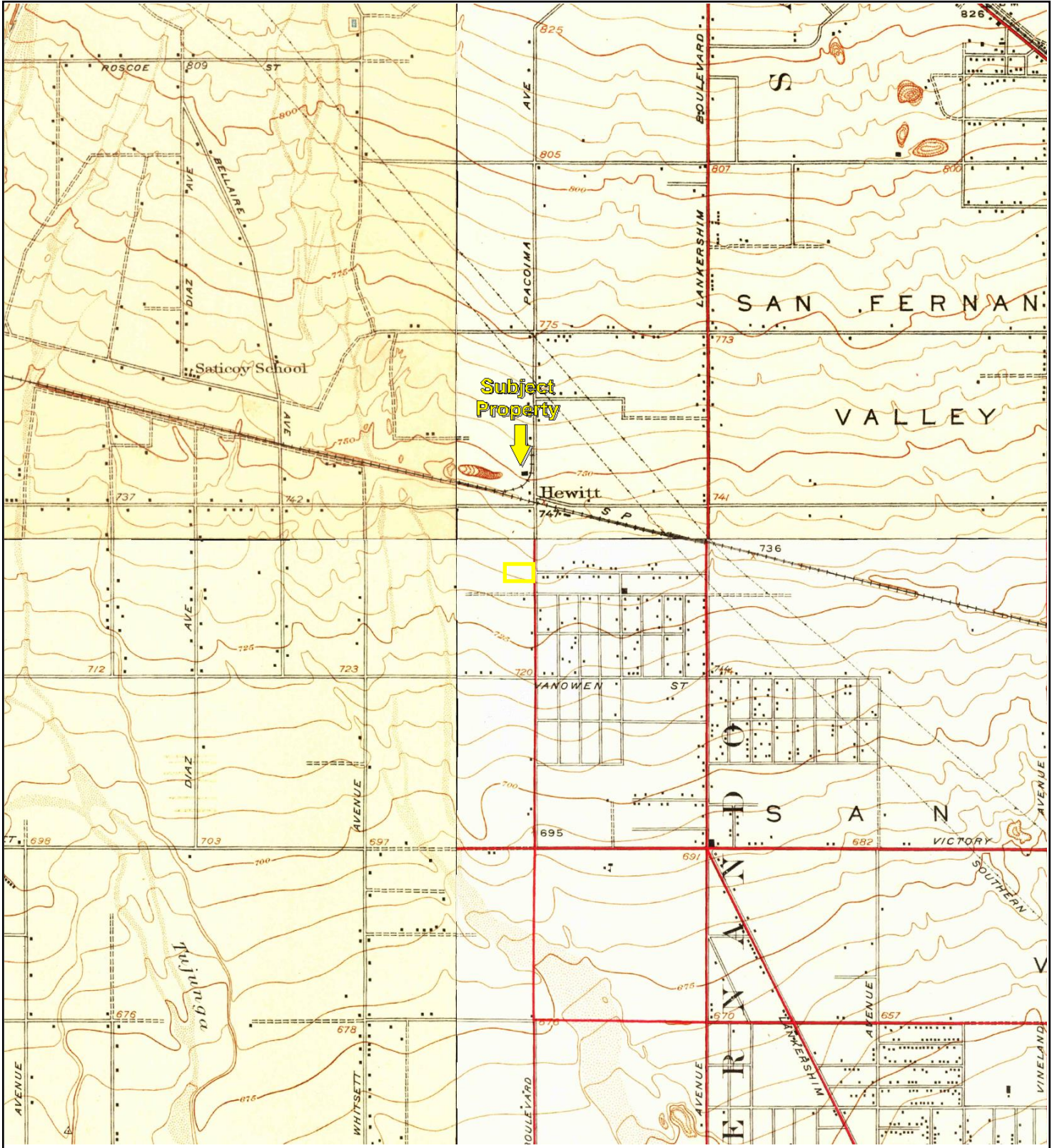

TP, Burbank, 1926, 7.5-minute
NE, Sunland, 1926, 7.5-minute
SW, Van Nuys, 1926, 7.5-minute
NW, Pacoima, 1927, 7.5-minute

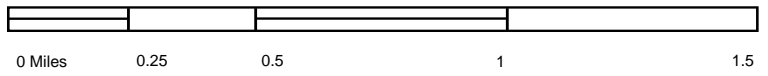

Key: Subject Property

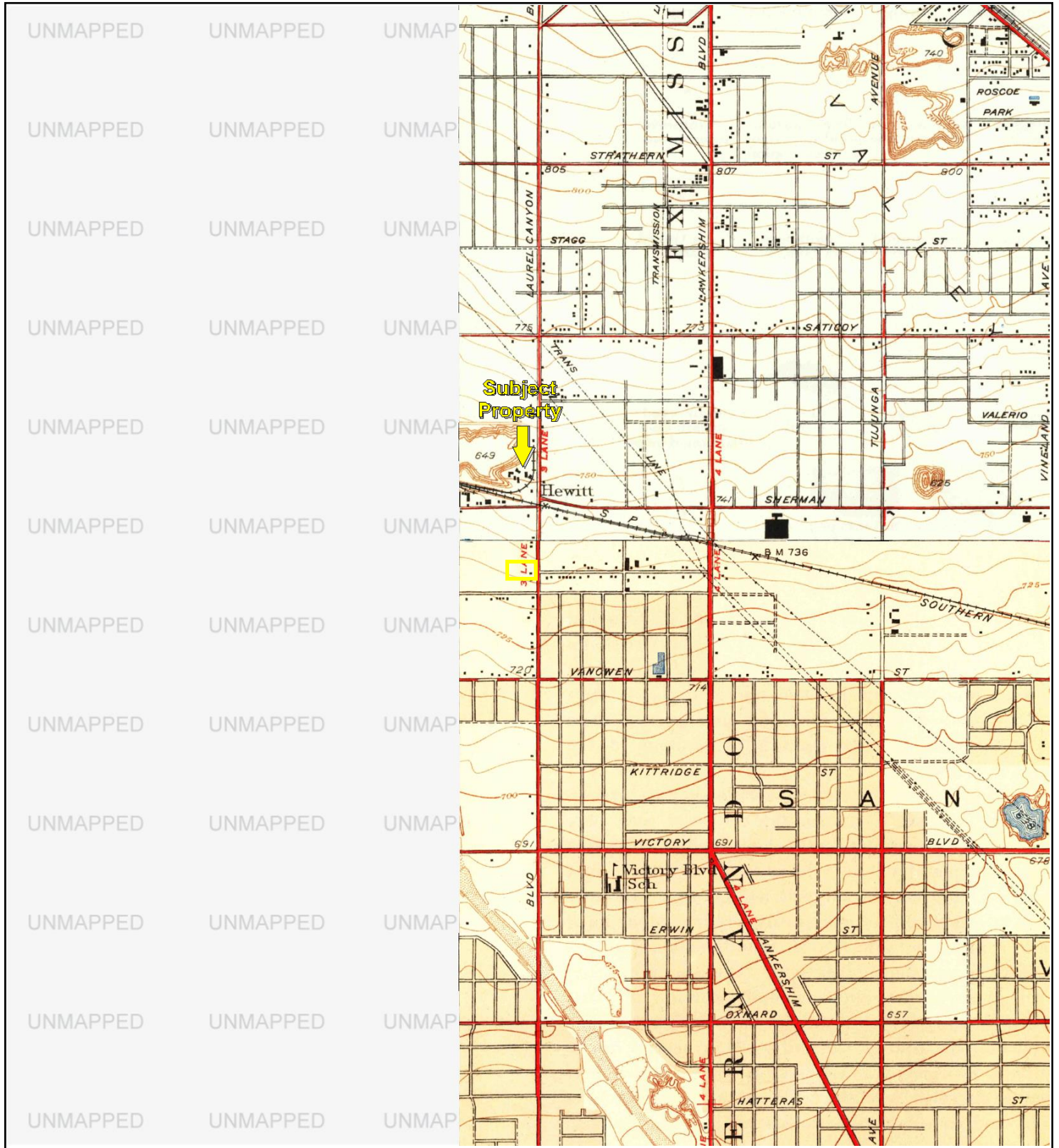

TP, Burbank, 1948, 7.5-minute
 NE, Sunland, 1948, 7.5-minute

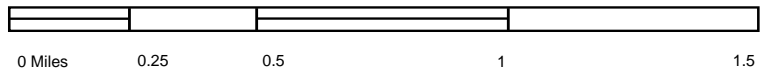

Key: Subject Property 

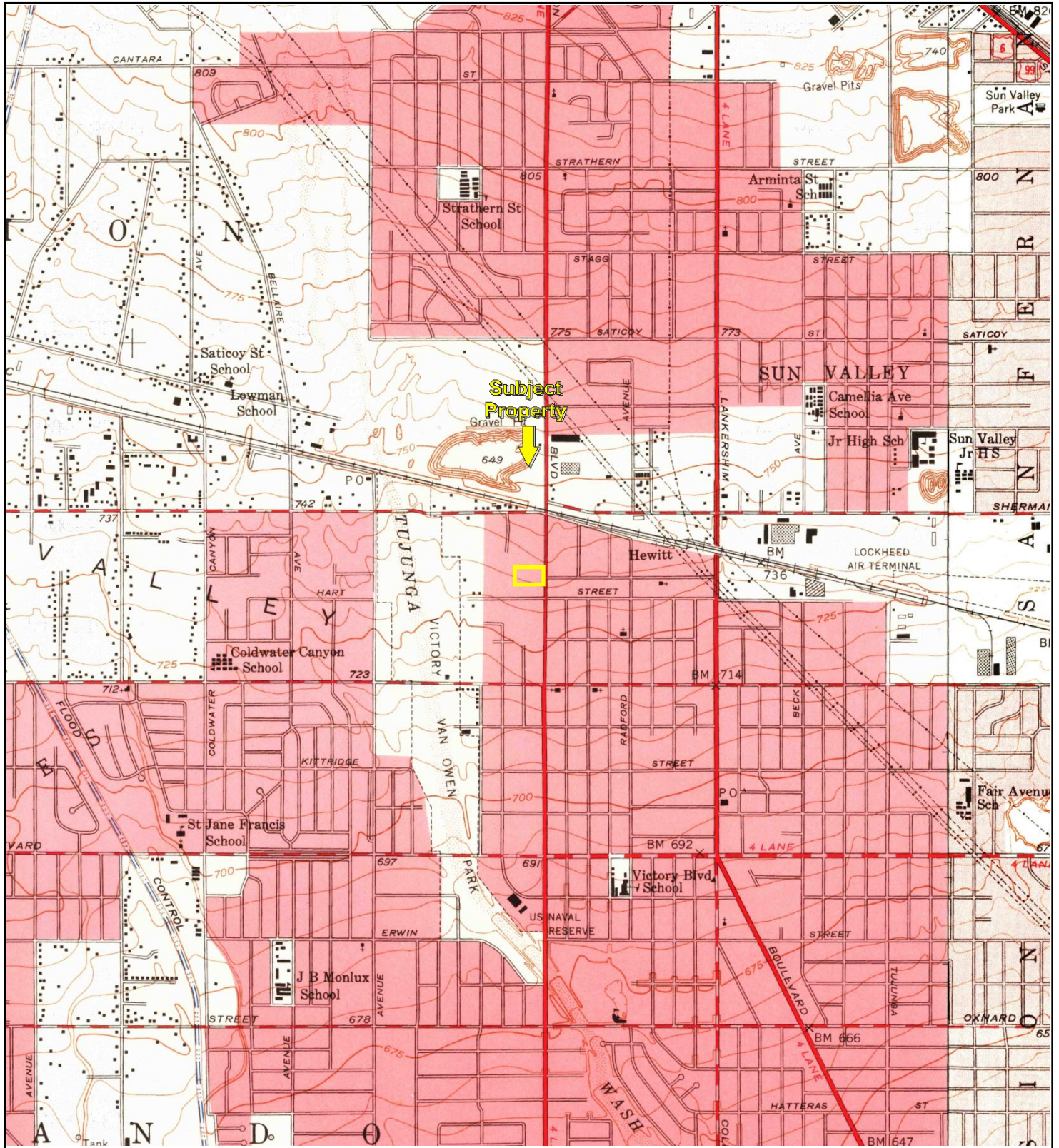

TP, Van Nuys, 1953, 7.5-minute
E, Burbank, 1953, 7.5-minute

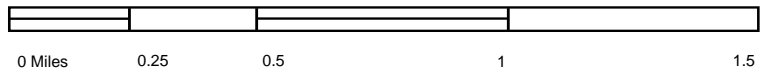

Key: Subject Property

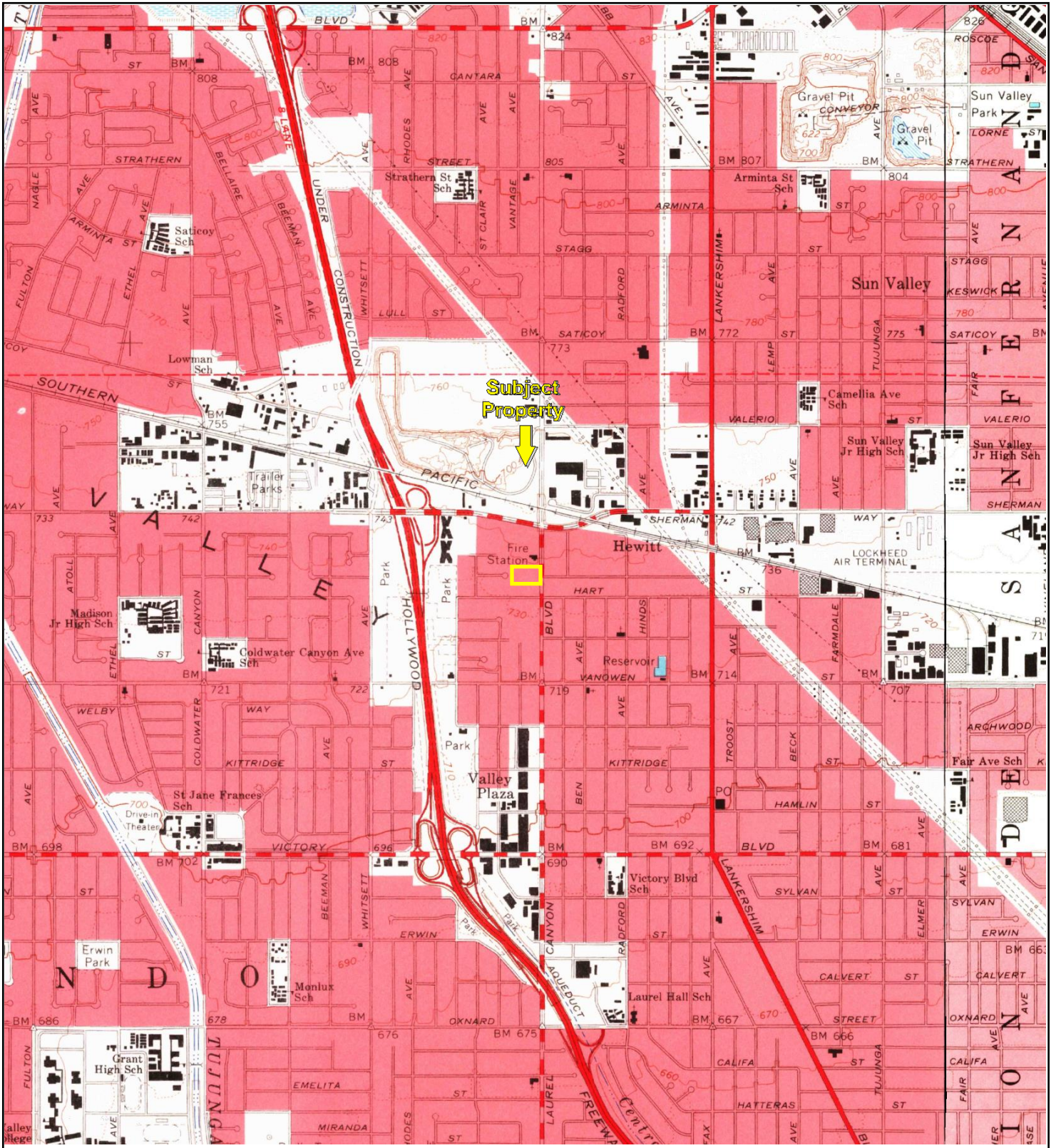

TP, Van Nuys, 1966, 7.5-minute
E, Burbank, 1966, 7.5-minute

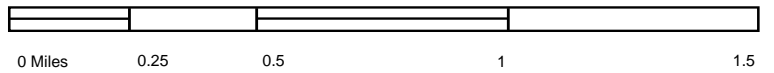

Key: Subject Property

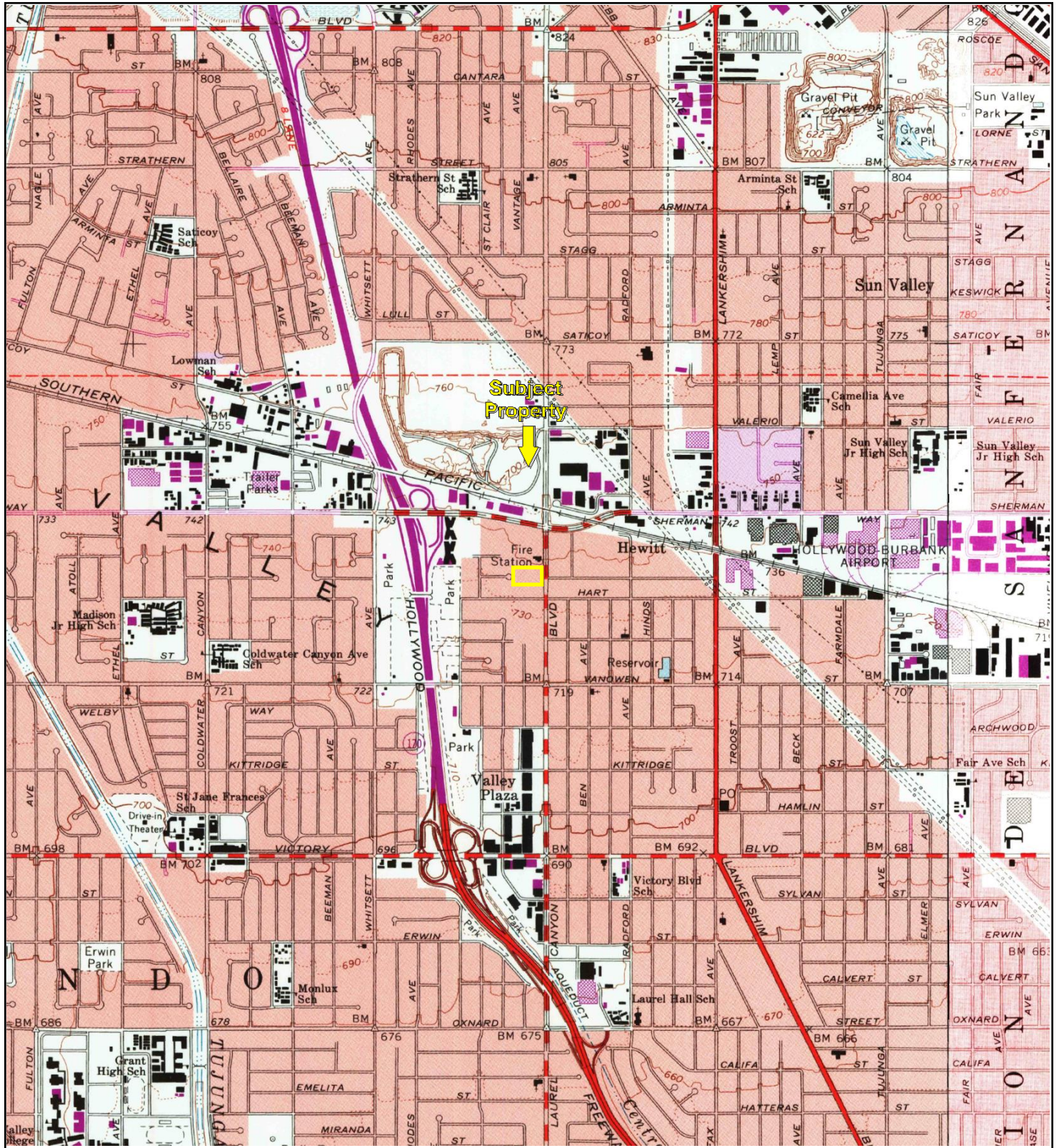

TP, Van Nuys, 1972, 7.5-minute
E, Burbank, 1972, 7.5-minute

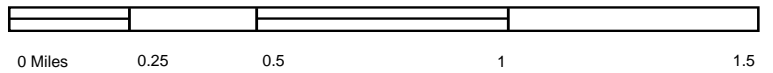

Key: Subject Property

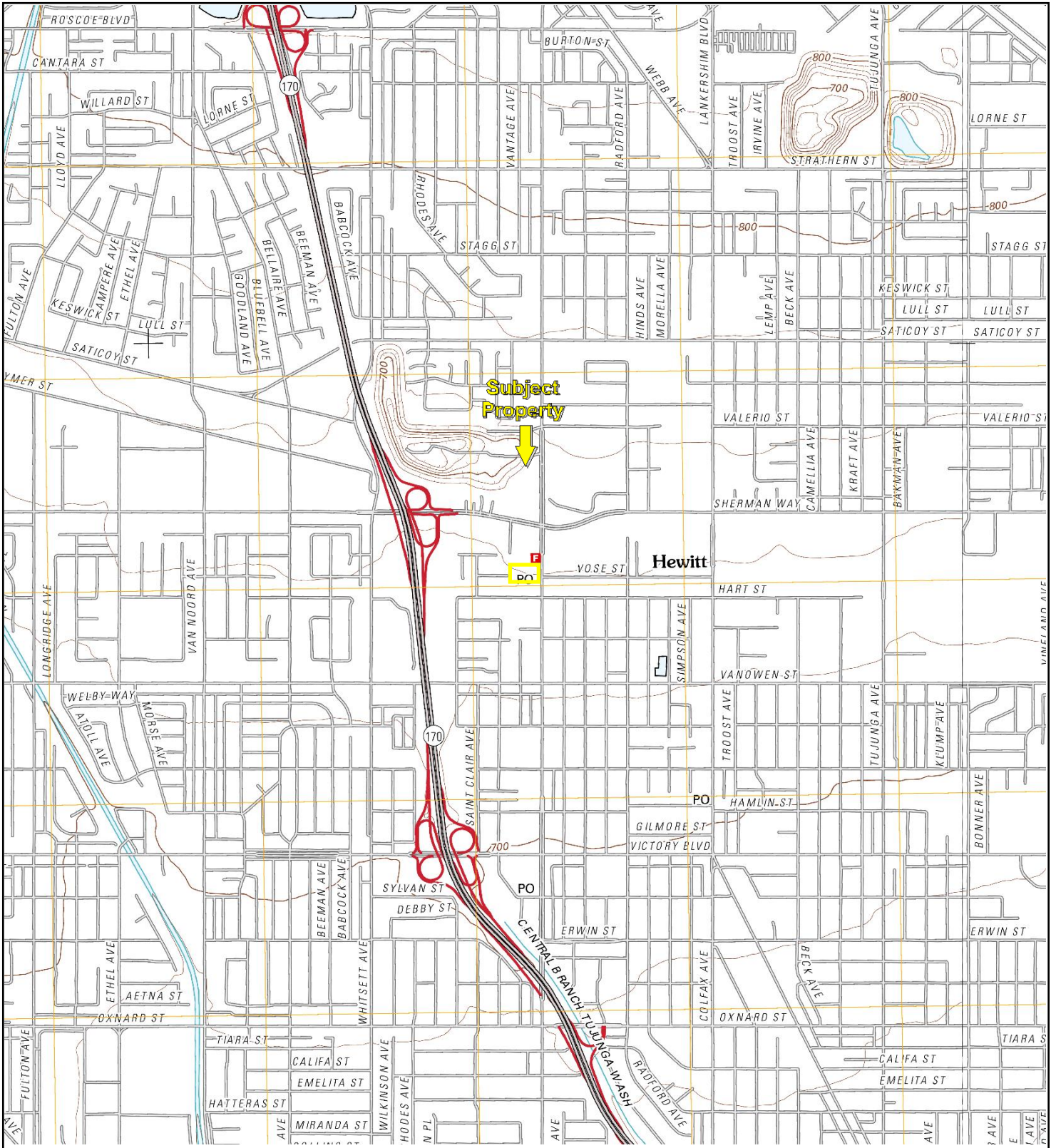

TP, Van Nuys, 2012, 7.5-minute
E, Burbank, 2012, 7.5-minute

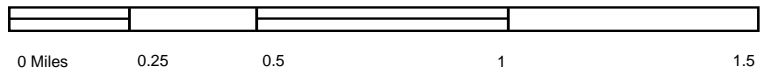

Key: Subject Property

2

CITY OF LOS ANGELES
DEPARTMENT OF BUILDING AND SAFETY
BUILDING DIVISION

Application for the Erection of a Building
OF
CLASS "D"

VAN NUYS DISTRICT

To the Board of Building and Safety Commissioners of the City of Los Angeles:
Application is hereby made to the Board of Building and Safety Commissioners of the City of Los Angeles, through the office of the Superintendent of Building, for a building permit in accordance with the description and for the purpose hereinafter set forth. This application is made subject to the following conditions, which are hereby agreed to by the undersigned applicant and which shall be deemed conditions entering into the exercise of the permit:
First: That the permit does not grant any right or privilege to erect any building or other structure therein described, or any portion thereof, upon any street, alley or other public place or portion thereof.
Second: That the permit does not grant any right or privilege to use any building or other structure therein described, or any portion thereof, for any purpose that is, or may hereafter be prohibited by ordinance of the City of Los Angeles.
Third: That the granting of the permit does not affect or prejudice any claim of title to, or right of possession in, the property described in such permit.

Lot No. PART of Lot 3 (N. 100' E. 340')

Tract 2514

Location of Building 7029 Laurel Canyon
(House Number and Street)

Approved by
City Engineer
[Signature]
Deputy

Between what cross streets Hart Sherman

USE INK OR INDELIBLE PENCIL

- Purpose of building Residence Families 1 Rooms 6
(Store, Residence, Apartment House, Hotel, or any other purpose)
- Owner (Print Name) FRANK LUCHSINGER Phone 5423173
- Owner's address 12316 Sylvan St.
- Certificated Architect _____ State License No. _____ Phone _____
- Licensed Engineer _____ State License No. _____ Phone _____
- Contractor A. W. Powell State License No. 65337 Phone _____
- Contractor's address 1131 1/2 Heston St. Hollywood
- VALUATION OF PROPOSED WORK \$ 3000.00
(Including all labor and material and all permanent lighting, heating, ventilating, water supply, plumbing, fire sprinkler, electrical wiring and/or elevator equipment therein or thereon.)
- State how many buildings NOW on lot and give use of each. none
(Store, Residence, Apartment House, Hotel, or any other purpose) 305x635
- Size of new building 33x29 No. Stories 2 Height to highest point 24 Size lot 30x10
- Type of soil Sandy Foundation (Material) Concrete Depth in ground 10"
- Width of footing 18" Width of foundation wall 6" Size of redwood sill 2"x4"
- Material exterior wall Frame Size of studs: (Exterior) 2"x4" (Interior bearing) 4"x6"
- Joist: First floor 2"x6" Second floor 2"x8" Rafters 2"x4" Material of roof Shingles
- Chimney (Material) Brick Size Flue 9"x13" No. inlets each flue 1 Depth footing in ground 12"

I have carefully examined and read the above completed Application and know the same is true and correct, and hereby certify and agree that if a permit is issued all the provisions of the Building Ordinance and State Laws will be complied with whether herein specified or not; I also certify that plans and specifications filed will conform to all the Building Ordinances and State Laws.

Sign here Frank Luchsinger
(Owner or Authorized Agent)

Plans, Specifications and other data must be filed if required. Commae Red By _____

PERMIT NO. 46108	FOR DEPARTMENT USE ONLY <u>7455</u>		Fee <u>12.00</u>
	Plans and Specifications checked	Zone <u>C-3</u>	Fire District No. <u>No</u>
	Corrections verified	Bldg. Line <u>No</u> Ft.	Street Widening <u>No</u> Ft.
	Plans, Specifications and Application rechecked and approved	Application checked and approved <u>[Signature]</u> Clerk	
PLANS	For Plans See	Filed with	Inspector
Rec'd. <input checked="" type="checkbox"/>		SPRINKLER Required Valuation Included	Specified Yes-No

NOV 13 1940

62964

FOR DEPARTMENT USE ONLY

Application.....	Fire District.....	Bldg. Line.....	Forced Draft Ventil.....
Construction.....	Zoning.....	Street widening.....	

(1) **REINFORCED CONCRETE**

Barrels of Cement.....

Tons of Reinforcing Steel.....

(2) The building referred to in this Application will be more than 100 feet from
..... Street

Sign here.....
(Owner or Authorized Agent)

(3) This building will be not less than 10 feet from any other building used for residential purposes on this lot.

Sign here.....
(Owner or Authorized Agent)

(4) There will be an unobstructed passageway at least 10 feet wide, extending from any dwelling on lot to a Public Street or Public Alley at least 10 feet in width.

Sign here.....
(Owner or Authorized Agent)

REMARKS:

PLAN CHECKING RECEIPT NO. 50373

VALUATION \$3000

FF PAID \$1500

Re-V. N #6241

2/24/41

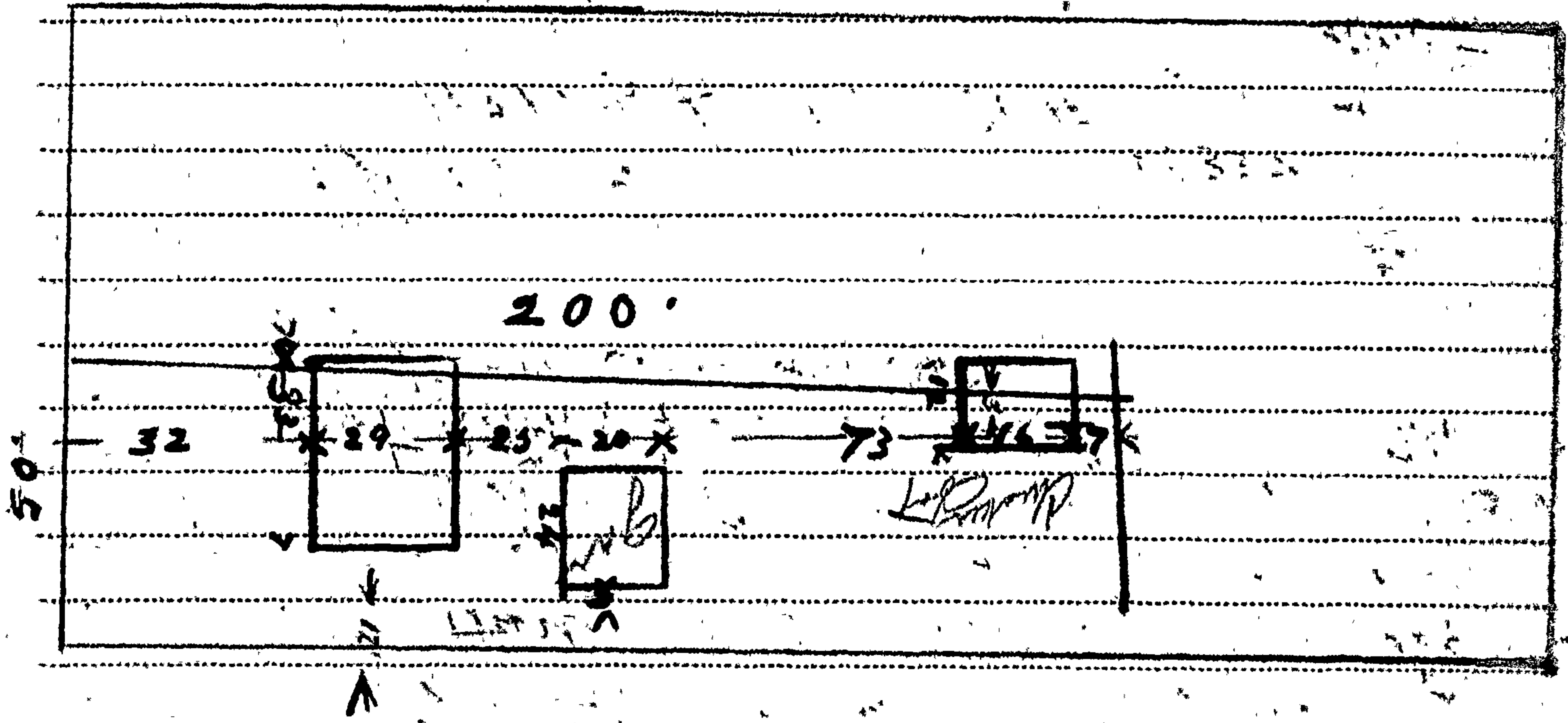

2

CITY OF LOS ANGELES DEPARTMENT OF BUILDING AND SAFETY BUILDING DIVISION

Application for the Erection of a Building OF CLASS "D"

WAVENY DISTRICT

To the Board of Building and Safety Commissioners of the City of Los Angeles: Application is hereby made to the Board of Building and Safety Commissioners of the City of Los Angeles, through the office of the Superintendent of Building, for a building permit in accordance with the description and for the purpose hereinafter set forth. This application is made subject to the following conditions, which are hereby agreed to by the undersigned applicant and which shall be deemed conditions entering into the exercise of the permit: First: That the permit does not grant any right or privilege to erect any building or other structure therein described, or any portion thereof, upon any street, alley or other public place or portion thereof. Second: That the permit does not grant any right or privilege to use any building or other structure therein described, or any portion thereof, for any purpose that is, or may hereafter be prohibited by ordinance of the City of Los Angeles. Third: That the granting of the permit does not affect or prejudice any claim of title to, or right of possession in, the property described in such permit.

Lot No. Part of Lot # 3 (Nos. E. 340)

Tract 2514

Location of Building 7029 Laurel Canyon Blvd (House Number and Street)

Approved by City Engineer

Between what cross streets Hart and Sherman

Deputy

USE INK OR INDELIBLE PENCIL

- 1. Purpose of building Garage Families Rooms
2. Owner (Print Name) FRANK LUCHSINGER Phone
3. Owner's address 12316 Sylvan St.
4. Certificated Architect State License No. Phone
5. Licensed Engineer State License No. Phone
6. Contractor W.W. Powell State License No. 65337 Phone
7. Contractor's address 1131 1/2 Houston St
8. VALUATION OF PROPOSED WORK \$ 600.00
9. State how many buildings NOW on lot and give use of each. None (Store, Residence, Apartment House, Hotel, or any other purpose) 305x635
10. Size of new building 20 x 24 No. Stories 1 Height to highest point 11 Size lot 50 x 20
11. Type of soil Sand Foundation (Material) Concrete Depth in ground 8"
12. Width of footing 24" Width of foundation wall 18" Size of redwood sill 3" x 4"
13. Material exterior wall Siding Size of studs: (Exterior) 2" x 4" (Interior bearing) x
14. Joist: First floor x Second floor x Rafters 2" x 4" Material of roof Shingles
15. Chimney (Material) Size Flue x No. inlets each flue Depth footing in ground

I have carefully examined and read the above completed Application and know the same is true and correct, and hereby certify and agree that if a permit is issued all the provisions of the Building Ordinance and State Laws will be complied with whether herein specified or not; I also certify that plans and specifications filed will conform to all the Building Ordinances and State Laws.

Sign here Frank Luchsinger (Owner or Authorized Agent)

Plans, Specifications and other data must be filed if required. By Council

PERMIT NO. 46109 FOR DEPARTMENT USE ONLY 7435 Zone C-3 Fire District No. 16 Bldg. Line No Ft. Street Widening No Ft. Application checked and approved [Signature] Clerk SPRINKLER Required Valuation Included Specified Yes-No Inspector

NOV 13 1940 62965

2

CITY OF LOS ANGELES
DEPARTMENT OF BUILDING AND SAFETY
BUILDING DIVISION

Application for the Erection of a Building
OF
CLASS "D"

VAN NUYS DISTRICT

To the Board of Building and Safety Commissioners of the City of Los Angeles:
Application is hereby made to the Board of Building and Safety Commissioners of the City of Los Angeles, through the office of the Superintendent of Building, for a building permit in accordance with the description and for the purpose hereinafter set forth. This application is made subject to the following conditions, which are hereby agreed to by the undersigned applicant and which shall be deemed conditions entering into the exercise of the permit:
First: That the permit does not grant any right or privilege to erect any building or other structure therein described, or any portion thereof, upon any street, alley or other public place or portion thereof.
Second: That the permit does not grant any right or privilege to use any building or other structure therein described, or any portion thereof, for any purpose that is, or may hereafter be prohibited by ordinance of the City of Los Angeles.
Third: That the granting of the permit does not affect or prejudice any claim of title to, or right of possession in, the property described in such permit.

Lot No. Part of Lot 3 (N. 100' E. 340')

Tract 2514

Location of Building 7029 Laurel Canyon Blvd (House Number and Street) Approved by City Engineer

Between what cross streets Hart & Sherman Way Deputy

USE INK OR INDELIBLE PENCIL

- 1. Purpose of building Chickens Families Rooms 1
2. Owner (Print Name) FRANK LUCHSINGER Phone 5423173
3. Owner's address 12316 Sylmar St.
4. Certificated Architect State License No. Phone
5. Licensed Engineer State License No. Phone
6. Contractor Self State License No. Phone
7. Contractor's address
8. VALUATION OF PROPOSED WORK \$ 70.00
9. State how many buildings NOW on lot and give use of each. (Store, Residence, Apartment House, Hotel, or any other purpose) 305 630
10. Size of new building 12 x 16 No. Stories 1 Height to highest point 10' Size lot x
11. Type of soil Sand Foundation (Material) Concrete Depth in ground 6"
12. Width of footing 14 Width of foundation wall Size of redwood sill 2 x 6
13. Material exterior wall Wood Size of studs: (Exterior) 2 x 4 (Interior bearing) x
14. Joist: First floor 2 x 4 Second floor x Rafters x Material of roof Paper
15. Chimney (Material) Size Flue x No. inlets each flue Depth footing in ground

I have carefully examined and read the above completed Application and know the same is true and correct, and hereby certify and agree that if a permit is issued all the provisions of the Building Ordinance and State Laws will be complied with whether herein specified or not; I also certify that plans and specifications filed will conform to all the Building Ordinances and State Laws.

Sign here Frank Luchsinger (Owner or Authorized Agent)

Plans, Specifications and other data must be filed if required. Bonnie Cat

By 7450

Table with columns: PERMIT NO. (46110), FOR DEPARTMENT USE ONLY, Fee (1.50), Stamp here when Permit is issued (NOV 24 1940), Inspector, SPRINKLER (Required/Specified), Valuation Included, Yes/No.

NOV 13 1940

62966

1

CITY OF LOS ANGELES

DEPARTMENT OF BUILDING AND SAFETY

BUILDING DIVISION

APPLICATION TO ERECT A NEW BUILDING OF TYPE

Lot No. 39132110 DE LOT 4

Tract 1514

Location of Building 7041 LAUREL PARK BLVD. (House Number and Street)

Approved by City Engineer

Between what cross streets HART & SPERMAN WAY

USE INK OR INDELIBLE PENCIL

1. Purpose of building OFFICE EQUIPMENT Families Rooms 1

2. Owner (Print Name) W. BRANDENBURGER Phone

3. Owner's address 5429 WEST PARK DR P. O. No. HOLLYWOOD

4. Certificated Architect State License No. Phone

5. Licensed Engineer State License No. Phone

6. Contractor OWNER State License No. Phone

7. Contractor's address 2412

8. VALUATION OF PROPOSED WORK (including all labor and material and all permanent lighting, heating, ventilating, water supply, plumbing, fire sprinkler, electrical wiring and elevator equipment thereon or thereon) 300.00

9. State how many buildings NOW on lot and give use of each. NONE (Store, Dwelling, Apartment House, Hotel, or other purpose)

10. Size of new building 7 x 112 No. Stories 1 Height to highest point 8 Size lot 132 x 678

11. Material Exterior Walls OPEN Type of Roofing CORRUGATED

12. For Accessory Buildings and similar structures (a) Footing: Width 9 Depth in Ground 9 Width of Wall 6"

(b) Size of Studs 2x4 Material of Floor GOLF

(c) Size of Floor Joists 2x8 Size of Rafters 2x8

I hereby certify that to the best of my knowledge and belief the above application is correct and that this building or construction work will comply with all laws, and that in the doing of the work authorized thereby I will not employ any person in violation of the Labor Code of the State of California relating to Workmen's Compensation Insurance.

Sign here W. Brandenburg (Owner or Authorized Agent)

Plans, Specifications and other data must be filed

Table with 3 columns: PERMIT No., PLANS, and FOR DEPARTMENT USE ONLY. Includes fields for Lot Size, Plans checked, Application checked, and Valuation included.

FOR DEPARTMENT USE ONLY

(1) PLAN CHECKING Receipt No. <u>51197</u> Valuation: \$ <u>217</u> Fee Paid: \$ <u>72</u>	(2) REINFORCED CONCRETE Barrels of Cement _____ Tons of Reinforcing Steel _____	(3) The building referred to in this Application will be more than 100 feet from _____ Street Sign here _____ <small>(Owner or Authorized Agent)</small>
--	--	--

REMARKS:

1

1

APPLICATION TO ERECT A NEW BUILDING AND FOR A CERTIFICATE OF OCCUPANCY

Form B-1
CITY OF LOS ANGELES
DEPARTMENT
OF
BUILDING AND SAFETY
BUILDING DIVISION

Lot No. South 132 ft. of Lot 4 & South 132 ft. of the North 330 ft. of the East 52.96' of Lot 5, all in tract 5214 - Book 25 - Page 12.

Tract 2514

Location of Building 7041 Laurel Canyon
(House Number and Street)

Approved by
City Engineer

Between what cross streets Gault Street and Hart Street

Deputy

USE INK OR INDELIBLE PENCIL

1. Purpose of building Residence Families 1 Rooms 4
(Store, Dwelling, Apartment House, Hotel or other purpose)

2. Owner Wm. A. Brandenberger Phone _____
(Print Name)

3. Owner's address 7041 Laurel Canyon P. O. No. Hollywood, Calif.

4. Certificated Architect _____ State License No. _____ Phone _____

5. Licensed Engineer _____ State License No. _____ Phone _____

6. Contractor J. L. Dandy & Co. State License No. 49857 Phone SU 7-5425

7. Contractor's address 4316 Lankershin Blvd., No. Hollywood, Calif.

8. VALUATION OF PROPOSED WORK \$ 5208
Including all labor and material and all permanent lighting, heating, ventilating, water supply, plumbing, fire sprinkler, electrical wiring and elevator equipment therein or thereon.

9. State how many buildings NOW } One - Garage
on lot and give use of each. } (Store, Dwelling, Apartment House, Hotel or other purpose)

10. Size of new building 14 x 61.8 No. Stories 1 Height to highest point 14' Size lot 132 x 687

11. Material Exterior Walls Siding and shingles Type of Roofing Composition

12. Accessory Buildings and similar structures }
(a) Footing: Width 12" Depth in Ground 12" Width of Wall 6"
(b) Size of Studs 2 x 4 Material of Floor Cement
(c) Size of Floor Joists x Size of Rafters 2 x 4

I hereby certify that to the best of my knowledge and belief the above application is correct and that this building or construction work will comply with all laws, and that in the doing of the work authorized thereby I will not employ any person in violation of the Labor Code of the State of California relating to Workmen's Compensation Insurance.

Sign here W. A. BRANDENBERGER (Owner or Authorized Agent)

Plans, Specifications and other data must be filed.

By J. L. Dandy

FOR DEPARTMENT USE ONLY

(1) PLAN CHECKING		(2) REINFORCED CONCRETE		Bldg. Per. <u>28.00</u>	
Receipt No. <u>552916</u>		Bbls. Cement _____		FEEES	
Valuation \$ <u>5208.00</u>		Tons of Reinforcing Steel _____		Cert. of Occupancy <u>1.00</u>	
Fee Paid \$ <u>15.00</u>				Total <u>20.00</u>	
TYPE <u>✓</u>	GROUP <u>R</u>	Maximum No. Occupants <u>4</u>	Inside Lot <u>Corner Lot</u>	Key Lot <u>Corner Lot Keyed</u>	Lot Size <u>132 x 687</u>
PERMIT No. <u>7041</u>		Plans and Specifications checked <u>Comprehensive</u>		Fire District No. <u>1</u>	
Corrections Verified _____		Dist. Line _____		Street Widening _____	
Plans, Specifications and Application rechecked and approved.		Application checked and approved _____		Stamp here when Permit is issued	
PLANS <u>1946</u>		Clerk _____		Inspector _____	
For Plans See _____		SPRINKLER _____		Valuation included <u>Yes</u>	

OCT 31 1946

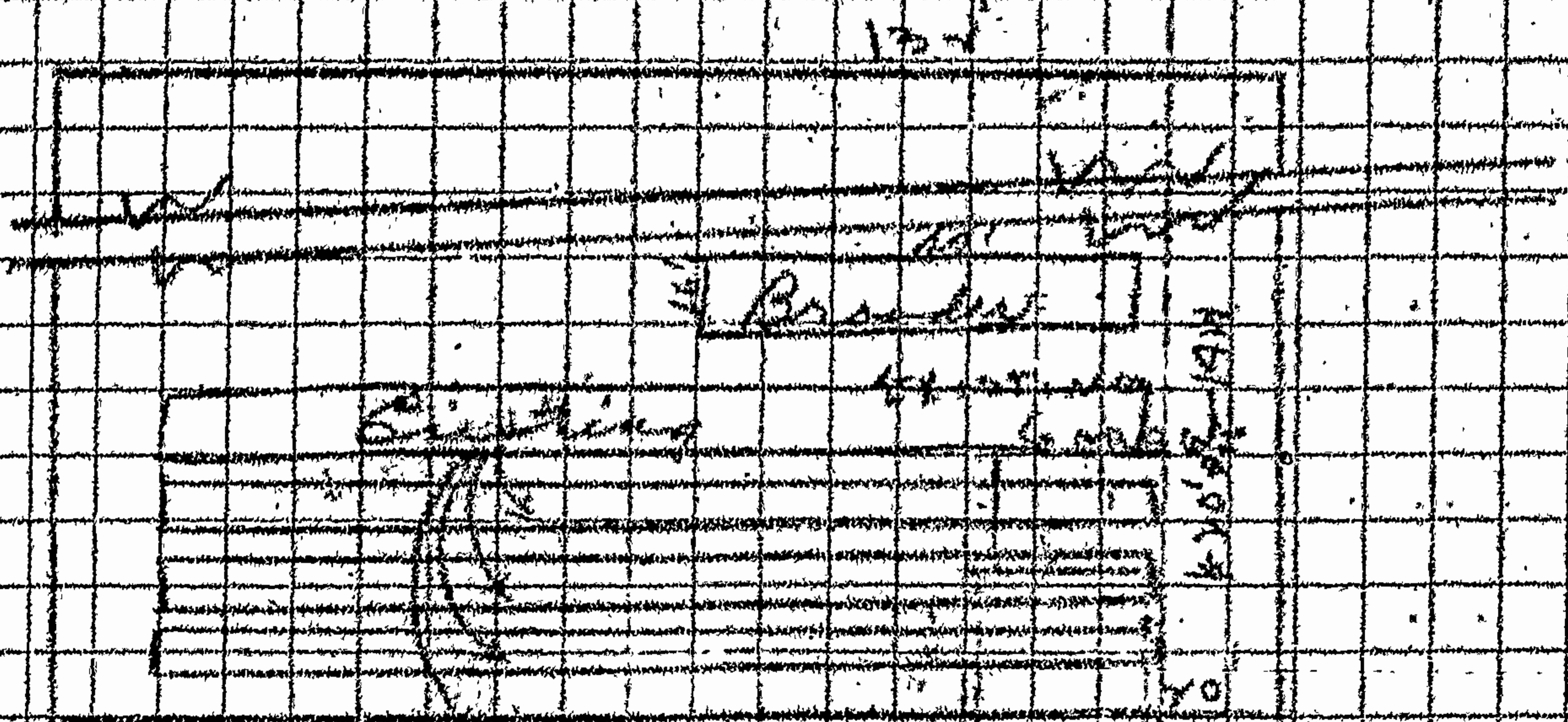

687' 687'

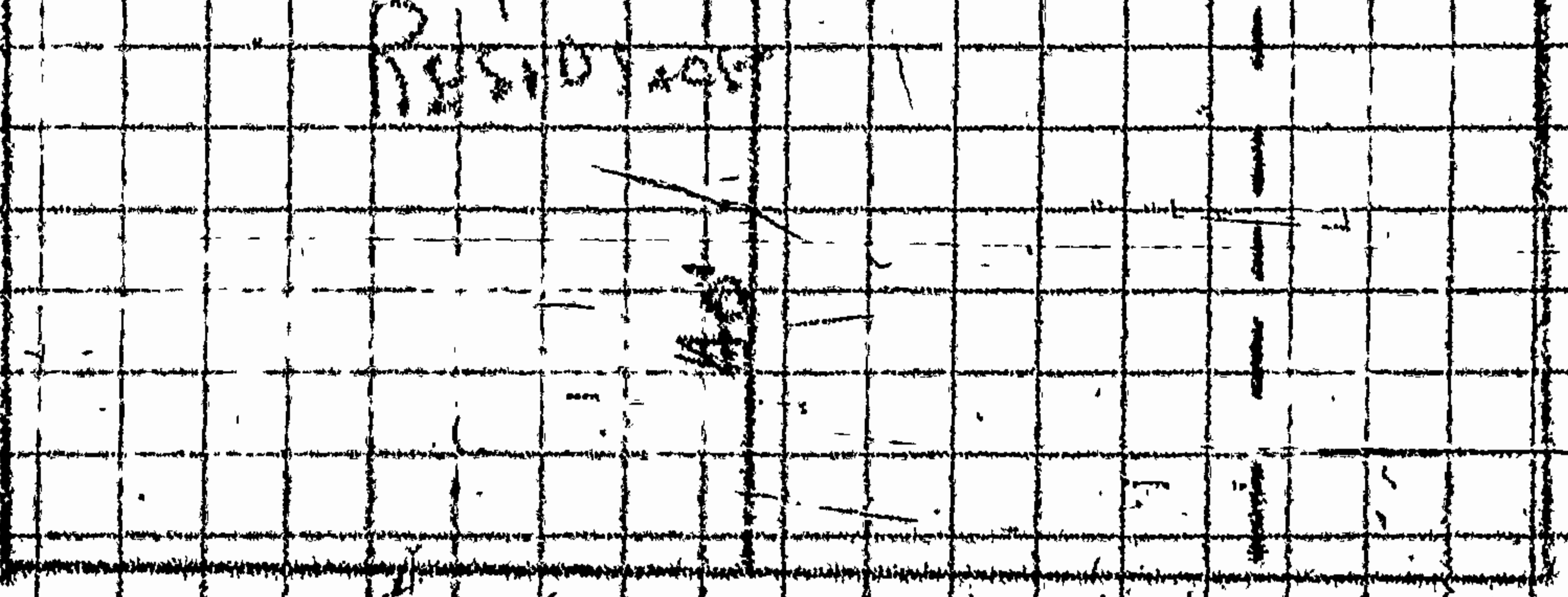
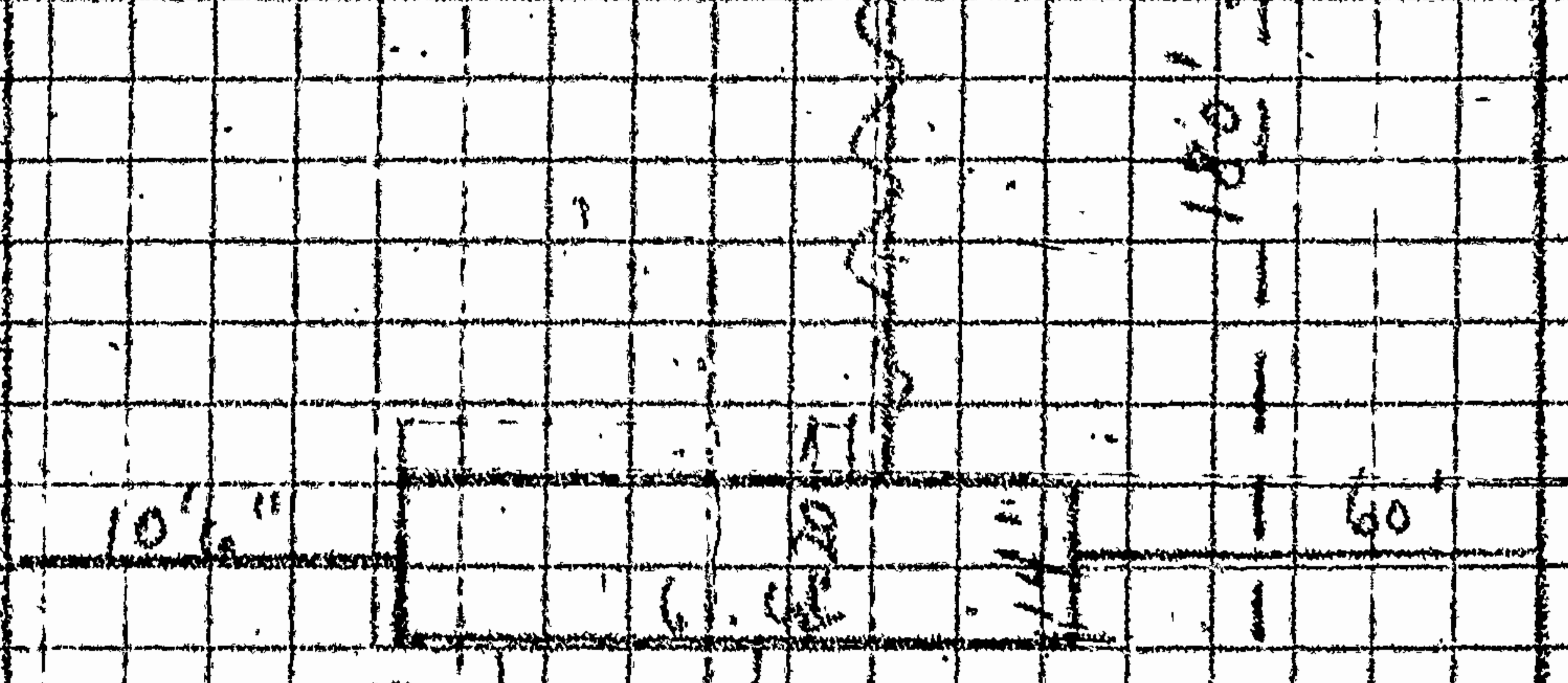

100' x 20'

1

APPLICATION TO
ERECT A NEW BUILDING
AND FOR A
CERTIFICATE OF OCCUPANCY

Form B-1
CITY OF LOS ANGELES
DEPARTMENT OF
BUILDING AND SAFETY
BUILDING DIVISION

Lot No. South 132 ft. of Lot 4 & South 132 ft. of the North 330 ft.
of the East 52.96' of Lot 5, all in tract 5214 - Book 25 -
Page 12.

Tract 2514

Location of Building 7041 Laurel Canyon (House Number and Street)

Approved by
City Engineer
Deputy.

Between what cross streets Gault Street and Hart Street

USE INK OR INDELIBLE PENCIL

1. Purpose of building Brooder House (Private Use) Families - Rooms -

2. Owner E. A. Brandenberger (Print Name) Phone

3. Owner's address 7041 Laurel Canyon P. O. No. Hollywood, Calif.

4. Certificated Architect License No. Phone

5. Licensed Engineer License No. Phone

6. Contractor J. L. Dandy & Co. State License No. 49857 Phone SU -1-5425

7. Contractor's address 4318 Lankershir Blvd., No. Hollywood, Calif.

8. VALUATION OF PROPOSED WORK \$ 1280 (including all labor and material and all permanent lighting, heating, ventilating, water supply, plumbing, fire sprinkler, electrical wiring and elevator equipment therein or thereon.)

9. State how many buildings NOW on lot and give use of each One - Garage (Store, Dwelling, Apartment House, Hotel, or other purpose)

10. Size of new building 16 x 40 No. Stories 1 Height to highest point 14' Size lot 132 x 687

11. Material Exterior Walls siding and shingles Type of Roofing Comp.

12. Accessory Buildings and similar structures (a) Footing: Width 12" Depth in Ground 12" Width of Wall 6" (b) Size of Studs 2 x 4 Material of Floor Cement (c) Size of Floor Joists x Size of Rafters 2 x 4

I hereby certify that to the best of my knowledge and belief the above application is correct and that this building or construction work will comply with all laws, and that in the doing of the work authorized thereby I will not employ any person in violation of the Labor Code of the State of California relating to Workmen's Compensation Insurance.

Sign here E. A. BRANDENBERGER (Owner or Authorized Agent)

Plans, Specifications and other data must be filed.

By O. R. Boyd

FOR DEPARTMENT USE ONLY

(1) PLAN CHECKING		(2) REINFORCED CONCRETE		FEEES		Bldg. Per. 6.20	
Receipt No. 55297		Ehls. Cement		Total		Cert. of Occupancy 1.00	
Valuation \$ 1280		Tons of Reinforcing Steel		Ft. rear alley		District Map No. 7455	
Fee Paid \$ 3.00		Key Lot		Lot size 132x687		Clerk	
TYPE GROUP V R		Corner Lot Keyed		Fire District No. 2		Street Widening	
Maximum No. Occupants		Plans and Specifications checked		Application checked and approved		Stamp here when Permit is Issued	
Inside Lot		CORRECTED		Continuous Inspection		OCT 31 1945	
Corner Lot		CORRECTIONS VARIED		Special Required		Inspector	
FEE PERMIT No.		Plans, Specifications and Application rechecked and approved.		Valuation Included Yes			
PLANS		For Plans Key		No			
OCT - 3 1945		Filed with					

WARNING: This construction may be in violation of the City of Los Angeles Building Code. The City of Los Angeles Building Division is hereby notified that the above described building is being constructed in violation of the City of Los Angeles Building Code. The City of Los Angeles Building Division is hereby notified that the above described building is being constructed in violation of the City of Los Angeles Building Code.

DEPARTMENT OF CITY PLANNING

O.K.

DEPT.

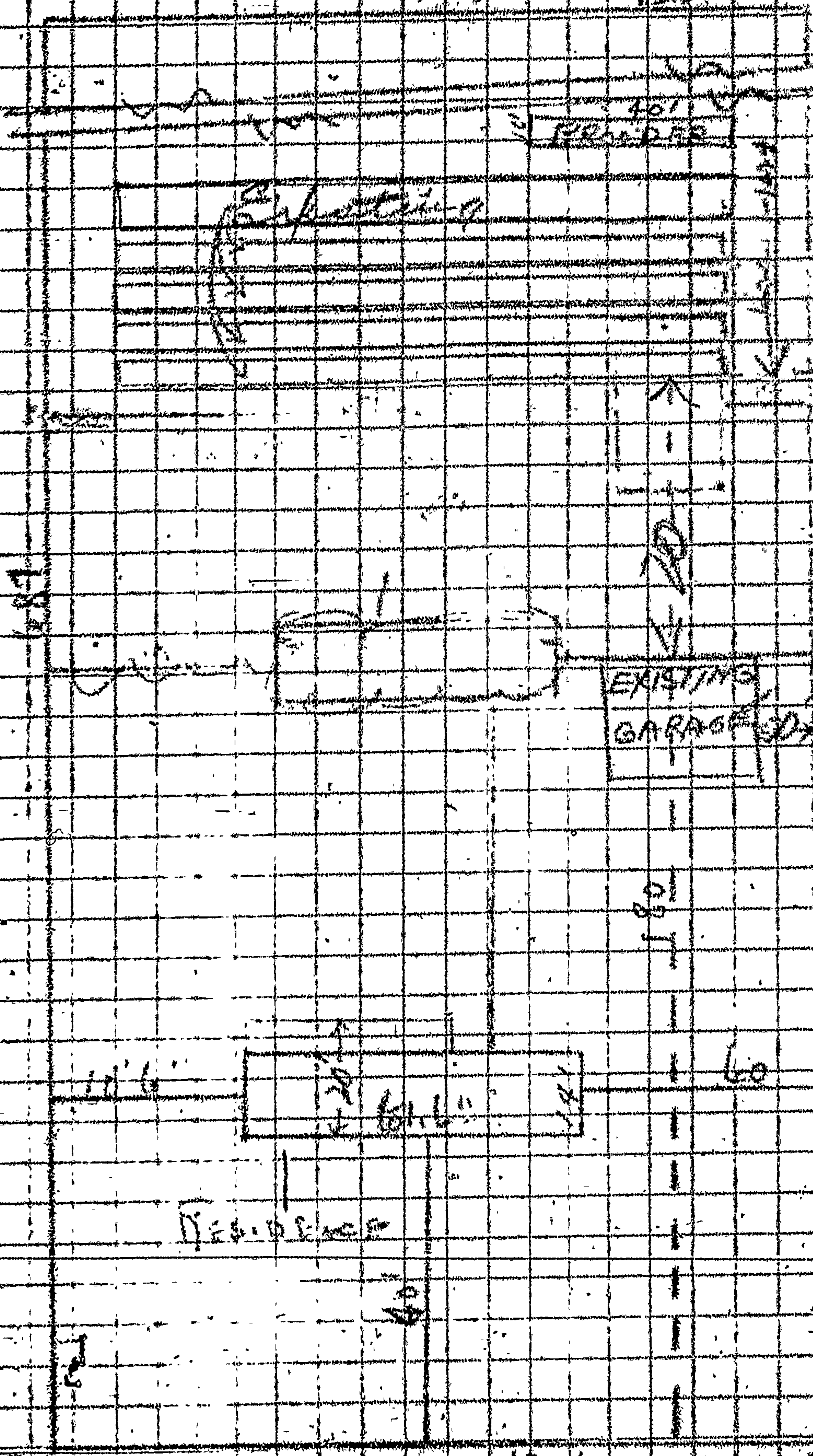

1/27/61

1

APPLICATION TO
ERECT A NEW BUILDING
AND FOR A
CERTIFICATE OF OCCUPANCY

Form B-1
CITY OF LOS ANGELES
DEPARTMENT
OF
BUILDING AND SAFETY
BUILDING DIVISION

Lot No. 465 - 5132 ft. of Lot 4 & 323 ft. of Lot 5
5-132 ft. of Lot 4. E - 52.96 ft. of Lot 5
Tract 2514

Location of Building 7041 Laurel Canyon Blvd.
(House Number and Street)
Between what cross streets Van Overman & Sherman Way

Approved by
City Engineer
[Signature]
Deputy

USE INK OR INDELIBLE PENCIL

- Purpose of building Brooding chicks Families 2 Rooms 2
(Store, Dwelling, Apartment House, Hotel or other purpose)
- Owner WM. BRANDENBERGER Phone 50-24367
(Print Name)
- Owner's address SAME 7041 Laurel P.O. NO. HOLLYWOOD
- Certificated Architect State License No. Phone
- Licensed Engineer State License No. Phone
- Contractor State License No. Phone
- Contractor's address

8. VALUATION OF PROPOSED WORK \$7100.00
{ Including all labor and material and all permanent lighting, heating, ventilating, water supply, plumbing, fire sprinkler, electrical wiring and elevator equipment therein or thereon.

- State how many buildings NOW on lot and give use of each. RESIDENCE - GARAGE - CHICKEN COOP - BROODER
(Store, Dwelling, Apartment House, Hotel, or other purpose)
- Size of new building 16 x 60 No. Stories 1 Height to highest point 11' Size lot 132 x 68.7
- Material Exterior Walls SIDING or SHINGLES Type of Roofing COMP. SHLS

- For Accessory Buildings and similar structures } (a) Footing: Width 12" Depth in Ground 8" Width of Wall 6"
(b) Size of Studs 2x4 Material of Floor CONCRETE
(c) Size of Floor Joists x Size of Rafters 2 x 4

I hereby certify that to the best of my knowledge and belief the above application is correct and that this building or construction work will comply with all laws, and that in the doing of the work authorized thereby I will not employ any person in violation of the Labor Code of the State of California relating to Workmen's Compensation Insurance.

Sign here Wm Brandenberger
(Owner or Authorized Agent)
By M. W. Baydson

Plans, Specifications and other data must be filed.

FOR DEPARTMENT USE ONLY							
(1) PLAN CHECKING		(2) REINFORCED CONCRETE		FEES		Bldg. Per. <u>750</u>	
Receipt No. <u>50832</u>		Bbls. Cement		Cert. of Occupancy <u>250</u>		Total <u>950</u>	
Valuation \$ <u>1500.00</u>		Tons of Reinforcing Steel		District Map No. <u>7455</u>		Inspector <u>[Signature]</u>	
Fee Paid \$ <u>3.00</u>		Key Lot		Lot Size <u>132 x 68.7</u>		Ft. rear alley	
TYPE <u>[initials]</u> GROUP <u>[initials]</u>		Corner Lot Keyed		Fire District No. <u>2</u>		Ft. side alley <u>[initials]</u>	
PERMIT No. <u>63518</u>		Plans and Specifications checked		Sdg. Line		Stamp here when Permit is issued	
Corrected by <u>[Signature]</u>		Application checked and approved		SPRINKLES Specified-Required		Valuation Included Yes- No	
Plans For Plans Fee Filed with		Continuous Inspection		SPRINKLES Specified-Required		Valuation Included Yes- No	

81-9593 Jm

LAUREL CANYON RIVER

FRONT PROP LINE 1321

134

51

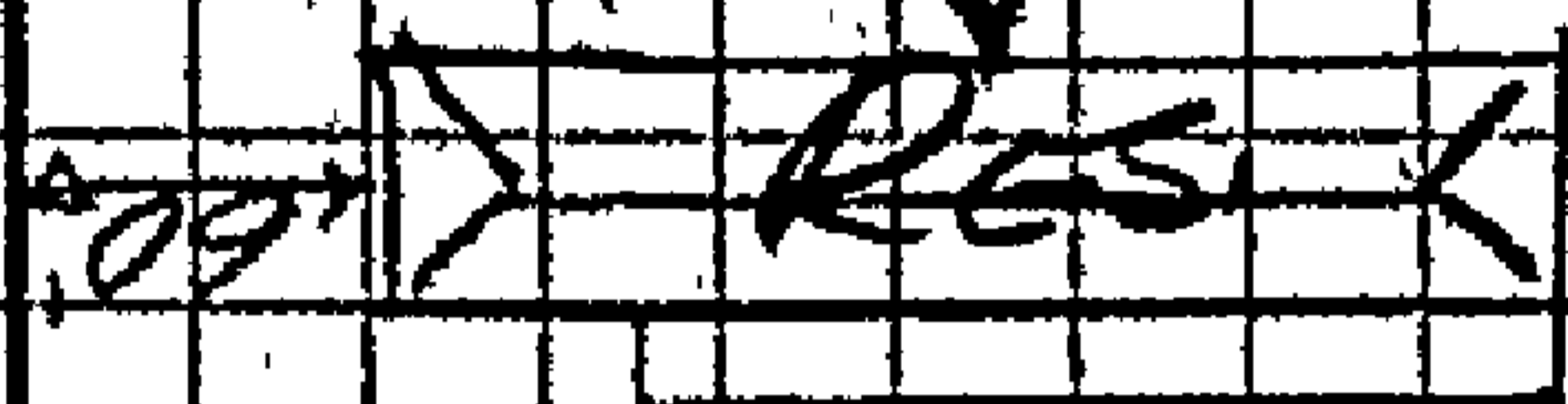

223

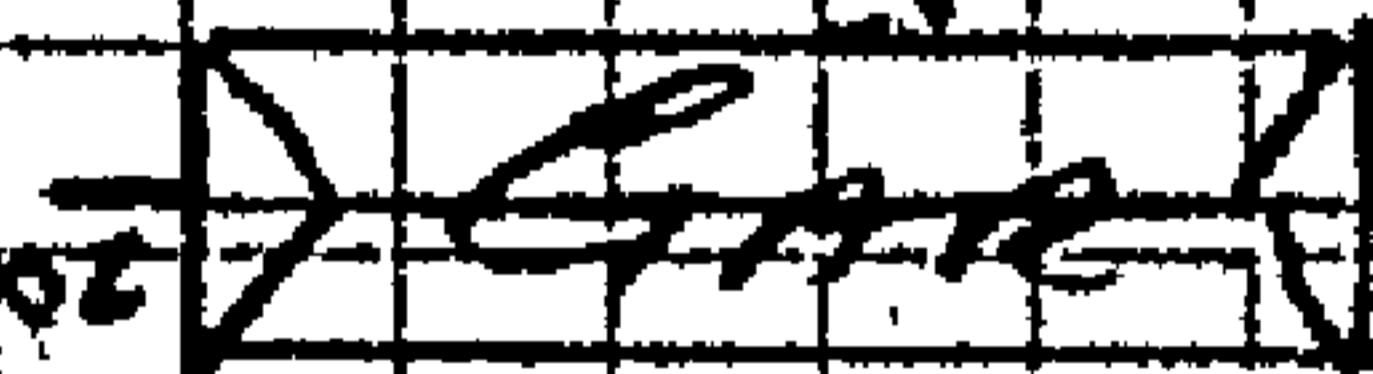

SIDE PROP LINE 687

SIDE PROP LINE 687

REAR PROP LINE 132

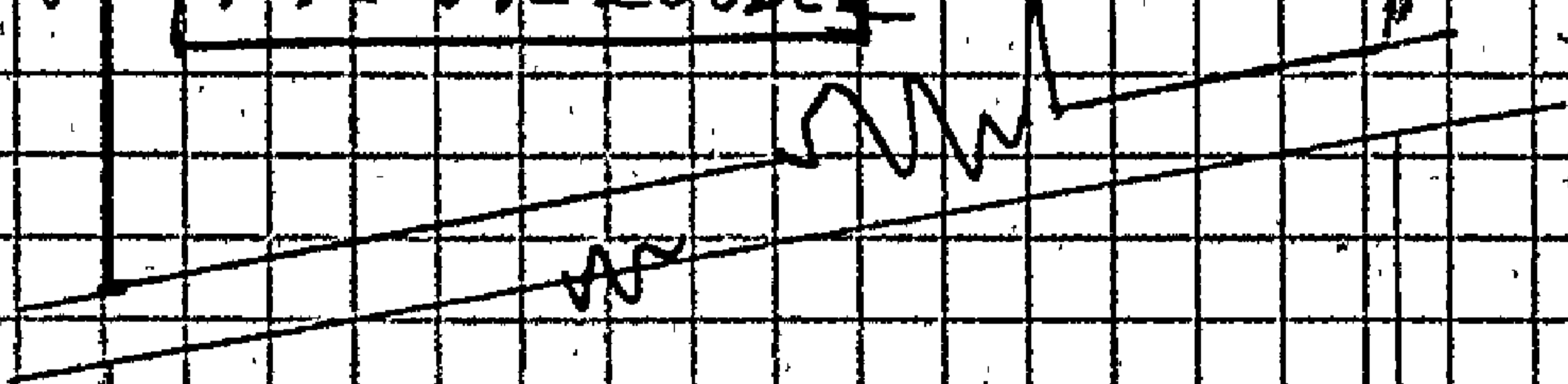

3

APPLICATION TO ALTER, REPAIR, or DEMOLISH AND FOR A Certificate of Occupancy

CITY OF LOS ANGELES DEPARTMENT OF BUILDING AND SAFETY BUILDING DIVISION

Lot No. NORTHERLY 50 FT. OF EASTERLY 200 FT. OF LOT 3

Tract 2514

Location of Building 7029 LAUREL CANYON BLVD (House Number and Street)

Approved by City Engineer

Between what cross streets? SHERMAN WAY - HART ST. Deputy,

USE INK OR INDELIBLE PENCIL

1. Present use of building DWELLING Families 1 Rooms 3

2. State how long building has been used for present occupancy 13 YEARS

3. Use of building AFTER alteration or moving STORE + DWELLING Families 1 Rooms 4

4. Owner ALVIN E. STEELE Phone PO. 5-2431

5. Owner's Address 7029 LAUREL CANYON BLVD P. O. NORTH HOLLYWOOD

6. Certificated Architect NONE State License No. Phone

7. Licensed Engineer NONE State License No. Phone

8. Contractor OWNER State License No. Phone SAME

9. Contractor's Address SAME

10. VALUATION OF PROPOSED WORK \$ 1200 (Including all labor and material and all permanent lighting, heating, ventilating, water supply, plumbing, fire sprinkler, electrical wiring and elevator equipment therein or thereon.)

11. State how many buildings NOW on lot and give use of each. 1 - DWELLING (Store, Dwelling, Apartment House, Hotel or other purpose)

12. Size of existing building 24' x 34' Number of stories high 1 Height to highest point 12'

13. Material Exterior Walls WOOD Exterior framework WOOD (Wood, Steel or Masonry) (Wood or Steel)

14. Describe briefly all proposed construction and work: ADD 10' X 18' TO FRONT OF DWELLING AS A STORE G-1-OCC REPAIR EXISTING REAR PORCH + ARBOR TO CONFORM TO BUILDING CODE - R-1 OCC.

15. Size of Addition: 10 x 18 NEW CONSTRUCTION Size of Lot 50 x 200 Number of Stories when complete 1

16. Footing: Width 12 Depth in Ground 12 Width of Wall 6 Size of Floor Joists 2 x 6

17. Size of Studs 2 x 4 Material of Floor CONCRETE Size of Rafters 2 x 7 Type of Roofing COMPO

I hereby certify that to the best of my knowledge and belief the above application is correct and that this building or construction work will comply with all laws, and that in the doing of the work authorized thereby I will not employ any person in violation of the Labor Code of the State of California relating to Workmen's Compensation Insurance.

Sign here Alvin E. Steele (Owner or Authorized Agent)

DISTRICT OFFICE By

FOR DEPARTMENT USE ONLY

Table with columns: PLAN CHECKING, OCCUPANCY SURVEY, Valuation \$1500, Fee \$30, Area of Bldg. Sq. Ft., Investigation Fee \$, Cert. of Occupancy Fee \$750, Bldg. Permit Fee \$, Total \$.

Table with columns: TYPE, Maximum No. Occupants, Inside Lot, Corner Lot, Key Lot, Corner Lot Keyed, Lot Size, Ft. rear alley, Ft. side alley, Clerk.

Table with columns: GROUP, Plans and Specifications checked, Fire District, District Map No., Application checked and approved.

Table with columns: For Plans See, Correction Verified, Bldg. Line, Street Widening, Inspector.

Table with columns: Filed with, Plans, Specifications and Application rechecked and approved, Continuous Inspection, SPRINKLER, Specific Valuation Included.

DO NOT WRITE BELOW THIS LINE

Table with columns: TYPE OF RECEIPT, DATE ISSUED, TRACER NO. (M), RECEIPT NO., CODE, FEE PAID. Includes entries for Plan Checking, Supplemental Plan Checking, and Building Permit.

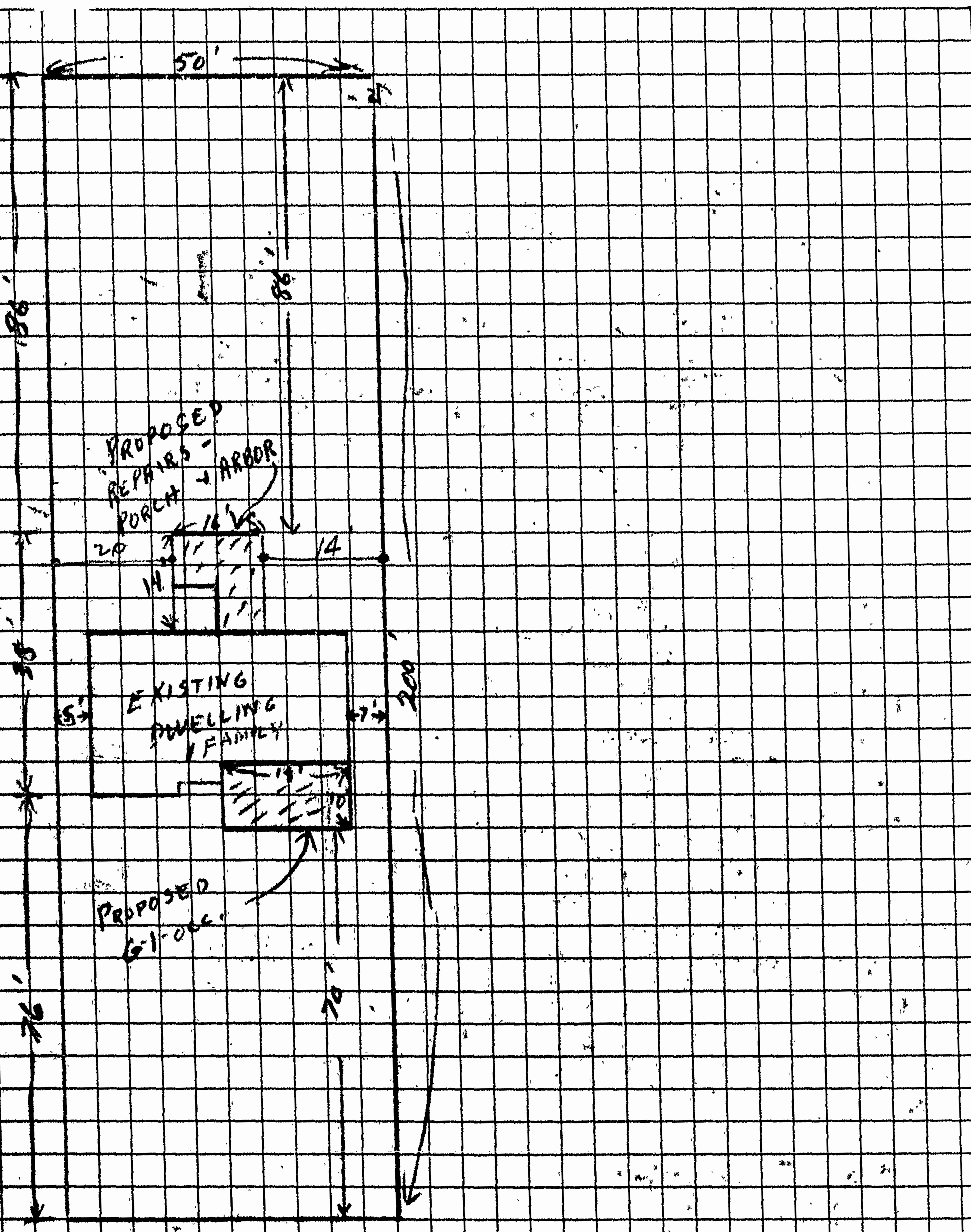

7029 AARON CANYON
N →

2

APPLICATION TO RELOCATE BUILDING AND FOR CERTIFICATE OF OCCUPANCY

CITY OF LOS ANGELES

DEPT. OF BUILDING AND SAFETY

DIST. MAP 7455	1. LEGAL FROM LOT 4 & 5 Lot	TRACT 2514 Tract	TO LOT 11&10	TRACT (See Att'd) 2198
ZONE M-1	2. PRESENT ADDRESS 7041 Laurel Canyon, NH			
FIRE DIST. 2 a.g.	NEW ADDRESS 12130 Sherman Way, NH			
INSIDE X KEY COR. LOT REV. COR. LOT SIZE 150' x 468'	3. PRESENT USE OF BLDG. 1 FM Residence		USE AFTER RELOCATION DUPLEX Residence	
REAR ALLEY SIDE ALLEY / BLDG. LINE 25	4. OWNER Floyd Criswell		5. OWNER'S ADDRESS 12130 Sherman Way, NH	
AFFIDAVITS BLDG. AREA	6. CERT. ARCH OR LIC. ENG.		STATE LICENSE NUMBER	
SPRINKLERS NO. SPECIFIED	7. CONTRACTOR		STATE LICENSE NUMBER	
	8. SIZE OF BLDG. 20' x 61'7" & 6' x 52' porch		STORIES 1 HEIGHT 12'	
	9. MATERIAL OF EXTERIOR WALLS: <input checked="" type="checkbox"/> WOOD <input type="checkbox"/> METAL <input type="checkbox"/> CONC. BLOCK <input type="checkbox"/> STUCCO <input type="checkbox"/> BRICK <input type="checkbox"/> CONCRETE			
	10. NEW WORK (DESCRIBE) add 1 more bathroom-eliminate Ser. porch add 2-6' x 10' kitchenettes on Exist. porch & SCREEN EXIST. PORCH			
	12130 Sherman Way			

VALIDATION VNE5G30		6-18-57	7598	\$30.00
TYPE V	GROUP R	MAX. OCC. 2-fam.	P.C. 10⁰⁰	64591
DIST. OFFICE VAN NUYS		B.P. 15⁰⁰	6/25/57	VNE5G30
C. OF O. ISSUED		DATE APPROVED 6-21-57	\$5000/00	<input type="checkbox"/> CASH BOND <input checked="" type="checkbox"/> SURETY BOND
DWELL. UNITS 2	11. VALUATION: TO INCLUDE ALL FIXED EQUIPMENT REQUIRED TO OPERATE AND USE PROPOSED BLDG. P.C. ON \$5000 \$4000.00		VALUATION APPROVED E.J. Natta	
PARKING SPACES	<p>I certify that in doing the work authorized hereby I will not employ any person in violation of the Labor Code of the State of California relating to workmen's compensation insurance. The issuance of this permit will not violate any deed restrictions of record.</p> <p>The purchase of either site or building for relocation purposes until this application is approved is at my own risk. This is an application only and does not guarantee approval. The building when relocated must be repaired so as not to be detrimental to property within 1000 feet of the new site.</p> <p><i>Floyd Criswell</i> MUST BE SIGNED BY OWNER</p> <p>This form when properly validated is a permit to do the work described.</p>			APPLICATION CHECKED McKee
GUEST ROOMS				PLANS CHECKED
FILE WITH				CORRECTIONS VERIFIED
CONT. INSP.				PLANS APPROVED
SEWER CAP PER.				APPLICATION APPROVED <i>E.J. Natta</i>
	FILE NUMBER 7598-1185			

INSTRUCTIONS: 1. Applicant to Complete Numbered Items Only. 2. Plot Plan Required on Back of Original.

The west one Hundred Fifty (150) feet of the East 435 feet of Lot Eleven and the West one Hundred Fifty feet (150) of the North one Hundred Sixty Seven and 59/100 (167.50) feet of the East 435 feet of Lot 10, both of tract 2198 as per map recorded in Book 22, Page 171 of Maps, Records of Los Angeles county as per map of said tract now on Record in book 22 at Page 171, of maps, Records of Los Angeles Co

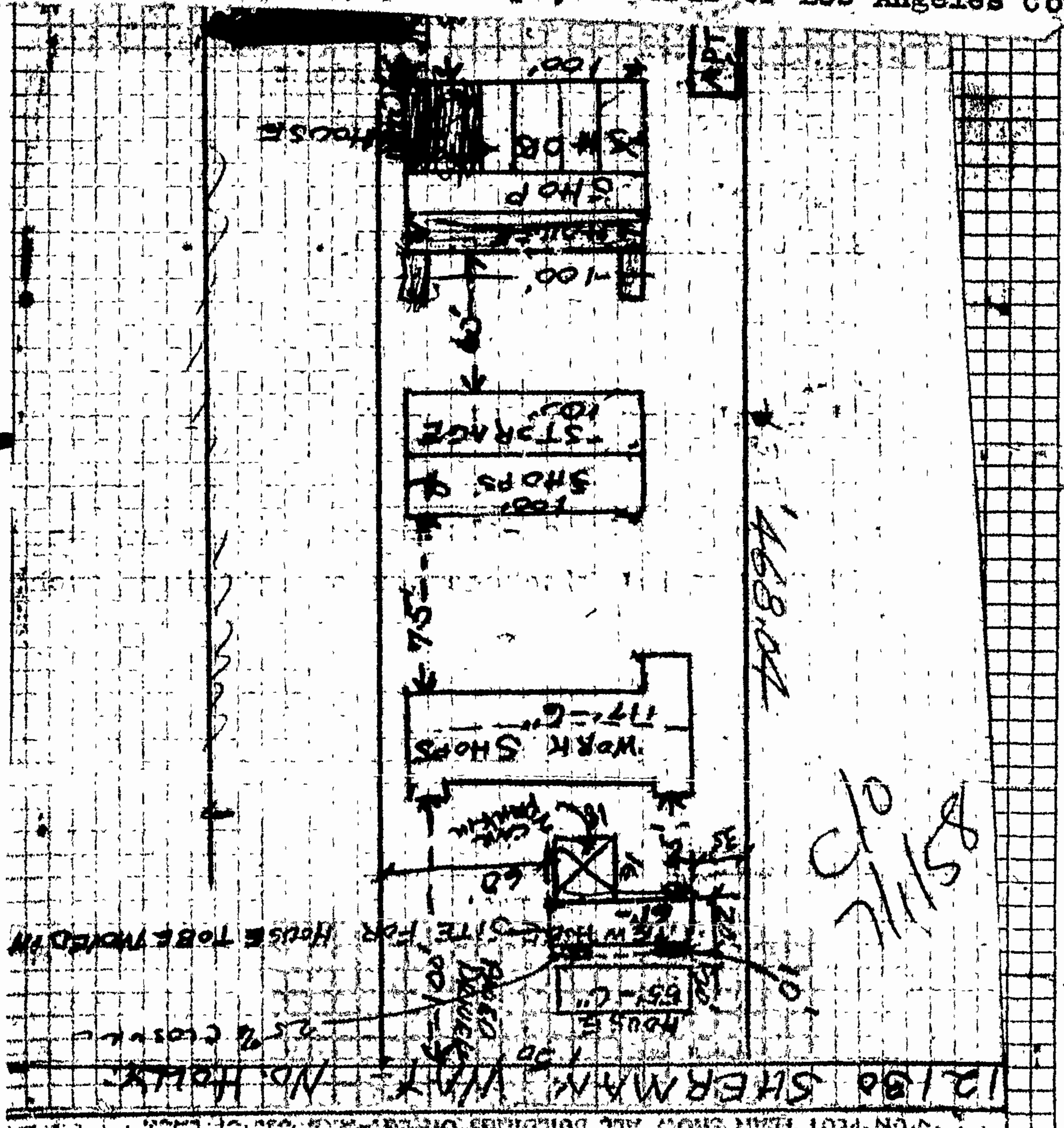

On Plot Plan Show all Buildings on Lot and Use of Each

3

APPLICATION TO ALTER - REPAIR - DEMOLISH AND FOR CERTIFICATE OF OCCUPANCY

CITY OF LOS ANGELES

DEPT. OF BUILDING AND SAFETY

1. LEGAL LOT		M.K.		TRACT		DIST. MAP	
E439.98 of S132 Lot 4				2574		7455	
2. BUILDING ADDRESS				APPROVED		ZONE	
7035 Laurel Canyon Blvd.				[Signature]		M-1	
3. BETWEEN CROSS STREETS				FIRE DIST		KEY	
SHERMAN WAY AND HART ST.				L 55		INSIDE	
4. PRESENT USE OF BUILDING				NEW USE OF BUILDING			
Sales Bldg.							
5. OWNER				PHONE		COR. LOT	
Arrow Sales Inc.						REV. COR.	
6. OWNER'S ADDRESS				P O.		ZONE	
7035 Laurel Canyon Blvd.						LOT SIZE	
7. CERT ARCH				STATE LICENSE		PHONE	
8. LIC. ENGR.				STATE LICENSE		PHONE	
Robert Box				8618		REAR ALLEY	
9. CONTRACTOR				STATE LICENSE		PHONE	
Say-On-Neon				115158		SIDE ALLEY X	
10. CONTRACTOR'S ADDRESS				P O.		ZONE	
1238 Rio Vista				L.A.		BLDG LINE	
11. SIZE OF EXISTING BLDG				STORIES		HEIGHT	
113' x 320'				1		16'	
NO OF EXISTING BUILDINGS ON LOT AND USE				BLDG AREA			
1 Sales Bldg.				CPC NO. 2295			
12. MATERIAL				ROOF CONST.		ROOFING	
EXT. WALLS: <input type="checkbox"/> WOOD <input type="checkbox"/> METAL <input type="checkbox"/> CONC. BLOCK <input checked="" type="checkbox"/> BRICK <input type="checkbox"/> STUCCO <input type="checkbox"/> CONCRETE				<input checked="" type="checkbox"/> WOOD <input type="checkbox"/> STEEL <input type="checkbox"/> CONC. <input type="checkbox"/> OTHER		SPRINKLERS REQ'D. SPECIFIED	
3 7035 Laurel Canyon Blvd.				DISTRICT OFFICE			
13. VALUATION: TO INCLUDE ALL FIXED EQUIPMENT REQUIRED TO OPERATE AND USE PROPOSED BUILDING.				\$1,450.00			
14. SIZE OF ADDITION				STORIES		HEIGHT	
15. NEW WORK: EXT. WALLS				ROOFING		VALUATION APPROVED	
Roof sign						APPLICATION CHECKED	
C. OF O. ISSUED				CORRECTIONS VERIFIED		PARKING SPACES	
I certify that in doing the work authorized hereby I will not employ any person in violation of the Labor Code of the State of California relating to workmen's compensation insurance.				PLANS CHECKED		GUEST ROOMS	
SIGNED				PLANS APPROVED		FILE WITH	
This Form When Properly Validated is a Permit to Do the Work Described.				APPLICATION APPROVED		CONT. INSP	
TYPE				GROUP		MAX. OCC	
Roof Sign				5104		300	
P.C.				S.P.C.		I.F.	
300				750		O.S.	
C/O				INSPECTOR			
				[Signature]			

LA98063

APR-17-58	23716	C = 2 CK	3.00
APR-17-58	23717	C = 1 CK	7.50

DONE

10-13-58

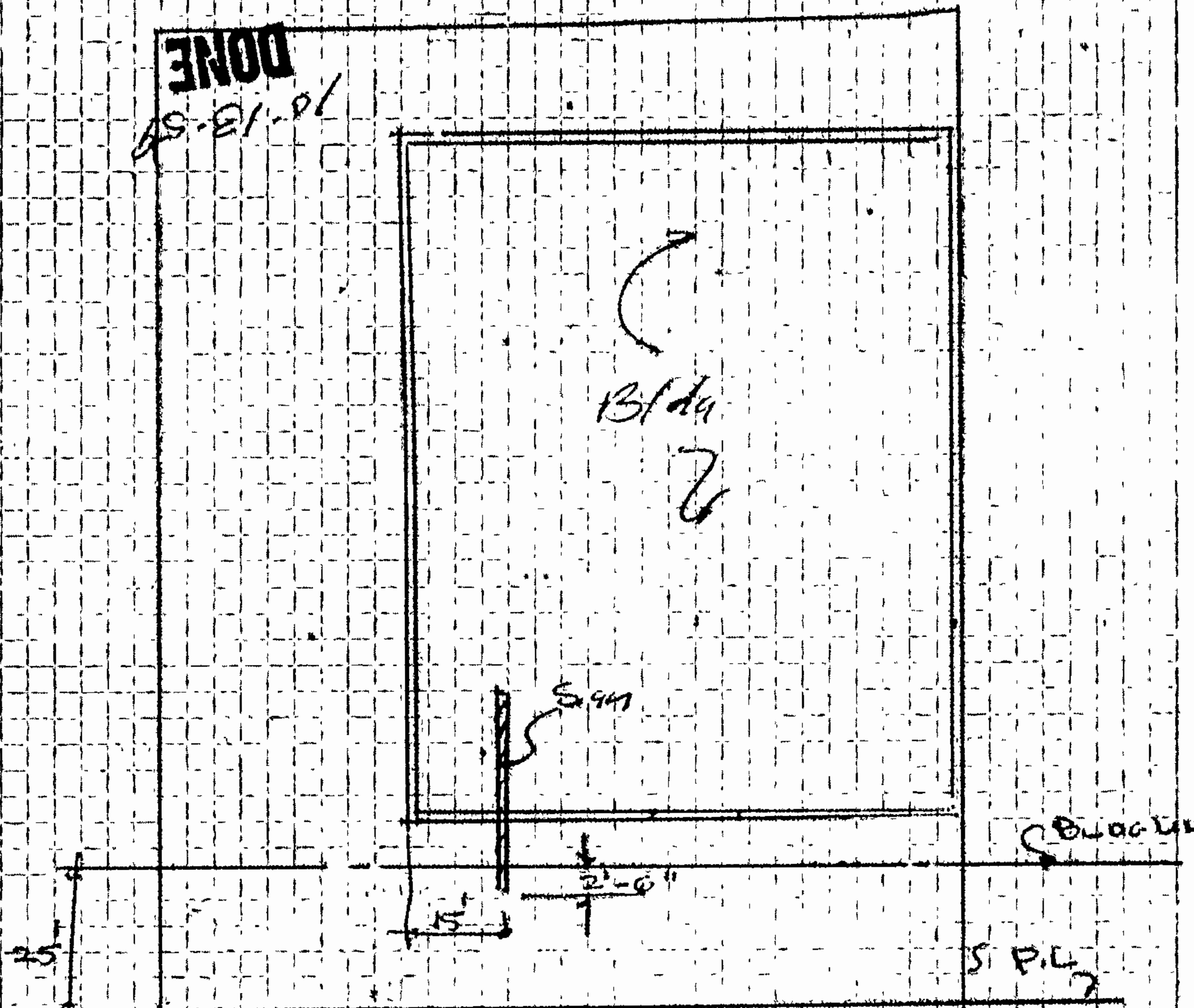

Carrel Canyon Blvd

Sign not visible from or within sight of a Freeway

ON PLOT PLAN SHOW ALL BUILDINGS ON LOT AND USE OF EACH

3

APPLICATION TO ALTER - REPAIR - DEMOLISH AND FOR CERTIFICATE OF OCCUPANCY

Form B-3

CITY OF LOS ANGELES

DEPT. OF BUILDING AND SAFETY

INSTRUCTIONS: 1. Applicant to Complete Numbered Items Only. 2. Plot Plan Required on Back of Original.

1. LEGAL LOT: E 439.95 of S 132' Lot 4; 2. BUILDING ADDRESS: 7035 Laurel Canyon; 3. BETWEEN CROSS STREETS: Hart St AND Sherman Way; 4. PRESENT USE OF BUILDING: sales bldg; 5. OWNER: Arrow Sales; 6. OWNER'S ADDRESS: 7035 Laurel Canyon; 7. CERT ARCH: STATE LICENSE; 8. LIC. ENGR: R. Box; 9. CONTRACTOR: Sav-On-Neon; 10. CONTRACTOR'S ADDRESS: 1238 Rio Vista; 11. SIZE OF EXISTING BLDG.: 113 x 320, 1 story, 16' height, 1 sales bldg.

12. MATERIAL: WOOD, METAL, CONC. BLOCK, ROOF CONST. X WOOD, STEEL, ROOFING: compo; 13. VALUATION: \$ 10.1; 14. SIZE OF ADDITION: None; 15. NEW WORK: EXT. WALLS, ROOFING; APPLICATION CHECKED, PLANS CHECKED, CORRECTIONS VERIFIED, PLANS APPROVED, APPLICATION APPROVED; DISTRICT OFFICE: V.N.; SPRINKLERS REQ'D. SPECIFIED: NC; DWELL UNITS: -; PARKING SPACES: NC; GUEST ROOMS: -; FILE WITH: 1370/58; CONT. INSP: No; INSPECTOR: [Signature]

Add guy No plot change I certify that in doing the work authorized hereby I will not employ any person in violation of the Labor Code of the State of California relating to workmen's compensation insurance.

SIGNED: Sav-On-Neon

Table with columns: TYPE, GROUP, MAX. OCC., P.C., S.P.C., B.P., G.O., I.F., O.S., C/O. Row 1: Proj, Roof, 5794, A, 20, -, 2, 00, -, -, -

Table with columns: VALIDATION, CASHIER'S USE ONLY. Row 1: LA4444, OCT-13-59, 66840, C - 2 CK, 1.00. Row 2: OCT-13-59, 66841, C - 1 CK, 2.00.

This Form When Properly Validated is a Permit to Do the Work Described.

DONE

10-16-59

ON PLOT PLAN SHOW ALL BUILDINGS ON LOT AND USE OF EACH

3

APPLICATION FOR PERMIT - REPAIR - DEMOLISH AND FOR CERTIFICATE OF OCCUPANCY

CITY OF LOS ANGELES

DEPT. OF BUILDING AND SAFETY

Form B-3

INSTRUCTIONS:

- 1. Applicant to Complete Numbered Items Only. 2. Plot Plan Required on Back of Original.

1. LEGAL LOT PER TRACT DIST MAP 7455
2. BUILDING ADDRESS 7035 LAUREL CANYON BLVD. APPROVED N/A ZONE 2-2
3. BETWEEN CROSS STREETS CREWE AND SHERMAN WAY FIRE DIST 2A
4. PRESENT USE OF BUILDING STORE NEW USE OF BUILDING SAME INSIDE KEY
5. OWNER ARROW SALES PHONE COR. LOT REV. COR. LO. SIZE
6. OWNER'S ADDRESS 7035 LAUREL CANYON BLVD. N. HOLLYWOOD P.O. ZONE
7. CERT ARCH STATE LICENSE PHONE
8. LIC. ENGR STATE LICENSE PHONE REAR ALLEY SIDE ALLEY BLDG. LINE
9. CONTRACTOR ADVANCED ELEC. & NEON 168014 OR. 81323 STATE LICENSE PHONE AFFIDAVITS
10. CONTRACTOR'S ADDRESS 959 S. LA BREA INGL. P.O. ZONE 1
11. SIZE OF EXISTING BLDG. STORIES HEIGHT NO. OF EXISTING BUILDINGS ON LOT AND USE

3 7035 Laurel Cyn. Blvd. DISTRICT OFFICE L.N.

12. MATERIAL EXT. WALLS: [X] WOOD [] METAL [] CONC. BLOCK [] STUCCO [] BRICK [] CONCRETE ROOF CONST. [X] WOOD [] STEEL [] CONC. [] OTHER ROOFING SPRINKLERS REQ'D. SPECIFIED
13. VALUATION: TO INCLUDE ALL FIXED EQUIPMENT REQUIRED TO OPERATE AND USE PROPOSED BUILDING. \$-150,000 600 BLDG. AREA

14. SIZE OF ADDITION STORIES HEIGHT VALUATION APPROVED DWELL UNITS

15. NEW WORK: (DESCRIBE) EXT. WALLS ROOFING APPLICATION CHECKED PARKING SPACES

INSTALL COMMERCIAL SIGNS ON FRONT OF BLDG. 2 - 4'x12' WALL SIDES SIGNS

I certify that in doing the work authorized hereby I will not employ any person in violation of the Labor Code of the State of California relating to workmen's compensation insurance.

SIGNED Jack Charles

PLANS CHECKED
CORRECTIONS VERIFIED
PLANS APPROVED
APPLICATION APPROVED
INSPECTOR

Table with columns: TYPE, GROUP, MAX. OCC., P.C., S.P.C., B.P., I.F., O.S., C/O. Values include X, 4, and checkmarks.

VALIDATION CASHIER'S USE ONLY

OCT-28-59 59118 Ck VN-46122 L-1 4.00

FRONT VIEW

SIGNS

12"

SIDE WALL OF

BLOC. BRICK

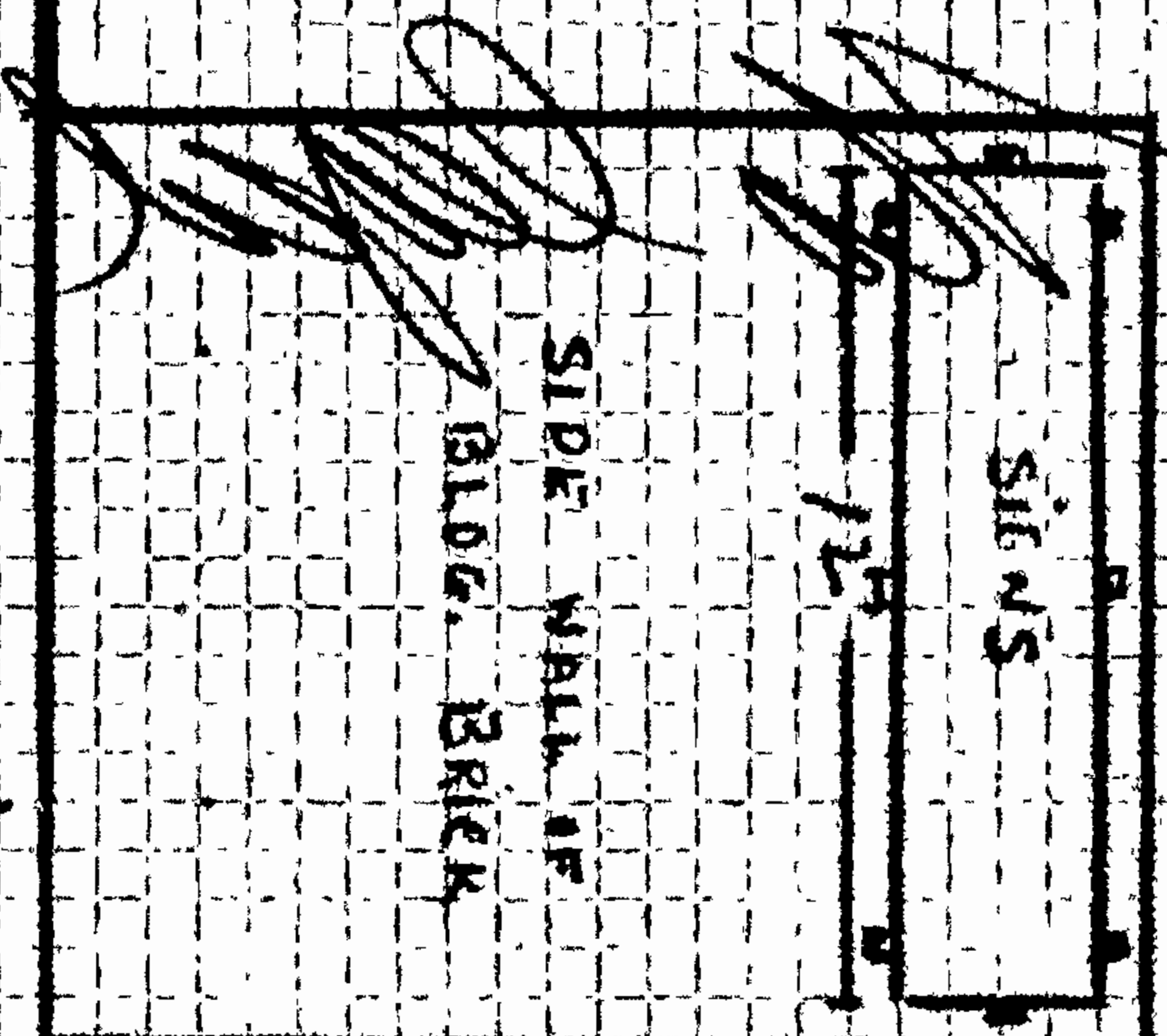

SIDE VIEW
SECTION 2

XXXXXX

ALL SIGNS

ON EXT. PROPERTY

10' MIN.

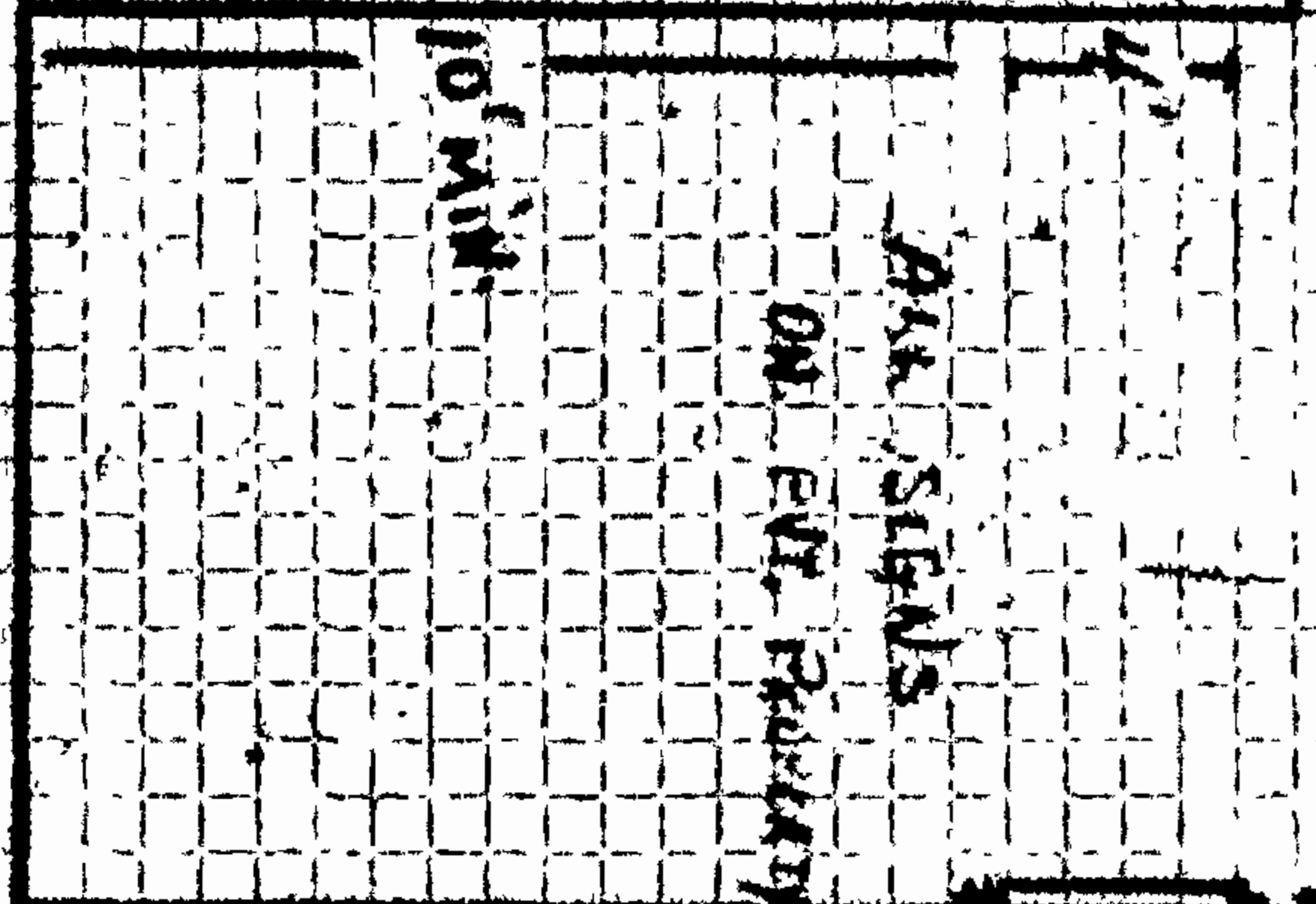

DONE

PLAN

PLAN

BLOC

SIGNS

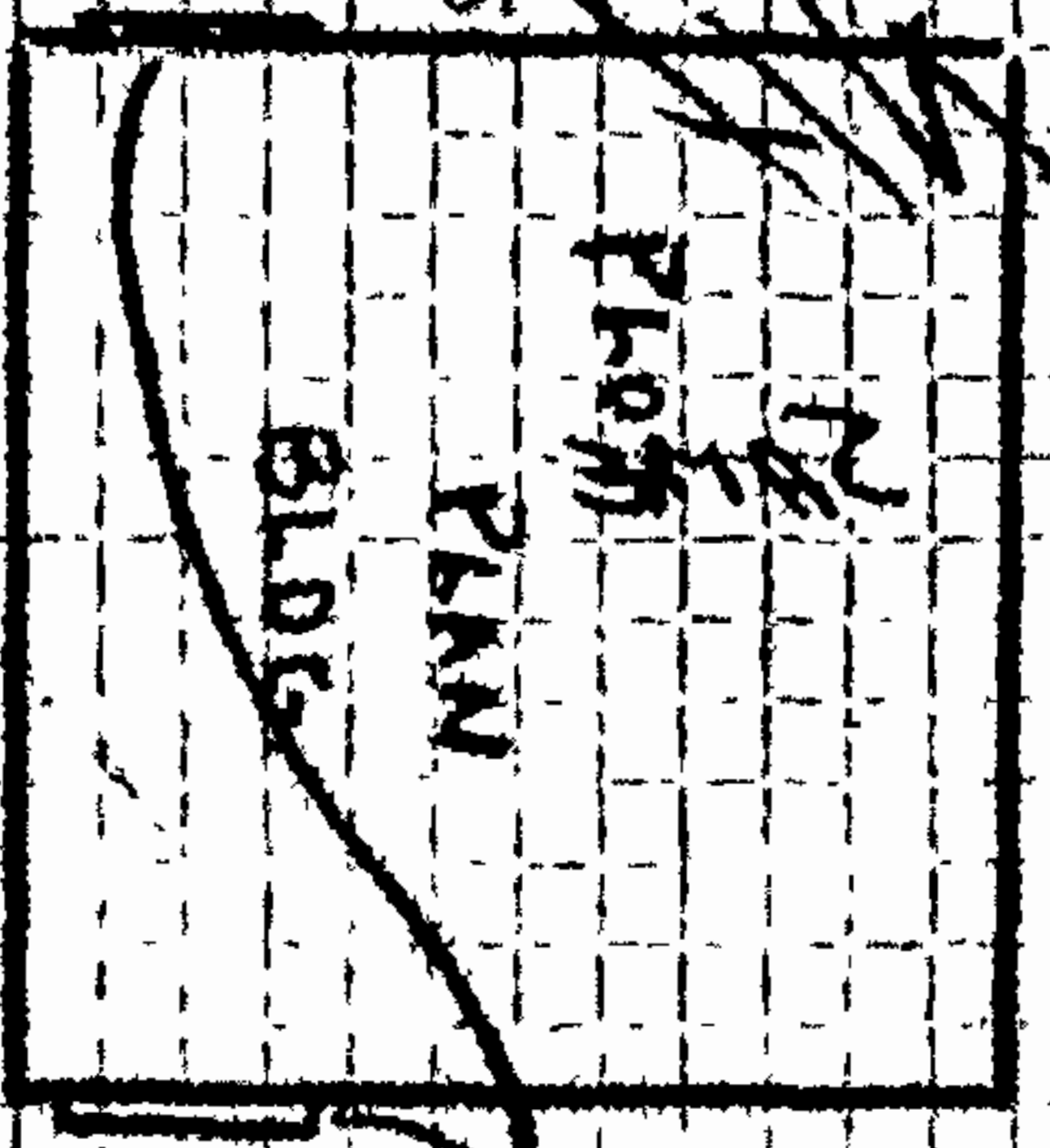

DETAIL A

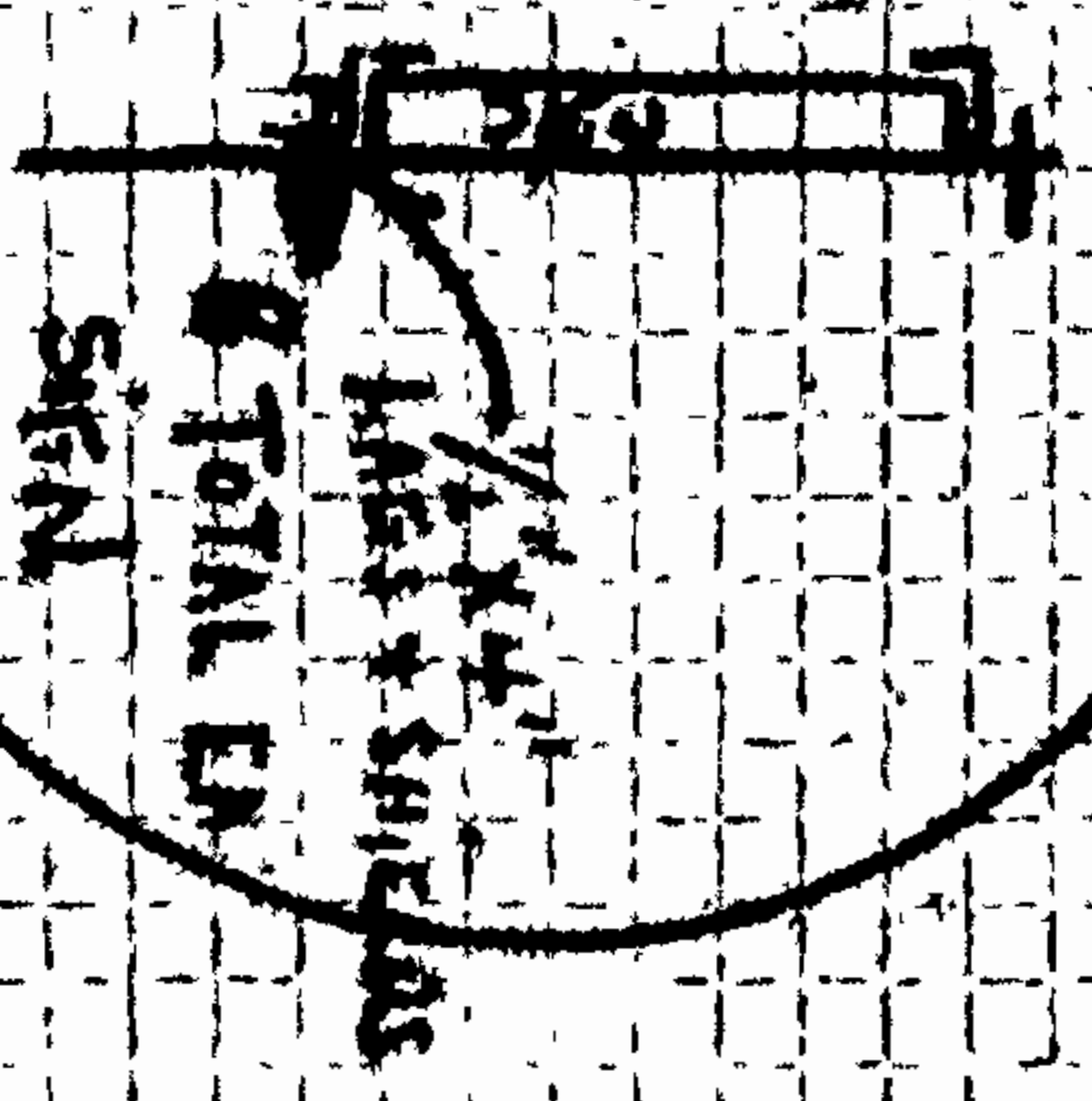

SIGN

TOTAL EN

1/2" x 1/2" LAGS & SHIELDS

ON FOOT PLAN SHOW ALL BUILDINGS ON LOT AND USE OF EACH

DATE: 11/11/11

3 HID OK APPLICATION TO ALTER - REPAIR - DEMOLISH AND FOR CERTIFICATE OF OCCUPANCY

Form B-3

CITY OF LOS ANGELES

DEPT. OF BUILDING AND SAFETY

INSTRUCTIONS: 1. Applicant to Complete Numbered Items Only.
2. Plot Plan Required on Back of Original.

1. LEGAL DESCR.	LOT 4	BLK.	TRACT 2541	ADDRESS APPROVED
2. BUILDING ADDRESS 7035 Laurel Canyon Blvd.				DIST. MAP 7455
3. BETWEEN CROSS STREETS Sherman Way AND Vose				ZONE
4. PRESENT USE OF BUILDING Store & Offices		NEW USE OF BUILDING Same		FIRE DIST. XX
5. OWNER'S NAME Arrow Electronics		PHONE TR. 70406		INSIDE KEY
6. OWNER'S ADDRESS 7035 Laurel Canyon Blvd.		P. O. ZONE		COR. LOT REV. COR. LOT SIZE
7. CERT. ARCH. Smith & Smith c 1471		STATE LICENSE BR. 24531		PHONE
8. LIC. ENGR. None		STATE LICENSE		PHONE
9. CONTRACTOR Owner		STATE LICENSE		PHONE
10. CONTRACTOR'S ADDRESS Same		P. O. ZONE		REAR ALLEY SIDE ALLEY BLDG. LINE
11. SIZE OF EXISTING BLDG.	STORIES 1	HEIGHT 21	NO. OF EXISTING BUILDINGS ON LOT AND USE 1-store & offices	BLDG. AREA NC

SEWER (Available) (Not Available)

3 7035 Laurel Canyon Blvd.				DISTRICT OFFICE VN
12. MATERIAL	<input type="checkbox"/> WOOD	<input type="checkbox"/> METAL	<input type="checkbox"/> CONC. BLOCK	ROOF CONST.
EXT. WALLS:	<input type="checkbox"/> STUCCO	<input checked="" type="checkbox"/> BRICK	<input type="checkbox"/> CONCRETE	<input checked="" type="checkbox"/> WOOD
				<input checked="" type="checkbox"/> STEEL
				<input type="checkbox"/> CONC.
				<input type="checkbox"/> OTHER
13. VALUATION: TO INCLUDE ALL FIXED EQUIPMENT REQUIRED TO OPERATE AND USE PROPOSED BUILDING.	\$ 10,000		VALUATION APPROVED Mayer	SPRINKLERS REQ'D. SPECIFIED AFFIDAVITS
14. SIZE OF ADDITION	STORIES	HEIGHT	APPLICATION CHECKED Ayers	
None				
15. NEW WORK: (Describe)	EXT. WALLS	ROOFING	PLANS CHECKED Kajiwara	DWELL. UNITS
Interior Partitions (no structural)			CORRECTIONS VERIFIED	SPACES PARKING NC
I certify that in doing the work authorized hereby I will not employ any person in violation of the Labor Code of the State of California relating to workmen's compensation insurance.			PLANS APPROVED	GUEST ROOMS
Signed _____			APPLICATION APPROVED	FILE WITH
This Form When Properly Validated is a Permit to Do the Work Described.			INSPECTOR	CONT. INSP.

CRITICAL SOIL

TYPE	GROUP	MAX. OCC.	P.C.	S.P.C.	G.P.I.	B.P.	I.F.	O.S.	C/O
LA	G-1		21.00			92.00			

CASHIERS USE ONLY

APR-2-62 23694 B - 2 CK 21.00

LA 7647

APR-18-62 28365 B - 1 CK 42.00

HH 2938

P.C. No. GRADING CRIT. SOIL CONS. X

(SEE OTHER PAGES)

THIS DRAWING IS INTENDED TO ILLUSTRATE THE
GENERAL CONCEPT OF THE SYSTEM AND IS NOT
TO BE USED FOR CONSTRUCTION. THE SYSTEM
IS DESCRIBED IN THE ACCOMPANYING REPORT.
THE SYSTEM IS A TYPE OF SYSTEM WHICH
IS USED FOR THE PURPOSE OF
CONSTRUCTION OF THE SYSTEM.

No changes of plans

DATE OF ISSUE: 10/10/50

3

APPLICATION TO ALTER - REPAIR - DEMOLISH AND FOR CERTIFICATE OF OCCUPANCY

Form B-3

CITY OF LOS ANGELES

DEPT. OF BUILDING AND SAFETY

INSTRUCTIONS: 1. Applicant to Complete Numbered Items Only. 2. Plot Plan Required on Back of Original.

Form fields 1-11: LEGAL DESCR., LOT 4, BLK., TRACT 2198, ADDRESS APPROVED MHB, BUILDING ADDRESS 7035 Laurel Canyon Blvd., DIST. MAP 7455, BETWEEN CROSS STREETS Sherman Way AND Hart St., ZONE M-1-1, PRESENT USE OF BUILDING Retail Store, NEW USE OF BUILDING Same, FIRE DIST. II, OWNER'S NAME Arrow Sales, PHONE, INSIDE KEY, OWNER'S ADDRESS 7035 Laurel Canyon Blvd., P.O., ZONE, COR. LOT, REV. COR., LOT SIZE, CERT. ARCH., STATE LICENSE, PHONE, LIC. ENGR. NONE, STATE LICENSE, PHONE, CONTRACTOR continental Sign Co., STATE LICENSE 128520, PHONE NO. 55111, REAR ALLEY, SIDE ALLEY, BLDG. LINE, CONTRACTOR'S ADDRESS 3920 Sunset Blvd., P.O., ZONE, BLDG. AREA

SEWER (Available) (Not Available)

Form fields 12-15: MATERIAL, ROOF, VALUATION \$300, AFFIDAVITS, SIZE OF ADDITION, APPLICATION CHECKED, NEW WORK: (Describe) New sign-repaint & rehang, PLANS CHECKED, CORRECTIONS PERFORMED, PLANS APPROVED, APPLICATION APPROVED, INSPECTOR, DWELL. UNITS, SPACES PARKING, GUEST ROOMS, FILE WITH, CONT. INSP.

CRITICAL SOIL

Form fields: TYPE, GROUP SIGW, MAX. OCC., P.C., S.P.C., G.P.I., B.P. 50, I.F., O.S., C/O

CASHIER'S USE ONLY: Pwy O. E. N. 441852

JUL--9-62 47776 B - 1 CS 2.50

P.C. GRADING CRIT. SOIL CONS.

THIS SIGN MOUNTED ON SHELVING - INSIDE STORE

ONE-PICT PLAN SHOW ALL BUILDINGS ON LOT AND USE OF EACH

FRONT

CITIZENS BARD B HAMBERS

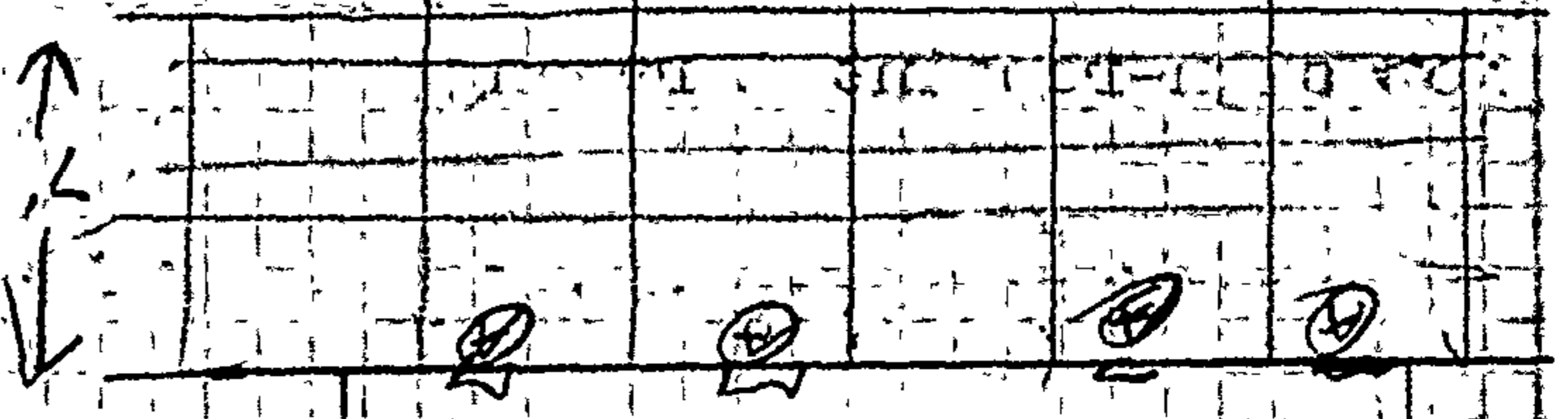

9 1/2 SIDE VIEW

TWO VIEW

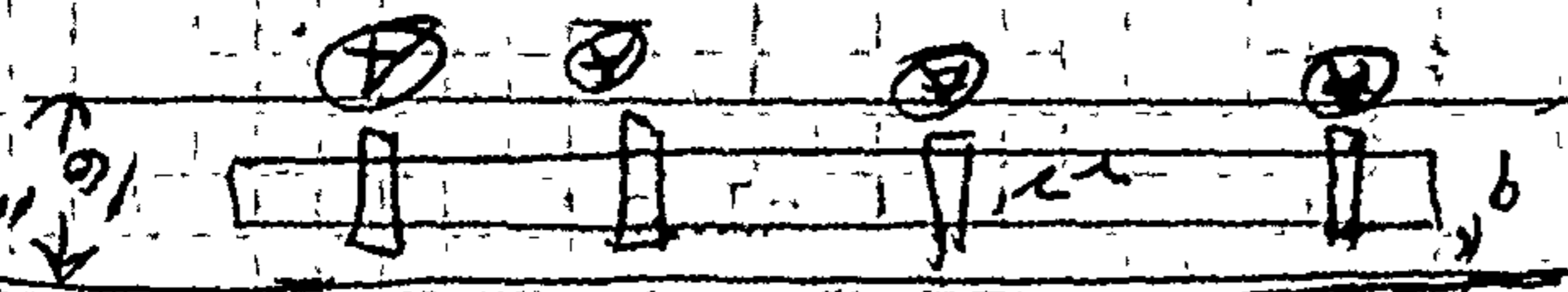

2" gauge gal CAN - all other
 1/2" x 3" x 8" STANDS (WOOD)
 THE DICTED TO SIGN &
 SHELVING 1/2" x 6" THRU BOLTS

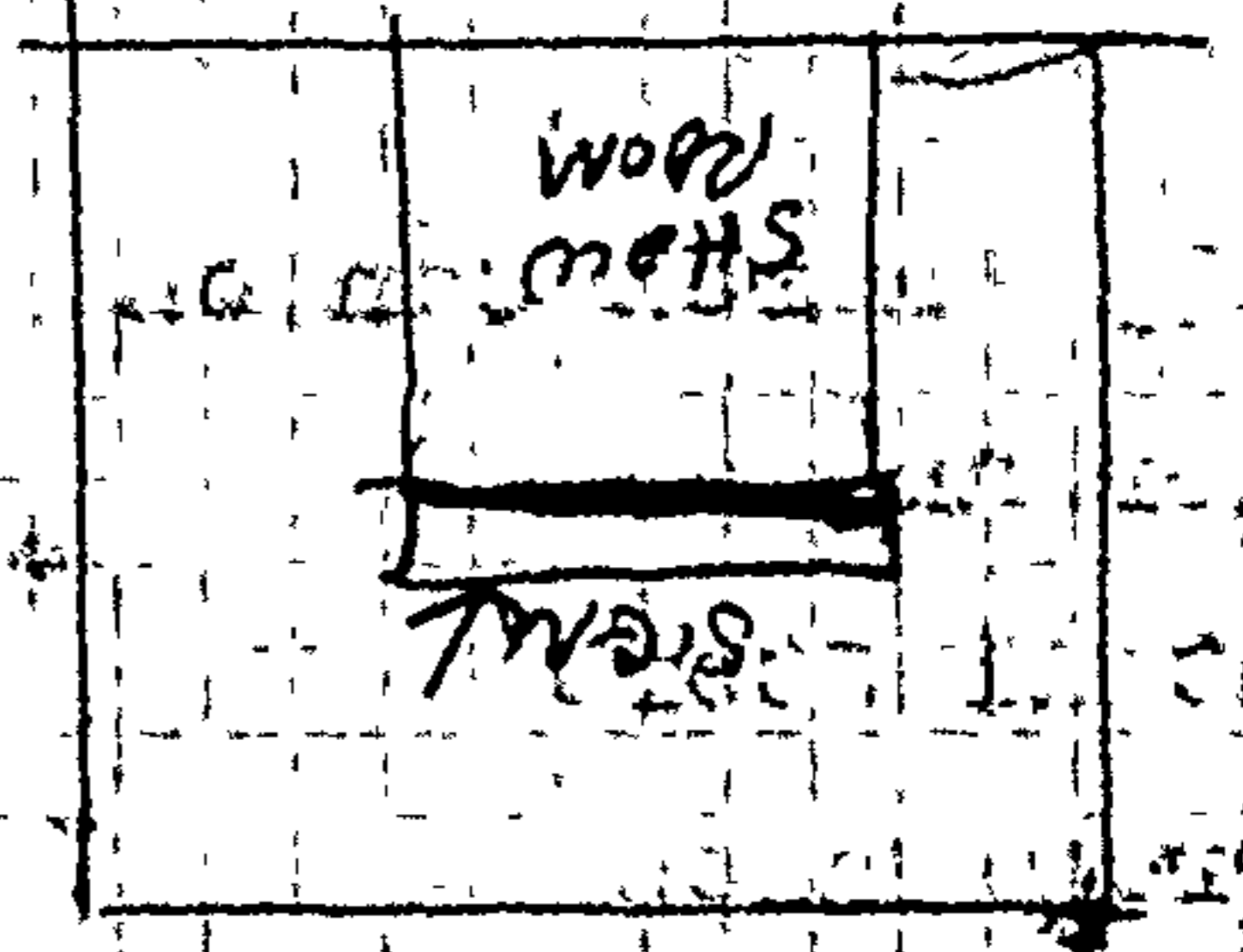

7035 LAUREL
 CANYON
 ARKANSAS

This permit is an application for inspection
 the issuance of which is not an approval or an
 authorization of the work specified herein. This
 permit does not authorize or permit, nor shall it
 be construed as authorizing or permitting the vio-
 lation or failure to comply with any applicable law.
 Neither the City of Los Angeles, nor any board,
 department, officer or employee thereof, make any
 warranty or shall be responsible for the performance
 or results of any work described herein, or the
 condition of the property or soil upon which such
 work is performed. (See Sec. 91.0202 L.M.C.)

3

APPLICATION TO ADD-ALTER-REPAIR-DEMOLISH AND FOR CERTIFICATE OF OCCUPANCY

CITY OF LOS ANGELES

DEPT. OF BUILDING AND SAFETY

INSTRUCTIONS: Applicant to Complete Numbered Items Only.

Form with 15 numbered sections: 1. LEGAL DESCR., LOT, BLK., TRACT; 2. PRESENT USE OF BUILDING, NEW USE OF BUILDING; 3. JOB ADDRESS; 4. BETWEEN CROSS STREETS; 5. OWNER'S NAME, PHONE; 6. OWNER'S ADDRESS, CITY, ZIP; 7. ARCHITECT OR DESIGNER, STATE LICENSE No., PHONE; 8. ENGINEER, STATE LICENSE No., PHONE; 9. CONTRACTOR, STATE LICENSE No., PHONE; 10. LENDER, BRANCH, ADDRESS; 11. SIZE OF EXISTING BLDG., STORIES, HEIGHT, NO. OF EXISTING BUILDINGS ON LOT AND USE; 12. MATERIAL OF CONSTRUCTION OF EXISTING BLDG., EXT. WALLS, ROOF, FLOOR; 13. JOB ADDRESS; 14. VALUATION TO INCLUDE ALL FIXED EQUIPMENT REQUIRED TO OPERATE AND USE PROPOSED BUILDING; 15. NEW WORK; NEW USE OF BUILDING, TYPE, GROUP, SPRINKLERS, INSPECTION ACTIVITY, BLDG. AREA, MAX. OCC., TOTAL, PLANS CHECKED, ZONED BY, DWELL. UNITS, GUEST ROOMS, PARKING REQ'D, PROVIDED, PLANS APPROVED, FILE WITH, P.C. No., CONT. INSP., APPLICATION APPROVED, INSPECTOR, P.C., S.P.C., G.P.I., B.P., I.F., O.S., C/O, TYPIST.

PLAN CHECK EXPIRES SIX MONTHS AFTER FEE IS PAID. PERMIT EXPIRES ONE YEAR AFTER FEE IS PAID OR SIX MONTHS AFTER FEE IS PAID IF CONSTRUCTION IS NOT COMMENCED.

CASHIER'S USE ONLY: JUL-28-72 41844 Ck VN-86955 C=1 10.72; JUL-28-72 41845 Ck VN-86955 C=1 16.50

STATEMENT OF RESPONSIBILITY

I certify that in doing the work authorized hereby I will not employ any person in violation of the Labor Code of the State of California relating to workmen's compensation insurance.

"This permit is an application for inspection, the issuance of which is not an approval or an authorization of the work specified herein. This permit does not authorize or permit, nor shall it be construed as authorizing or permitting the violation or failure to comply with any applicable law. Neither the City of Los Angeles, nor any board, department, officer or employee thereof make any warranty or shall be responsible for the performance or results of any work described herein, or the condition of the property or soil upon which such work is performed." (See Sec. 91.0202 L.A.M.C.)

Signed: [Signature] (Owner or Agent)

Table with columns: Name, Date. Rows: Bureau of Engineering (ADDRESS APPROVED, SEWERS AVAILABLE, DRIVEWAY APPROVED, HIGHWAY DEDICATION REQUIRED, FLOOD CLEARANCE APPROVED); Conservation (APPROVED FOR ISSUE); Plumbing (PRIVATE SEWAGE DISPOSAL SYSTEM APPROVED); Planning (APPROVED UNDER); Fire (APPROVED (TITLE 19)); Traffic (APPROVED FOR).

ON PLOT PLAN SHOW ALL BUILDINGS ON LOT AND USE OF EACH

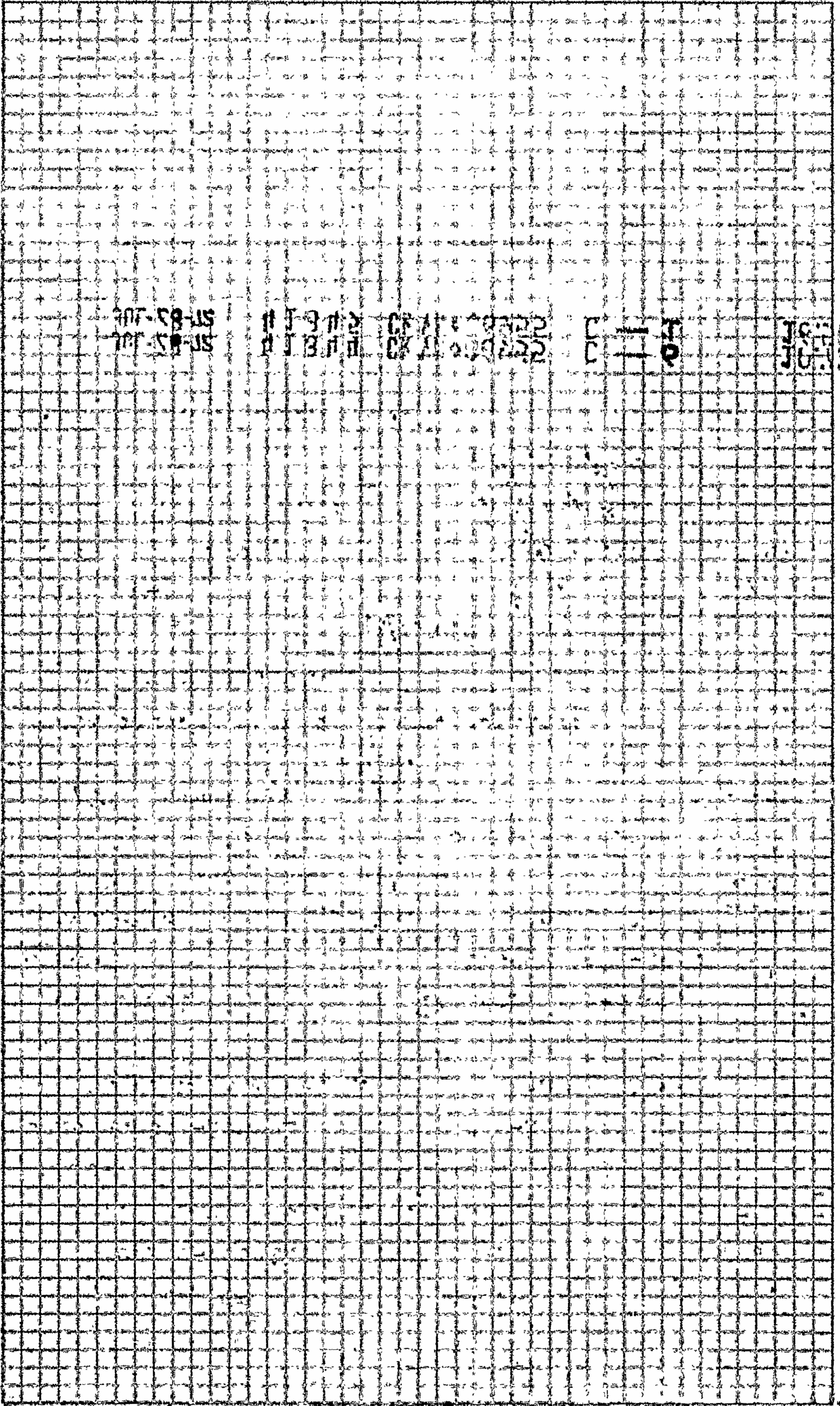

1

APPLICATION FOR INSPECTION OF NEW BUILDING AND FOR CERTIFICATE OF OCCUPANCY

ELS B-1-110-69

CITY OF LOS ANGELES

DEPT. OF BUILDING AND SAFETY

INSTRUCTIONS: 1. Applicant to Complete Numbered Items Only. 2. Plot Plan Required on Back of Original.

1. LEGAL DESCR. LOT Port 3 BLK. TRACT 2514-See Attached CENSUS TRACT 1233.01
2. PURPOSE OF BUILDING () Parking Lot DIST. MAP 7455
3. JOB ADDRESS 7041 Laurel Cyn Blvd. 7025 N.H. ZONE R3-1/C2-1
4. BETWEEN CROSS STREETS Sherman Way AND Hart PHONE FILE DIST. II/75
5. OWNER'S NAME Monarch Electronics, Inc. LOT/TYPE int
6. OWNER'S ADDRESS 7041 Laurel Canyon Blvd. CITY N.H. ZIP 91605 LOT SIZE 100x425
7. ARCHITECT OR DESIGNER STATE LICENSE No. PHONE
8. ENGINEER STATE LICENSE No. PHONE ALLEY
9. CONTRACTOR STATE LICENSE No. PHONE BLDG. LINE 25'
10. LENDER BRANCH ADDRESS AFFIDAVITS Cut prior 7-29-62
11. SIZE OF NEW BLDG. 320x115 STORIES 1 HEIGHT 20' NO OF EXISTING BUILDINGS ON LOT AND USE 1-Vacant
12. MATERIAL OF CONSTRUCTION EXT. WALLS ROOF FLOOR
13. JOB ADDRESS 1 7041 Laurel Cyn Blvd. 7025 DISTRICT OFFICE VN B-49
14. VALUATION TO INCLUDE ALL FIXED EQUIPMENT REQUIRED TO OPERATE AND USE PROPOSED BUILDING \$ GRADING
CRET. SOIL
HIGHWAY DED. yes
FLOOD

USE OF LAND- PARKING LOT

PURPOSE OF BUILDING
TYPE GROUP STORIES PLANS CHECKED
BLDG. AREA MAX. OCC. TOTAL PLANS APPROVED
DWELL. UNITS GUEST ROOMS PARKING SPACES REQ'D PROVIDED APPLICATION APPROVED ZONED BY HULL
SPRINKLERS REQ'D SPECIFIED CONT. INSP. FILE WITH
P.C. No. INSPECTION ACTIVITY COMB GEN MAJ.S. CONS INSPECTOR
P.C. S.P.C. G.P.I. B.P. I.F. O.S. CASHIER'S USE ONLY 2.00 TYPIST 1s

PLAN CHECK EXPIRES SIX MONTHS AFTER FEE IS PAID. PERMIT EXPIRES ONE YEAR AFTER FEE IS PAID OR SIX MONTHS AFTER FEE IS PAID IF CONSTRUCTION IS NOT COMMENCED.

CASHIER'S USE ONLY APR-6-72 17335 CK VII-81864 D-1 2.00

STATEMENT OF RESPONSIBILITY

I certify that in doing the work authorized hereby I will not employ any person in violation of the Labor Code of the State of California relating to workmen's compensation insurance.

This permit is an application for inspection, the issuance of which is not an approval or an authorization of the work specified herein. This permit does not authorize or permit, nor shall it be construed as authorizing or permitting the violation or failure to comply with any applicable law.

Signed: [Signature] (Owner or Agent)
Bureau of Engineering ADDRESS APPROVED SEWERS AVAILABLE NOT AVAILABLE DRIVEWAY APPROVED HIGHWAY DEDICATION REQUIRED COMPLETED FLOOD CLEARANCE APPROVED
Conservation APPROVED FOR ISSUE FILE #
Plumbing PRIVATE SEWAGE DISPOSAL SYSTEM APPROVED
Planning APPROVED UNDER CASE #
Fire APPROVED (TITLE 19) (L.A.M.C.-5700)
Traffic APPROVED FOR

C.P. APPROVAL FOR LANDSCAPE

LANDSCAPE APPROVAL

Dept. of City Planning

Date 4/6/72 By [Signature]

ON PLOT PLAN SHOW ALL BUILDINGS ON LOT AND USE OF EACH

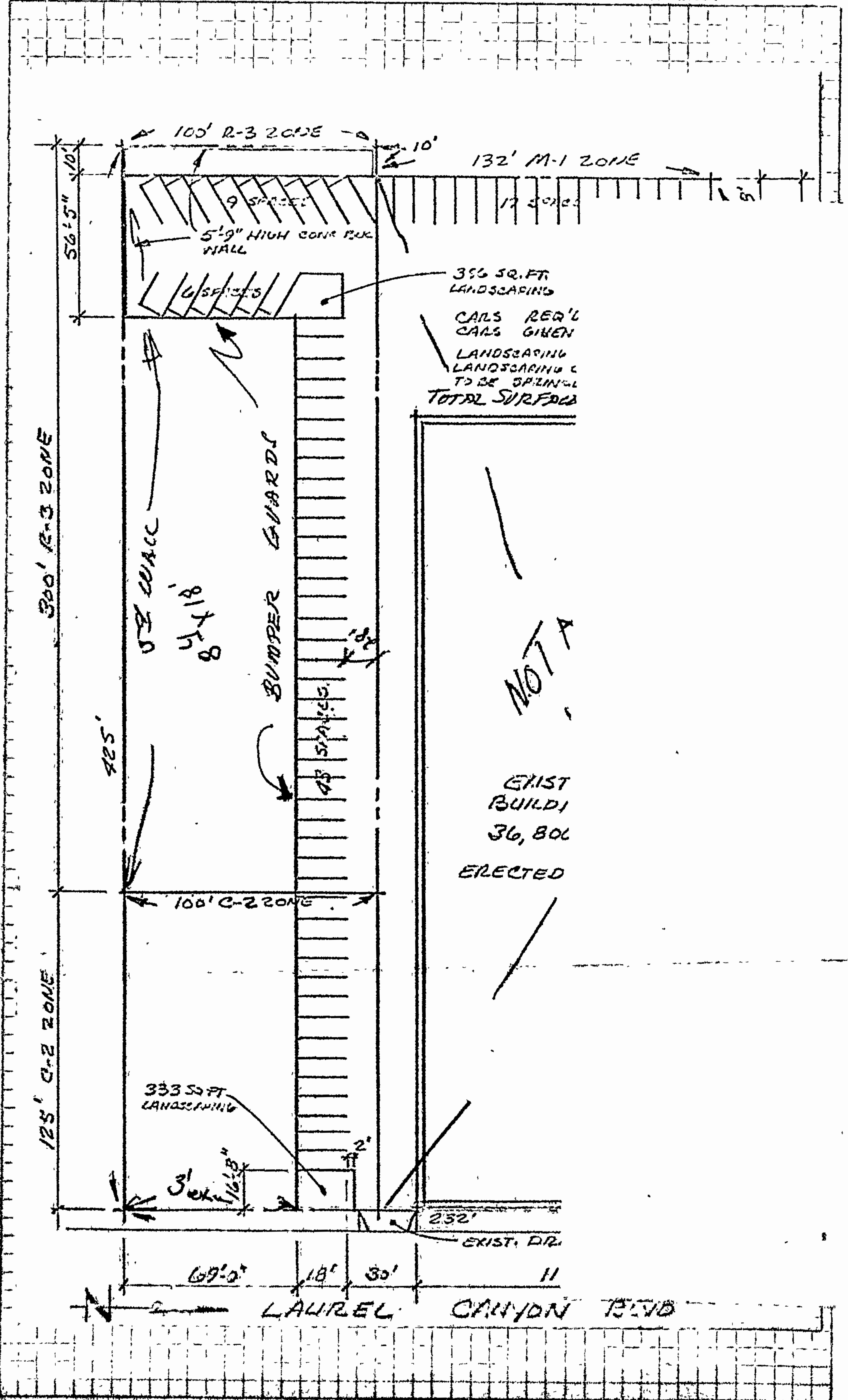

NOT A

EXIST BUILD 36,801 ERECTED

City of Los Angeles
City Planning Department
Date: 11/17/72 By: [Signature]

LAND USE APPROVAL

Dept. of City Planning

Date: 11/17/72 By: [Signature]

ON LOT PLAN SHOW ALL BUILDINGS ON LOT AND USE OF EACH

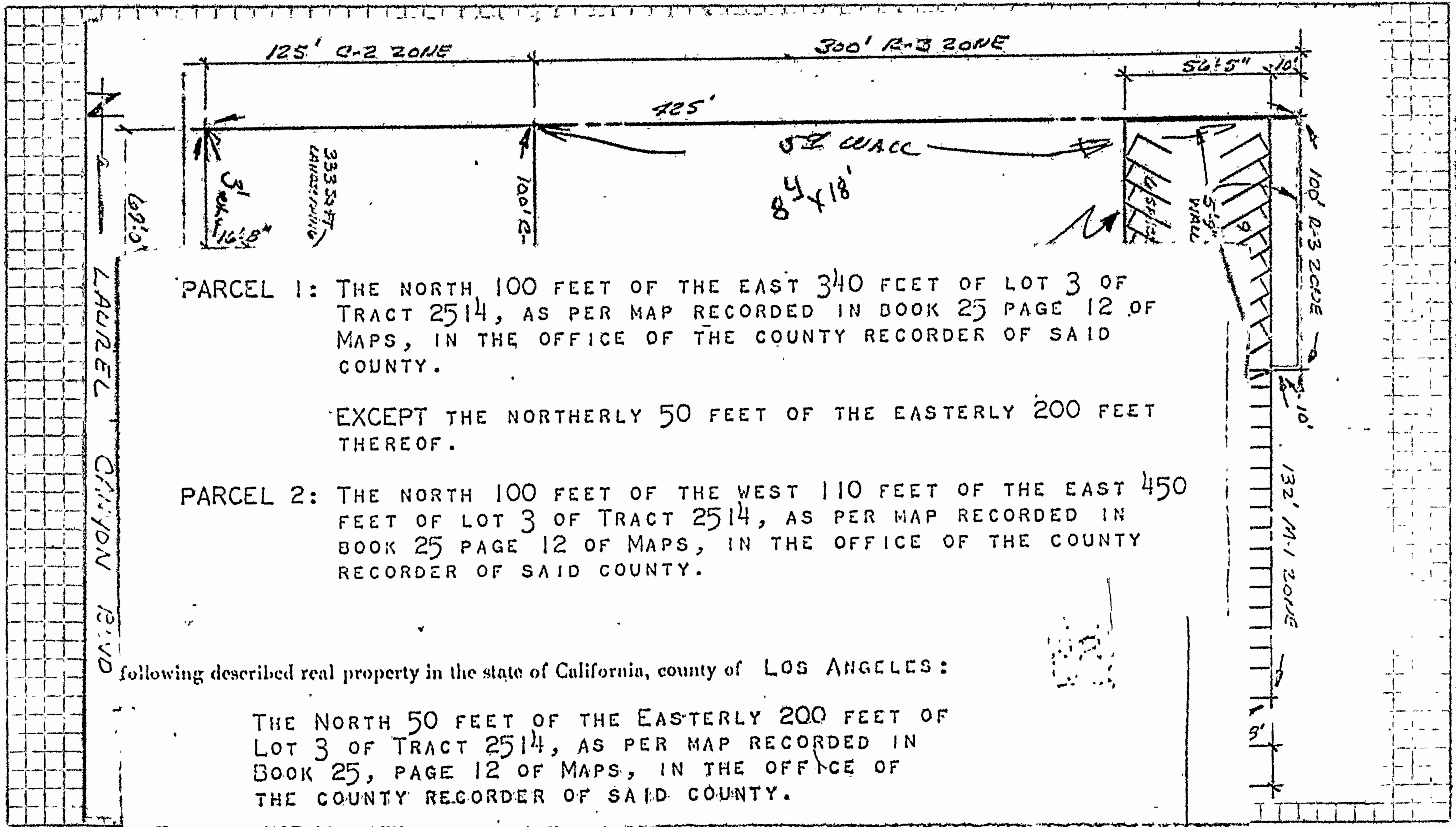

PARCEL 1: THE NORTH 100 FEET OF THE EAST 340 FEET OF LOT 3 OF TRACT 2514, AS PER MAP RECORDED IN BOOK 25 PAGE 12 OF MAPS, IN THE OFFICE OF THE COUNTY RECORDER OF SAID COUNTY.

EXCEPT THE NORTHERLY 50 FEET OF THE EASTERLY 200 FEET THEREOF.

PARCEL 2: THE NORTH 100 FEET OF THE WEST 110 FEET OF THE EAST 450 FEET OF LOT 3 OF TRACT 2514, AS PER MAP RECORDED IN BOOK 25 PAGE 12 OF MAPS, IN THE OFFICE OF THE COUNTY RECORDER OF SAID COUNTY.

following described real property in the state of California, county of LOS ANGELES:

THE NORTH 50 FEET OF THE EASTERLY 200 FEET OF LOT 3 OF TRACT 2514, AS PER MAP RECORDED IN BOOK 25, PAGE 12 OF MAPS, IN THE OFFICE OF THE COUNTY RECORDER OF SAID COUNTY.

3

APPLICATION TO ADD-ALTER-REPAIR-DEMOLISH

E 845 B-1-R12-70

CITY OF LOS ANGELES

AND FOR CERTIFICATE OF OCCUPANCY

DEPT. OF BUILDING AND SAFETY

INSTRUCTIONS: Applicant to Complete Numbered Items Only.

1. LEGAL DESCR.	LOT No. 50' of E200' of Lot 3	BLK.	TRACT 2514	GENSUS TRACT 1233.01
2. PRESENT USE OF BUILDING	() Dwelling	NEW USE OF BUILDING	() Demolish	DIST. MAP 1455
3. JOB ADDRESS	7029 Laurel Cyn		N.H.	ZONE C2-1/R3-1
4. BETWEEN CROSS STREETS	Sherman Way	AND		FIRE DIST. #2
5. OWNER'S NAME	Frank Johnson	PHONE		LOT (TYPE) ins.
6. OWNER'S ADDRESS	7026 Laurel Cyn	CITY N.H.	ZIP	LOT SIZE 50x200
7. ARCHITECT OR DESIGNER	none	STATE LICENSE No.	PHONE	
8. ENGINEER	none	STATE LICENSE No.	PHONE	ALLEY /
9. CONTRACTOR	none	STATE LICENSE No.	PHONE	BLDG. LINE 25'
10. LENDER	U110	BRANCH	ADDRESS 621 252983 256	APPROVALS 6217
11. SIZE OF EXISTING BLDG.	LENGTH 25 WIDTH 30	STORIES 1	HEIGHT 10'	NO. OF EXISTING BUILDINGS ON LOT AND USE 1-Dwelling
12. MATERIAL OF CONSTRUCTION OF EXISTING BLDG.	EXT. WALLS Wood	ROOF compo	FLOOR wood	Prior 62 Per D.M.
13. JOB ADDRESS	7029 Laurel Cyn Blvd.			DISTRICT OFFICE Vn D-3
14. VALUATION TO INCLUDE ALL FIXED EQUIPMENT REQUIRED TO OPERATE AND USE PROPOSED BUILDING			\$ 475.00	GRADING /
15. NEW WORK (Describe)	Demolish - Clear Lot SC# 30672			CRIT. SOIL /
				HIGHWAY DED. yes

NEW USE OF BUILDING	Demolish	SIZE OF ADDITION	STORIES	HEIGHT	FLOOD
TYPE	V	GROUP	R-1	SPRINKLERS REQ'D SPECIFIED	INSPECTION ACTIVITY
BLDG. AREA		MAX. OCC.		TOTAL	COMB GEN MAJ. S. CONS
DWELL. UNITS	1	GUEST ROOMS		PARKING REQ'D SPACES	PLANS CHECKED
P.C. No.		CONT. INSP.			PLANS APPROVED
P.C.		S.P.C.		G.P.I.	APPLICATION APPROVED
			8.25	I.F.	D.S. C/O TYPIST 13

PLAN CHECK EXPIRES SIX MONTHS AFTER FEE IS PAID. PERMIT EXPIRES ONE YEAR AFTER FEE IS PAID OR SIX MONTHS AFTER FEE IS PAID IF CONSTRUCTION IS NOT COMMENCED.

CASHIER'S USE ONLY

JUN -1-72 30673 Ck VN-84611 C-1 8.25

STATEMENT OF RESPONSIBILITY

I certify that in doing the work authorized hereby I will not employ any person in violation of the Labor Code of the State of California relating to workmen's compensation insurance.

"This permit is an application for inspection, the issuance of which is not an approval or an authorization of the work specified herein. This permit does not authorize or permit, nor shall it be construed as authorizing or permitting the violation or failure to comply with any applicable law. Neither the City of Los Angeles, nor any board, department, officer or employee thereof make any warranty or shall be responsible for the performance or results of any work described herein, or the condition of the property or soil upon which such work is performed." (See Sec. 91.0202 L.A.M.C.)

Signed 	(Owner or Agent)	Name	Date
Bureau of Engineering	ADDRESS APPROVED		
	SEWERS AVAILABLE		
	NOT AVAILABLE		
	DRIVEWAY APPROVED		
	HIGHWAY DEDICATION REQUIRED COMPLETED		
	FLOOD CLEARANCE APPROVED		
Conservation	APPROVED FOR ISSUE FILE #		
Plumbing	PRIVATE SEWAGE DISPOSAL SYSTEM APPROVED		
Planning	APPROVED UNDER CASE #		
Fire	APPROVED (TITLE 19) (L.A.M.C.-5700)		
Traffic	APPROVED FOR		

ON PLOT PLAN SHOW ALL BUILDINGS ON LOT AND USE OF EACH

Demo
~~CLEAR LOT~~

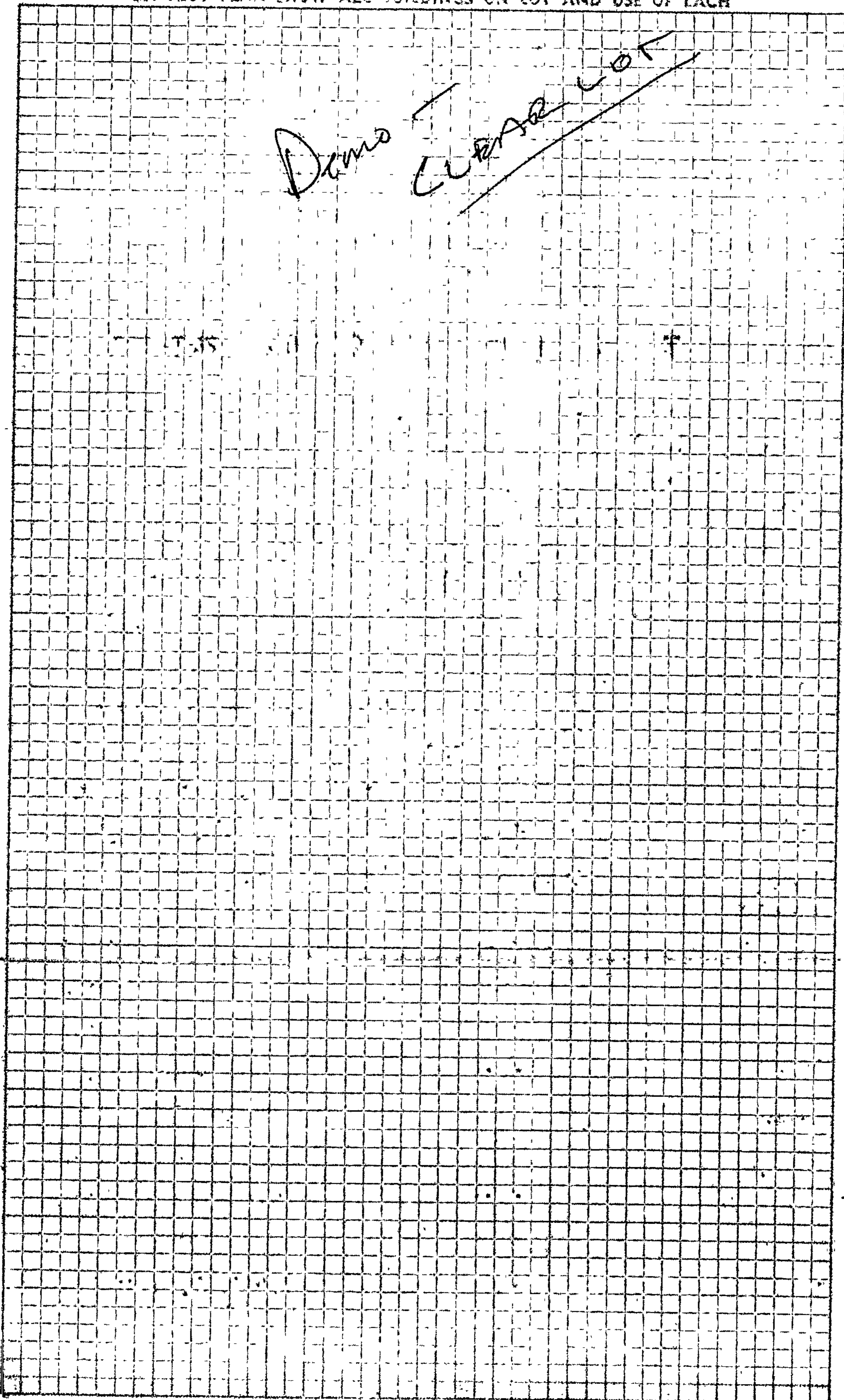

INSTRUCTIONS: Applicant to Complete Numbered Items Only.

1. LEGAL DESCR.	LOT E. 439.95 of BLK. TRACT S. 132' of Lot 4 2198	DIST. MAP 7455
2. PRESENT USE OF BUILDING () Commercial	NEW USE OF BUILDING () U.S. Post Office	CENSUS TR. 1233.01
3. JOB ADDRESS 7035 Laurel Canyon Blvd. N.H.		ZONE M-1-1
4. BETWEEN CROSS STREETS Hart AND Sherman Way		FIRE DIST. II
5. OWNER'S NAME U.S. Postal Service	PHONE	LOT (TYPE) Int
6. OWNER'S ADDRESS 7035 Laurel Canyon Blvd., N. Hollywood	CITY ZIP	LOT SIZE 132x440
7. ENGINEER Miles & Meier	STATE LICENSE No. PHONE 14815 346-7110	ALLEY
8. ARCHITECT OR DESIGNER Jack Baptiste	STATE LICENSE No. PHONE 1232 787-3972	BLDG. LINE X 25'
9. CONTRACTOR Waldron Construction	STATE LICENSE No. PHONE	AFFIDAVITS
10. BRANCH LENDER	ADDRESS CITY	
11. SIZE OF EXISTING BLDG. WIDTH 113' LENGTH 320	STORIES HEIGHT 1 14'	NO. OF EXISTING BUILDINGS ON LOT AND USE (1) Mach. Shop & P.O.
12. CONST. MATERIAL OF EXISTING BLDG.	EXT. WALLS Reih. Masonry	ROOF Comp.
		FLOOR Conc.
13. JOB ADDRESS 3 7035 Laurel Canyon Blvd.		DIST. OFFICE VN B-49
14. VALUATION TO INCLUDE ALL FIXED EQUIPMENT REQUIRED TO OPERATE AND USE PROPOSED BUILDING	\$ 6500.	GM
15. NEW WORK: (Describe) Install observation gallery & cut 3 new openings in masonry - no ch.dn plot plan. Interior partition 280LF		GRADING HIGHWAY DED. Yes
NEW USE OF BUILDING Post Office	SIZE OF ADDITION	STORIES HEIGHT FLOOD
TYPE N/C	GROUP OCC. N/C	PLANS CHECKED I/McDonald
BLDG. AREA	MAX OCC. TOTAL	PLANS APPROVED I/McDonald
DWELL. UNITS 0	GUEST ROOMS PARKING REQ'D PROVIDED N/C	APPLICATION APPROVED Allen McDonald
SPRINKLERS REQ'D SPECIFIED	CONT. INSP.	INSPECTION ACTIVITY COMB (GEN) MAJ. S. CONS
P.C. 33.15	S.P.C. B.B. 39.00 I.F. G.P.I. O.S. C/O	INSPECTOR I
P.C. No.	PLAN CHECK EXPIRES SIX MONTHS AFTER FEE IS PAID. PERMIT EXPIRES ONE YEAR AFTER FEE IS PAID OR SIX MONTHS AFTER FEE IS PAID IF CONSTRUCTION IS NOT COMMENCED.	

CASHIER'S USE ONLY

SEP-14-73	12156	Ck VN-02315	1 = 1	33.15
SEP-14-73	12157	Ck VN-02315	1 = 1	39.00

STATEMENT OF RESPONSIBILITY

I certify that in doing the work authorized hereby I will not employ any person in violation of the Labor Code of the State of California relating to workmen's compensation insurance.

"This permit is an application for inspection, the issuance of which is not an approval or an authorization of the work specified herein. This permit does not authorize or permit, nor shall it be construed as authorizing or permitting the violation or failure to comply with any applicable law. Neither the City of Los Angeles, nor any board, department, officer or employee thereof make any warranty or shall be responsible for the performance or results of any work described herein, or the condition of the property or soil upon which such work is performed." (See Sec. 91.0202 L.A.M.C.)

Signed Jack Baptiste (Owner or Agent)

Bureau of Engineering	ADDRESS APPROVED	Signature/Date
	SEWERS NO SEWER/PLUMBING REQ'D. SFC NOT APPLICABLE SFC PAID SFC DUE	
	DRIVEWAY	
	HIGHWAY DEDICATION REQUIRED COMPLETED	
	FLOOD CLEARANCE	
Conservation	APPROVED FOR ISSUE <input type="checkbox"/> NO FILE <input type="checkbox"/>	
Fire	APPROVED (TITLE 19) (L.A.M.C.-5700)	
Plumbing	PRIVATE SEWAGE SYSTEM APPROVED	
Planning	APPROVED UNDER CASE #	
Traffic	APPROVED FOR	

ON PLOT PLAN SHOW ALL DIMENSIONS ON LOT AND USE OF EACH

n/c

11.11.11

11.11.11

11.11.11

11.11.11

11.11.11

INSTRUCTIONS: 1. Applicant to Complete Numbered Items Only. 2. Plot Plan Required on Back of Original.

1. LEGAL DESCR.	LOT	BLK.	TRACT	CENSUS TRACT
	Pts. 3 & 4		2514	1233.01
2. PURPOSE OF BUILDING				DIST. MAP
() Flagpole				7455
3. JOB ADDRESS				ZONE
7035 Laurel Canyon Blvd.				M1-1/ C2-1/R3-1
4. BETWEEN CROSS STREETS				FIRE DIST.
Hart AND Sherman Way				/#2
5. OWNER'S NAME				LOT (TYPE)
Continental Building				Int
6. OWNER'S ADDRESS			CITY	ZIP
1212 S. Victory				
7. ARCHITECT OR DESIGNER			STATE LICENSE No.	PHONE
8. ENGINEER			STATE LICENSE No.	PHONE
Milton Emervson			CE 8843	
9. CONTRACTOR			STATE LICENSE No.	PHONE
Stanley E. Germain			209942	248-4654
10. LENDER	BRANCH	ADDRESS		AFFIDAVITS
11. SIZE OF NEW BLDG.	LENGTH	WIDTH	STORIES	HEIGHT
				NO. OF EXISTING BUILDINGS ON LOT AND USE
12. MATERIAL OF CONSTRUCTION	EXT. WALLS	ROOF	FLOOR	

13. JOB ADDRESS	DISTRICT OFFICE
1 7035 LA Laurel Canyon Blvd.	VN-B49
14. VALUATION TO INCLUDE ALL FIXED EQUIPMENT REQUIRED TO OPERATE AND USE PROPOSED BUILDING	GRADING
\$ 500 ⁰⁰	/
	CRIT. SOIL
	/
PURPOSE OF BUILDING	HIGHWAY DED.
EX Flag Pole - 40'	YES
TYPE	FLOOD
/	/
BLDG. AREA	CONS.
/	/
DWELL. UNITS	ZONED BY
0	Sacks
SPRINKLERS REQ'D SPECIFIED	FILE WITH
/	/
P.C. No.	INSPECTOR
	INSPECTION ACTIVITY
	COMB (GEN) MAJ. S. CONS
P.C. 701	S.P.C.
	G.P.I.
	B.P. 825
	I.F.
	O.S.
	C/O
	TYPIST mm

PLAN CHECK EXPIRES SIX MONTHS AFTER FEE IS PAID, PERMIT EXPIRES ONE YEAR AFTER FEE IS PAID OR SIX MONTHS AFTER FEE IS PAID IF CONSTRUCTION IS NOT COMMENCED.

SEP-26-73	13792	Ck VN-02818	E = 1	7.01
SEP-26-73	13793	Ck VN-02818	E = 1	8.25

STATEMENT OF RESPONSIBILITY

I certify that in doing the work authorized hereby I will not employ any person in violation of the Labor Code of the State of California relating to workmen's compensation insurance.

"This permit is an application for inspection, the issuance of which is not an approval or an authorization of the work specified herein. This permit does not authorize or permit, nor shall it be construed as authorizing or permitting the violation or failure to comply with any applicable law. Neither the City of Los Angeles, nor any board, department, officer or employee thereof make any warranty or shall be responsible for the performance or results of any work described herein, or the condition of the property or soil upon which such work is performed." (See Sec. 91.0202 L.A.M.C.)

Signed <u>Stanley E. Germain</u> (Owner or Agent)	Name	Date
Bureau of Engineering	ADDRESS APPROVED	
	SEWERS AVAILABLE	
	NOT AVAILABLE	
	DRIVEWAY APPROVED	
	HIGHWAY DEDICATION REQUIRED	
	COMPLETED	
	FLOOD CLEARANCE APPROVED	
Conservation	APPROVED FOR ISSUE	
	FILE #	
Plumbing	PRIVATE SEWAGE DISPOSAL SYSTEM APPROVED	
Planning	APPROVED UNDER CASE #	
Fire	APPROVED (TITLE 19) (L.A.M.C.-5700)	
Traffic	APPROVED FOR	

PARKING

EXISTING

BRIDGE

FLAG

PROTECT

EXISTING

EXISTING

EXISTING

EXISTING

in
MOUNTAIN

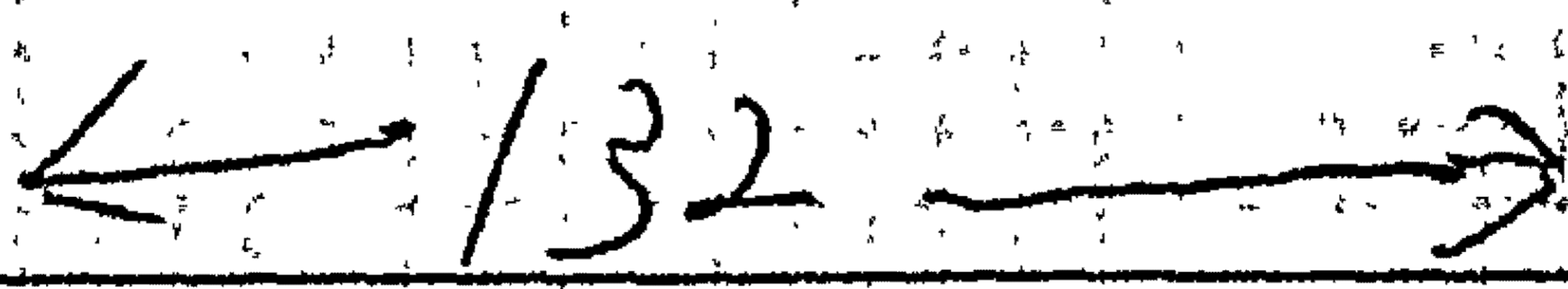

SIDE WALK

LAUREL CANYON

ON PLOT PLAN SHOW ALL BUILDINGS ON LOT AND USE OF EACH

1

APPLICATION FOR INSPECTION OF NEW BUILDING AND FOR CERTIFICATE OF OCCUPANCY

B&S 8-1-R10-70

CITY OF LOS ANGELES

DEPT. OF BUILDING AND SAFETY

INSTRUCTIONS: 1. Applicant to Complete Numbered Items Only. 2. Plot Plan Required on Back of Original.

1. LEGAL DESCR. LOT S1y 132' of Lot 4&Nly 100' of Lot 3 TRACT 2514 CENSUS TRACT 1233.01
2. PURPOSE OF BUILDING () Parking Lot-Use of Land DIST. MAP 7455
3. JOB ADDRESS 7035 Laurel Canyon Blvd. NH ZONE M 1-1
4. BETWEEN CROSS STREETS Hart St. AND Sherman Way FIRE DIST. II/55/75
5. OWNER'S NAME Continental - Laurel PHONE 849-1451 LOT (TYPE) Int
6. OWNER'S ADDRESS 1212 S. Victory Burbank ZIP 91502 LOT SIZE Irreg
7. ARCHITECT OR DESIGNER STATE LICENSE No. PHONE
8. ENGINEER STATE LICENSE No. PHONE ALLEY /
9. CONTRACTOR Owner STATE LICENSE No. PHONE BLDG. LINE 25'
10. LENDER BRANCH ADDRESS AFFIDAVITS ZIF 688
11. SIZE OF NEW BLDG LENGTH WIDTH STORIES HEIGHT NO OF EXISTING BUILDINGS ON LOT AND USE RW/L
12. MATERIAL OF CONSTRUCTION EXT WALLS ROOF FLOOR COLLECTOR, DEC # 2518
13. JOB ADDRESS 7035 Laurel Canyon Blvd. DISTRICT OFFICE VN B 49
14. VALUATION TO INCLUDE ALL FIXED EQUIPMENT REQUIRED TO OPERATE AND USE PROPOSED BUILDING \$ GRADING /
PURPOSE OF BUILDING USE OF LAND Auto PARKING CRIT. SOIL /
TYPE GROUP STORIES PLANS CHECKED HIGHWAY DED. Yes
BLDG AREA NK MAX OCC TOTAL PLANS APPROVED FLOOD /
DWELL. UNITS 0 GUEST ROOMS PARKING REQ'D PROVIDED APPLICATION APPROVED ZONED BY HULL
SPRINKLERS REQ'D SPECIFIED CONT INSP. FILE WITH
P.C. No. INSPECTION ACTIVITY COMB GEN MAJ. S. CONS INSPECTOR
P.C. S.P.C. G.P.I. B.P. I.F. O.S. TYPIST

PLAN CHECK EXPIRES SIX MONTHS AFTER FEE IS PAID PERMIT EXPIRES ONE YEAR AFTER FEE IS PAID OR SIX MONTHS AFTER FEE IS PAID IF CONSTRUCTION IS NOT COMMENCED
CASHIER'S USE ONLY MAR-22-74 35199 Ck VN-08252 B-1 10.00

STATEMENT OF RESPONSIBILITY

I certify that in doing the work authorized hereby I will not employ any person in violation of the Labor Code of the State of California relating to workmen's compensation insurance.

This permit is an application for inspection, the issuance of which is not an approval or an authorization of the work specified herein. This permit does not authorize or permit, nor shall it be construed as authorizing or permitting the violation or failure to comply with any applicable law. Neither the City of Los Angeles, nor any board, department, officer or employee thereof make any warranty or shall be responsible for the performance or results of any work described herein, or the condition of the property or soil upon which such work is performed. (See Sec. 91.0202 L.A.M.C.)

Signed: [Signature] (Owner or Agent)
Bureau of Engineering ADDRESS APPROVED SEWERS AVAILABLE NOT AVAILABLE DRIVEWAY APPROVED HIGHWAY DEDICATION REQUIRED COMPLETED FLOOD CLEARANCE APPROVED
Conservation APPROVED FOR ISSUE FILE #
Plumbing PRIVATE SEWAGE DISPOSAL SYSTEM APPROVED
Planning APPROVED UNDER CASE #
Fire APPROVED (TITLE 19) (L.A.M.C. -5700)
Traffic APPROVED FOR

NET 100' LOT 3
TRACT 2514

SLY 132' LOT 4
TRACT 2514



132'

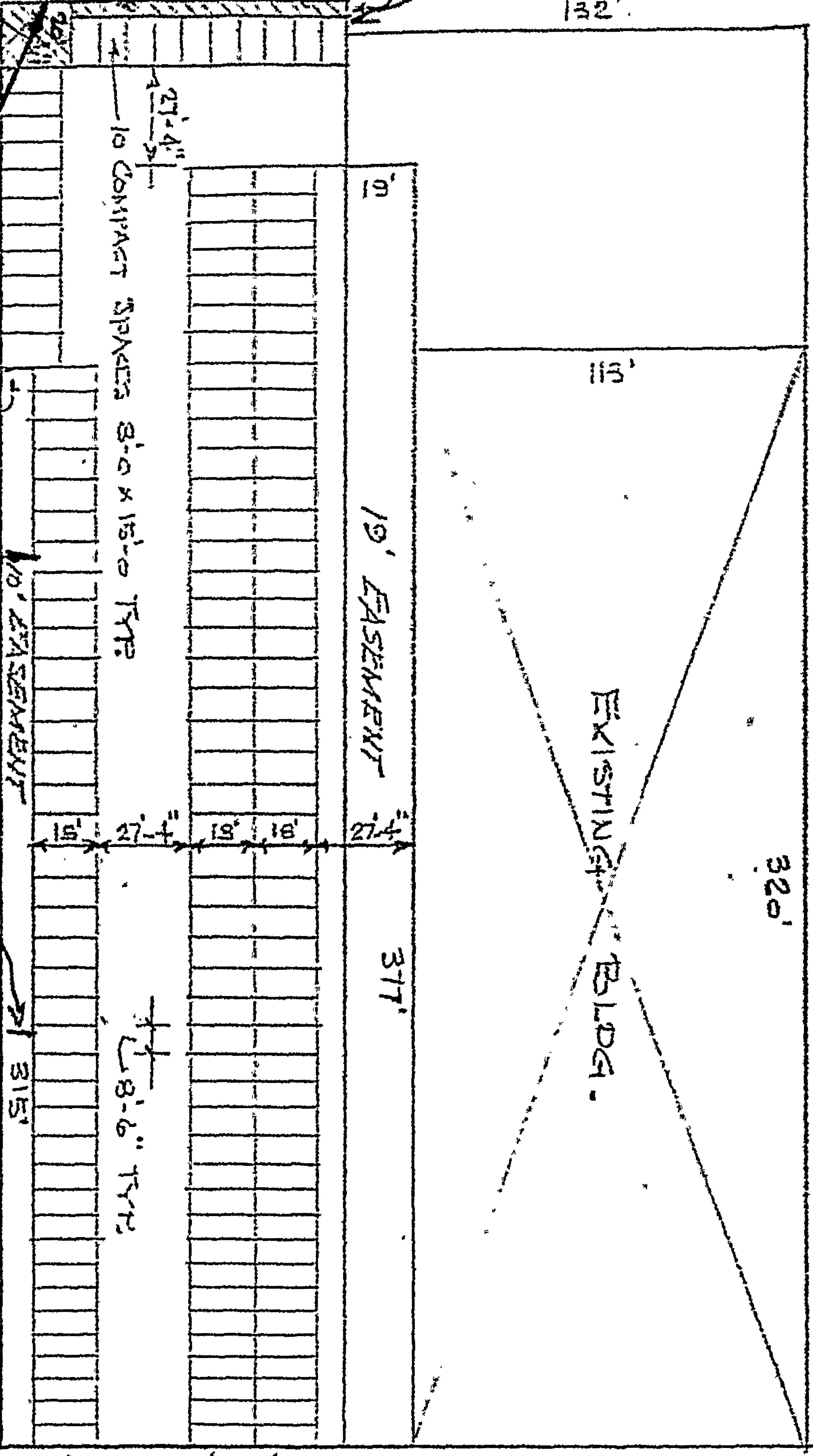

R-3 ZONE

C-2 ZONE

6" x 3'-0" MASONRY WALL - TOTAL 54 LIN. FT.

~~LAUREL CANYON BLVD.~~

LANDSCAPE SPARKLEZ -
6" x 80' = 480' x 20' x 20' = 400'
= TOTAL 880' x SHOWN

6" x 3'-0" MASONRY WALL
WEST 12' x 305' ON
SOUTH 12'

GROSS PAVING AREA -
425' x 100' LESS 515' x 10' =
39,500 SQ FT MASONRY WALL
AND STREET TREE CROWN 216'
216' x 39,350 = 7,850 SQ FT
800' x SHOWN

SOURCE:
1" = 60'

LANDSCAPE APPROVAL

Dept. of City Planning

Date: 2/1/14 By: [Signature]

LEGAL DESCRIPTION

ON PLOT PLAN SHOW ALL BUILDINGS ON LOT AND USE OF EACH

1 APPLICATION FOR INSPECTION OF NEW BUILDING **E** EAS B-1-B103-70
 CITY OF LOS ANGELES AND FOR CERTIFICATE OF OCCUPANCY DEPT. OF BUILDING AND SAFETY

INSTRUCTIONS: 1. Applicant to Complete Numbered Items Only. 2. Fee Required on Back of Original.

1. LEGAL DESCR.	LOT S1V 132' of Lot 4 & N1V 100' of Lot 3	TRACT	2514	CENSUS TRACT	1233.001
2. PURPOSE OF BUILDING	Parking Lot-Use of Land			DIST. MAP	7455
3. JOB ADDRESS	7035 Laurel Canyon Blvd. NH			ZONE	M 1-11
4. BETWEEN CROSS STREETS	Hart St.	AND	Sherman Way	FIRE DIST.	II/55/705
5. OWNER'S NAME	Continental - Laurel	PHONE	849-1451	LOT (TYPE)	Int
6. OWNER'S ADDRESS	1212 S. Victory	CITY	Burbank	ZIP	91502
7. ARCHITECT OR DESIGNER		STATE LICENSE No.		PHONE	
8. ENGINEER		STATE LICENSE No.		PHONE	
9. CONTRACTOR	Owner	STATE LICENSE No.		PHONE	
10. LENDER		BRANCH		ADDRESS	
11. SIZE OF NEW BLDG.	LENGTH	WIDTH	STORIES	HEIGHT	NO. OF EXISTING BUILDINGS ON LOT AND USE
12. MATERIAL OF CONSTRUCTION	EXT. WALLS	ROOF	FLOOR		

EXPIRED
 AFFIDAVIT ZIF 688
 RW/L
 COM. 10/12
 DOC # 2518

13. JOB ADDRESS	7035 Laurel Canyon Blvd.			DISTRICT OFFICE	VN B 499
14. VALUATION TO INCLUDE ALL FIXED EQUIPMENT REQUIRED TO OPERATE AND USE PROPOSED BUILDING	\$			GRADING	/
PURPOSE OF BUILDING	USE OF LAND Auto Parking			CRIT. SOIL	/
				HIGHWAY DED.	Yes
TYPE	GROUP	STORIES	PLANS CHECKED	FLOOD	/
BLDG. AREA	MAX. OCC.	TOTAL	PLANS APPROVED	CONS.	/
DWELL. UNITS	GUEST ROOMS	PARKING SPACES	REQ'D PROVIDED	APPLICATION APPROVED	ZONED BY
			152		Hill
SPRINKLERS REQ'D SPECIFIED		CONT. INSP.			FILE WITH
P.C. No.				INSPECTION ACTIVITY	INSPECTOR
				COMB GEN MAJ. S. CONS	
P.C.	S.P.C.	G.P.I.	B.P.	I.F.	O.S.
					C/O 10

PLAN CHECK EXPIRES SIX MONTHS AFTER FEE IS PAID. PERMIT EXPIRES ONE YEAR AFTER FEE IS PAID OR SIX MONTHS AFTER FEE IS PAID IF CONSTRUCTION IS NOT COMMENCED.

EXPIRED 2-14-78

MAR-22-78 35199 CLK VM-08252 1-1 10.00

STATEMENT OF RESPONSIBILITY

I certify that in doing the work authorized hereby I will not employ any person in violation of the Labor Code of the State of California relating to workmen's compensation insurance.

"This permit is an application for inspection, the issuance of which is not an approval or an authorization of the work specified herein. This permit does not authorize or permit, nor shall it be construed as authorizing or permitting the violation or failure to comply with any applicable law. Neither the City of Los Angeles, nor any board, department, officer or employee thereof make any warranty or shall be responsible for the performance or results of any work described herein, or the condition of the property or soil upon which such work is performed." (See Sec. 91.0202 L.A.M.C.)

Signed	<i>[Signature]</i> (Owner or Agent)	Name	Date
Bureau of Engineering	ADDRESS APPROVED		
	SEWERS AVAILABLE		
	NOT AVAILABLE		
	DRIVEWAY APPROVED		
	HIGHWAY DEDICATION REQUIRED		
	COMPLETED		
	FLOOD CLEARANCE APPROVED		
Conservation	APPROVED FOR ISSUE		
	FILE #		
Plumbing	PRIVATE SEWAGE DISPOSAL SYSTEM APPROVED		
Planning	APPROVED UNDER CASE #		
Fire	APPROVED (TITLE 19) (L.A.M.C.-5700)		
Traffic	APPROVED FOR		

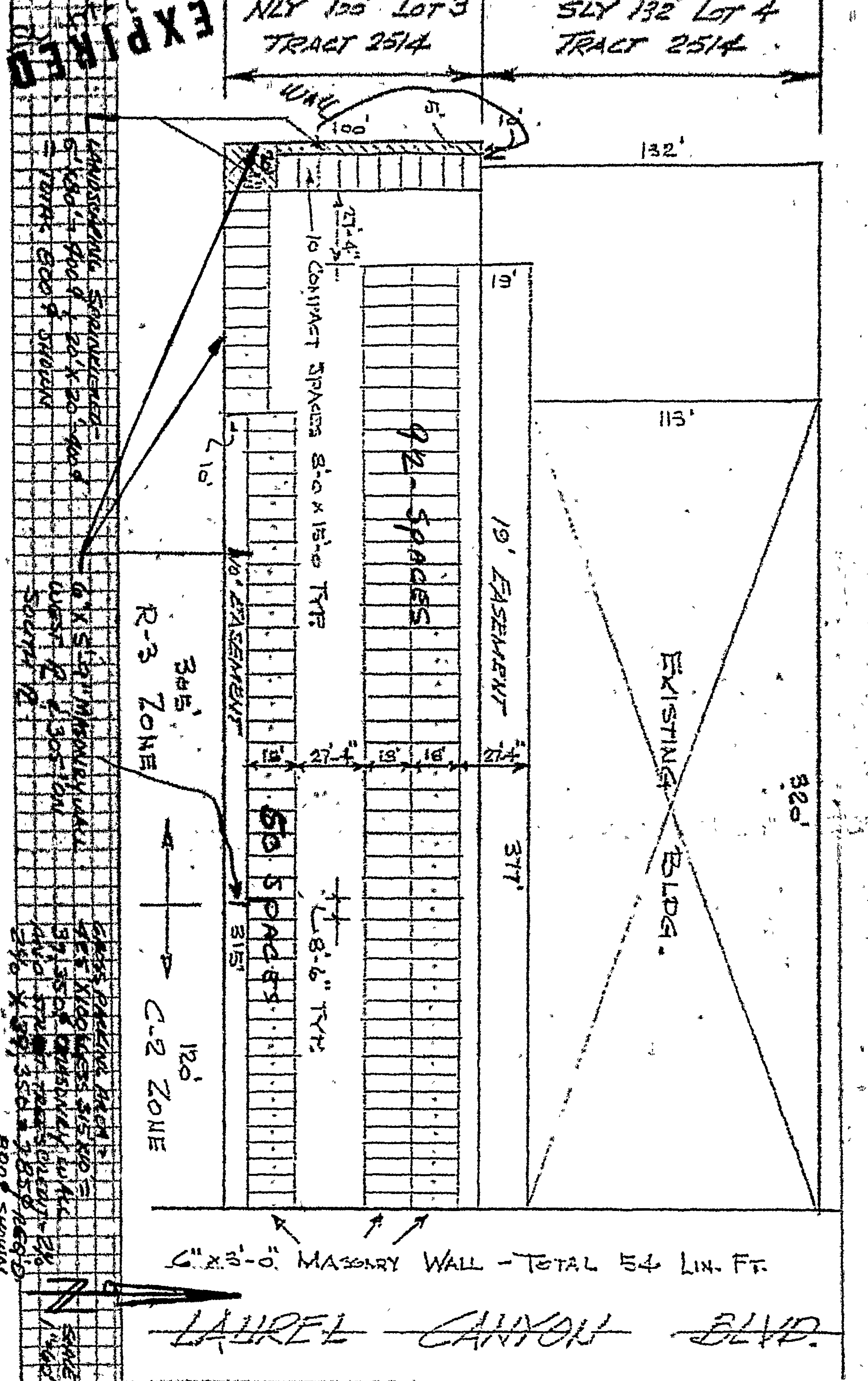

EXP

LANDSCAPE SPACING -
 6' x 10' x 20' x 40'
 10' x 20' x 40' x 60'
 20' x 40' x 60' x 80'
 40' x 60' x 80' x 100'

LANDSCAPE SPACING -
 6' x 5' x 7' x 10' x 12' x 15'
 10' x 15' x 20' x 30' x 40' x 50' x 60' x 70' x 80' x 90' x 100'

LANDSCAPE SPACING -
 6' x 10' x 20' x 40' x 60' x 80' x 100' x 120' x 150' x 200' x 300' x 400' x 500' x 600' x 800' x 1000'

LANDSCAPE SPACING -
 6' x 10' x 20' x 40' x 60' x 80' x 100' x 120' x 150' x 200' x 300' x 400' x 500' x 600' x 800' x 1000'

ON PLOT PLAN SHOW ALL BUILDINGS ON LOT AND USE OF EACH

LANDSCAPE APPROVAL

Dept. of City Planning

Date: *9/1/14* By: *[Signature]*

LEGAL DESCRIPTION

APPLICATION FOR INSPECTION -- TO ADD-ALTER-REPAIR-DEMOLISH

CITY OF LOS ANGELES

AND FOR CERTIFICATE OF OCCUPANCY

DEPT. OF BUILDING AND SAFETY

REG 8-3-61.78

INSTRUCTIONS: Applicant to Complete Numbered Items Only.

E

1. LOCAL DESCR.	LOT E 439.69' of 132' of 4	BLK	TRACT	2514	DIST. MAP	7455
2. PRESENT USE OF BUILDING	() US POST OFFICE	NEW USE OF BUILDING	() Same & Off.	ZONE	M1-1	
3. JOB ADDRESS	7037 Laurel Cyn. Blvd. NH			FIRE DIST.	II	
4. BETWEEN CROSS STREETS	Sherman Way	AND	Hart	LOT (TYPE)	Int	
5. OWNER'S NAME	Continental Laurel	PHONE	849-1451	LOT SIZE	132x439.69	
6. OWNER'S ADDRESS	1212 S. Victory Bl.	CITY	Burb.	ZIP	91505	
7. ENGINEER		ACTIVE STATE LICENSE No.		PHONE		ALLEY
8. ARCHITECT OR DESIGNER		ACTIVE STATE LICENSE No.		PHONE		BLDG. LINE
9. CONTRACTOR	Rudolf A. Bruer	ACTIVE STATE LICENSE No.		PHONE	353-706x16	AFFIDAVITS
10. BRANCH LENDER	Metro. Life.	ADDRESS	L.A.	CITY	505 Shatto Pl.	AFF 39373
11. SIZE OF EXISTING BLDG.	WIDTH 320	LENGTH 113	STORIES 1	HEIGHT 17	NO. OF EXISTING BUILDINGS ON LOT AND USE	1) POST OFFICE
12. CONST. MATERIAL OF EXISTING BLDG.	Brick	EXT. WALLS	Brick	ROOF	Compo	FLOOR
13. JOB ADDRESS	7037 Laurel Cyn. Blvd.					Dist. Office
14. VALUATION TO INCLUDE ALL FIXED EQUIPMENT REQUIRED TO OPERATE AND USE PROPOSED BUILDING	\$	5,000				Crit. Soil
15. NEW WORK: (Describe)	Relocate inter. part., change doors, & Change window to doors. & WET SAND BLAST.					GRADING
NEW USE OF BUILDING	Post Off & Office		SIZE OF ADDITION		STORIES	HEIGHT
TYPE	N/C	GROUP OCC.	G-1	BLDG. AREA		CONS.
DWELL. UNITS	0	MAX OCC.		TOTAL		ZONED BY
GUEST ROOMS		PARKING REQ'D	N/C	PARKING PROVIDED	STD. COMP.	FILE WITH
SPRINKLERS REQ'D SPECIFIED		CONT. INSP.		INSPECTION ACTIVITY	COMB (X) MAJ.S. CONS	INSPECTOR
P.C. No.	31.45	S.P.C.		B.P.	37.00	P.M.
P.C. No.		PLAN CHECK EXPIRES ONE YEAR AFTER FEE IS PAID. PERMIT EXPIRES TWO YEARS AFTER FEE IS PAID OR 180 DAYS AFTER FEE IS PAID IF CONSTRUCTION IS NOT COMMENCED.				TYPIST
						Miglin

CASHIER'S USE ONLY

7-21-76	52726	Ck VII#39274	G-6	31.45
7-21-76	52727	Ck VII#39274	G-1	37.00

STATEMENT OF RESPONSIBILITY

I certify that in doing the work specified herein I will not employ any person in violation of the Labor Code of the State of California relating to workmen's compensation insurance.

"This permit is an application for inspection, the issuance of which is not an approval or an authorization of the work specified herein. This permit does not authorize or permit, nor shall it be construed as authorizing or permitting the violation or failure to comply with any applicable law. Neither the City of Los Angeles, nor any board, department, officer or employee thereof make any warranty or shall be responsible for the performance or results of any work described herein, or the condition of the property or soil upon which such work is performed." (See Sec. 91.0202 L.A.M.C.)

Signed		Signature/Date
Bureau of Engineering	ADDRESS APPROVED	
	DRIVEWAY	
	HIGHWAY DEDICATION	REQUIRED COMPLETED
	FLOOD CLEARANCE	
	SEWERS	SEWERS AVAILABLE NOT AVAILABLE
	NO SEWER/PLUMBING REQ'D.	SFC PAID
	SFC NOT APPLICABLE	SFC DUE
Conservation	APPROVED FOR ISSUE <input type="checkbox"/>	NO FILE <input type="checkbox"/>
Fire	APPROVED (TITLE 19) (L.A.M.C.-5700)	
Housing	HOUSING AUTHORITY APPROVAL	
Planning	APPROVED UNDER CASE #	
Traffic	APPROVED FOR	

ON PLOT PLAN SHOW ALL BUILDINGS ON LOT AND USE OF EACH

M/C

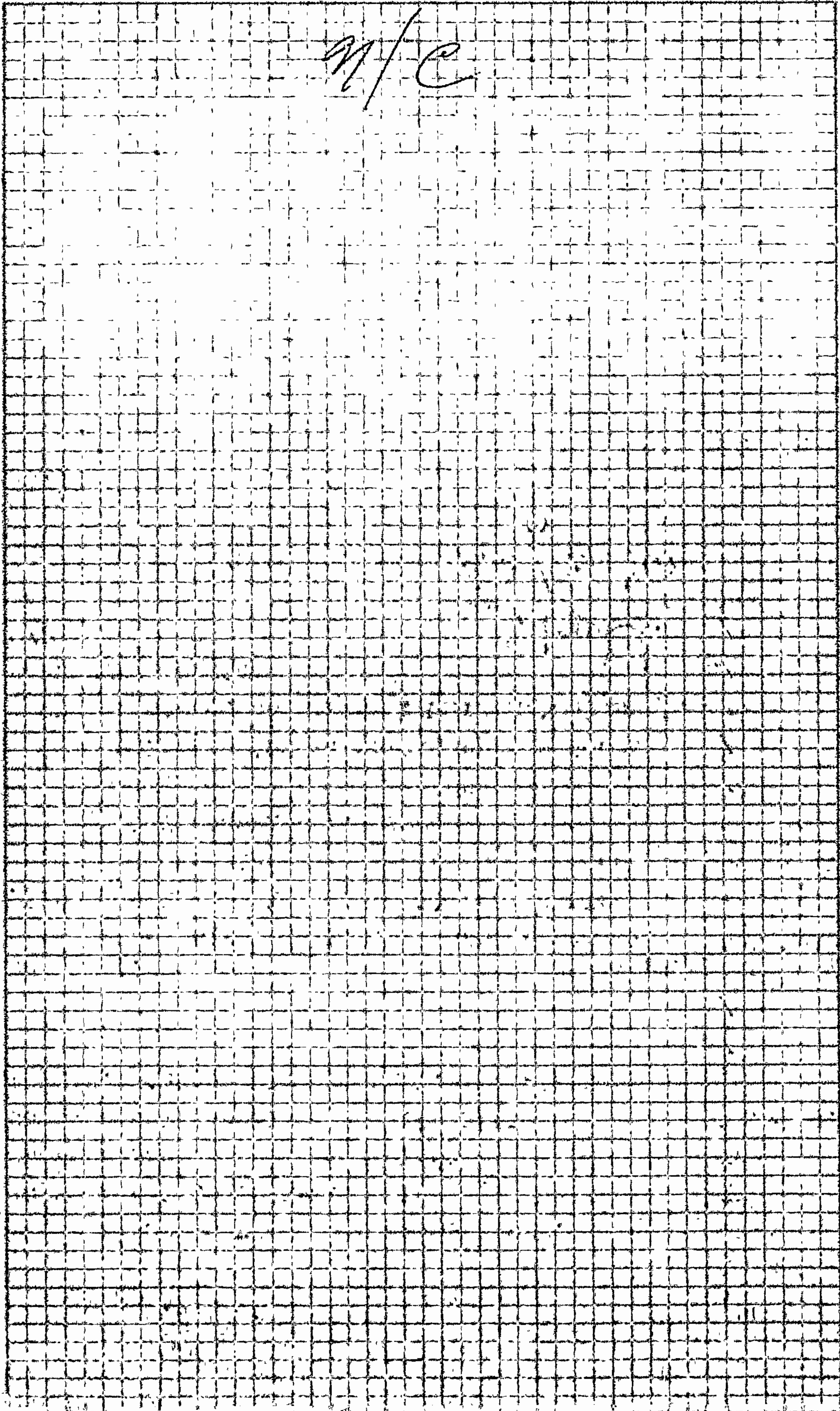

APPLICATION FOR INSPECTION — TO ADD-ALTER-REPAIR-DEMOLISH

CITY OF LOS ANGELES

AND FOR CERTIFICATE OF OCCUPANCY

B & S B-3 — R8-76
DEPT. OF BUILDING AND SAFETY

INSTRUCTIONS: Applicant to Complete Numbered Items Only. E

1. LEGAL DESCR.	LOT See attached	BLK See attached	TRACT	DIST. MAP 7455	CENSUS TRACT 1233.01
2. PRESENT USE OF BUILDING	NEW USE OF BUILDING Masonry Wall to enclose parking/ Same MIX			ZONE M1-1/ C2-1/P3-1	
3. JOB ADDRESS	7035 Laurel Canyon Blvd.			FIRE DIST. NH II	
4. BETWEEN CROSS STREETS	AND Vanowen St. Hart St.			LOT (TYPE) Int	
5. OWNER'S NAME	Continental Van Nuys			LOT SIZE Irreg.	
6. OWNER'S ADDRESS	1212 S. Victory Blvd. Burbank 91502				
7. ENGINEER	BUS LIC NO	ACTIVE STATE LIC NO	PHONE	ALLEY	
Jim Francis	1255	367-8065		/	
8. ARCHITECT OR DESIGNER	BUS LIC NO	ACTIVE STATE LIC NO	PHONE	BLDG. LINE 25' E. C2 Zone	
9. CONTRACTOR	BUS LIC NO	ACTIVE STATE LIC NO	PHONE	AFFIDAVITS	
Continental Bldgs. Co.	164492	849-1451		See Map	
10. BRANCH LENDER	ADDRESS	CITY			
11. SIZE OF EXISTING BLDG.	STORIES	HEIGHT	NO. OF EXISTING BUILDINGS ON LOT AND USE		
WIDTH 113 LENGTH 320	1	17'	(1) Mfg. & offices		
12. CONST. MATERIAL OF EXISTING BLDG.	EXT. WALLS	ROOF	FLOOR	SEISMIC STUDY ZONE	
	brick	comp	conc		
13. JOB ADDRESS	7035 Laurel Canyon Blvd.			DIST. OFFICE VN B-49	
14. VALUATION TO INCLUDE ALL FIXED EQUIPMENT REQUIRED TO OPERATE AND USE PROPOSED BUILDING	\$ 3300			CRIT. SOIL /	
15. NEW WORK (Describe)	Remove exist. conc. blk. wall at rear & install new 8' high conc. blk. wall.			GRADING /	
NEW USE OF BUILDING	SIZE OF ADDITION	STORIES	HEIGHT	HIGHWAY DED Yes	
MConc. Blk. Wall to encl pkg.	none			FLOOD	
TYPE	GROUP	BLDG AREA	PLANS CHECKED	CONS.	
Misc. Structure	SCC			ZONED BY NBrethour	
DWELL UNITS	MAX OCC.	TOTAL	PLANS APPROVED	FILE WITH	
0				INSPECTOR	
GUEST ROOMS	PARKING REQ'D	PARKING PROVIDED	APPLICATION APPROVED		
	0	STD COMP.			
SPRINKLERS REQ'D SPECIFIED	CONT. INSP.	INSPECTION ACTIVITY			
		COMB	(GEN)	MAJ. S	CONS
P.C. 22.78	S.P.C.	B.P. 26.80	T.I.	P.M	I.F.
				G.P.I	C/O
P.C. No	PLAN CHECK EXPIRES ONE YEAR AFTER FEE IS PAID. PERMIT EXPIRES TWO YEARS AFTER FEE IS PAID OR 180 DAYS AFTER FEE IS PAID IF CONSTRUCTION IS NOT COMMENCED				TYPIST io

CASHIERS USE ONLY	JAN-28-77	39926	CK VN-51316	I - 6	22.78
	JAN-28-77	39927	CK VN-51316	I - 1	26.80

STATEMENT OF RESPONSIBILITY

I certify that in doing the work specified herein I will not employ any person in violation of the Labor Code of the State of California relating to workmen's compensation insurance

"This permit is an application for inspection, the issuance of which is not an approval or an authorization of the work specified herein. This permit does not authorize or permit, nor shall it be construed as authorizing or permitting the violation or failure to comply with any applicable law. Neither the City of Los Angeles nor any board, department, officer or employee thereof make any warranty or shall be responsible for the performance or results of any work described herein, or the condition of the property or soil upon which such work is performed." (see Sec. 91.0202 L.A.M.C)

Signed  (Owner or Agent having Property Owner's Consent)	Signature/Date
Bureau of Engineering	ADDRESS APPROVED
	DRIVEWAY
	HIGHWAY DEDICATION
	REQUIRED
	COMPLETED
	FLOOD CLEARANCE
SEWERS	SEWERS AVAILABLE
	NOT AVAILABLE
	SFC PAID
	SFC DUE
Conservation	APPROVED FOR ISSUE <input type="checkbox"/> NO FILE <input type="checkbox"/>
Fire	APPROVED (TITLE 19) (L.A.M.C -5700)
Housing	HOUSING AUTHORITY APPROVAL
Planning	APPROVED UNDER CASE #
Traffic	APPROVED FOR
RECEIPT NO.	DWELLING UNITS

Those portions of Lots 3 and 4 Tract 2514, in the City of Angeles, County of Los Angeles, State of California, as per map recorded in Book 25 page 12 of Maps, in the office of the County Recorder of said County, described as a whole as follows:

Beginning at a point on the Easterly line of said Lot 4, distant thereon North 0° 03' 00" West 132 feet from the Southeast corner of said Lot 4, said Easterly line also being the Westerly line of Pacoima Avenue, 50 feet wide

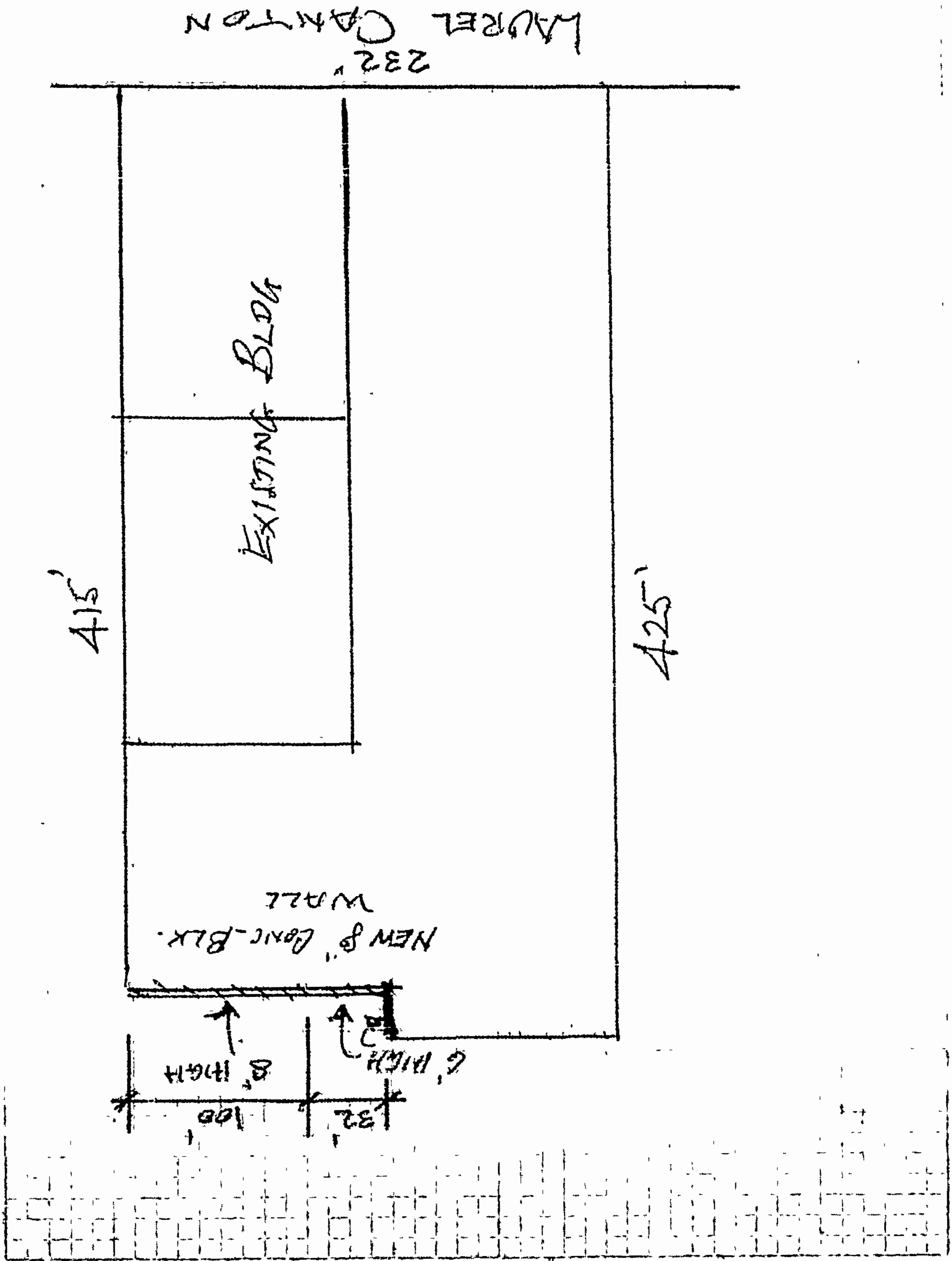

Those portions of Lots 3 and 4 Tract 2514, in the City of Angeles, County of Los Angeles, State of California, as per map recorded in Book 25 page 12 of Maps, in the office of the County Recorder of said County, described as a whole as follows:

Beginning at a point on the Easterly line of said Lot 4, distant thereon North 0° 03' 00" West 132 feet from the Southeast corner of said Lot 4, said Easterly line also being the Westerly line of Pacoima Avenue, 50 feet wide (now known as Laurel Canyon Boulevard) as shown on said map of Tract 2514; thence along the Easterly line of said Lot 4 and 3, South 0° 03' 00" East 232 feet to the Southerly line of the Northerly 100 feet of said Lot 3; thence along said Southerly line, South 89° 59' 10" West 450 feet to the Easterly boundary line of Tract 20683, as shown on map recorded in Book 569 Pages 44 to 47 inclusive of Maps, in said office of the County Recorder; thence along said boundary line as follows: North 0° 03' 00" West 100 feet; North 89° 59' 10" East 10 feet; and North 0° 03' 00" West 132 feet to the Northerly line of the Southerly 132 feet of said Lot 4; thence along said Northerly line, North 89° 59' 10" East 440 feet to the point of beginning.

EXCEPT the South 69 feet of the North 100 feet of the East 384 feet of said Lot 3.

PARCEL 2:

The South 69 feet of the North 100 feet of the East 384 feet of Lot 3, Tract 2514, in the City of Los Angeles, County of Los Angeles, State of California, as per map recorded in Book 25, Page 12 of Maps, in the office of the County Recorder of said County.

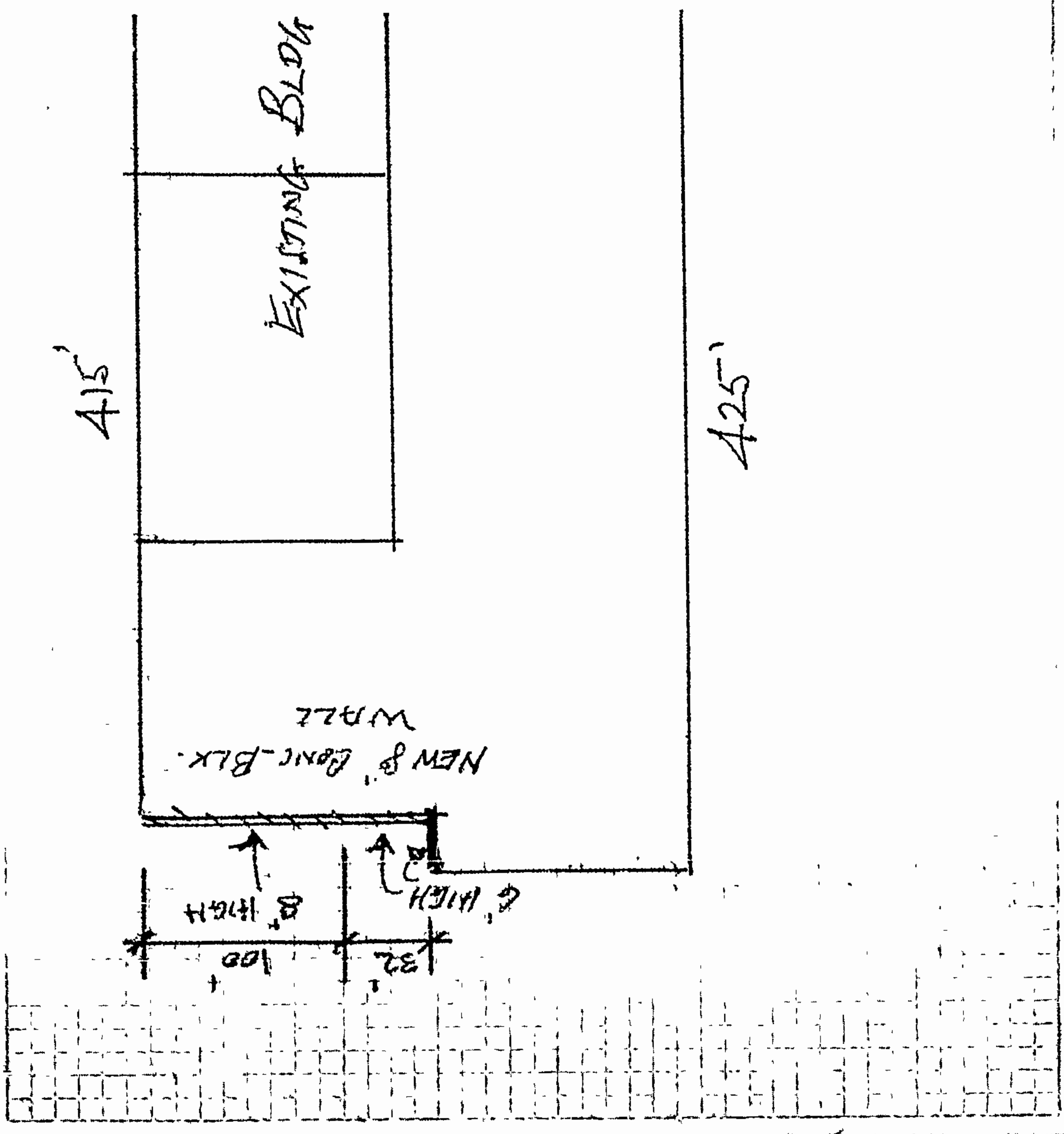

APPLICATION FOR INSPECTION - TO ADD-ALTER-REPAIR-DEMOLISH

CITY OF LOS ANGELES AND FOR CERTIFICATE OF OCCUPANCY

B & S B-3 (R 12.80) DEPT OF BUILDING AND SAFETY

INSTRUCTIONS: 1. Applicant to Complete Numbered Items Only.

Form with 15 numbered sections: 1. LOT, BLOCK, TRACT, COUNCIL DISTRICT NO., DIST. MAP; 2. PRESENT USE OF BUILDING, NEW USE OF BUILDING; 3. JOB ADDRESS; 4. BETWEEN CROSS STREETS AND; 5. OWNER'S NAME, PHONE; 6. OWNER'S ADDRESS, CITY, ZIP; 7. ENGINEER, BUS. LIC. NO., ACTIVE STATE LIC. NO., PHONE; 8. ARCHITECT OR DESIGNER, BUS. LIC. NO., ACTIVE STATE LIC. NO., PHONE; 9. ARCHITECT OR ENGINEER'S ADDRESS, CITY, ZIP; 10. CONTRACTOR, BUS. LIC. NO., ACTIVE STATE LIC. NO., PHONE; 11. SIZE OF EXISTING BLDG., STORIES, HEIGHT, NO. OF EXISTING BUILDINGS ON LOT AND USE; 12. CONST. MATERIAL OF EXISTING BLDG., EXT. WALLS, ROOF, FLOOR; 13. JOB ADDRESS, STREET GUIDE; 14. VALUATION TO INCLUDE ALL FIXED EQUIPMENT REQUIRED TO OPERATE AND USE PROPOSED BUILDING; 15. NEW WORK (Describe), GRADING, FLOOD, HWY. DED., CONS., ZONED BY, FILE WITH, TYPIST, INSPECTOR.

DECLARATIONS AND CERTIFICATIONS

LICENSED CONTRACTORS DECLARATION

I hereby affirm that I am licensed under the provisions of Chapter 9 (commencing with Section 7000) of Division 3 of the Business and Professions Code, and my license is in full force and effect.

Date 11/23/82 Lic. Class B Lic. Number 242970 Contractor [Signature]

OWNER-BUILDER DECLARATION

I hereby affirm that I am exempt from the Contractor's License Law for the following reason (Sec. 7031.5, Business and Professions Code: Any city or county which requires a permit to construct, alter, improve, demolish, or repair any structure, prior to its issuance, also requires the applicant for such permit to file a signed statement that he is licensed pursuant to the provisions of the Contractor's License Law (Chapter 9 (commencing with Section 7000) of Division 3 of the Business and Professions Code) or that he is exempt therefrom and the basis for the alleged exemption. Any violation of Section 7031.5 by any applicant for a permit subjects the applicant to a civil penalty of not more than five hundred dollars (\$500).)

I, as owner of the property, or my employees with wages as their sole compensation, will do the work, and the structure is not intended or offered for sale (Sec. 7044, Business and Professions Code: The Contractor's License Law does not apply to an owner of property who builds or improves thereon, and who does such work himself or through his own employees, provided that such improvements are not intended or offered for sale. If, however, the building or improvement is sold within one year of completion, the owner-builder will have the burden of proving that he did not build or improve for the purpose of sale.)

I, as owner of the property, am exclusively contracting with licensed contractors to construct the project (Sec. 7044, Business and Professions Code: The Contractor's License Law does not apply to an owner of property who builds or improves thereon, and who contracts for such projects with a contractor(s) licensed pursuant to the Contractor's License Law.)

I am exempt under Sec. B. & P. C. for this reason Date Owner's Signature

WORKERS' COMPENSATION DECLARATION

I hereby affirm that I have a certificate of consent to self-insure, or a certificate of Worker's Compensation Insurance, or a certified copy thereof (Sec. 3800, Lab. C.).

Policy No. Company STATE FUND

Certified copy is hereby furnished. Certified copy is filed with the Los Angeles City Dept. of Bldg. & Safety.

Date 11/23/82 Applicant H.A. KAUFMAN CO.

Applicant's Mailing Address 11747 W. RICE BLVD

CERTIFICATE OF EXEMPTION FROM WORKERS' COMPENSATION INSURANCE

I certify that in the performance of the work for which this permit is issued, I shall not employ any person in any manner so as to become subject to the Workers' Compensation Laws of California.

Date Applicant

NOTICE TO APPLICANT: If, after making this Certificate of Exemption, you should become subject to the Workers' Compensation provisions of the Labor Code, you must forthwith comply with such provisions or this permit shall be deemed revoked.

CONSTRUCTION LENDING AGENCY

I hereby affirm that there is a construction lending agency for the performance of the work for which this permit is issued (Sec. 3097, Civ. C.).

Lender's Name Lender's Address

I certify that I have read this application and state that the above information is correct. I agree to comply with all city and county ordinances and state laws relating to building construction, and hereby authorize representatives of this city to enter upon the above-mentioned property for inspection purposes.

I realize that this permit is an application for inspection, that it does not approve or authorize the work specified herein, that it does not authorize or permit any violation or failure to comply with any applicable law, that neither the city of Los Angeles nor any board, department, officer or employee thereof make any warranty or shall be responsible for the performance or results of any work described herein or the condition of the property or soil upon which such work is performed. (Sec. 91.0202 LAMC)

Signed [Signature] (Owner or agent having property owner's consent) VP Position 11/23/82 Date

0 1 2 0 0 3 0 0 2 3 2

PLANNING	DATE	BY
DESIGN		
CONSTRUCTION		

and door at front elevation. (Non-Structural)

ON FLOOR PLAN WITH ALL DIMENSIONS OF ROOM AND LOCATION OF EACH

UNREASONABLE HANDSHIP
TO COMPLY WITH HANDICAPPED
REQUIREMENTS - NO ACCESS

FIXTURES CHANGED

NO

4 1 9 0 0 3 0 0 4 5

INSTRUCTIONS: 1. Applicant to Complete Numbered Items Only.

1. LEGAL DESCR.	LOT	BLOCK	TRACT	CITY CLERK REF. NO.	DIST. MAP
Por frac.	4	2514			183B165
2. PRESENT USE OF BUILDING				NEW USE OF BUILDING	
Office				Game	
3. JOB ADDRESS				SUITE/UNIT NO.	FIRE DIST. COUN. DIST.
7035 Laurel Cyn. Bl.					2
4. BETWEEN CROSS STREETS				AND	
Sherman Way				Hart	
5. OWNER'S NAME				PHONE	
Continental Van Nuys				213 887-1497	
6. OWNER'S ADDRESS				CITY ZIP	
627 E. Stanford Rd.				Burbank 91504	
7. ENGINEER				BUS. LIC. NO. ACTIVE STATE LIC. NO. PHONE	
8. ARCHITECT OR DESIGNER				BUS. LIC. NO. ACTIVE STATE LIC. NO. PHONE	
9. ARCHITECT OR ENGINEER'S ADDRESS				CITY ZIP	
10. CONTRACTOR				BUS. LIC. NO. ACTIVE STATE LIC. NO. PHONE	
Ellis Roofing Co.				640979 C-39461710 818 3385567	
11. SIZE OF EXISTING BLDG.		STORIES		HEIGHT	
WIDTH LENGTH				NO. OF EXISTING BUILDINGS ON LOT AND USE	
12. FRAMING MATERIAL OF EXISTING BLDG.		EXT. WALLS		ROOF FLOOR	
3					
13. JOB ADDRESS				SUITE/UNIT NO.	
7035 Laurel Cyn Bl.					
14. VALUATION TO INCLUDE ALL FIXED EQUIPMENT REQUIRED TO OPERATE AND USE PROPOSED BUILDING				\$ 25,000	
15. NEW WORK (Describe)				Reroof, comp roll, 195 sq.	

NEW USE OF BUILDING		SIZE OF ADDITION		STORIES		HEIGHT	
SAME							
TYPE		GROUP OCC.		MAX. OCC.		BUILDING PLANS CHECKED	
DWELL UNITS		BUILDING AREA		ZONING AREA		APPROVED 2/13/94	
GUEST ROOMS		PARKING REQ'D		PARKING PROVIDED		INSPECTION ACTIVITY	
				S C HC		CS GEN. M.J.S. EQ.	
P.C.		G.P.I. + NP		CONT. INSP.		B & S 08-B-3 (R.7/90)	
S.P.C.		P.M.				SYS	
BP		EL		Claims for refund of fees paid on permits must be filed 1. Within one year from date of payment of fee, or 2. Within one year from date of expiration of extension for building or grading permits granted by the Dept. of B. & S. SECTIONS 22.12 & 22.13 LAMC.		CASHIER'S USE ONLY	
224.75		5.25				04/29/94 10:56:40AM VND3 T-9208 C 03	
I.F.		F.H.				BLDG PERMIT CO 224.75	
S.D.		O.S.S.				INVOICE # 0024134 BB	
ISS. OFF		S.O.S.S.				EI COMMERCIAL 5.25	
VN						SYS DEV 13.80	
P.C. NO.		C/O		ENERGY		ONE STOP 4.60	
VC						TOTAL 248.40	
						CHECK 248.40	

DECLARATIONS AND CERTIFICATIONS

LICENSED CONTRACTORS DECLARATION

I hereby affirm that I am licensed under the provisions of Chapter 9 (commencing with Section 7000) of Division 3 of the Business and Professions Code, and my license is in full force and effect.

Date 4-29-94 Lic. Class C-39 Lic. Number C39461710 Contractor [Signature]

OWNER-BUILDER DECLARATION

I hereby affirm that I am exempt from the Contractor's License Law for the following reason (Sec. 7031.5, Business and Professions Code: Any city or county which requires a permit to construct, alter, improve, demolish, or repair any structure, prior to its issuance, also requires the applicant for such permit to file a signed statement that he is licensed pursuant to the provisions of the Contractor's License Law (Chapter 9 (commencing with Section 7000) of Division 3 of the Business and Professions Code) or that he is exempt therefrom and the basis for the alleged exemption. Any violation of Section 7031.5 by any applicant for a permit subjects the applicant to a civil penalty of not more than five hundred dollars (\$500.):

I, as owner of the property, or my employees with wages as their sole compensation, will do the work, and the structure is not intended or offered for sale (Sec. 7044, Business and Professions Code: The Contractor's License Law does not apply to an owner of property who builds or improves thereon, and who does such work himself or through his own employees, provided that such improvements are not intended or offered for sale. If, however, the building or improvement is sold within one year of completion, the owner-builder will have the burden of proving that he did not build or improve for the purpose of sale.)

I, as owner of the property, am exclusively contracting with licensed contractors to construct the project (Sec. 7044, Business and Professions Code: The Contractor's License Law does not apply to an owner of property who builds or improves thereon, and who contracts for such projects with a contractor(s) licensed pursuant to the Contractor's License Law.)

I am exempt under Sec. _____, B. & P. C. for this reason _____

Date _____ Owner's Signature _____

WORKERS' COMPENSATION DECLARATION

I hereby affirm that I have a certificate of consent to self-insure, or a certificate of Worker's Compensation Insurance, or a certified copy thereof (Sec. 3800, Lab. C.):

Policy No. 1222601-73 Insurance Company STATE FUND

Certified copy is hereby furnished.

Certified copy is filed with the Los Angeles City Dept. of Bldg & Safety.

Date 4-29-94 Applicant's Signature [Signature]

Applicant's Mailing Address _____

CERTIFICATE OF EXEMPTION FROM WORKERS' COMPENSATION INSURANCE

I certify that in the performance of the work for which this permit is issued, I shall not employ any person in any manner so as to become subject to the Workers' Compensation Laws of California.

Date _____ Applicant's Signature _____

NOTICE TO APPLICANT: If, after making this Certificate of Exemption, you should become subject to the Workers' Compensation provisions of the Labor Code, you must forthwith comply with such provisions or this permit shall be deemed revoked.

CONSTRUCTION LENDING AGENCY

I hereby affirm that there is a construction lending agency for the performance of the work for which this permit is issued (Sec. 3097, Civ. C.).

Lender's Name _____ Lender's Address _____

I certify that I have read this application and state that the above information is correct. I agree to comply with all city and county ordinances and state laws relating to building construction, and hereby authorize representatives of this city to enter upon the above-mentioned property for inspection purposes.

I realize that this permit is an application for inspection, that it does not approve or authorize the work specified herein, that it does not authorize or permit any violation or failure to comply with any applicable law, that neither the city of Los Angeles nor any board, department, officer or employee thereof make any warranty or shall be responsible for the performance or results of any work described herein or the condition of the property or soil upon which such work is performed. (See Sec 91.0202 LAMC)

Signed [Signature] Foreman 4-29-94
 (Owner or agent having property owner's consent) Position Date

1 9 7 0 3 0 1 5 3

Bureau of Engineering		ADDRESS APPROVED	
		DRIVEWAY	
		HIGHWAY DEDICATION	REQUIRED COMPLETED
		FLOOD CLEARANCE	
Public Works Improvement	Required YES <input type="checkbox"/> NO <input type="checkbox"/>	PERMIT #	
SEWERS		SEWERS AVAILABLE	
RES. NO.		NOT AVAILABLE	
CERT. NO.		SFC PAID	
	SFC NOT APPLICABLE	SFC DUE	
Grading	PRIVATE SEWAGE SYSTEM APPROVED		
Comm. Safety	APPROVED FOR ISSUE <input type="checkbox"/> NO FILE <input type="checkbox"/> FILE CLOSED <input type="checkbox"/>		
CEQA			
Fire	APPROVED (TITLE 19) (L.A.M.C.-S700)		
	APPROVED - HYDRANT UNIT, ROOM 920 CHE		
CRA	APPROVED PER REDEV. PROJECT		
Transportation	APPROVED FOR DRIVEWAY LOCATION		
	APPROVED FOR ORD. #		
Planning	WORK SHEET #		
	APPROVED UNDER CASE #		
	LANDSCAPE / XERISCAPE		
	SIGHT PLAN REVIEW		
Housing	HOUSING AUTHORITY AFFIDAVIT NO.		
Construction Tax	RECEIPT NO.	DWELLING UNITS	
Cultural Affairs			
Rent Stabilization Division			

LEGAL DESCRIPTION

ON PLOT PLAN SHOW ALL BUILDINGS ON LOT AND USE OF EACH

↑ ATTACHED PLOT PLANS SHALL NOT EXTEND ABOVE THIS LINE



INSTRUCTIONS: 1. Applicant to Complete Numbered Items Only.

1. LEGAL DESCR.	LOT 3 ARB-1+2+6+16+17 4 ARB -2	BLOCK	TRACT 2514	CITY CLERK REF. NO. MP25-12	DIST. MAP 183B165 CENSUS TRACT 1233.01
2. PRESENT USE OF BUILDING	17 (13) (Post Office) Retail	NEW USE OF BUILDING (2-IV/(O)M-IV (R2-1/P-IV) Same		ZONE CM-IV/(O)PI-VL	
3. JOB ADDRESS	7035 Laurel Canyon Bl			SUITE/UNIT NO.	FIRE DIST. II COUN. DIST. 2
4. BETWEEN CROSS STREETS	AND Hart St		Sherman Wy		LOT TYPE int
5. OWNER'S NAME	() TENANT () BUILDING United States Postal Service		PHONE (818)374-4944	LOT SIZE inc legal	
6. OWNER'S ADDRESS	7855 Haskel Ave., Van Nuys 91409-9181			ZIP	
7. ENGINEER	BUS. LIC. NO. NONE C9817	ACTIVE STATE LIC. NO. NONE	PHONE (310)204-3400	ALLEY	
8. ARCHITECT OR DESIGNER	BUS. LIC. NO. NONE C9817	ACTIVE STATE LIC. NO. NONE	PHONE (310)204-3400	BLDG. LINE	
9. ARCHITECT OR ENGINEER'S ADDRESS	3635 Hayden Culver City 90232			DOCUMENTS/EASEMENTS	
10. CONTRACTOR	BUS. LIC. NO. 706130-75	ACTIVE STATE LIC. NO. 427490	PHONE 310 4770000	ZI 1034 MS CFG 1500	
11. SIZE OF EXISTING BLDG.	WIDTH 73' LENGTH 210'	STORIES 1	HEIGHT 25'	NO. OF EXISTING BUILDINGS ON LOT AND USE 1. Post Office	
12. FRAMING MATERIAL OF EXISTING BLDG.	EXT. WALLS CMU	ROOF Wood	FLOOR SLAB	SUITE/UNIT NO.	
13. JOB ADDRESS	7035 Laurel Canyon Bl			Pls see map	
14. VALUATION TO INCLUDE ALL FIXED EQUIPMENT REQUIRED TO OPERATE AND USE PROPOSED BUILDING	\$ 10,500			DIST. OFF. VN P.C. REQ'D	
15. NEW WORK (Describe)	Interior re-model, parking re-striping for disabled Access upgrade			GRADING --- SEISMIC --- HWY. DED. yes FLOOD ---	
NEW USE OF BUILDING	SIZE OF ADDITION	STORIES	HEIGHT	BUILDING ZONING	
Same	NONE		None	SPDR PLUND	
TYPE	GROUP OCC. B2	MAX. P.C. NONE	PLANS CHECKED		ZONED BY 05/22/95
DWELL UNITS	BUILDING AREA	PARKING AREA	APPLICATION APPROVED		JZ/PESHUE K 195
GUEST ROOMS	PARKING REQ'D	PARKING PROVIDED	INSPECTION ACTIVITY		INSPECTOR DC
		S HC.	CS	GEN	MAJ.S.
P.C. 102.85	G.R.I. + NP	CONT. INSP.	B & S 08-B-3 (R.7/90)		
S.P.C. 234	P.M.		10/04/94 01:23:50PM LAG6 T 6181 C 09		
B.R. 12375	EI 221	Claims for refund of fees paid on permits must be filed: 1. Within one year from date of payment of fee, or 2. Within one year from date of expiration of extension for building or grading permits granted by the Dept. of B. & S. SECTIONS 22.12 & 22.13 LAMC	BLDG PLAN CHEC 102.85		
I.F.	F.H.		ONE STOP 2.06		
S.D.	O.S.S. yes		SYS DEV 6.17		
ISS. OFF. WA.	S.O.S.S.	SPRINKLERS REQ'D SPEC.	CITY PLAN SURC 3.09		
P.C. NO. BB9386		ENERGY	MISCELLANEOUS 5.00		
		DAS 12.5%	CARRY 426.56		
			TO TRAN 6182		
			05/22/95 03:48:00PM WLD1 T 4650 C 11		
			BLDG PLAN CHEC 2.34		
			BLDG PERMIT CO 123.75		
			INVOICE # 0044442 88		
			EI COMMERCIAL 2.21		
			ONE STOP 2.57		
			SYS DEV 7.70		
			MISCELLANEOUS 5.00		
			CITY PLAN SURC 3.78		
			CARRY 300.59		
			TO TRAN 4651		
			95WL 27806		

DECLARATIONS AND CERTIFICATIONS

LICENSED CONTRACTORS DECLARATION

16. I hereby affirm that I am licensed under the provisions of Chapter 9 (commencing with Section 7000) of Division 3 of the Business and Professions Code, and my license is in full force and effect.

OWNER-BUILDER DECLARATION

17. I hereby affirm that I am exempt from the Contractor's License Law for the following reason (Sec. 7031.5, Business and Professions Code): Any city or county which requires a permit to construct, alter, improve, demolish, or repair any structure, prior to its issuance, also requires the applicant for such permit to file a signed statement that he is licensed pursuant to the provisions of the Contractor's License Law (Chapter 9 (commencing with Section 7000) of Division 3 of the Business and Professions Code) or that he is exempt therefrom and the basis for the alleged exemption. Any violation of Section 7031.5 by any applicant for a permit subjects the applicant to a civil penalty, of not more than five hundred dollars (\$500).
 I, as owner of the property, or my employees with wages as their sole compensation, will do the work, and the structure is not intended or offered for sale (Sec. 7044, Business and Professions Code). The Contractor's License Law does not apply to an owner of property who builds or improves thereon, and who does such work himself or through his own employees, provided that such improvements are not intended or offered for sale. If, however, the building or improvement is sold within one year of completion, the owner-builder will have the burden of proving that he did not build or improve for the purpose of sale.
 I, as owner of the property, am exclusively contracting with licensed contractors to construct the project (Sec. 7044, Business and Professions Code). The Contractor's License Law does not apply to an owner of property who builds or improves thereon, and who contracts for such projects with a contractor(s) licensed pursuant to the Contractor's License Law.
 I am exempt under Sec. _____, B & P.C. for this reason _____

WORKERS' COMPENSATION DECLARATION

18. I hereby affirm that I have a certificate of consent to self-insure, or a certificate of Worker's Compensation Insurance, or a certified copy thereof (Sec. 3800, Lab. C.).
 Policy No. _____ Insurance Company _____
 Certified copy is hereby furnished.
 Certified copy is filed with the Los Angeles City Dept. of Bldg. & Safety.
 Date _____ Applicant's Signature _____
 Applicant's Mailing Address _____

CERTIFICATE OF EXEMPTION FROM WORKERS' COMPENSATION INSURANCE

19. I certify that in the performance of the work for which this permit is issued, I shall not employ any person in any manner so as to become subject to the Workers' Compensation Laws of California
 Date _____ Applicant's Signature _____

NOTICE TO APPLICANT: If, after making this Certificate of Exemption, you should become subject to the Workers' Compensation provisions of the Labor Code, you must forthwith comply with such provisions or this permit shall be deemed revoked.

CONSTRUCTION LENDING AGENCY

20. I hereby affirm that there is a construction lending agency for the performance of the work for which this permit is issued (Sec. 3097, Civ. C.).
 Lender's Name _____ Lender's Address _____

21. I certify that I have read this application and state that the above information is correct. I agree to comply with all city and county ordinances and state laws relating to building construction, and hereby authorize representatives of this city to enter upon the above-mentioned property for inspection purposes.
 I realize that this permit is an application for inspection, that it does not approve or authorize the work specified herein, that it does not authorize or permit any violation or failure to comply with any applicable law, that neither the city of Los Angeles nor any board, department, officer or employee thereof make any warranty or shall be responsible for the performance or results of any work described herein or the condition of the property or soil upon which such work is performed. (See Sec. 91.0202 LAMC)

Signed _____ Position _____ Date _____
 (Owner or agent having property owner's consent)

53000301109

David Chin 10-4-94

Bureau of Engineering	<i>no addition, ded. exempted</i>	ADDRESS APPROVED	
Public Works Improvement	Required YES <input type="checkbox"/> NO <input type="checkbox"/> PERMIT	DRIVEWAY	
SEWERS	Y-1054-B VALLEY DIST [154073-73]	HIGHWAY	REQUIRED
RES. NO.		DEDICATION	X COMPLETED <i>change David 11/14/94</i>
CERT. NO.	X SEE NOT APPLICABLE 11/14/94	FLOOD CLEARANCE	#
Grading	PRIVATE SEWAGE SYSTEM APPROVED	SEWERS AVAILABLE	X
Comm. Safety	APPROVED FOR ISSUE <input type="checkbox"/> NO FILE <input type="checkbox"/> FILE CLOSED <input type="checkbox"/>	NOT AVAILABLE	X <i>11/14/94</i>
CEQA		SFC PAID	
Fire	APPROVED (TITLE 19) (L.A.M.C-S700)	SFC DUE	
	APPROVED - HYDRANT UNIT, ROOM 920 CHE		
CRA	APPROVED PER REDEV. PROJECT		
Transportation	APPROVED FOR DRIVEWAY LOCATION		
	APPROVED FOR ORD, #		
Planning	WORK SHEET # <i>San Pedregal 11-14-94</i>		
	APPROVED UNDER CASE #		
	LANDSCAPE / XERISCAPE		
	SIGHT PLAN REVIEW		
Housing	HOUSING AUTHORITY AFFIDAVIT NO. <i>Q & 2E 1034 Exempt</i>		
Construction Tax	RECEIPT NO.	DWELLING UNITS	
Cultural Affairs			
Rent Stabilization Division			

LEGAL DESCRIPTION

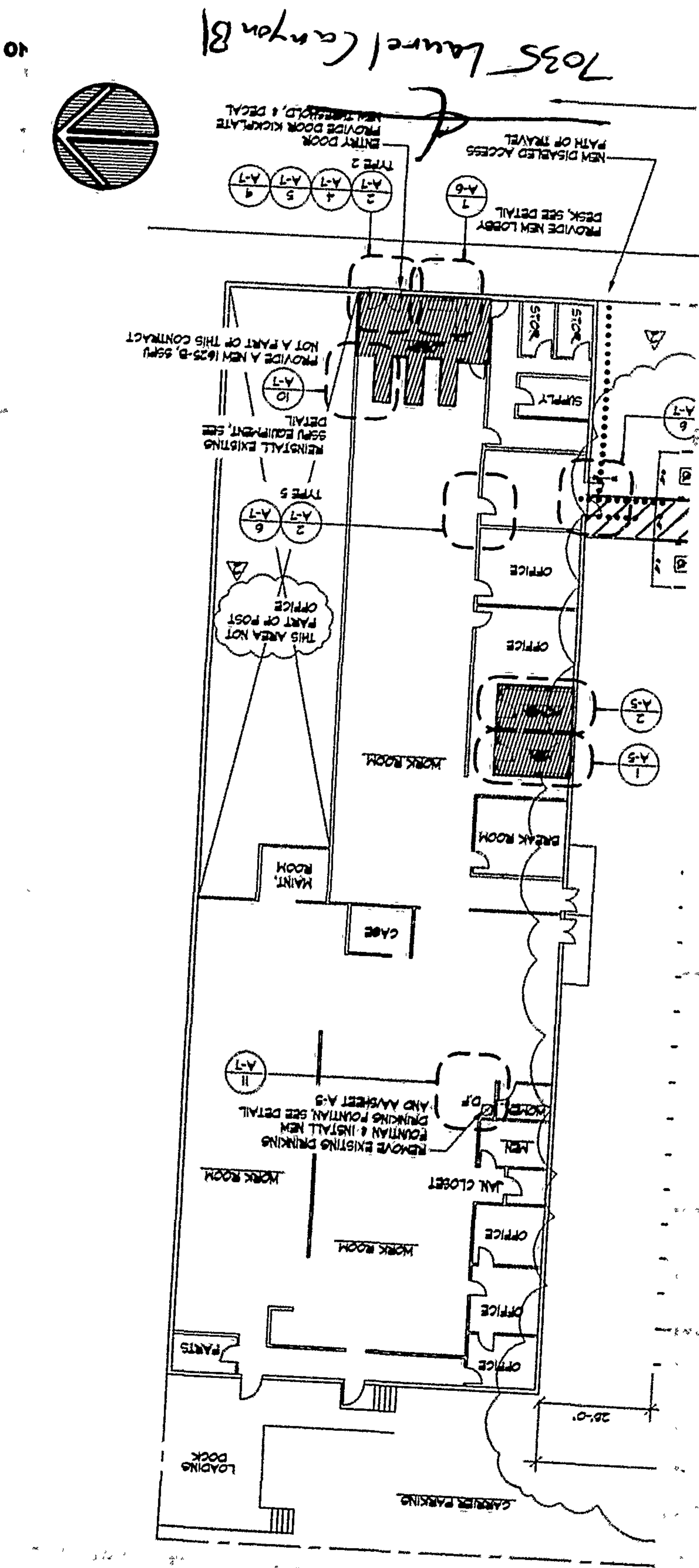

ATTACHED PLOT PLANS SHALL NOT EXTEND ABOVE THIS LINE

**LICENSED CONTRACTOR AND WORKERS' COMPENSATION
DECLARATION ATTACHMENT**

JOB ADDRESS	LAUREL CANYON BL 91605 7035 LAUREL CANYON BL North Hollywood, CA	
DESCRIPTION OF WORK	LANDSCAPE UPGRADE	

GENERAL CONTRACTOR

I hereby affirm, under penalty of perjury, that I am the general contractor named on the attached permit and I am licensed under the provisions of Chapter 9, commencing with Section 7000, of Division 3 of the Business and Professions Code, and my license is in full force and effect. I am responsible for the following permits: Building Electrical Plumbing HVAC

I hereby affirm, under penalty of perjury, one of the following declarations:

- I have and will maintain a certificate of consent to self-insure for workers' compensation, as provided for by Sec. 3700 of the Labor Code, for the performance of the work for which the attached permit is issued.
- I have and will maintain workers' compensation insurance, as required by Sec. 3700 of the Labor Code, for the performance of the work for which the attached permit is issued. My workers' compensation insurance carrier and policy number are:
Carrier STATE FUND Policy No. 1118167
- I certify that in the performance of the work for which the attached permit is issued, I shall not employ any person in any manner so as to become subject to the workers' compensation laws of California, and agree that if I should become subject to the provisions of Sec. 3700 of the Labor Code, I shall forthwith comply with those provisions.

Sign Dennis Deady Date 5/22/95

CONSTRUCTION LENDING AGENCY

I hereby affirm, under penalty of perjury, that there is a construction lending agency for the performance of the work for which the attached permit is issued. (Sec. 3097, Civil Code).

Lender's Name _____ Lender's Address _____

ASBESTOS REMOVAL

- I declare that notification of Asbestos Removal is not applicable
- I declare that a notification letter has been sent to the AQMD or EPA

Sign Dennis Deady Date 5/22/95

OWNER-BUILDER DECLARATION

I hereby affirm, under penalty of perjury, that I am exempt from the Contractors License Law for the following reason (Sec. 7031.5, Business & Professions Code: Any city or county which requires a permit to construct, alter, improve, demolish, or repair any structure, prior to its issuance, also requires the applicant for such permit to file a signed statement that he or she is licensed pursuant to the provisions of the Contractors License Law (Chap. 9 commencing with Sec. 7000 of Div. 3 of the Business & Professions Code) or that he or she is exempt therefrom and the basis for the alleged exemption. Any violation of Sec. 7031.5 by any applicant for a permit, subjects the applicant to a civil penalty of not more than five hundred dollars (\$500):

- I, as the owner of the property, or my employees with wages as their sole compensation, will do the work, and the structure is not intended or offered for sale (Sec. 7044, Business & Professions Code: The Contractors License Law does not apply to the owner of property who builds or improves thereon, and who does such work himself or herself or through his or her own employees, provided that such improvements are not intended or offered for sale. If, however, the building or improvement is sold within one year of completion, the owner-builder will have the burden of proving that he or she did not intend to improve for the purpose of sale).
- I, as the owner of the property, am exclusively contracting with licensed contractors to construct the project (Sec. 7044, Business & Professions Code: The Contractors License Law does not apply to an owner of property who builds or improves thereon, and who contracts for such projects with a contractor(s) licensed pursuant to the Contractors License Law).
- I am exempt under Sec. _____, Bus. & Prof. Code for the following reason _____

Print _____ Sign _____ Date _____ OWNER AUTHORIZED AGENT

FINAL DECLARATION

I certify that I have read this application and state that the above information is correct. I agree to comply with all city and county ordinances and state laws relating to building construction, and hereby authorize representatives of this city to enter upon the above-mentioned property for inspection purposes. I realize that the attached permit is an application for inspection and that it does not approve or authorize the work specified therein. Also, that it does not authorize or permit any violation or failure to comply with any applicable law. Furthermore, that neither the City of Los Angeles nor any board, department officer, or employee thereof, make any warranty, nor shall be responsible for the performance or results of any work described herein, nor the condition of the property nor the soil upon which such work is performed.

Print D.L. Kaufman Inc OWNER AUTHORIZED AGENT CONTRACTOR
Sign Dennis Deady Date 5/22/95

CASHIER USE ONLY

95WL 27806
05/22/95 03:49:3
WLO1 T-4653 C 11



Bldg--Alter/Repair Commercial Over the Counter Permit	City of Los Angeles - Department of Building and Safety APPLICATION FOR BUILDING PERMIT AND CERTIFICATE OF OCCUPANCY	Status: Ready to Issue Status Date: 07/24/98 Printed on: 07/24/98 12:23:23
---	--	--

1. TRACT	BLOCK	LOT(s)	ARB	MAP REF #	PARCEL ID # (PIN)	2. BOOK/PAGE/PARCEL
TR 2514		4	2	M B 25-12	183B165 165	2321 - 005 - 043
TR 2514		3	6	M B 25-12	183B165 177	2321 - 005 - 043
TR 2514		3	1	M B 25-12	183B165 178	2321 - 005 - 043
TR 2514		3	2	M B 25-12	183B165 179	2321 - 005 - 043

3. PARCEL INFORMATION

No-Zone Permit - BAS Branch Office - VN Council District - 2 Census Tract - 1233.010	District Map - 183B165 Energy Zone - 9 Thomas Brothers Map Grid - 532
---	---

ZONE(S):

4. DOCUMENTS

5. CHECKLIST ITEMS

6. PROPERTY OWNER, TENANT, APPLICANT INFORMATION

Owner(s): Betty Reider	627 Stanford Rd	BURBANK CA 91504
Tenant:		
Applicant: (Relationship Contractor)		

7. EXISTING USE	PROPOSED USE	8. DESCRIPTION OF WORK
14 Post Office		T/O, APPLY 20 SQ OF CLASS "A" BUR. EQSO VALVE REQ'D.

9. # Bldgs on Site & Use: 1: POST OFFICE

For information and/or inspection requests originating within LA County, call toll-free (888)-LA4BUILD; outside LA County, call (213)-977-6941.

10. APPLICATION PROCESSING INFORMATION

BLDG. PC By: OK for Cashier: <i>Ida Rosenwald</i> Signature: <i>[Signature]</i>	DAS PC By: Coord. OK: Date: <i>7/24/98</i>
---	--

For Cashier's Use Only W/O #: 81615336

11. PROJECT VALUATION & FEE INFORMATION Final Fee Period

Permit Valuation: \$49,394	PC Valuation:
----------------------------	---------------

FINAL TOTAL Bldg--Alter/Repair	560.10
Permit Fee Subtotal Bldg--Alter/Re	470.00
Handicapped Access	
Plan Check Subtotal Bldg--Alter/Re	
Fire Hydrant Refuse-To-Pay	
E.Q. Instrumentation	10.37
O.S. Surcharge	10.01
Sys. Surcharge	30.02
Planning Surcharge	14.70
Planning Surcharge Misc Fee	5.00
Permit Issuing Fee	20.00

Sewer Cap ID: Total Bond(s) Due:

07/24/98 01:26:35PM VND4 T-8520 C 27
 BLDG PLAN CHEC 20.00
 INVOICE # 000000 PP
 BLDG PERMIT CO 470.00
 EI COMMERCIAL 10.37
 ONE STOP 10.01
 SYS DEV 30.02
 MISCELLANEOUS 5.00
 CITY PLAN SURC 14.70
 FROM TRAN 8515 TO 8520
 TOTAL 1,560.18
 CHECK 1,560.18

98VN 38876

12. ATTACHMENTS

13. STRUCTURE INVENTORY

14. APPLICATION COMMENTS

In the event that any box (i.e. 1-16) is filled to capacity, it is possible that additional information that has been captured electronically is not printed. Nevertheless, the information printed herein exceeds that required by Section 19825 of the Health and Safety Code of the State of California.

15. Building Relocated From:

16. CONTRACTOR, ARCHITECT, & ENGINEER NAME ADDRESS CLASS LICENSE# PHONE#
(C) Ellis Roofing Company 14245 N Garvey Avenue, Baldwin Park, CA 91706 C39 461710

Unless a shorter period of time has been established by an official action, plan check approval expires one and a half years after the plan check fee has been paid. This permit expires two years after the building permit fee has been paid or 180 days after the fee has been paid and construction has not commenced or if work is suspended, discontinued or abandoned for a continuous period of 180 days (Sec. 98 0602 LAMC). Claims for refund of fees paid must be filed within one year from the date of expiration for permits granted by the Dept. of Building & Safety (Sec. 22.12 & 22.13 LAMC).

17. LICENSED CONTRACTOR'S DECLARATION

I hereby affirm under penalty of perjury that I am licensed under the provisions of Chapter 9 (commencing with Section 7000) of Division 3 of the Business and Professions Code, and my license is in full force and effect. (For 1 or 2 family dwellings, use the declaration attachment if separate general, electrical, plumbing, and/or HVAC contractor's & workers' comp. declarations are desired.)

License Class: C39 Lic. No. 461710 Print: Leslie P. Valentine Sign: Leslie P. Valentine

18. WORKERS' COMPENSATION DECLARATION

I hereby affirm, under penalty of perjury, one of the following declarations:

I have and will maintain a certificate of consent to self-insure for workers' compensation, as provided for by Section 3700 of the Labor Code, for the performance of the work for which this permit is issued.

I have and will maintain workers' compensation insurance, as required by Section 3700 of the Labor Code, for the performance of the work for which this permit is issued. My workers' compensation insurance carrier and policy number are: Carrier: Calif Comp Policy Number: W968149947

I certify that in the performance of the work for which this permit is issued, I shall not employ any person in any manner so as to become subject to the workers' compensation laws of California, and agree that if I should become subject to the workers' compensation provisions of Section 3700 of the Labor Code, I shall forthwith comply with those provisions.

Sign: Leslie P. Valentine Date: 7/24/98 Contractor [checked] Authorized Agent [] Owner []

WARNING FAILURE TO SECURE WORKERS' COMPENSATION COVERAGE IS UNLAWFUL AND SHALL SUBJECT AN EMPLOYER TO CRIMINAL PENALTIES AND CIVIL FINES UP TO ONE HUNDRED THOUSAND DOLLARS (\$100,000), IN ADDITION TO THE COST OF COMPENSATION, DAMAGES AS PROVIDED FOR IN SECTION 3706 OF THE LABOR CODE, INTEREST, AND ATTORNEY'S FEES

19. CONSTRUCTION LENDING AGENCY

I hereby affirm under penalty of perjury that there is a construction lending agency for the performance of the work for which this permit is issued (Sec. 3097, Civil Code).

Lender's name: Lender's address:

20. ASBESTOS REMOVAL

Notification of asbestos removal [checked] Is not applicable [] Letter was sent to the AQMD or EPA [] Sign: Leslie P. Valentine Date: 7/24/98

21. OWNER-BUILDER DECLARATION

I hereby affirm under penalty of perjury that I am exempt from the Contractors License Law for the following reason (Section 7031.5, Business and Professions Code: Any city or county which requires a permit to construct, alter, improve, demolish, or repair any structure, prior to its issuance, also requires the applicant for such permit to file a signed statement that he or she is licensed pursuant to the provisions of the Contractors License Law (Chapter 9 commencing with Sec. 7000 of Division 3 of the Business and Professions Code) or that he or she is exempt therefrom and the basis for the alleged exemption. Any violation of Section 7031.5 by any applicant for a permit subjects the applicant to a civil penalty of not more than five hundred dollars (\$500):

I, as the owner of the property, or my employees with wages as their sole compensation, will do the work, and the structure is not intended or offered for sale (Sec. 7044, Business & Professions Code: The Contractors License Law does not apply to an owner of property who builds or improves thereon, and who contracts for such projects with a contractor(s) licensed pursuant to the Contractors License Law.)

I, as the owner of the property, am exclusively contracting with licensed contractors to construct the project (Sec. 7044, Business & Professions Code: The Contractors License Law does not apply to an owner of property who builds or improves thereon, and who contracts for such projects with a contractor(s) licensed pursuant to the Contractors License Law.)

I am exempt under Sec. Bus. & Prof. Code for the following reason:

Print: Sign: Date: [] Owner [] Authorized Agent []

22. FINAL DECLARATION

I certify that I have read this application and state that the above information is correct. I agree to comply with all city and county ordinances and state laws relating to building construction, and hereby authorize representatives of this city to enter upon the above-mentioned property for inspection purposes. I realize that this permit is an application for inspection and that it does not approve or authorize the work specified herein. Also that it does not authorize or permit any violation or failure to comply with any applicable law. Furthermore, that neither the City of Los Angeles nor any board, department officer, or employee thereof, make any warranty, nor shall be responsible for the performance or results of any work described herein, nor the condition of the property nor the soil upon which such work is performed. I further affirm under penalty of perjury, that the proposed work will not destroy or unreasonably interfere with any access or utility easement belonging to others and located on my property, but in the event such work does destroy or unreasonably interfere with such easement, a substitute easement(s) satisfactory to the holder(s) of the easement will be provided (Sec. 91.0106.434 LAMC).

Print: Leslie P. Valentine Sign: Leslie P. Valentine Date: 7/24/98 [] Owner [] Contractor [] Author. Agent []

0 3 6 4 0 3 0 2 2 2 2

**FIVE-YEAR REVIEW REPORT FOR
SAN FERNANDO VALLEY (AREA 1) SUPERFUND SITE
NORTH HOLLYWOOD AND BURBANK, LOS ANGELES COUNTY,
CALIFORNIA**



PREPARED BY

United States Army Corps of Engineers

FOR

U.S. Environmental Protection Agency

Region IX

Approved by:

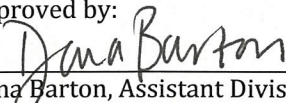

Dana Barton, Assistant Division Director
Superfund Site Cleanup Branch
U.S. Environmental Protection Agency, Region 9

Date:

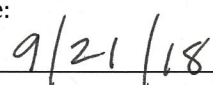

[This page is intentionally left blank.]

Executive Summary

This is the third combined Five-Year Review of the San Fernando Valley Area 1 Superfund Site located in North Hollywood and Burbank, Los Angeles County, California. The purpose of this Five-Year Review is to review information to determine if the remedy is and will continue to be protective of human health and the environment.

The San Fernando Valley Area 1 Site has two groundwater operable units, the North Hollywood Operable Unit and the Burbank Operable Unit, located within its boundaries. This Five-Year Review represents the sixth Five-Year Review for the North Hollywood Operable Unit and the fourth Five-Year Review for the Burbank Operable Unit. The triggering action for this statutory review is the previous Five-Year Review. The Five-Year Review is required due to the fact that hazardous substances, pollutants, or contaminants remain at the Site at levels above those that would allow for unlimited use and unrestricted exposure.

In September 2009, EPA selected the following interim remedy for the North Hollywood Operable Unit: construction of new extraction wells; modification/rehabilitation of several existing extraction wells; expanded treatment; chromium treatment for NHE-1, NHE-2 and two of the new extraction wells; 1,4-dioxane treatment for NHE-2; installation of additional monitoring wells; institutional controls; and, use of the treated water in Los Angeles Department of Water and Power's water supply system. EPA subsequently amended this remedy in 2014 via a Record of Decision Amendment to add reinjection as an end use, and in 2017 via a Memorandum to File to add more extraction wells targeting 1,4 dioxane contamination. EPA recently issued an Explanation of Significant Differences in February 2018, which increases the groundwater extraction rate by adding new extraction wells and expanding the treatment system to accommodate the higher flow from the new wells. EPA determined that increased groundwater extraction would be required to achieve containment. None of these remedy enhancements have yet been implemented.

For the Burbank Operable Unit, EPA's selected remedy in the June 1989 Record of Decision included: extraction of contaminated groundwater, treatment by stripping, and reuse of the water by the City of Burbank for drinking water. Subsequently, EPA signed two Explanation of Significant Differences: November 1990 and February 1997. The 1990 Explanation of Significant Differences included blending of the extracted and treated groundwater with a water supply lower in nitrate, reinjection of excess water, and a clarification that the interim remedy could be designed, constructed, and operated in phases. In the second Explanation of Significant Differences, EPA eliminated the reinjection requirement and suspended the extraction rate requirement when nitrate levels in the extracted groundwater exceed 50 milligrams per liter (mg/l) as nitrate. The City of Burbank committed to accept an annual average of 9,000 gallons per minute (gpm) from interim remedy facilities.

For the Burbank Operable Unit, the results of the data review and the 2015 capture analysis indicate the remedy functions as intended, by meeting the Remedial Action Objectives specified in the Record of Decision; however, the treatment system continued to operate below the interim Record of Decision specified extraction rate of 9,000 gpm. Capture of the contaminated plume is occurring, and the appropriate extraction rate is being evaluated in a new focused feasibility study. An interconnect with Los Angeles Department of Water and Power (LADWP) is under construction, which will provide enough capacity to discharge up to 9,000 gpm, the current capacity of the treatment system. A Focused Feasibility Study is currently underway to address emerging contaminants and to optimize the remedy.

The North Hollywood Operable Unit is not currently operating, and is therefore not achieving capture. EPA recently revised the remedy, and expects capture will be achieved when the revised remedy is implemented.

Exposure assumptions, toxicity data, and Remedial Action Objectives used at the time of remedy selection are still valid for both remedies. Applicable or relevant and appropriate requirements identified in the Record of Decision have not changed since the last Five-Year Review. Toxicity values for Site contaminants of concern have not changed. Risk assessment methodologies have not changed in a way that could affect the protectiveness of the remedy. There are no changes in exposure pathways. The combined remedial action objectives are still valid.

The remedy at the North Hollywood Operable Unit is currently protective of human health and the environment because there is no exposure to untreated groundwater. Despite the fact that the extraction and treatment system is not currently operating, the public is not exposed to untreated groundwater because LADWP is not extracting groundwater from the areas of high contaminant concentrations and governmental controls prevent other extraction of the groundwater. When the system was operational, the treatment system effluent contaminant concentrations were less than their regulatory cleanup goals. Once the new remedy is implemented, EPA expects that all Remedial Action Objectives will be achieved.

The remedy at the Burbank Operable Unit is currently protective of human health and the environment. The treatment system effluent contaminant concentrations are less than their regulatory cleanup goals and there are governmental controls in place that prevent exposure to untreated groundwater.

Contents

1. Introduction	8
1.1. Background.....	10
1.2. Physical Characteristics	10
1.3. Hydrology.....	13
2. Remedial Actions Summary	15
2.1. Basis for Taking Action.....	15
2.2. Remedy Selection	15
2.2.1. NHOU	15
2.2.2. BOU	17
2.3. Remedy Implementation	18
2.3.1. NHOU	18
2.3.2. BOU	19
2.3.3. Institutional Controls, for Both OUs	20
2.4. Operation and Maintenance (O&M).....	21
2.4.1. NHOU	21
2.4.2. BOU	21
3. Progress Since the Last Five-Year Review.....	22
3.1. Previous Five-Year Review Protectiveness Statement and Issues	22
3.2. Work Completed at the Site During this Five-Year Review Period.....	23
3.2.1. NHOU	23
3.2.2. BOU	24
4. Five-Year Review Process	24
4.1. Community Notification, Involvement and Site Interviews.....	24
4.2. Data Review.....	25
4.2.1. NHOU	25
4.2.2. NHOU Contaminant Mass Removal	25
4.2.3. NHOU Hydraulic Containment.....	27
4.2.4. BOU	30
4.2.5. BOU Capture Zone	30
4.2.6. BOU Contaminant Mass Removal.....	36
4.3. Site Inspection for Both OUs	36

5. Technical Assessment	37
5.1. Question A: Is the remedy functioning as intended by the decision documents?....	37
5.2. Question B: Are the exposure assumptions, toxicity data, cleanup levels, and Remedial Action Objectives (RAOs) used at the time of remedy selection still valid?	37
5.3. Question C: Has any other information come to light that could call into question the protectiveness of the remedy?	37
6. Issues/Recommendation	38
7. Protectiveness Statement	38
8. Next Review.....	38
Appendix A: List of Documents Reviewed.....	39
Appendix B: Data Review	41
Appendix C: ARAR Assessment.....	50
Appendix D: Press Notice for FYR.....	52
Appendix E: Site Inspection Checklists	53
Appendix F: Trip Report and Photographs from Site Inspection Visit	63

List of Figures

Figure 1. Location Map for the San Fernando Valley (Area 1) Superfund Site	11
Figure 2. Location of Wells and Treatment Plants	12
Figure 3. Burbank Operable Unit Groundwater Elevations in the Water Table Aquifer	14
Figure 4. Schematic of NHOU groundwater treatment facility.....	19
Figure 5. Schematic of BOU Groundwater Treatment Facility	20

List of Tables

Table 1. Five-Year Review Summary Form.....	9
Table 2. Comparison of stratigraphic and hydrostratigraphic units in the SFV Area 1.....	13
Table 3. Status of Recommendations from the 2013 FYR.....	23
Table 4. Concentrations at the Rinaldi-Toluca and North Hollywood West well fields.....	29
Table 5. PCE and TCE Concentrations at NHOU near the Whitnall production well fields ..	29
Table 6. Burbank Treatment Plant Contaminant Mass Removal	36
Table 7. Protectiveness Statement NHOU	38
Table 8. Protectiveness Statement BOU	38

List of Abbreviations

BOU	Burbank Operable Unit
CFR	Code of Federal Regulation
EPA	Environmental Protection Agency
ESD	Explanation of Significant Differences
FYR	Five-Year Review
gpm	gallons per minute
LADWP	Los Angeles Department of Water and Power
LPGAC	Liquid-phase granular activated carbon
MCL	maximum contaminant levels
µg/L	micrograms per liter
mg/L	milligrams per liter
NHE	North Hollywood East
NHOU	North Hollywood Operable Unit
O&M	operation and maintenance
OU	Operable Unit
PCE	Tetrachloroethene
RAOs	Remedial Action Objectives
ROD	Record of Decision
SFV Area 1	San Fernando Valley Area 1 Superfund Site
TCE	Trichloroethene
USACE	U.S. Army Corps of Engineers
VOC	volatile organic compound
VPGAC	Vapor-phase granular activated carbon

1. Introduction

The purpose of a Five-Year Review (FYR) is to evaluate the implementation and performance of a remedy in order to determine if the remedy will continue to be protective of human health and the environment. The methods, findings, and conclusions of reviews are documented in FYR reports. In addition, FYR reports identify any issues found and document recommendations to address them.

The U.S. Environmental Protection Agency (EPA) is preparing this FYR pursuant to the Comprehensive Environmental Response, Compensation, and Liability Act Section 121, 40 Code of Federal Regulation (CFR) Section 300.430(f)(4)(ii) of the National Contingency Plan and EPA policy.

This is the third FYR for the San Fernando Valley (Area 1) Superfund Site (Site). The triggering action for this statutory review is the signing of the previous FYR on September 30, 2013. The FYR has been prepared due to the fact that hazardous substances, pollutants, or contaminants at the Site remain above levels that allow for unlimited use and unrestricted exposure.

The Site consists of two operable units¹ (OUs): the North Hollywood Operable Unit (NHOU) and the Burbank Operable Unit (BOU). Both will be addressed in this FYR. Volatile organic compound (VOC)-contaminated groundwater in the North Hollywood area is addressed for the NHOU. The VOC-contaminated groundwater plume in the Burbank area is addressed for the BOU.

Kelly Manheimer and Gary Riley, Remedial Project Managers from EPA, led the Site FYR. Alison Burcham (environmental engineer) and Jeffrey Weiss (hydrogeologist), from the U.S. Army Corps of Engineers (USACE), participated.

¹ During cleanup, a site can be divided into a number of distinct areas depending on its complexity. These areas, called operable units (OUs), may address geographic areas, specific problems, or media where a specific action is required.

Table 1. Five-Year Review Summary Form

SITE IDENTIFICATION		
Site Name: San Fernando Valley (Area 1) Superfund Site		
EPA ID: CAD980894893		
Region: 9	State: CA	City/County: North Hollywood/Burbank/Los Angeles County
SITE STATUS		
NPL Status: Final		
Multiple OUs? Yes	Has the site achieved construction completion? No	
REVIEW STATUS		
Lead agency: EPA		
Author name (federal or State Project Manager): Kelly Manheimer and Gary Riley		
Author affiliation: EPA		
Review period: 10/17/2017 - 8/2/2018		
Date of site inspection: 1/24/2018		
Type of review: Statutory		
Review number: 3		
Triggering action date: 9/30/2013		
Due date (five years after triggering action date): 9/30/2018		

1.1. Background

The San Fernando Valley Area 1 Superfund Site (SFV Area 1) consists primarily of two large plumes from multiple sources in the San Fernando Valley. Site contaminant sources include, but are not limited to, the former Bendix Aviation and Allied Signal-Aerospace Company facilities in North Hollywood (successor cooperation is now Honeywell International), the former Lockheed Martin Corporation facilities near the Burbank Airport, and many other known sources throughout Area 1. Trichloroethene (TCE) and tetrachloroethene (PCE) were widely used in the San Fernando Valley starting in the 1940s for dry cleaning and for degreasing machinery. Disposal was not well-regulated at that time, and releases from a large number of facilities throughout the eastern SFV Area 1 have resulted in the large plume of VOC-contaminated groundwater that starts in the Area 1 Site and extends southeast, down-gradient, through the San Fernando Valley Superfund, Area 2 Site and through the San Fernando Valley Superfund, Area 4 Site.

Further investigation to define other sources is ongoing. SFV Area 1 is in a populated urban area, and does not affect any environmentally sensitive areas.

1.2. Physical Characteristics

The Site is an area of VOC-contaminated groundwater that encompasses approximately 13 square miles beneath the Cities of North Hollywood and Burbank in the eastern San Fernando Valley, within the Upper Los Angeles River area.

The San Fernando Valley is a 122,800-acre alluvial basin in the south-central portion of the Transverse Ranges. The San Fernando Valley is bordered on the northeast by the San Gabriel Mountains with the Verdugo Mountains to the southeast, on the north and northwest by the Santa Susana Mountains, on the west by the Simi Hills, and on the south by the Santa Monica Mountains. Average annual precipitation in the San Fernando Valley is approximately 15 inches per year. However, during water years 2006 to 2007 and 2013 to 2014 (October 1 to September 30), precipitation was well below average, at less than 5 inches.

The two OUs located within the Site, North Hollywood Operable Unit (NHOU) and Burbank Operable Unit (BOU), each have a groundwater extraction and treatment system (Figure 2). The treatment facility for the NHOU is located west of Lankershim Boulevard in North Hollywood. There are eight extraction wells associated with the treatment system. The NHOU treatment facility is approximately 3.8 miles north of the Los Angeles River.

The treatment facility for the BOU is located southeast of the airport in Burbank. There are eight extraction wells associated with the BOU treatment facility located approximately half a mile north of the BOU. The BOU treatment facility is located approximately 3.5 miles north of the Los Angeles River.

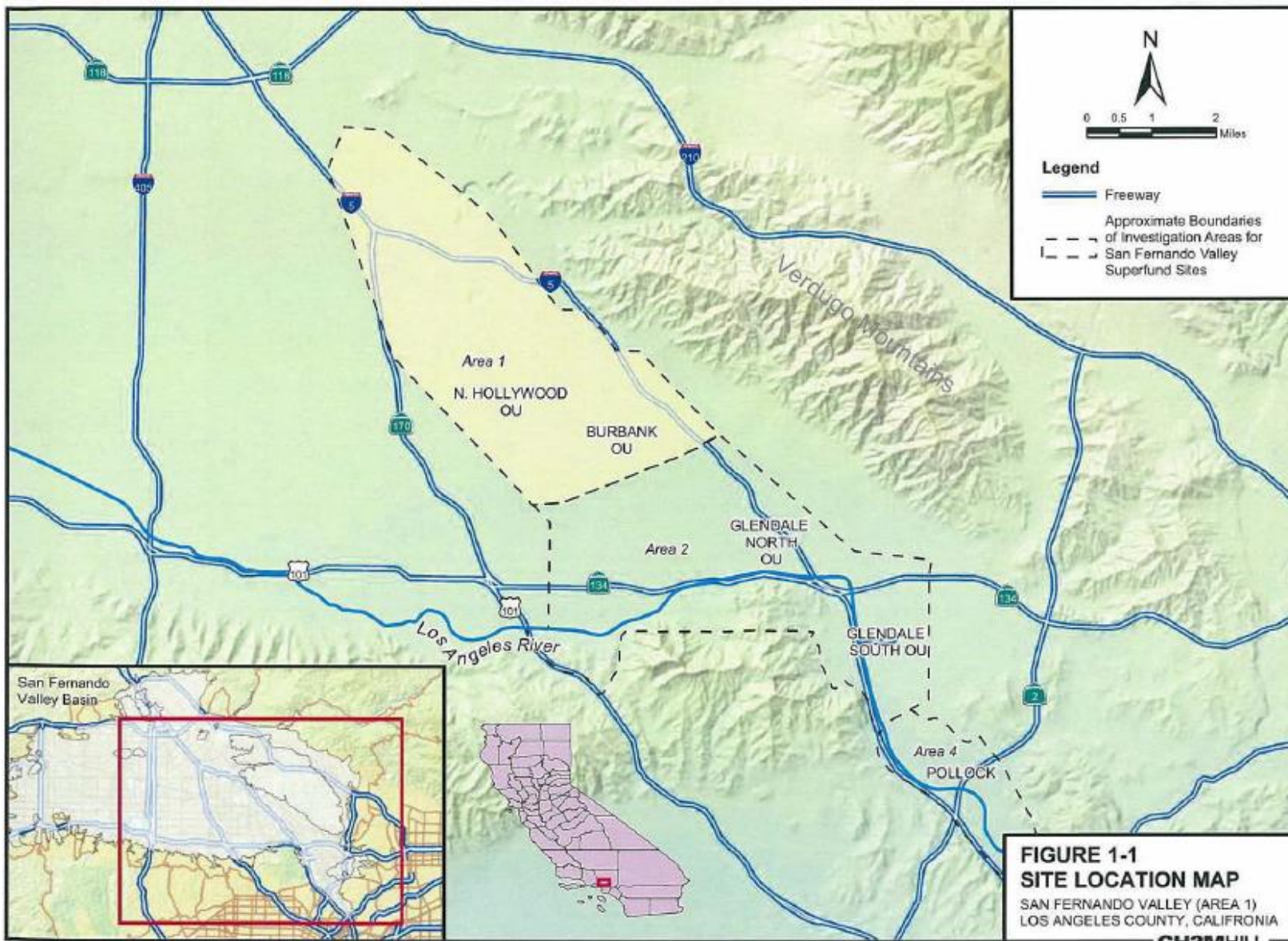

Figure 1. Location Map for the San Fernando Valley (Area 1) Superfund Site

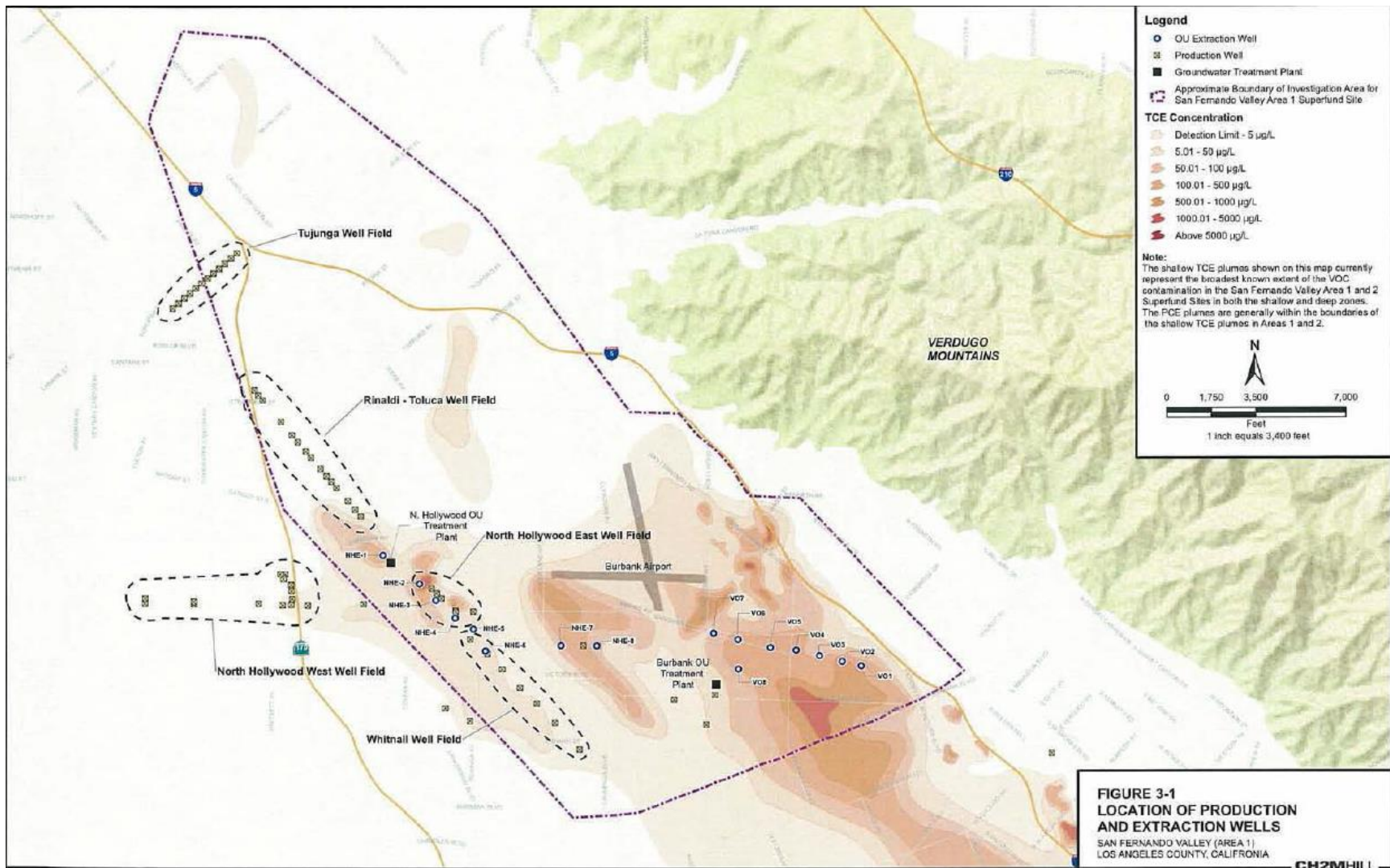

Figure 2. Location of Wells and Treatment Plants

1.3. Hydrology

Alluvial deposits in the San Fernando Basin contain groundwater. Geologic investigations at the Site have defined several hydrostratigraphic units within these alluvial deposits. The primary contaminated units at the Site are the Water Table aquifer and the B-zone aquifer. The Water Table aquifer is an unconfined aquifer within the coarse-grained sands and gravels present up to 350 feet below ground surface, and overlies a leaky aquitard consisting of interbedded sands, silts, and clays. Beneath the aquitard is the B-zone aquifer, which consists of coarse-grained sands and gravels from about 350 to 425 feet below ground surface. The depth to groundwater ranges from approximately 120 to 425 feet below ground surface.

Table 2. Comparison of stratigraphic and hydrostratigraphic units in the SFV Area 1

Approx. Depth (feet)	Geologic Age	JMM (1992) Zone Designation	ULARA Watermaster Units	Oberlander, et al. (1993) units	Depth Region	NHOU Hydrostratigraphic Units ¹
100	Holocene	Upper	A - alluvial sand, gravel, and rocks		1	A Zone (Water Table)
200			L - gravel			
300			K, J - fine grained	A' - coarse sands, gravel, cobbles		
300	Pleistocene	Middle	I - sand and brown clay	X - sand, silty sand, sandy silt, silty clay	2	B Zone
400			AA - sand and gravel	A - coarse sands, gravel, cobbles		
400		Lower	BB - sand, gravel, rocks	Y - sand, silty sand, sandy silt, silty clay	3	Deeper Units
500			E - clay and gravel, very hard clay	B - coarse sand, gravel, cobbles		
600			M - sand and gravel			
700	Blue Star - marker bed					
700	Q - brown clay, gravel, rocks					
800	Upper Pliocene	Deeper Units			4	Deeper Units
900						
1000						

Natural horizontal hydraulic gradients in the eastern San Fernando Valley generally run south and east, toward the Los Angeles River Narrows. However, extraction and production wells in the NHOU and BOU affect the gradient, and draw the flow of groundwater toward these wells. Figure 3 is a recent groundwater elevation map that shows the gradient in the Water Table aquifer within the BOU. Groundwater gradients in the SFV Area 1 were estimated during the Remedial Investigation to range from approximately 0.001 to 0.021. The 2016 Groundwater Elevation Memorandum (Tetra Tech, 2016) for the Burbank Operable Unit reported the groundwater gradient near the BOU extraction wells between 0.0023 and 0.0139.

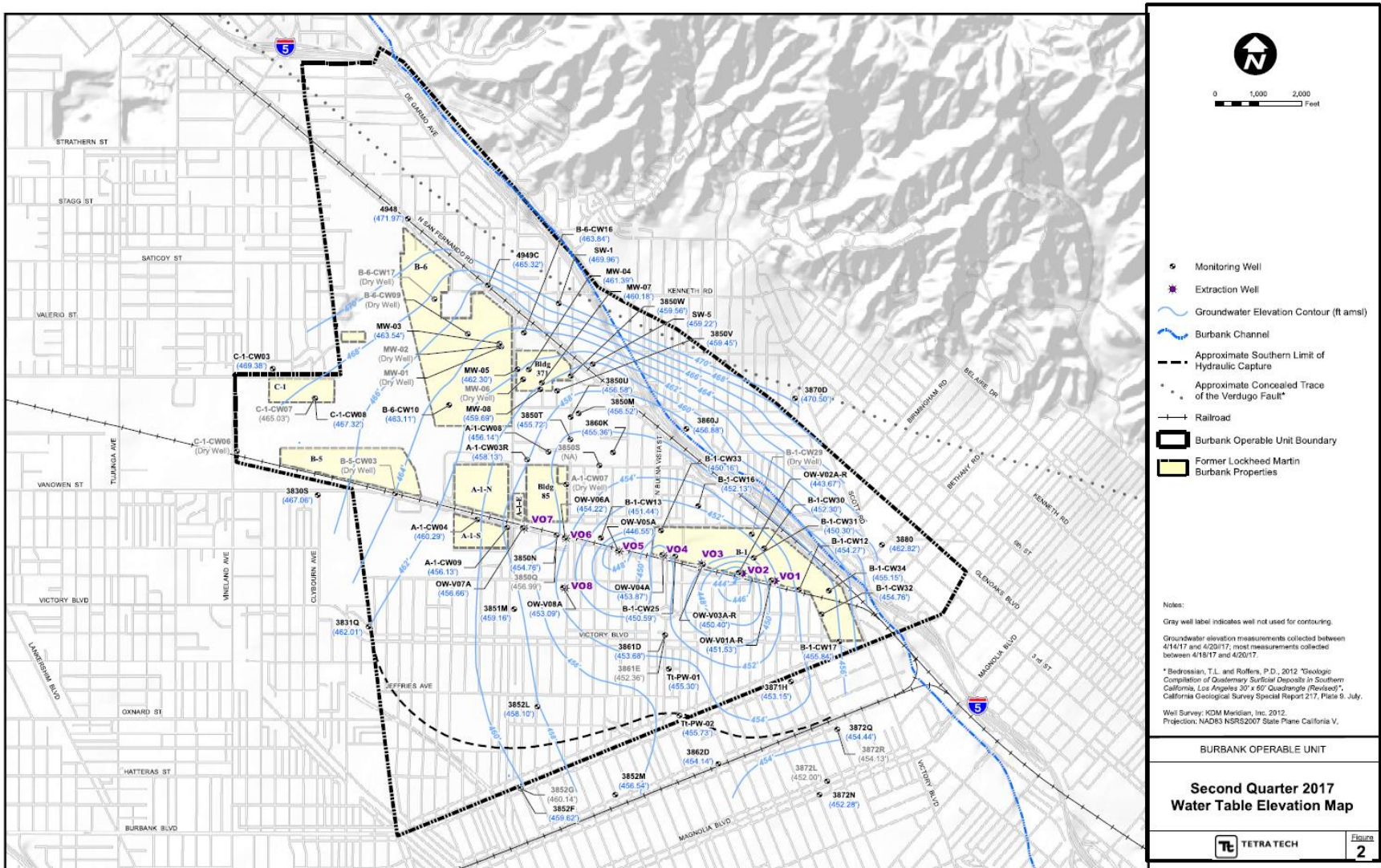

Figure 3. Burbank Operable Unit Groundwater Elevations in the Water Table Aquifer

2. Remedial Actions Summary

2.1. *Basis for Taking Action*

The presence of TCE and PCE in Site groundwater, at concentrations above their respective maximum contaminant levels (MCLs), provided the basis for taking action. The risk is to human health from potential ingestion of drinking water. TCE and PCE are probable human carcinogens. Carbon tetrachloride, 1,2-Dichloroethane, and arsenic are also found in Site groundwater, and contribute to carcinogenic risk. The primary threat to human health is ingestion.

Groundwater is at least 120 feet below the ground surface, so contaminated groundwater does not interact with Site surface water. Thus, ecological risk posed by contaminants in groundwater is negligible.

2.2. *Remedy Selection*

2.2.1. NHOU

EPA signed the first interim Record of Decision (ROD) for the NHOU in September 1987. The selected interim remedy addressed VOC-contaminated groundwater in the North Hollywood area. Due to the large area and complexity of the Site, EPA and the State of California split responsibility for cleanup, with EPA responsible for oversight of regional groundwater remediation and the State's Los Angeles Regional Water Quality Control Board responsible for source investigation and remediation. The cooperative agreement that formalized this arrangement is still active.

In the 1987 ROD, EPA selected groundwater extraction, treatment of VOCs by air stripping and disinfection with chlorine, and conveyance of the effluent to the North Hollywood Pumping Station Complex as the remedy. The effluent was then blended with water from the Los Angeles Aqueduct Filtration Plant, water purchased from the Metropolitan Water District, and groundwater from other Los Angeles Department of Water and Power (LADWP)-operated pumping fields in the vicinity of the NHOU prior to being served to consumers. VOCs in emissions from the air stripper are treated by vapor phase granular activated carbon (VPGAC) prior to discharge to the atmosphere.

EPA signed a second Interim Action ROD for the NHOU in September 2009. The Remedial Action Objectives (RAOs) are:

- Prevent exposure to contaminated groundwater above acceptable risk levels.
- Contain areas of groundwater with contaminant concentrations that exceed the MCLs and notification levels to the maximum extent practicable.
- Prevent further degradation of water quality at the Rinaldi-Toluca and North Hollywood West production wells fields by preventing the migration toward these well fields of the more highly contaminated areas of the VOC plume located to the east/southeast.

- Achieve improved hydraulic containment to inhibit horizontal and vertical contaminant migration in groundwater from the more highly contaminated areas and depths of the aquifer to the less-contaminated areas and depths of the aquifer, including the southeast portion of the NHOU in the vicinity of the Erwin and Whitnall production well fields.
- Remove contaminant mass from the aquifer.

The second interim remedy for the NHOU requires an extraction well network and above-ground treatment system to contain and remediate contaminated groundwater. The selected remedy includes extraction and treatment of contaminated groundwater at certain locations within the plume, expanded treatment for VOCs, and additional treatment for chromium and 1,4-dioxane. It also includes a groundwater management plan as an institutional control to ensure nearby water supply production well pumping does not negatively impact NHOU remedy performance. Components of the remedy include:

- Construction of new extraction wells.
- Modification/rehabilitation of several existing extraction wells.
- Expanded VOC treatment.
- Chromium treatment for extraction wells NHE-1, NHE-2, and two of the new extraction wells.
- Installation of additional monitoring wells.
- Institutional control (Groundwater management plan)
- Use of the treated water in LADWP's water supply system.

In 2014, EPA issued a ROD amendment allowing re-injection of treated water into the aquifer, in addition to delivering treated water to LADWP. EPA had concluded that re-injection of the treated groundwater might be necessary if LADWP and the NHOU potentially responsible parties are unable to reach an agreement that is acceptable to EPA regarding terms for delivery and acceptance of the treated water. This Amended Remedy ensures that EPA has the flexibility to design the most effective remedy and implement that remedy without significant delay. Although this ROD Amendment allows re-injection as an additional end-use option, it does not specify which end use will be implemented. Consequently, both the drinking water and the re-injection end uses are considered part of EPA's Preferred Alternative in the Amended Remedy.

In 2016, EPA determined that additional extraction wells were necessary to protect the North Hollywood West production wellfield from 1,4-dioxane contamination, and issued a Memorandum to File which clarified that these wells were part of the required remedy.

EPA subsequently issued an Explanation of Significant Differences (ESD) in February 2018, which expanded the amount of water extracted by the remedy. After reviewing additional groundwater data collected since 2009 and securing LADWP's and the City of Burbank's cooperation regarding its planned groundwater extraction rates and potential use of LADWP and Burbank extraction and conveyance infrastructure, EPA determined that increased groundwater extraction in the NHOU could practicably achieve greater containment than the remedy selected in the 2009 ROD. Requirements in the ESD include:

- Addition of new extraction wells.
- Diversion of four wells to the Burbank Operable Unit for treatment.
- Expansion of the NHOU treatment plant to accommodate the additional flow created by the new wells.

2.2.2. BOU

EPA signed the interim ROD for the BOU in June 1989. The selected interim remedy addressed the VOC-contaminated groundwater plume in the Burbank area. The two RAOs used to select the remedy are:

- To partially control the movement and spread of groundwater contaminants in the Burbank Operable Unit area, while contributing to aquifer restoration in the San Fernando Valley Basin Area 1 Superfund Site.
- To address the public health threat posed by contamination of the City of Burbank's public water supply wells by providing residents in the area with a water supply that meets state and federal drinking water standards.

The selected remedy includes extraction wells to pump groundwater to the treatment plant for VOC removal by air stripping followed by a liquid phase granular activated carbon (LPGAC) polishing step. The treated water is conveyed to the City of Burbank for municipal supply. The air stream is treated through VPGAC vessels prior to discharge to the atmosphere.

EPA signed an ESD in November 1990. The ESD concluded that, based on information suggesting high nitrate levels in the groundwater, additional measures were required to meet the MCLs for nitrate in the extracted and treated groundwater. EPA required blending of the extracted and treated groundwater with additional water from a water supply lower in nitrate, such that water served to the public would achieve the MCL. The resultant larger quantity of water raised the possibility that the City of Burbank would not have the capacity to accept the quantity of water produced. In the ESD, EPA required reinjection of excess treated water into the aquifer. Finally, the ESD clarified that the interim remedy could be designed, constructed, and operated in phases.

EPA signed a second ESD in February 1997. Based on additional study of the local groundwater system, an extraction rate of 9,000 gallons per minute (gpm) resulted in substantially the same level of groundwater containment as an extraction rate of 12,000 gpm (the rate called for in the 1989 ROD). Therefore, the interim remedy extraction rate was lowered to 9,000 gpm. EPA decided to eliminate the requirement for reinjection based on projections that the revised extraction rate would not produce excess water. In the second ESD, the City of Burbank committed to accepting an annual average of 9,000 gpm from the interim remedy facilities, contingent on water demand. Finally, EPA suspended the 9,000 gpm extraction rate requirement during times when nitrate levels in the extracted groundwater exceed 50 milligrams per liter. In these cases, the quantity of blend water required to meet the nitrate MCL could make extraction at 9,000 gpm infeasible.

2.3. Remedy Implementation

2.3.1. NHOU

Construction of the original NHOU treatment system was completed in March 1989 and operation commenced December 1989. The system consisted of eight groundwater extraction wells (NHE-1 through NHE-8), one air stripping tower to remove VOCs from the extracted groundwater, two vapor-phase granular activated carbon (VPGAC) adsorbers to remove VOCs from the air stream, and ancillary equipment. Each extraction well is approximately 300 feet deep (screened in NHOU Water Table aquifer) and has an approximate capacity of 300 gpm. Extraction well NHE-1 was never operated because of insufficient groundwater yield. A schematic of the NHOU groundwater treatment facility is shown in Figure 4.

Extracted groundwater fed through a 48-foot-tall packed air stripper (packing height of 22 feet) with a capacity of 2,000 gpm. After disinfection, treated groundwater was discharged into an LADWP blending facility where it combined with water from other sources before entering the LADWP municipal supply system. LADWP tests all treated water on a regular basis to ensure it meets all federal and state standards for drinking water. Both EPA and the State Division of Drinking Water oversaw treatment facility operations to ensure compliance with these standards.

This remedy was shut down in November 2017 due to declining water levels and maintenance issues, and will remain shut down until the new remedy can be designed and built.

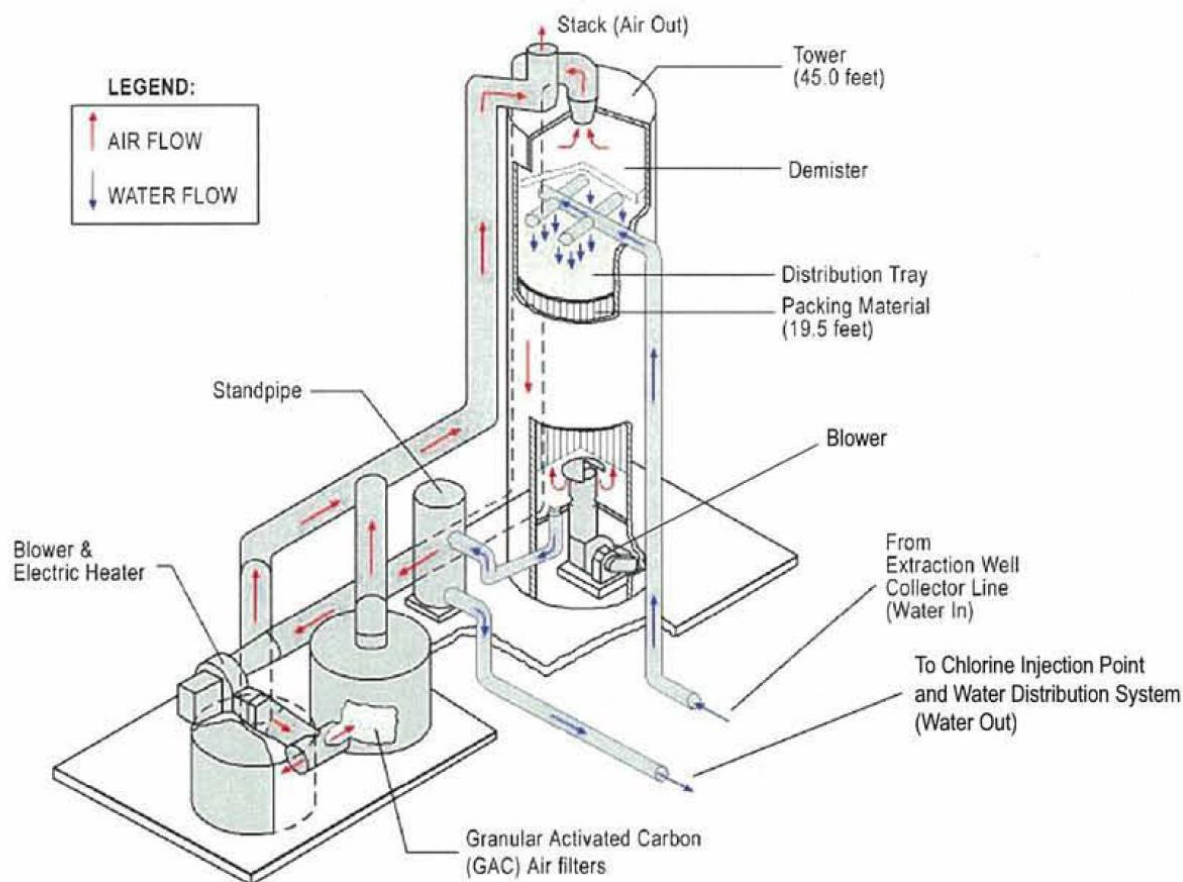

Figure 4. Schematic of NHOU groundwater treatment facility

2.3.2. BOU

The treatment system for the BOU was completed in two phases. Construction of Phase I of the BOU treatment system occurred from 1993 to 1994, which included the installation of seven extraction wells capable of producing a combined flow of 6,000 gpm. Operation began in 1996. In Phase II, a new well was added to allow an increase in the groundwater extraction rate from 6,000 gpm to 9,000 gpm. The City's municipal supply well W-10 (also known as WP-180) was modified and incorporated into the interim remedy as BOU extraction well VO-8. Construction of Phase II of the BOU completed in December 1997 and operation commenced in 1998.

The treatment facility for the BOU is located southeast of Bob Hope Airport, and approximately 3.5 miles north of the Los Angeles River. There are eight extraction wells within a half-mile of the treatment facility, VO-1 through VO-8. Wells VO-1 to VO-7 are located north of the treatment plant in an east-west alignment. Well VO-8 is located between the treatment plant and the other wells.

Figure 5 shows a schematic diagram of the BOU groundwater treatment facility. A pipeline conveys the extracted groundwater to the BOU treatment system. The BOU air stripper treats contaminated groundwater and the air-stream then passes through a VPGAC system to remove VOCs prior to release to

the atmosphere. Treated groundwater (effluent from the LPGAC vessels) is then conveyed to the City of Burbank's Valley Forebay for distribution and storage, then to the blending facility. At the blending facility, the groundwater is blended with water from the Metropolitan Water District prior to distribution.

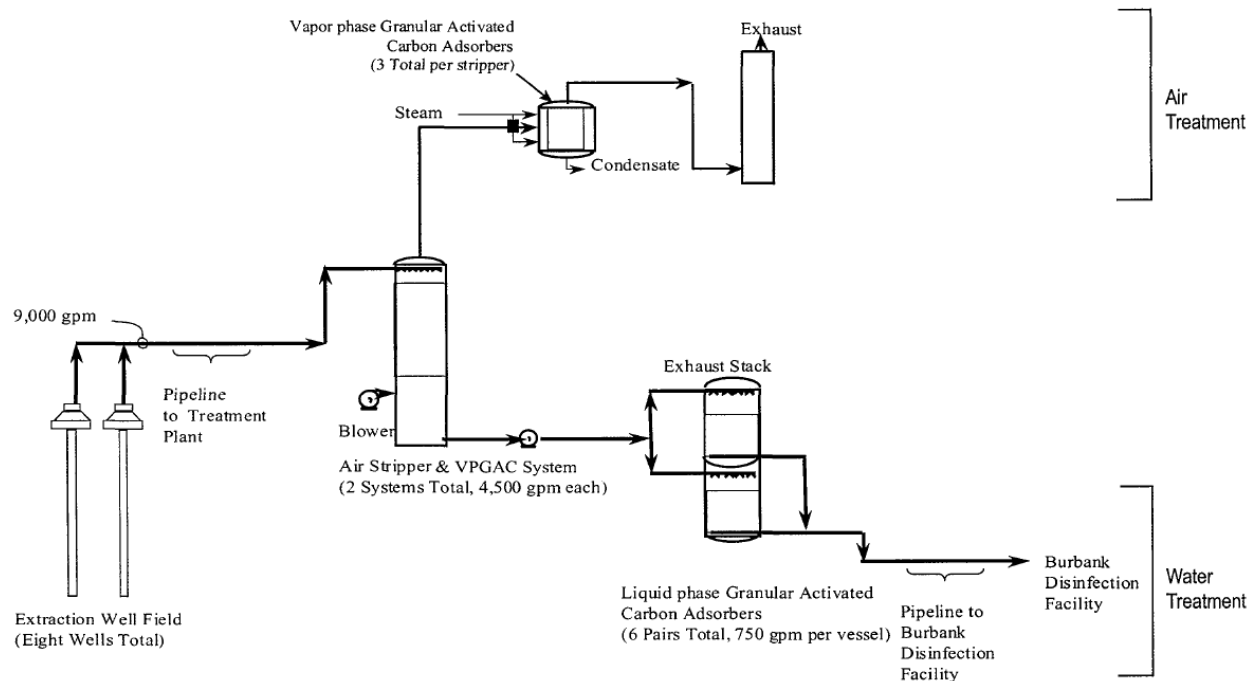

Figure 5. Schematic of BOU Groundwater Treatment Facility

2.3.3. Institutional Controls, for Both OUs

There are no specific institutional control instruments in place within Area 1, although there is an effective governmental control in place which prevents exposure to untreated contaminated groundwater. This governmental control is the 1979 Final Judgment in *Los Angeles v. San Fernando*, (Superior Court Case No. 650079) (*LA v. San Fernando*). The 1979 Final Judgment in *LA v. San Fernando* upheld the Pueblo Right of the City of Los Angeles to all groundwater in the ULARA Basin from precipitation within the ULARA and all surface and groundwater flows from the Sylmar and Verdugo Basins. 14 Cal. 3d 199 (1975). *LA v. San Fernando* also established the water rights of the cities of Los Angeles, Glendale, and Burbank to all water imported from outside the Basin and either spread or delivered within the Basin. With the exception of a few legacy entities including a few cemeteries and a hotel, only the Cities that are party to the Judgment have the authority to extract groundwater from the basin.

The Final Judgment created the entity known as "Watermaster" with full authority to administer the adjudication, under the auspices of the Superior Court. Under the final judgment in *LA v. San Fernando*, with the exception of certain minor historical water rights holders, only the cities of Los Angeles, Burbank, and Glendale are permitted to extract groundwater from the Basin. Each of these municipalities administers a public water system, which is regulated by the California State Water Resources Control Board, Division of Drinking Water.

Additional governmental controls on the use of groundwater as drinking water include EPA and State of California-promulgated MCLs and California State Action Levels that require drinking water standards to be met before delivery of the treated water to the potable water supply. These drinking water controls and the Watermaster's authority to regulate and allocate water resources eliminate unregulated use of area groundwater; therefore, the interim remedies are currently protective of human health.

2.4. *Operation and Maintenance (O&M)*

2.4.1. NHOU

LADWP has been conducting long-term operations and maintenance of the NHOU extraction and treatment system in accordance with the EPA-approved 1988 O&M plan, and the 2003 preventative maintenance schedule. LADWP provided quarterly reports to EPA detailing the operations and maintenance of the NHOU, and to the California State Water Resources Control Board, Division of Drinking Water on the quality of the water delivered from the system. As of November 2017, the extraction wells ceased to provide sufficient water for the treatment plant to operate, so the system was shut down.

2.4.2. BOU

The City of Burbank conducts long-term operations and maintenance activities for the BOU according to the O&M plan provided to EPA in 1998. EPA received a revised Operational Sampling Plan in 2017. This plan presents a treatment plant monitoring program that provides the data necessary to evaluate if the treatment plant is operating within permit conditions. The wider groundwater monitoring program intended to evaluate the near-field and far-field effects of the BOU extraction well field is conducted by the responsible party. The four primary objectives of the long-term groundwater monitoring program are:

- Verify containment of the 5 micrograms per liter ($\mu\text{g/L}$) tetrachloroethene (PCE) and 100 $\mu\text{g/L}$ trichloroethene (TCE) plumes in groundwater.
- Collect sufficient data to evaluate groundwater extraction system performance with respect to mass removal.
- Characterize the nature and extent of emerging compounds.
- Characterize the nature and extent of the primary chemicals of concern (PCE and TCE) to refine and update the conceptual site model.

3. Progress Since the Last Five-Year Review

3.1. Previous Five-Year Review Protectiveness Statement and Issues

The protectiveness statement from the 2013 FYR for the San Fernando Valley Area 1 Site stated:

The remedy at the NHOU is currently protective of human health and the environment because there is no exposure to untreated groundwater. The treatment system effluent contaminant concentrations are less than their regulatory cleanup goals and there are governmental controls in place that prevent exposure to untreated groundwater. However, to be protective in the long term, the existing treatment facility needs to be modified consistent with the remedy selected in the 2009 ROD, and chromium and 1,4 dioxane impacts to the remedy need to be addressed. The implementation of the selected remedy is in the design phase.

The remedy at the BOU is currently protective of human health and the environment because there is no exposure to untreated groundwater. Their treatment system effluent contaminant concentrations are less than their regulatory cleanup goals and there are governmental controls in place that prevent exposure to untreated groundwater. There is uncertainty as to whether containment capture is being achieved since the BOU pumps at rates less than those prescribed in the 1997 ESD. In order to make a containment determination the facility must operate at an average annual rate of 9,000 gpm, or BOU parties must demonstrate that containment can be achieved at lower pumping rates.

The 2013 FYR included three issues and recommendations. Each recommendation and the current status is discussed below.

Table 3. Status of Recommendations from the 2013 FYR

Operable Unit	Issue	Recommendations	Current Status	Current Implementation Status Description	Completion Date (if applicable)
BOU	According to the 1997 ESD, the City of Burbank is committed to accepting an annual average of 9,000 gpm of water from treatment facility, yet the annual extraction for the BOU is consistently less than 9,000 gpm, at average annual rates at or near 6,500 gpm.	A formal evaluation of pumping rates and contaminant capture should be conducted and presented to EPA if pumping rates less than 9,000 gpm is to be used to meet BOU ROD and ESD objectives.	Completed	Lockheed Martin completed a technical memorandum in 2015. EPA responded to the evaluation on August 9, 2016.	8/9/2016
NHOU	The Second Interim Remedy (2009) for the NHOU does not explicitly address treatment of chromium in well NHE-3. Well NHE-3 remains off-line pending an evaluation on how to best address chromium as part of the remedial design.	Address chromium contamination in well NH-3, and additional wells as needed.	Ongoing	Chromium treatment for NHE-3 was added in the 2018 ESD. The new system is currently in design, and there are agreements in place with the PRPs to construct the remedy once design is completed.	
NHOU	The notification level for 1, 4-dioxane has been exceeded at least once in all of the operating NHOU wells.	Sample the influent and effluent of the NHOU plant for 1, 4-dioxane and take appropriate actions to keep concentrations below the notification level.	Ongoing	The 2009 ROD addresses 1,4 dioxane, and treatment will be included in the new system. In addition, the 2016 Memo to File adds new wells to protect the NH West wellfield from 1,4 dioxane contamination.	

3.2. Work Completed at the Site During this Five-Year Review Period

3.2.1. NHOU

During this five-year review period, EPA issued an Explanation of Significant Differences in February 2018 to expand the treatment plant, add additional wells and to divert extracted water from four wells to the Burbank Operable Unit treatment plant. A Memorandum to the File confirmed the need for additional extraction wells to protect the North Hollywood West wellfield from 1,4 dioxane contamination.

In addition, design of the new system is approximately 60% complete. Construction of three new extraction wells has been completed, and construction of the treatment system is expected to be

completed within the next two years. Administrative orders are in place with the potentially responsible parties to complete design, construct and operate the interim extraction and treatment system.

As noted previously, on November 13, 2017, LADWP ceased all operation and maintenance activities in the NHOU First Interim Remedy. When the extraction wells and treatment system operated, the treatment system had significant maintenance issues. These issues are being considered and addressed in the new remedy design.

3.2.2. BOU

Since the completion of the last FYR, Lockheed Martin's contractor, Tetra Tech, completed a capture analysis and associated technical memorandum. Further details about this analysis are in the Data Review section. The City of Burbank updated the conference building and storage buildings at the treatment plant in the last five years, and switched the method for storing contaminants removed from the treatment system to allow for more simplified transportation. They are still configuring the final method for storing contaminants awaiting pickup.

In 2018, Lockheed Martin, under EPA oversight, started a Focused Feasibility Study to assess the current nature and extent of contaminants from the 1989 ROD and emerging contaminants identified since that time. The Focused Feasibility Study will evaluate the impact of emerging contaminants and optimize the remedy. The Focused Feasibility Study will also consider the diversion of four wells from the NHOU to the BOU treatment plant.

4. Five-Year Review Process

4.1. *Community Notification, Involvement and Site Interviews*

On June 27, 2018, a public notice was published in the *Los Angeles Daily News* announcing the commencement of the Five-Year Review process for the San Fernando Valley Area 2 Site, providing contact information for EPA's Remedial Project Managers, Kelly Manheimer and Gary Riley, and inviting community participation. The Five-Year Review report will be made available to the public once it has been finalized. Copies of this document will be placed in the designated public repositories: City of Glendale Public Library, 222 East Harvard St. Glendale, CA or call (818) 548-2021 and Los Angeles Public Library, 630 W. Fifth St., Los Angeles CA 90071 or call (213) 228-7000.

During the FYR process, interviews were conducted to document any perceived problems or successes with the remedy that has been implemented to date. The results of these interviews are summarized below.

During the site visit of the NHOU treatment plant, plant operators, maintenance personnel, and engineers from LADWP were interviewed. Because the treatment plant and extraction wells are not currently operational, most of the discussion focused on the planned upgrades to the system. The plant operators

felt the treatment system was effective when operational, and have relayed operational issues to EPA and other entities in a timely manner.

During the site visit to the BOU treatment plant, plant operators and maintenance personnel from Terranear PMC were interviewed. Overall, the treatment plant and remedy was working well. Within the past five years, two technical memorandums (Tetra Tech 2015 and Tetra Tech 2016) addressing the effectiveness of the capture zone were prepared. The interviewees feel these memorandums address the previous questions regarding the capture zone. Currently, the BOU plant cannot pump at capacity because they do not have sufficient demand in the City of Burbank water system for all of the treated water. However, a new interconnect is being installed between Burbank Water and Power and LADWP conveyance pipelines which will allow the Burbank Water and Power to provide water to LADWP.

Refer to Appendixes F and G for more details from the site inspections and interviews conducted during the site inspections.

4.2. Data Review

Data collected during the past five years were used to evaluate if the interim remedies at NHOU and BOU are meeting the RAOs and remain protective of human health and the environment. Data reviewed for this FYR included groundwater quality data from monitoring and extraction wells and groundwater elevation data from wells within SFV Area 1. The groundwater quality data included plume maps, annual monitoring reports, and monthly groundwater quality reports from the NHOU treatment plants. The groundwater elevation data was obtained from a capture zone study completed by Lockheed Martin within the Burbank Operable Unit and annual monitoring reports for the Burbank Operable Unit.

The data review focuses on how the data relates to the current remedy, which includes hydraulic capture, prevention of further groundwater degradation, and contaminant mass removal.

4.2.1. NHOU

During the past five years, groundwater extraction and treatment within the NHOU has removed contaminant mass and attained partial hydraulic capture through the use of six North Hollywood East (NHE) extraction wells. Mass removal was estimated using the influent PCE and TCE concentrations from the extraction wells and volume of water extracted. Containment of groundwater with concentrations that exceed the MCLs was evaluated by comparing plume maps from 2014 and 2017 and evaluating PCE and TCE trends at select wells during the past five years. The sections below discuss how data from this review period supports the question of whether RAOs are achievable in a reasonable timeframe. Appendix B includes data and trend analysis used for the evaluation.

4.2.2. NHOU Contaminant Mass Removal

Groundwater extraction and treatment within the NHOU has contributed to contaminant mass removal of VOCs, including PCE and TCE, during the past five years. Groundwater was extracted from six wells² in

² NHE-1 and NHE-5 are not used due to declining groundwater levels.

the North Hollywood East well field, including NHE-2, 3, 4, 6, 7 and 8. Groundwater from NHE-4, 6, 7 and 8 was treated at the North Hollywood Treatment Plant and delivered to the public water supply and groundwater from NHE-2 and NHE-3³ was discharged to the sanitary sewer due to elevated chromium concentrations. Figure 8 presents the total volume of water treated each month at the North Hollywood Treatment Plant and the estimated mass of PCE and TCE removed each month. Between March 2013 and June 2017, approximately 1.069 billion gallons of groundwater was treated for VOCs at the North Hollywood Treatment Plant and it was estimated that approximately 305 pounds of TCE and 65 pounds of PCE were removed from the treated water.

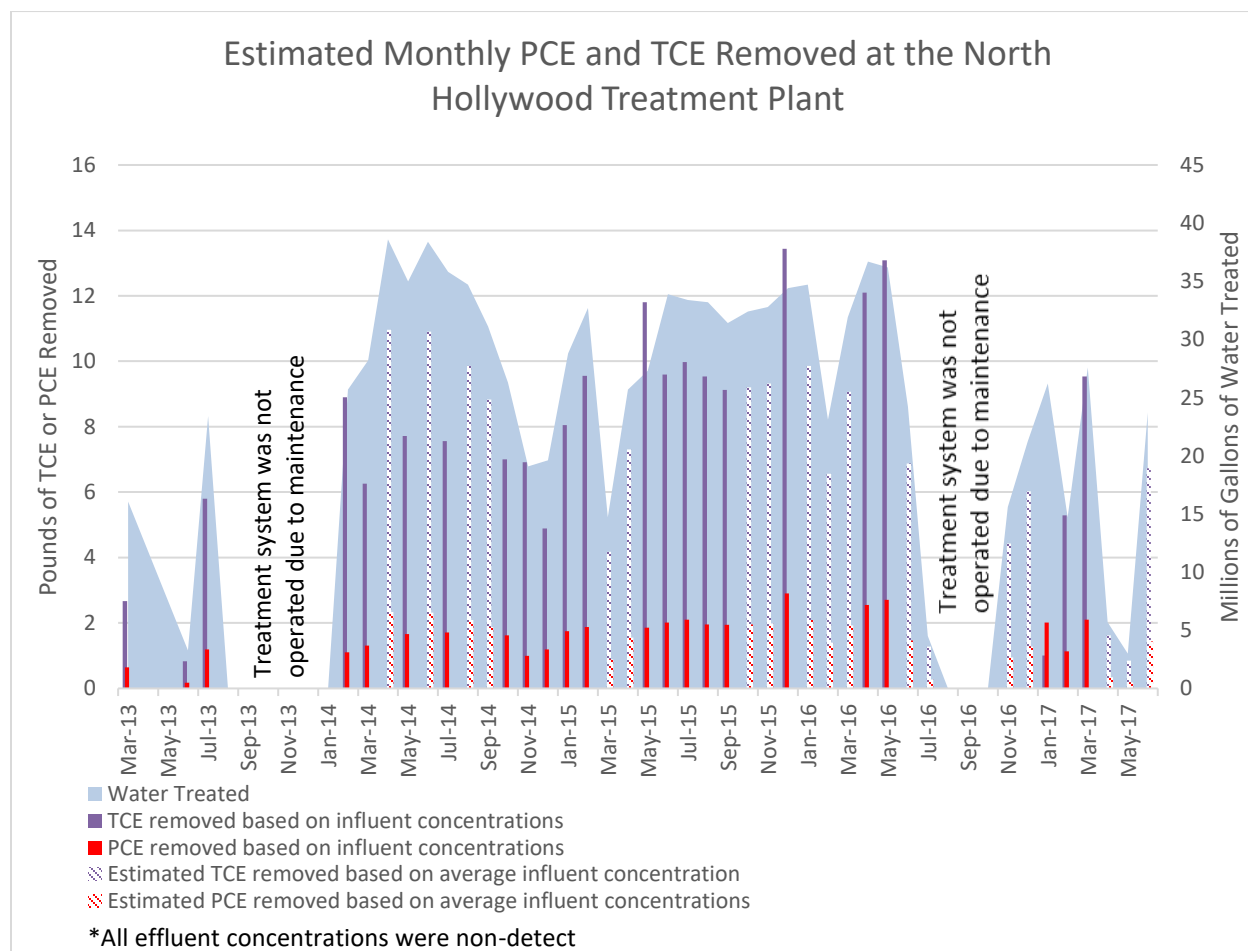

Estimated TCE/PCE removal was calculated by multiplying the average influent PCE and TCE concentrations for the past five years by the monthly volume of groundwater treated for the months where influent concentrations were not provided in the quarterly reports.

Figure 8. Estimated Mass of TCE and PCE Removed at North Hollywood Treatment Plant

³ NHE-2 and NHE-3 are operated by Honeywell and the volume of water extracted was not available when preparing this report.

4.2.3. NHOU Hydraulic Containment

A remedial action objective identified for the remedy in the 1997 ROD was to contain high-concentration areas of contaminated groundwater to the maximum extent practicable. The ROD specifically highlighted two areas in the NHOU where the remedy should prevent plume migration: the Rinaldi-Toluca and North Hollywood West production wells fields, and the Erwin and Whitnall production well fields. Hydraulic containment had not been achieved prior to the current five-year review period. Comparison of TCE and PCE plumes from 2014 and 2017 in Figures 8 and 9 indicate the North Hollywood West and Rinaldi-Toluca well fields continue to be impacted by the contaminant plume.

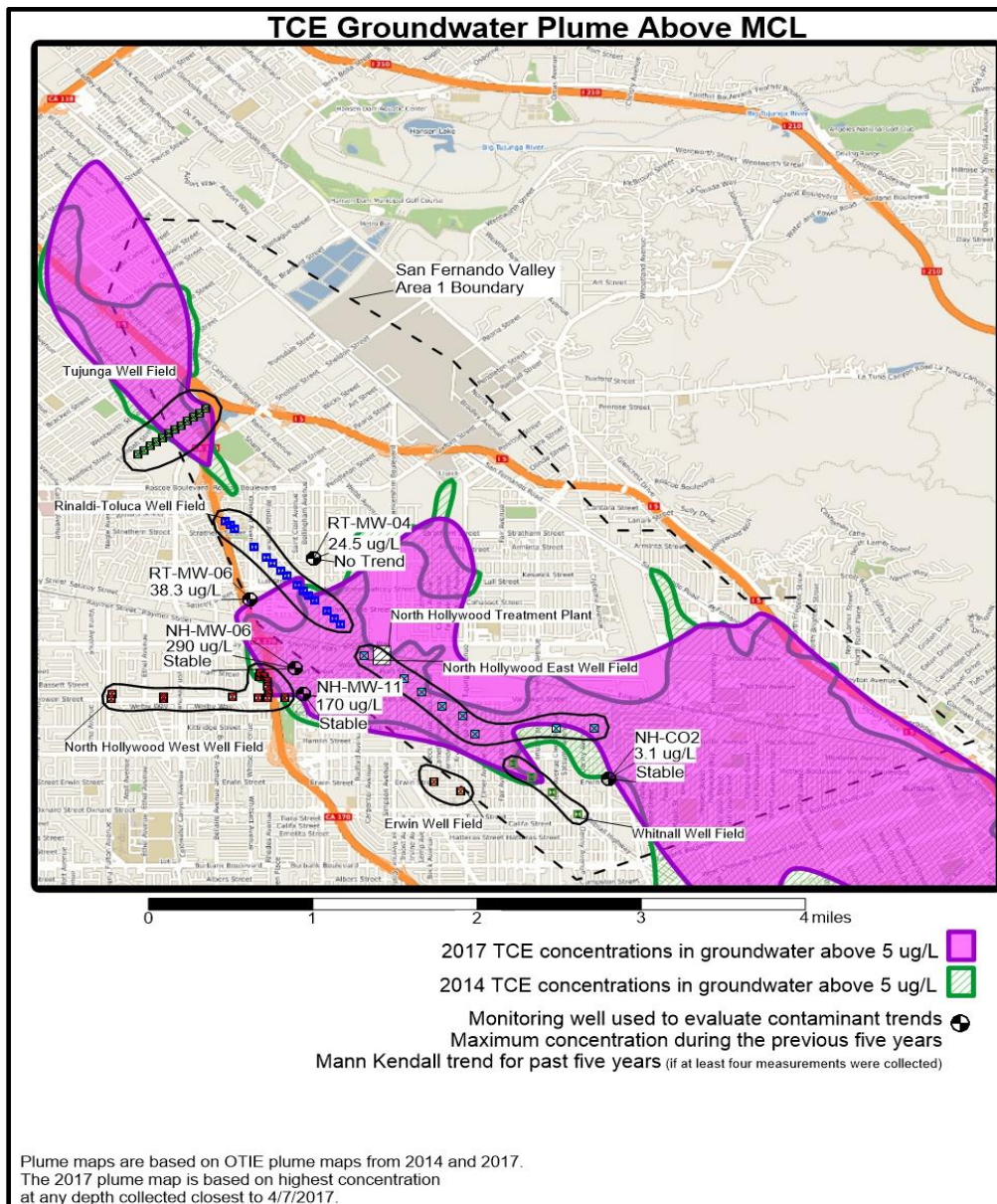

Figure 9. TCE Groundwater Plume above MCL

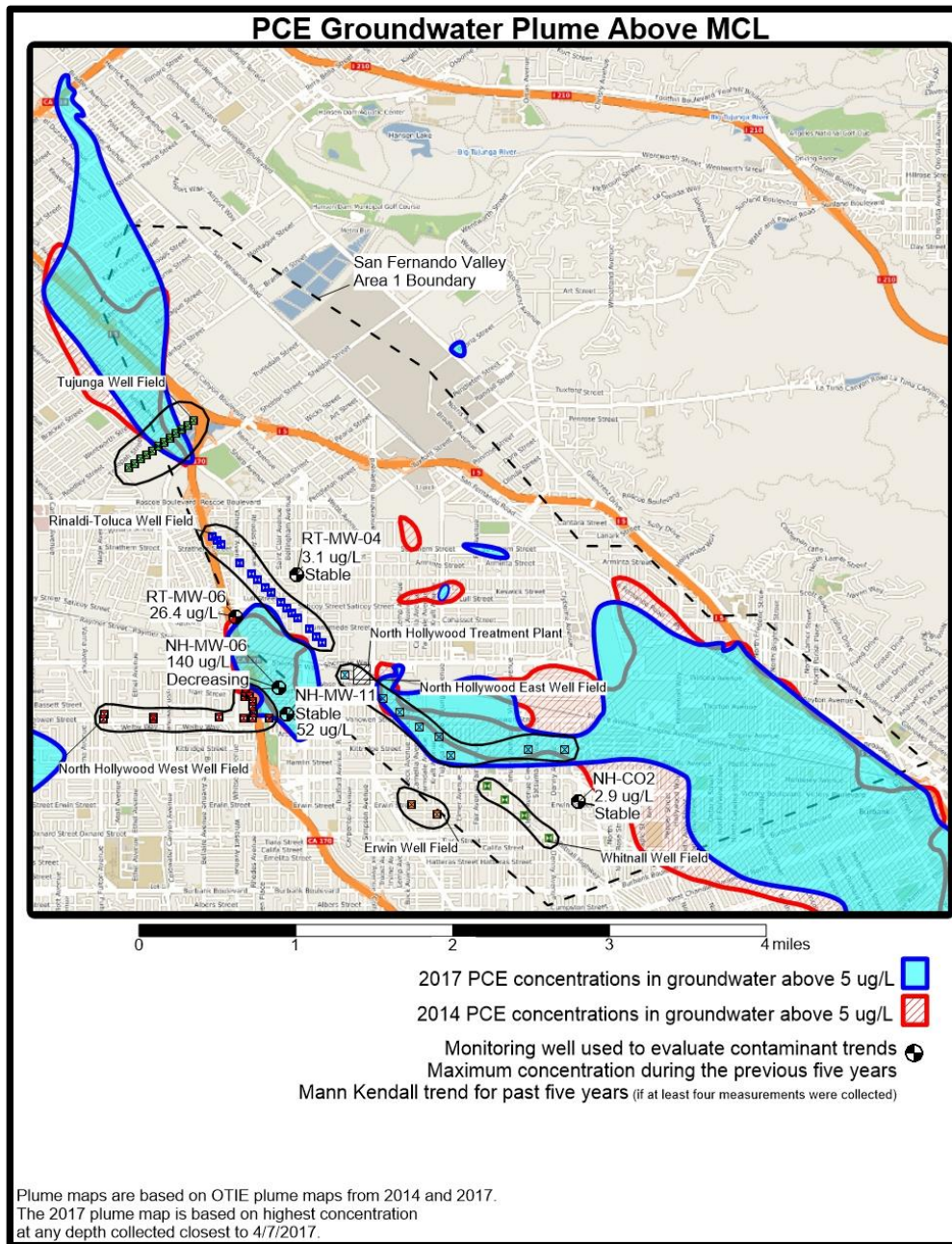

Figure 10. PCE Groundwater Plume above MCL

The contaminant plume for TCE and PCE had migrated into the Rinaldi-Toluca and North Hollywood West well fields prior to 2013. Prior to 2013, monitoring wells located near these well fields that contained TCE and PCE in excess of the 5 micrograms per liter ($\mu\text{g/L}$) MCL include RT-MW-04, RT-MW-06, NH-MW-06 and NH-MW-11. Within this area, it appears that the maximum concentrations of TCE and PCE may have peaked in 2015 at concentrations of 260 $\mu\text{g/L}$ and 140 $\mu\text{g/L}$ respectively. Since the completion of the previous FYR, the TCE and PCE concentration trends have been stable or decreasing in this area.

Table 4. Concentrations at the Rinaldi-Toluca and North Hollywood West well fields

Well ID	Date	PCE (µg/L)	TCE (µg/L)
NH-MW-06	5/15/2014	72	98
	12/16/2015	140	290
	12/1/2016	46.1	127
	8/10/2017	27.4	106
	9/14/2017	23.5	93.9
	Mann-Kendall	Decreasing	Stable
NH-MW-11	5/28/2014	52	32
	10/14/2015	17.3	170
	11/15/2016	35.6	104
	8/31/2017	5.3	10.6
	Mann-Kendall	Stable	Stable
RT-MW-06	6/25/2014	1.8	0.43
	10/18/2016	26.4	38.3
	7/25/2017	2.77	7.65
RT-MW-04	7/18/2014	3.1	2.9
	12/8/2015	1.45	3.09
	10/11/2016	0.718	2.45
	6/15/2017	1.11	24.5
	Mann-Kendall	Stable	No-Trend

Contaminant concentrations have not significantly increased near Whitnall production well field in the southeast corner of the NHOU, and remain below their MCL of 5 µg/L. Mann-Kendall trend analysis of the data from NH-CO2, located east of the Whitnall Well Field in the southern portion of the NHOU, during the past five years indicates that contaminant concentrations are stable and below the MCL. The Erwin production well field has not been impacted.

Table 5. PCE and TCE Concentrations at NHOU near the Whitnall production well fields

Well ID	Date	PCE (µg/L)	TCE (µg/L)
NH-CO2	4/10/2012	2.5	3.1
	10/12/2012	2.9	2.5
	4/11/2014	0.5	0.089
	4/26/2017	0.39	1
	Mann-Kendall	Stable	Stable

Chromium, 1,4-dioxane, 1,2,3-trichloropropane, and nitrate concentrations above their respective MCL do not extend beyond the PCE and TCE plumes. Therefore, conclusions regarding hydraulic capture for PCE and TCE also apply to other contaminants of concern at the Site. Groundwater contamination continues to impact nearby production well fields and extend beyond the boundary of San Fernando Valley Area 1. Additional extraction wells and increased pumping required in the ESD will likely improve the hydraulic containment and prevent further degradation of the aquifer.

4.2.4. BOU

Concentrations of TCE and PCE are declining, hydraulic capture is minimizing groundwater contamination from migrating beyond the BOU, and contaminant mass is being removed. These conclusions were reached after a review of the 2015 capture zone study, an evaluation of groundwater contamination via Mann-Kendall analysis, and the estimation of VOC mass removal from groundwater. The data analysis focused on TCE and PCE, since they are the primary contaminants of concern.

A Mann-Kendall analysis was completed by Tetra Tech using groundwater data from 1996 to 2017, which led to the conclusion that PCE and TCE concentrations at the Site are declining, as presented in the 2017 Annual Groundwater Monitoring Report (Tetra Tech 2017).

USACE also completed Mann-Kendall analysis for select wells, which focused on data from the past five years. The Mann-Kendall analysis⁴ using groundwater data from 1996 to 2017 indicates PCE concentrations are declining at all 20 wells within the Water Table Aquifer, and at 7 of the 10 wells within the B-zone aquifer. Wells with increasing PCE concentrations were located between an extraction well and higher contaminant concentration areas, indicating that the extraction wells are pulling contaminant mass towards the extraction wells. It is expected that monitoring wells close to the extraction wells may show a temporary increase in concentration. A similar pattern was observed when analyzing the TCE concentrations from the 39 wells in Water Table aquifer and B-zone aquifer. Of these 39 wells, only two had increasing trends.

Only contaminant trends for PCE and TCE were analyzed for this FYR, because they are the primary contaminants of concern for the current remedy and have the highest concentrations at the Site. The declining trends for PCE and TCE indicate that water quality is improving and the remedy is moving towards meeting state and federal drinking water standards.

4.2.5. BOU Capture Zone

Hydraulic capture is occurring at the Site based on multiple evaluations presented in a 2015 technical memorandum (Tetra Tech 2015), which used numerical modelling to assess the groundwater capture zones of extraction wells within the BOU. The model indicated the highest concentrations of TCE (above 500 µg/L) are within the BOU capture zone. The memo also included a triangular irregular network analysis to estimate groundwater gradients, which indicated that groundwater down-gradient from the

⁴ Mann-Kendall analysis was completed using contaminant concentrations from wells with at least four values above the detection limit.

extraction wells primarily flows towards the extraction wells. Groundwater plume maps generated using 2014 data and 2017 groundwater data indicate the PCE and TCE plumes are not expanding between 2014 and 2017. Figures 11 and 12 are the PCE plumes from 2014 and 2017, and Figures 13 and 14 are the TCE plumes from 2014 and 2017.

After reviewing the 2015 technical memorandum (Tetra Tech 2015), EPA concluded that a “A sustained long-term flow rate of 9,000 gpm would provide increased capture of the southernmost plume, where PCE and TCE concentrations are well above the 100 ppb and 5 ppb concentration thresholds, respectively. The increased capture would better achieve the ROD’s remedial action objective to “partially control the movement and spread of ground water contaminants in the Burbank OU area, while contributing to aquifer restoration at the SFV Area 1 Site. It would provide for correspondingly higher mass removal, decreased overall cleanup time, and reduced potential for further downgradient migration which may threaten water supply wells.” (EPA, 2016). EPA recommended to increase the average, sustained extraction rate to 9,000 gpm providing increased capture until a second interim remedy is in place. An interconnect with LADWP is under construction, which will provide enough capacity to discharge up to 9,000 gallons per minute, the current capacity of the treatment system. A Focused Feasibility Study is also currently underway, which will result in a second interim remedy.

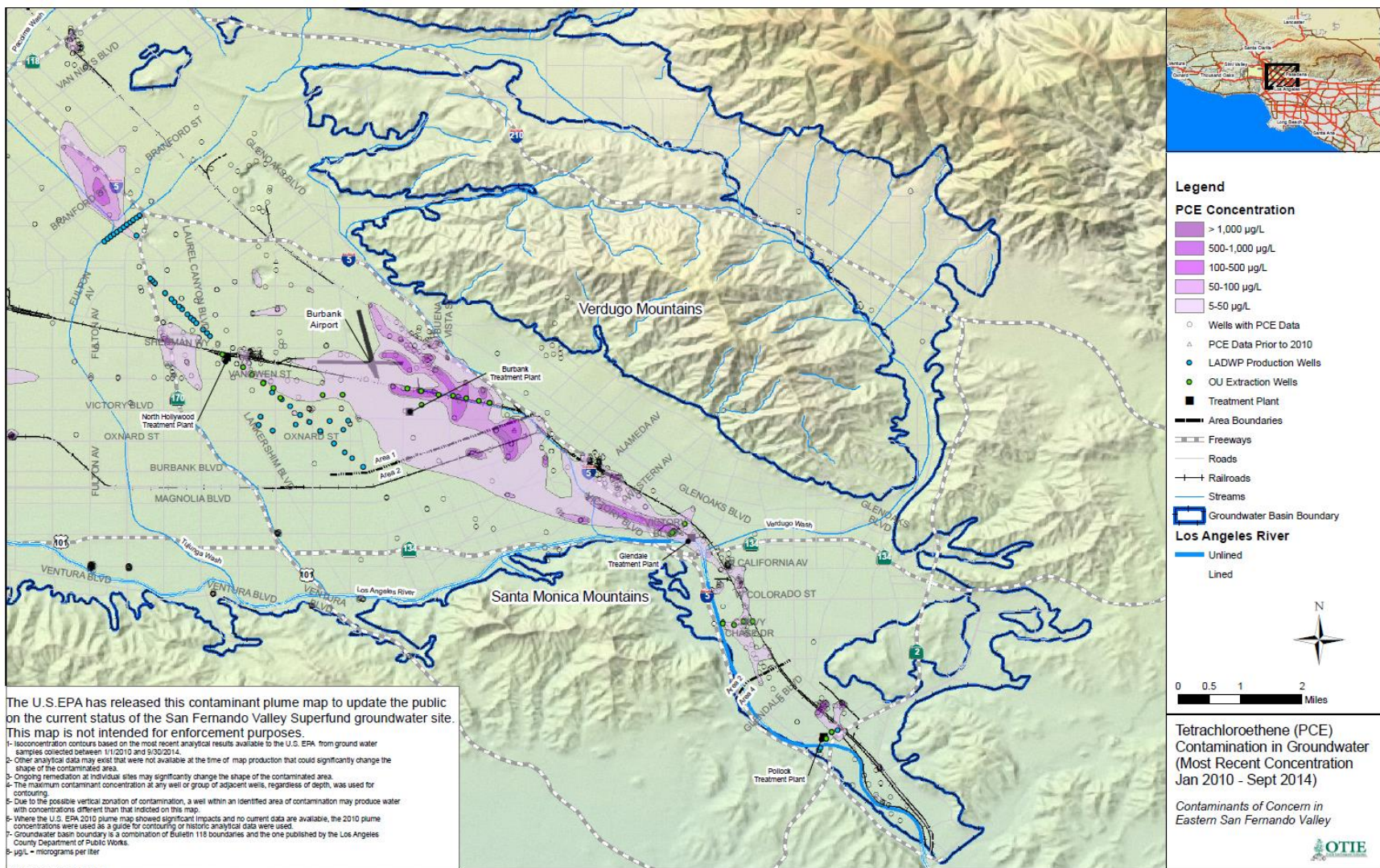

Figure 11. 2014 PCE Concentrations

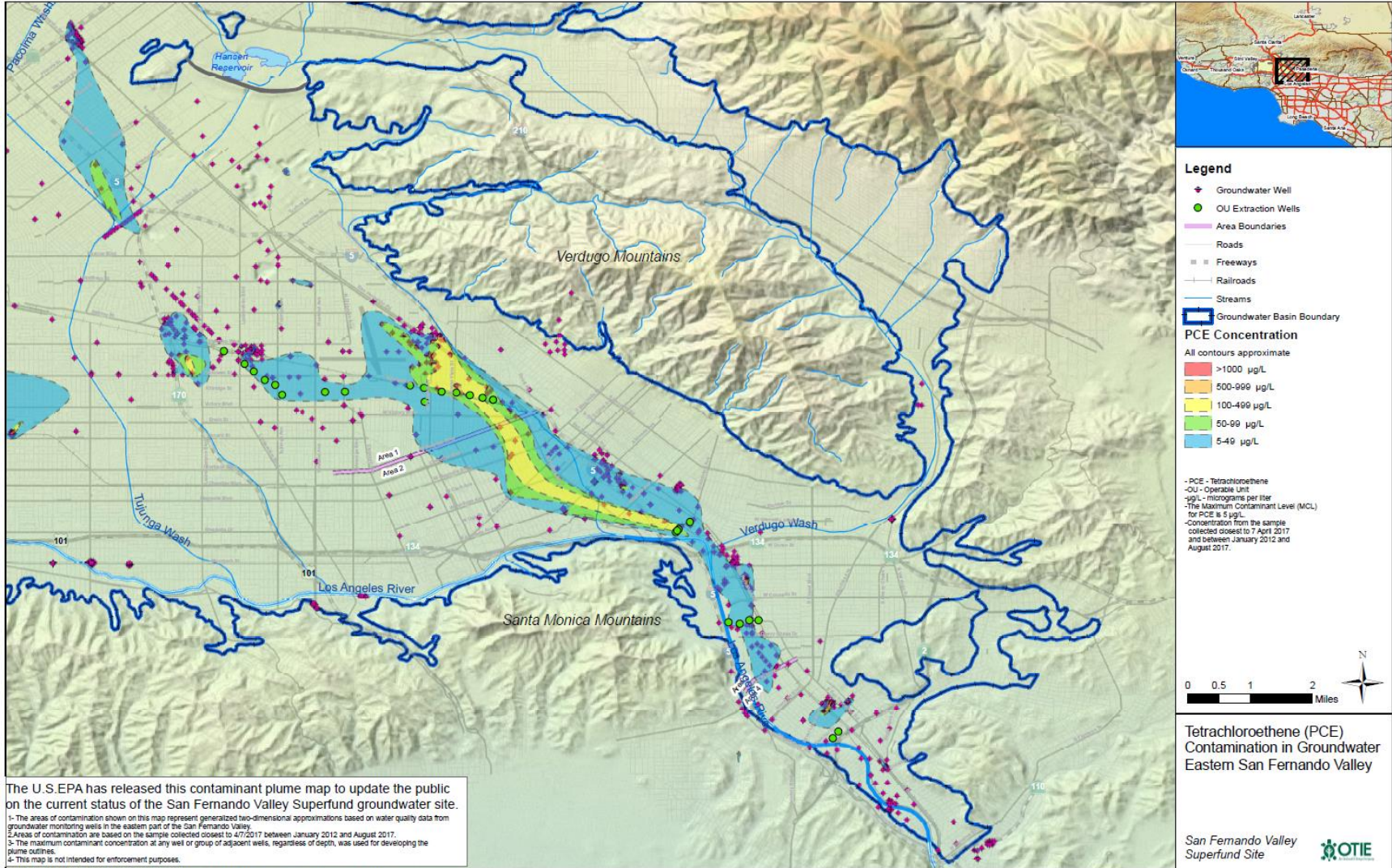

Figure 12. 2017 PCE Concentrations

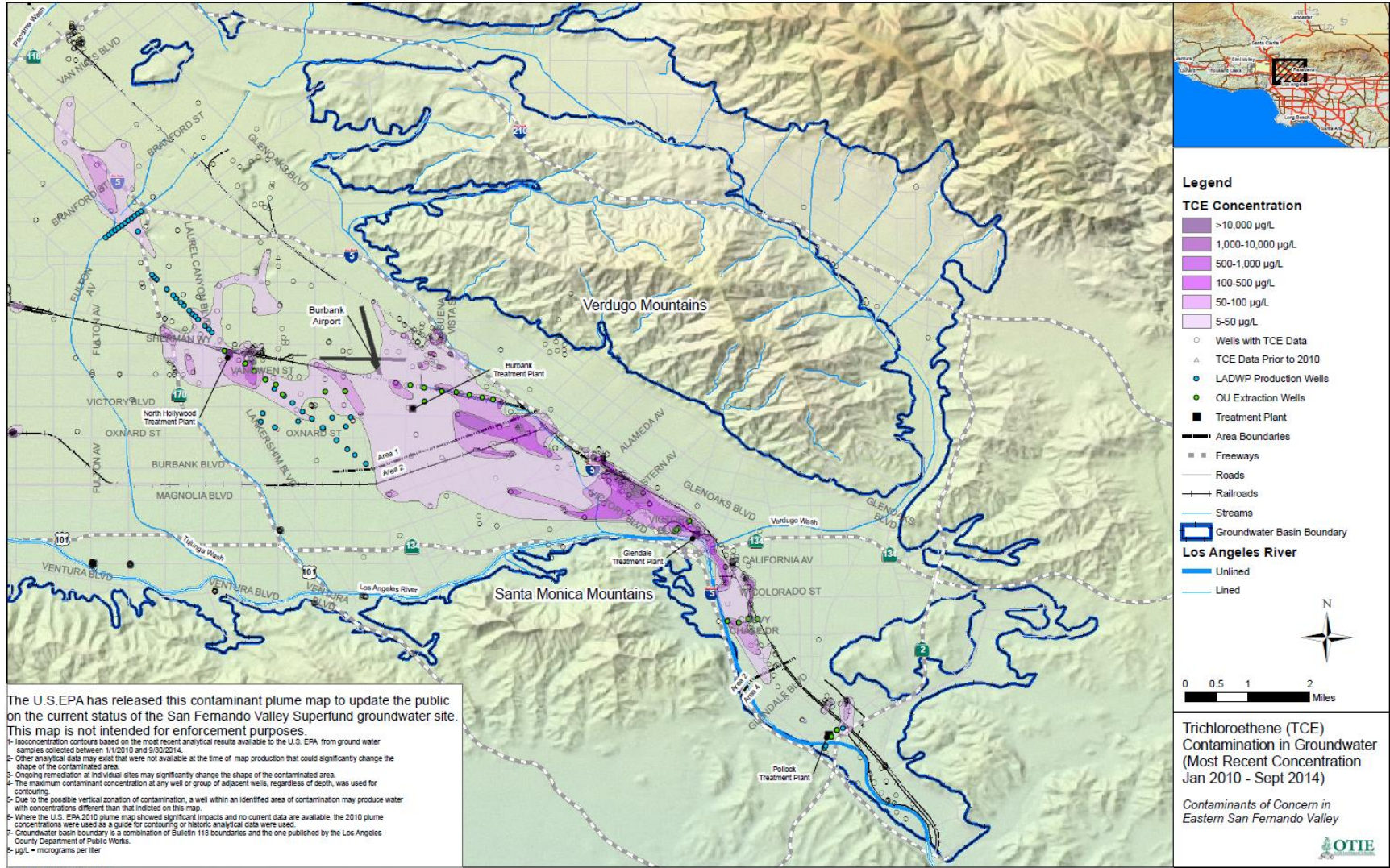

Figure 13. 2014 TCE Concentrations

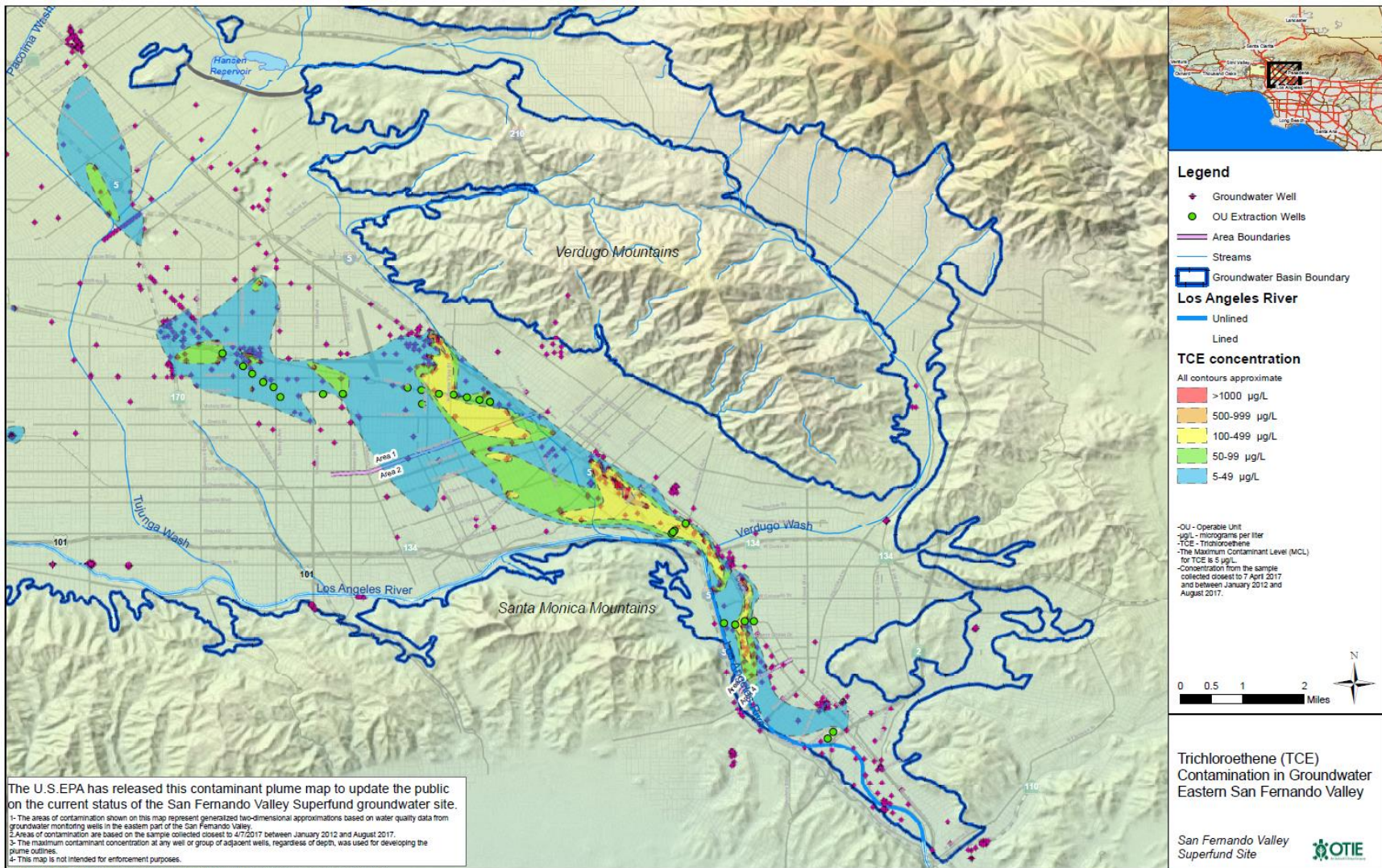

Figure 14. 2017 TCE Concentrations

4.2.6. BOU Contaminant Mass Removal

The remedy continues to contribute to aquifer restoration, a key RAO for the remedy, by removing mass from the aquifer. The Burbank Treatment Plant has removed 17,901 pounds of VOCs from January 2013 to April 2017, which demonstrates that contaminant mass is continuing to be removed from groundwater. Table 5 presents the contaminant mass removed and volume of water treated for each of the past five years. The rate of contaminant mass removal has declined over the past five years, which is typical of an aging groundwater extraction system.

Table 6. Burbank Treatment Plant Contaminant Mass Removal

Year	Total Flow Treated (gallons)	Cumulative Flow Treated (gallons)	Total VOC Mass Removed (pounds)	Cumulative VOC Mass Removed (pounds)
2013	3,637,576,057	54,002,901,370	5,164	246,686
2014	3,114,113,237	57,117,014,607	3,707	250,393
2015	3,365,140,780	60,482,155,387	4,368	254,761
2016	3,133,756,552	63,615,911,939	3,789	285,550
2017 (Jan-April)	771,530,941	64,387,442,880	873	255,634

4.3. Site Inspection for Both OUs

Site inspections of the North Hollywood treatment plant and the Burbank treatment plant were completed on January 24, 2018. The purpose of the inspections was to assess the protectiveness of the remedy. Kelly Manheimer, Gary Riley and Rusty Harris-Bishop from EPA, and Jeffrey Weiss from USACE attended the site inspections. Hector Santiago, Matt Qassis, Mark Hazschuh, Gonzolo Reyes, and Vahe Dabbaghian of LADWP were at the North Hollywood treatment plant inspection. Charles Grace, Richard Salazar, and Jennifer Wehner of Terranear PMC were at the Burbank treatment plant. The interviews were completed as a group at the site visit, and pertinent information from the interviews is included in the site inspection and trip report.

The North Hollywood treatment plant was not operating. The Burbank treatment plant was operating as intended.

5. Technical Assessment

5.1. Question A: Is the remedy functioning as intended by the decision documents?

For NHOU, the remedy was not functioning as intended when it was in operation before the fall of 2017, and did not contain the plume, prevent further degradation of water quality at the Rinaldi-Toluca and North Hollywood West production wells, nor inhibit migration in groundwater to the vicinity of the Erwin and Whitnall production well fields. EPA has updated the remedy to address shortcomings, and the responsible parties are in the process of designing and implementing the updated remedy.

For BOU, the treatment system continued to operate below the interim ROD specified extraction rate of 9,000 gpm. However, the results of the data review and the 2015 capture analysis indicate the remedy is achieving its objectives of partially controlling the movement and spread of groundwater contaminants in the Burbank OU area, and removing mass, even at the reduced flowrate. An interconnect with LADWP is under construction, which will provide enough capacity to discharge up to 9,000 gpm, the current capacity of the treatment system. A Focused Feasibility Study is currently underway to address emerging contaminants and to optimize the remedy.

For both OUs, the governmental controls in place at the site are effective in preventing exposure to contaminated groundwater.

5.2. Question B: Are the exposure assumptions, toxicity data, cleanup levels, and Remedial Action Objectives (RAOs) used at the time of remedy selection still valid?

Yes, exposure assumptions, toxicity data, and RAOs used at the time of remedy selection are still valid. Applicable or relevant and appropriate requirements (ARARs) identified in the RODs, as amended, have not changed since the last FYR. Although the toxicity data for some VOCs have changed, the remedy remains protective because VOC levels in treated water are non-detect. Cleanup levels for groundwater were not established at the time of remedy selection.

Vapor intrusion is not a significant pathway because the depth to groundwater exceeds 120 feet. There are no changes in exposure pathways. The combined RAOs are still valid.

5.3. Question C: Has any other information come to light that could call into question the protectiveness of the remedy?

No other information has come to light that calls into question the protectiveness of the remedy.

6. Issues/Recommendation

There are no issues that affect protectiveness at the North Hollywood or the Burbank Operable Units. The remedy for North Hollywood OU has recently been modified to increase pumping rates and add new wells. The North Hollywood remedy is not operating at this time while the upgrades are constructed.

7. Protectiveness Statement

Table 7. Protectiveness Statement NHOU

Protectiveness Statement(s)	
<i>Operable Unit: NHOU</i>	<i>Protectiveness Determination:</i> Protective
<i>Protectiveness Statement:</i> The remedy at the North Hollywood Operable Unit is currently protective of human health and the environment because there is no exposure to untreated groundwater. Despite the fact that the extraction and treatment system is not currently operating, the public is not exposed to untreated groundwater because LADWP is not currently extracting groundwater from the areas of high contaminant concentrations and governmental controls prevent other extraction of the groundwater. The remedy for North Hollywood OU has recently been modified to increase pumping rates and add new wells. Once these improvements have been implemented, EPA expects that all Remedial Action Objectives will be achieved.	

Table 8. Protectiveness Statement BOU

Protectiveness Statement(s)	
<i>Operable Unit: BOU</i>	<i>Protectiveness Determination:</i> Protective
<i>Protectiveness Statement:</i> The remedy at the Burbank Operable Unit is currently protective of human health and the environment. The treatment system effluent contaminant concentrations are less than their regulatory cleanup goals and there are governmental controls in place that prevent exposure to untreated groundwater.	

8. Next Review

The next FYR report for the Site is required five years from the completion date of this review.

Appendix A: List of Documents Reviewed

Amec Foster Wheeler Environment & Infrastructure, Inc. 2015. Groundwater Modeling Memorandum North Hollywood Operable Unit Second Interim Remedy Groundwater Remediation System Design, Los Angeles County, California. July 2015.

EPA. 1987. Record of Decision for a Remedial Action for Area 1 of the San Fernando Valley Superfund sites. EPA Region 9. September 1987.

EPA. 1989. Superfund Record of Decision, San Fernando Valley (Area 1), USEPA. June 1989.

EPA. 1990. San Fernando Valley. Burbank Operable Unit. Explanation of Significant Differences to the Record of Decision. USEPA. November 1990.

EPA. 1997. EPA Superfund. Explanation of Significant Differences: San Fernando Valley (Area 1). OU 3. North Hollywood, CA. February 1997.

EPA. 2002. OSWER Draft Guidance for Evaluating the Vapor Intrusion to Indoor Air Pathway from Groundwater and Soils (Subsurface Vapor Intrusion Guidance), USEPA. November 2002.

EPA. 2009. Interim Action Record of Decision for the North Hollywood Operable Unit San Fernando Valley (Area 1) Superfund Site, Los Angeles County, California. EPA Region 9. September 2009.

EPA. 2013. Five-Year Review Report for San Fernando Valley (Area 1) Superfund Site. Los Angeles County, California. September 2013.

EPA. 2014. Amendment to the 2009 Interim Action Record of Decision. North Hollywood Operable Unit. San Fernando Valley (Area 1) Superfund Site. Los Angeles County, California. January 2014.

EPA. 2016. Recommendation from the Second Five-Year Review report for San Fernando Valley (Area 1) Superfund Site. August 9, 2016

EPA. 2018. Explanation of Significant Differences to the 2009 Interim Action Record of Decision. North Hollywood Operable Unit. San Fernando Valley (Area 1) Superfund Site. Los Angeles County, California. February 2018.

The City of Los Angeles Department of Water and Power. 2013 to 2017. North Hollywood Operable Unit Quarterly Report. Los Angeles County California.

Tetra Tech. 2015. Technical Memorandum – Capture Analysis at the Burbank Operable Unit, San Fernando Valley Basin, California. November 2015.

Tetra Tech. 2016. Groundwater Elevation Memorandum Fourth Quarter 2016 Burbank Operable Unit. Burbank, California. December 2016.

Tetra Tech. 2017. Annual Groundwater Monitoring Report, Second Quarter 2017, Burbank Operable Unit, Burbank, California. August 2017.

Appendix B: Data Review

Appendix B includes figures used for the data review. The results from the data review are in section 4.2.

Figures B-1 through B-4 are Mann-Kendall results for PCE and TCE in the BOU monitoring wells. The Mann-Kendall results indicate contaminant concentrations are generally decreasing or stable in the BOU. Figures B-5 and B-6 are results from Triangular Irregular Network analysis used to calculate the groundwater gradients within the BOU. The gradients indicate groundwater is primarily flowing towards the extraction wells. Figures B-7 and B-8 are results of a numeric model used to calculate the radial influence of the extraction wells. The results of the model indicate extraction wells are preventing migration of contaminants beyond the BOU.

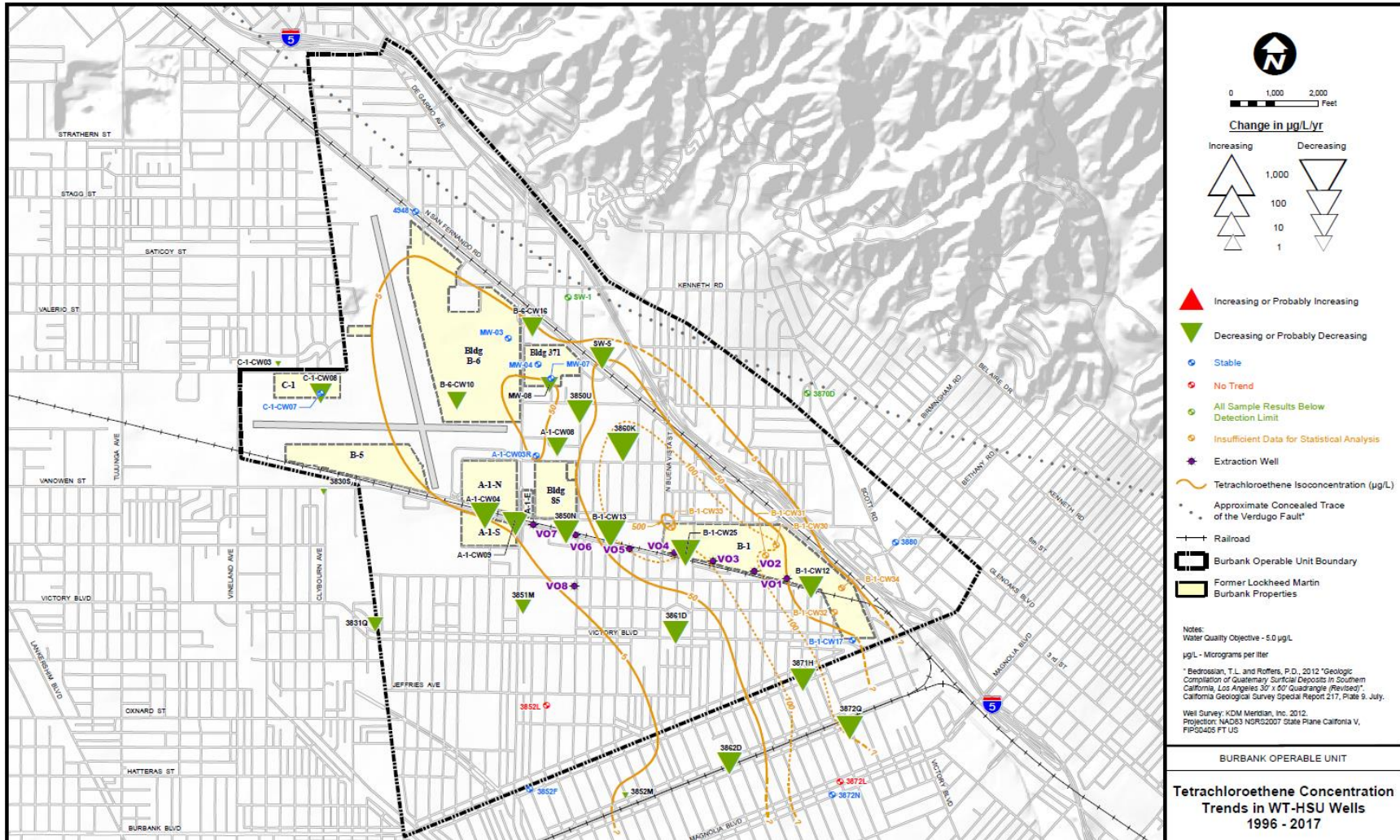

Figure B-2. Mann-Kendall Results for PCE in Water Table aquifer for BOU

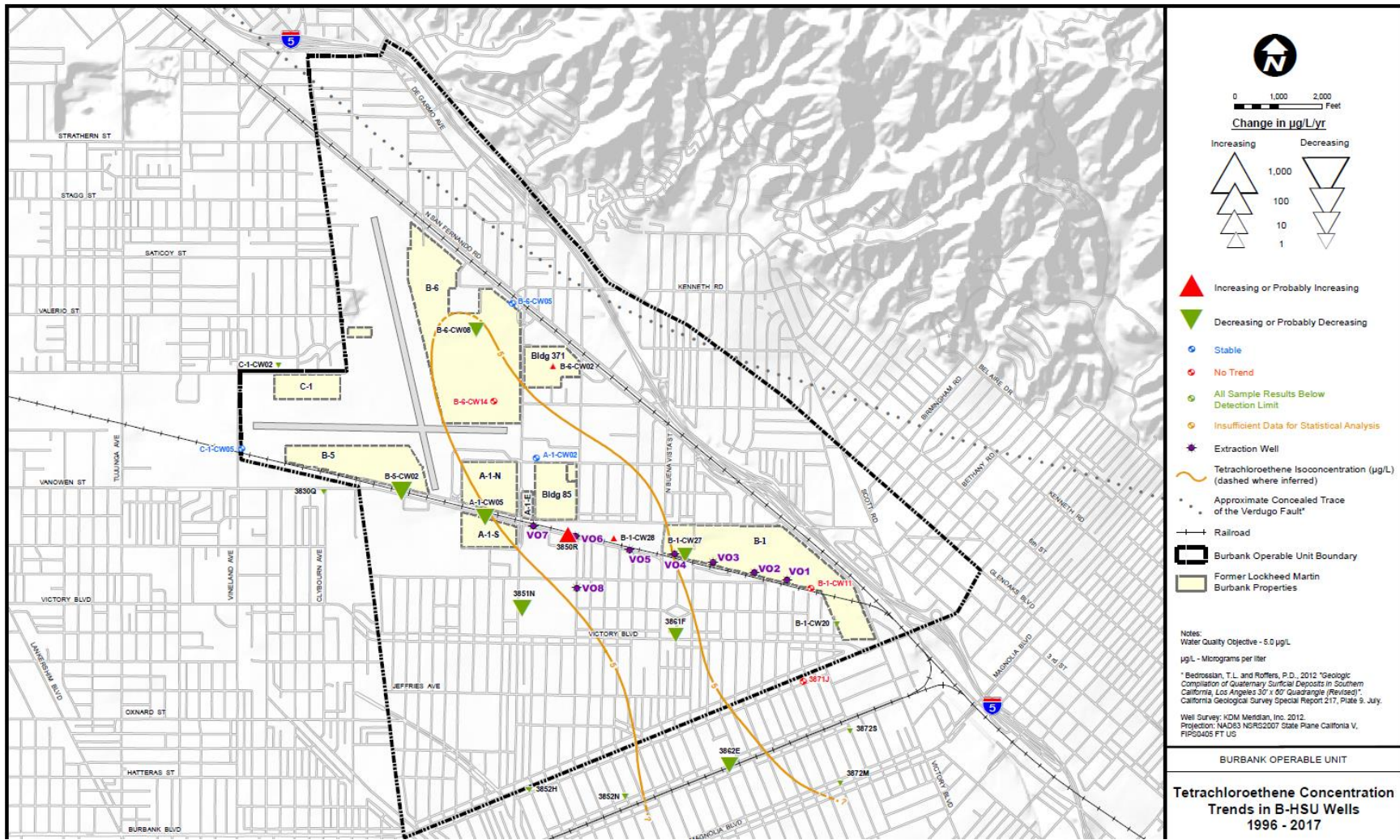

Figure B-3. Mann-Kendall Results for PCE in B-zone aquifer for BOU

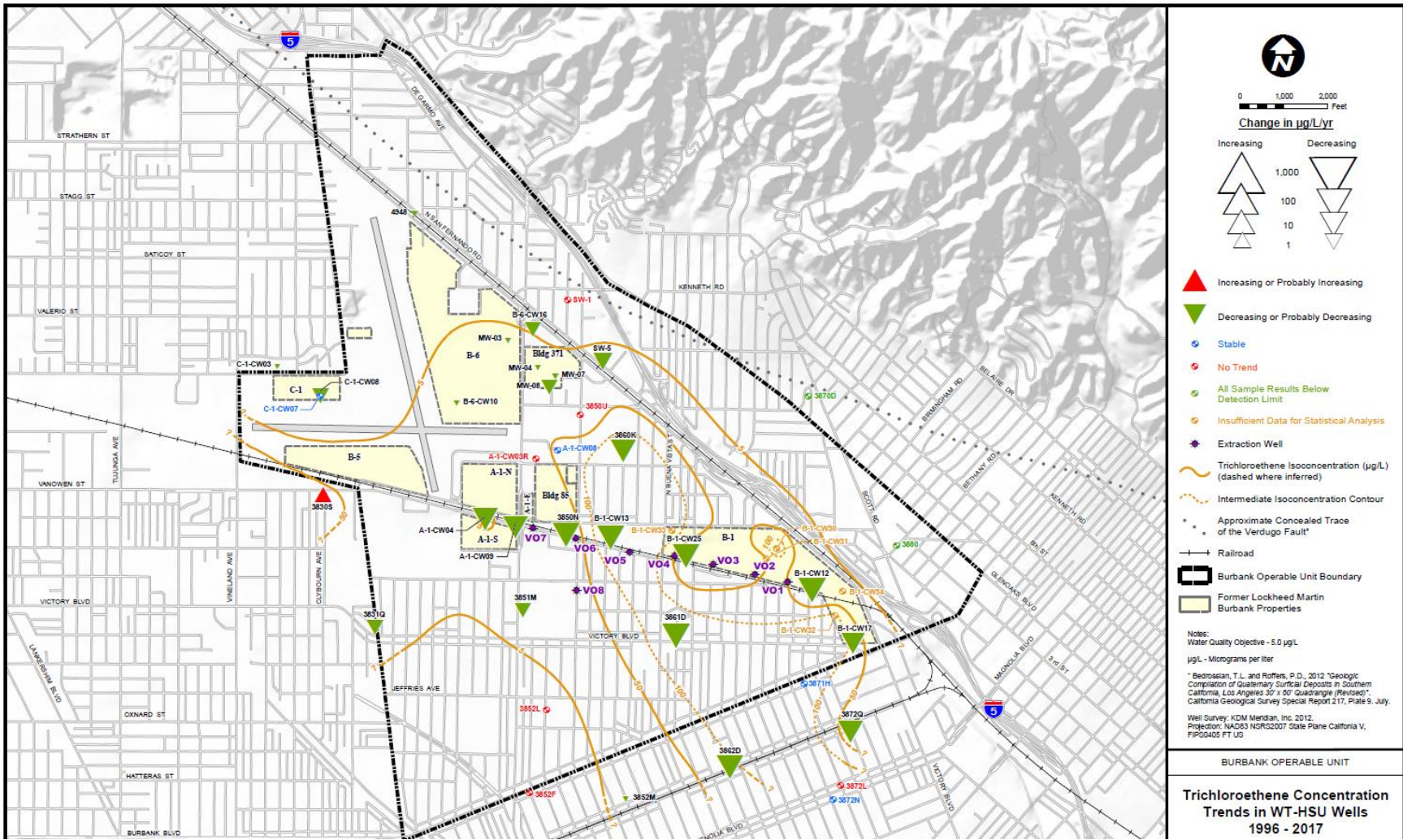

Figure B-4. Mann-Kendall Results for TCE in Water Table aquifer for BOU

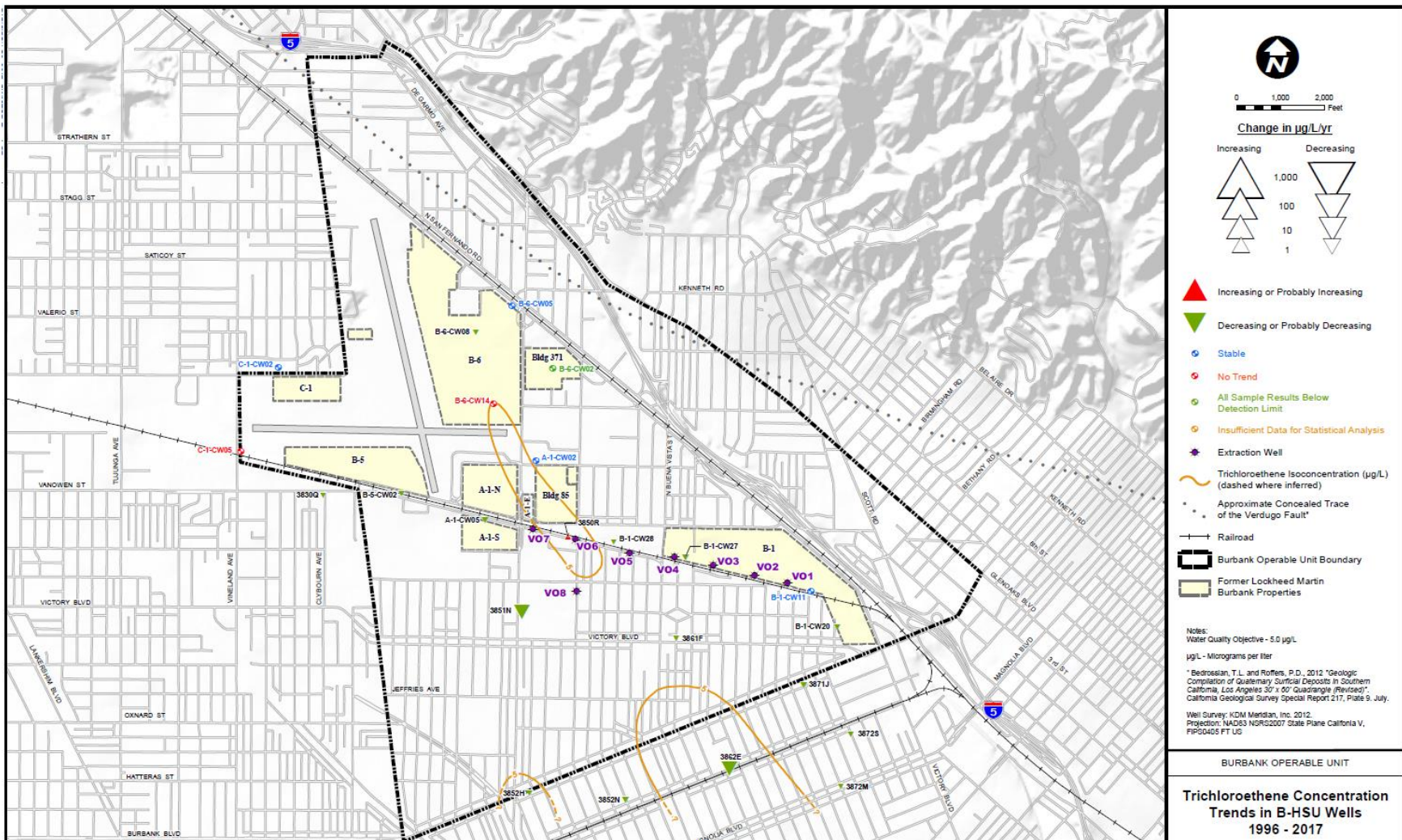

Figure B-5. Mann-Kendall Results for TCE in B-zone aquifer for BOU

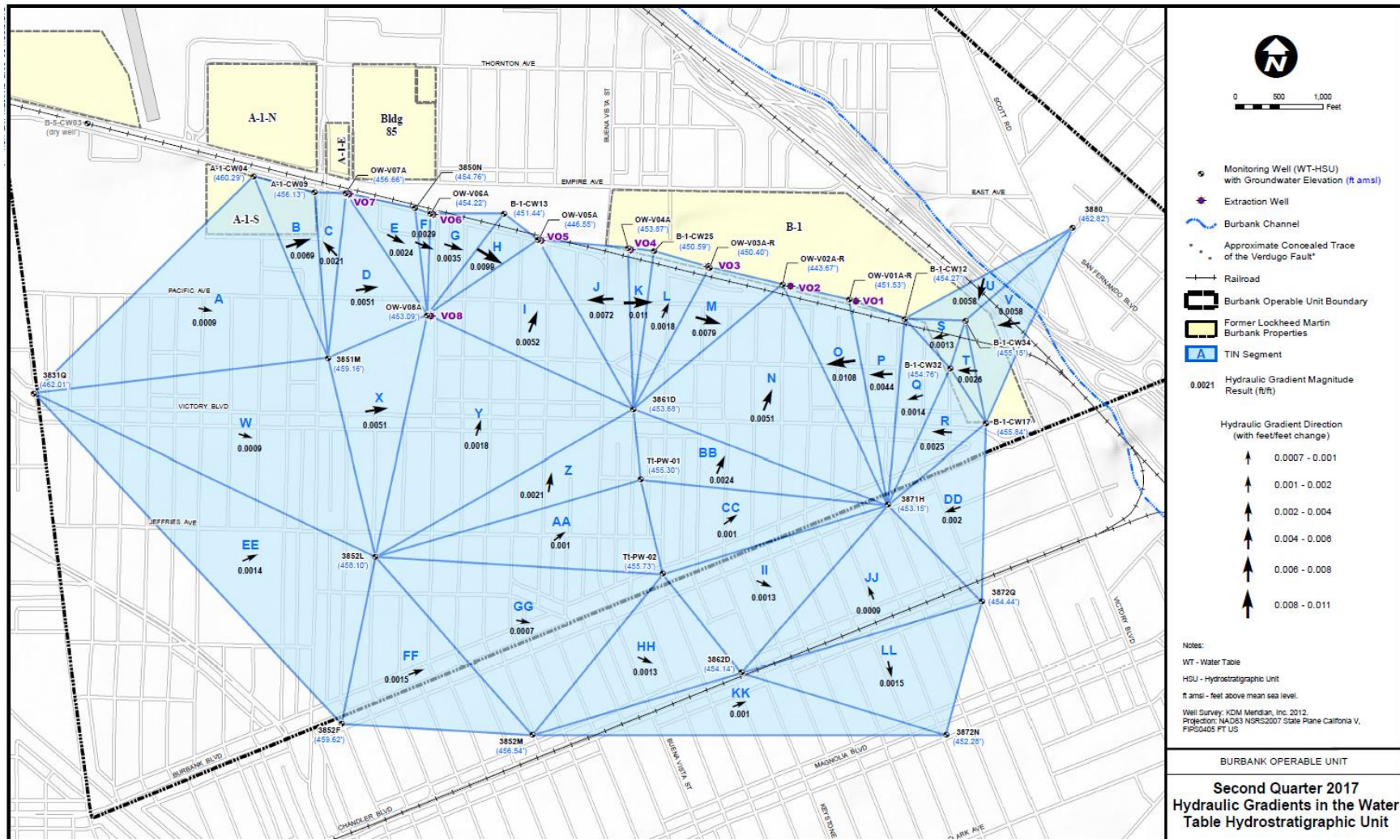

Figure B-6. Triangular Irregular Network Analysis of Hydraulic Gradient in Water Table aquifer for BOU

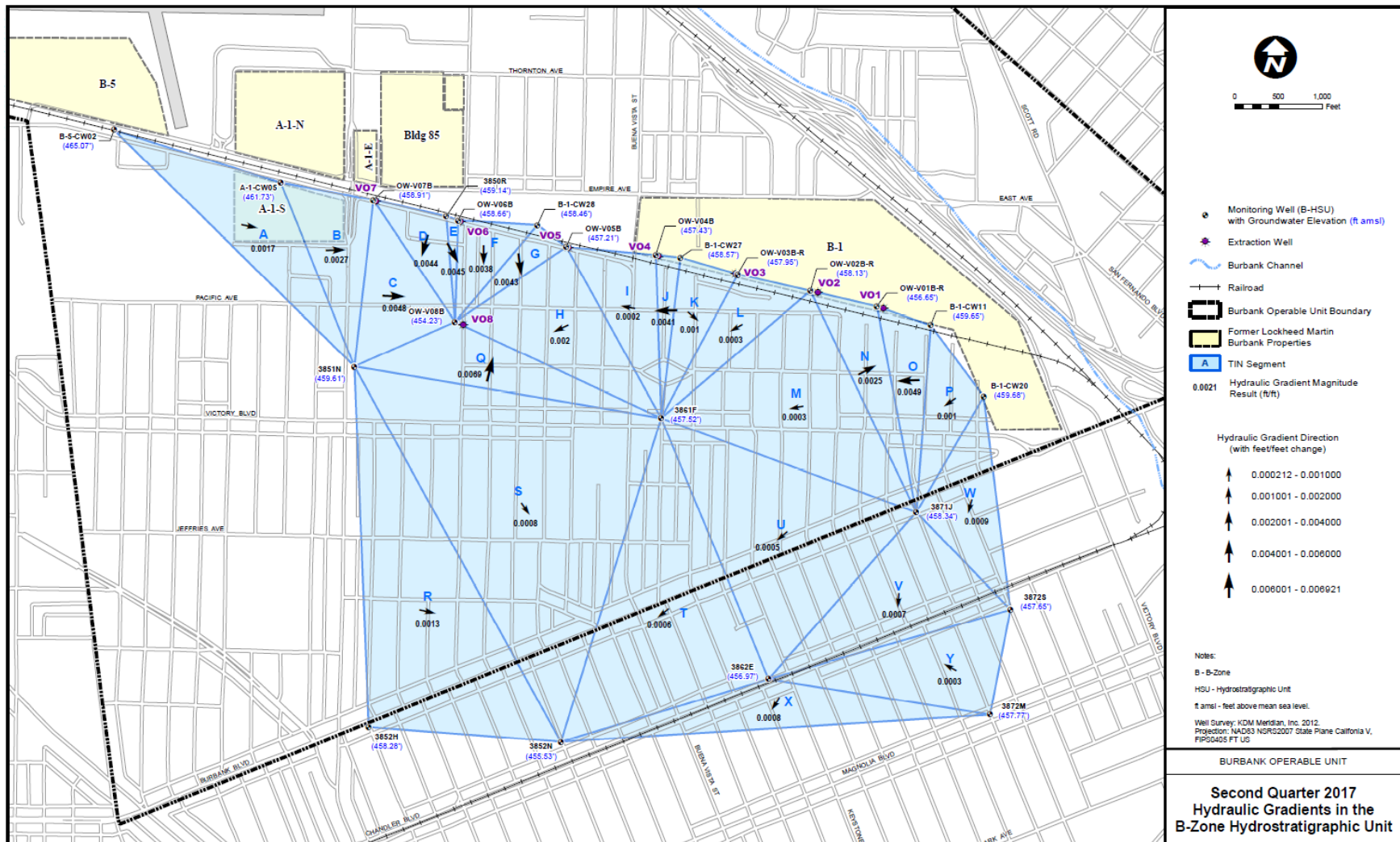

Figure B-7. Triangular Irregular Network Analysis of Hydraulic Gradient in B-zone aquifer for BOU

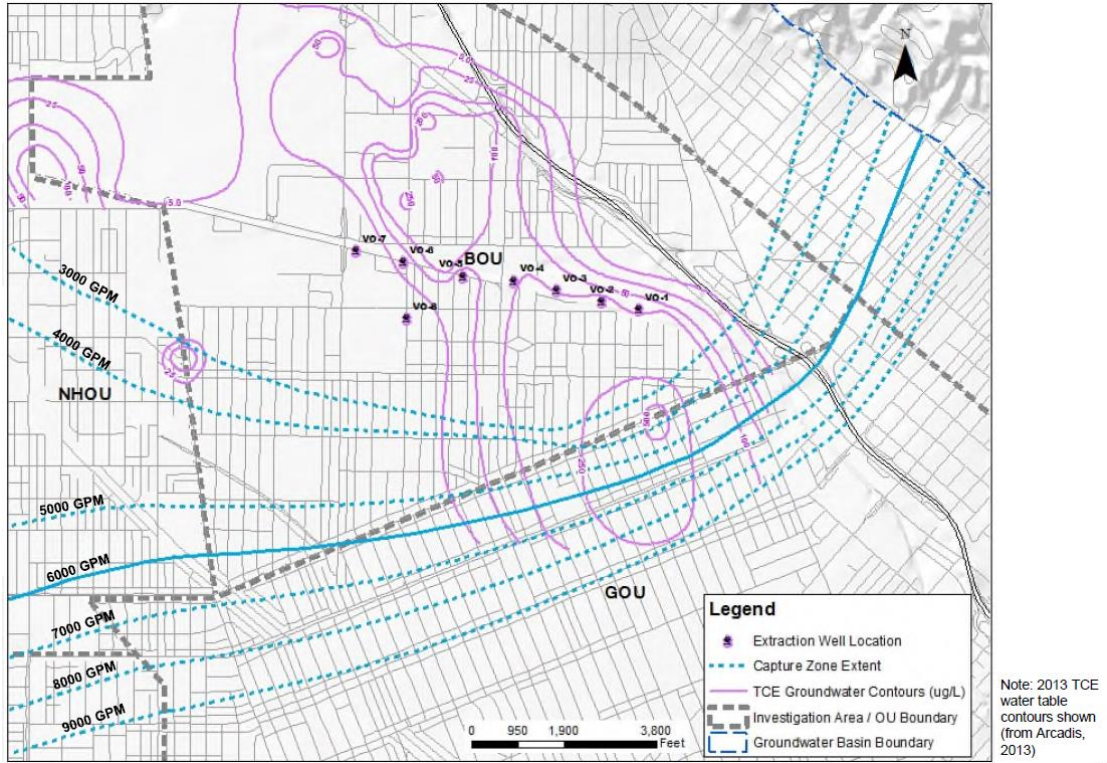

Figure B-8. Model-Simulated Capture Zone Extent under Average Water Level Conditions for BOU

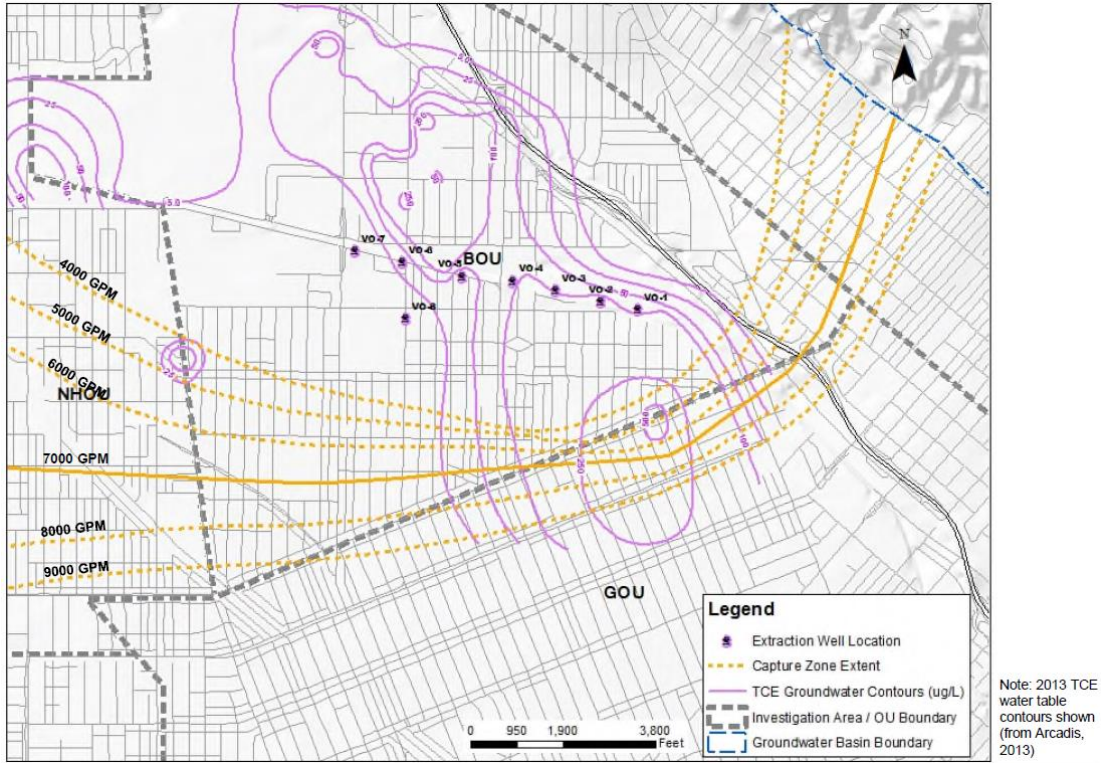

Figure B-9. Model-Simulated Capture Zone Extent under Elevated Water Level Condition for BOU

Appendix C: ARAR Assessment

ARAR Analysis Appendix

The Comprehensive Environmental Response, Compensation, and Liability Act (CERCLA) Section 121(d)(1)(A) requires that remedial actions at CERCLA sites attain (or justify the waiver of) any federal or state environmental standards, requirements, criteria, or limitations that are determined to be legally applicable or relevant and appropriate requirements (ARARs). federal ARARs may include requirements promulgated under any federal environmental laws. State ARARs may only include promulgated, enforceable environmental or facility-siting laws of general application that are more stringent or broader in scope than federal requirements and that are identified by the state in a timely manner. ARARs are identified on a Site-specific basis from information about the chemicals at the Site, the remedial actions contemplated, the physical characteristics of the Site, and other appropriate factors. ARARs include only substantive, not administrative, requirements and pertain only to onsite activities. There are three general categories of ARARs: chemical-specific, location-specific, and action-specific.

Because these were interim actions for containment of groundwater contamination, EPA has not established chemical-specific ARARs for restoration of groundwater remaining onsite. EPA is waiving this ARAR pursuant to CERCLA Section 121(d) (4) (A), 42 U.S.C. § 9621(d) (4) (A), and 40 CFR § 300.430(f) (1) (ii) (C), which allows EPA to select a remedy that does not achieve an ARAR when the remedial alternative selected is an interim measure that will become part of a final remedial action that will attain ARARs. EPA's waiver of the aquifer cleanup standard does not apply to water extracted from the aquifer and delivered to municipalities for use as drinking water. All extracted and treated water complies with maximum contaminant level (MCL) ARARs.

The current regulatory standards for trichloroethene (TCE), tetrachloroethene (PCE), and the other volatile organic compound (VOC) contaminants of concern are the state and federal MCLs. No revisions to these MCLs occurred during the five-year review period.

Hexavalent chromium is not regulated, but currently addressed by both federal and state MCLs for total chromium. In October 2014, the California Office of Administrative Law approved a regulation enacting an MCL for hexavalent chromium. However, due to a judgment issued by the California State Superior Court, the CA MCL for hexavalent chromium is no longer in effect.

federal and state laws and regulations, other than the chemical-specific ARARs that have been promulgated or changed over the past five years, are described in Table C-1. The table does not include those ARARs identified that are no longer pertinent. For example, ARARs related to remedial design and construction are not included in the table if they do not continue into long-term O&M. There have been no revisions to laws or regulations that affect the protectiveness of the remedy.

The following ARARs have not changed since the last Five-Year Review; and therefore, do not affect protectiveness:

- Clean Air Act SCAQMD, Rule 1401
- California Water Code and State Water Resources Control Board Model Well Standards Ordinance (1989), Division 7, Chapter 10, Section 13700 et seq.
- California Hazardous Waste Regulations, Generator Requirements, 22 CCR 66262.10, 22 CCR 66262.11, 22 CCR 66262.34(a)(1)(A), 22 CCR 66265.170 et seq. (Article 9), 22 CCR 66265.190 et seq. (Article 10)
- California Land Disposal Restrictions, Requirements for Generators, 22 CCR 66268.3, 22 CCR 66268.7, 22 CCR 66268.9, 22 CCR 66268.50
- California Land Disposal Restrictions, Requirements for Generators, 22 CCR 66268.1 et seq. (Article 1)
- Spent Carbon Disposal, 40 CFR 268.40
- Groundwater ReInjection, State Water Resources Control Board Resolution 68-16
- Groundwater ReInjection, RCRA Section 3020

Table C-1. Applicable or Relevant and Appropriate Requirements Evaluation

Original ARAR	Document	Original ARAR requirement	Revised requirement	Revision Date (between Sept. 2013-present)	Effect on Protectiveness
Clean Air Act SCAQMD, Regulation XIII		Regulation XIII requires that stationary sources of air emissions meet best available technology standards.	Rule 1309 Rule 1325	February 5, 2013 November 4, 2016	Rules 1309 (Emission Reduction Credits and Short-Term Credits), 1315 (federal New Source Tracking System), and 1325 (federal PM2.5 New Source Review Program) of Regulation XIII have been amended or adopted since the previous FYR, but none of the changes affect protectiveness.

Appendix D: Press Notice for FYR

Newspaper : Los Angeles Daily News Advertiser : CALIFORNIA NEWSPAPER SERVICE BUREAU
 Issue Date : 06/27/2018 Ad Number : 001113570401

WEDNESDAY, JUNE 27, 2018

LOS ANGELES DAILY NEWS | NEWS | 5

CALIFORNIA

High court rules against crisis pregnancy center law

By Maria Sherman
 and Jessica Gordon

WASHINGTON — The Supreme Court on Tuesday effectively put an end to a California law that forces anti-abortion crisis pregnancy centers to provide information about abortion.

The 5-4 ruling was similar to one on a similar law in Illinois and Texas.

The California law took effect in 2010. It requires centers that are licensed by the state to provide information about the availability of abortion, abortion counseling, and other services, at little or no cost. Centers that do not are not required to post a sign that said so. The court struck down that portion of the law.

The justices said they were split 5-4 on whether to deliver a message with which they disagreed. California said the law was needed to let poor women know all their options.

Justice Clarence Thomas, in his majority opinion, said the centers "are unlikely to succeed" in their constitutional challenge to the portion of the law involving licensed centers. That means that while the law is currently on the books, its challengers can go back to court to get an order halting its enforcement. An attorney for the challenger said Tuesday that they expect to be able to do that quickly. California had not been enforcing the law, however.

"California cannot require the licensed facilities to deliver its message for it," Thomas wrote for himself, Chief Justice John Roberts and Justice Anthony Kennedy. Samuel Alito and Neil Gorsuch also joined the majority for an issue not before the justices and jointly dissented.

Justice Stephen Breyer said among the reasons the law could be upheld is that the high court has previously upheld state laws requiring doctors to tell women seeking abortions about abortion services. "If that's all, the law must be upheld," Breyer said in a dissenting opinion, joined by his liberal colleagues, Justice Sotomayor, Chief Justice John Roberts and Justice Elena Kagan.



Visitors depart the Supreme Court on Monday in Washington, D.C. The Supreme Court on Tuesday effectively put an end to a California law that forces anti-abortion crisis pregnancy centers to provide information about abortion. Anti-abortion groups cheered the decision.

California's law required crisis pregnancy centers to provide information about their health care options with a certain tone. The Trump administration had argued that California law violated their right of licensed centers to have no objection to the requirement for the centers to provide a message with which they disagreed, and provide pregnancy centers in California should not be forced to advertise about one and condemn the very reason they exist," Justice said in a dissent. "The day California Attorney General Xavier Becerra, a Democrat, called the decision "unfortunate" but said "our work is not over."

California's law required crisis pregnancy centers to provide information about their health care options with a certain tone. The Trump administration had argued that California law violated their right of licensed centers to have no objection to the requirement for the centers to provide a message with which they disagreed, and provide pregnancy centers in California should not be forced to advertise about one and condemn the very reason they exist," Justice said in a dissent. "The day California Attorney General Xavier Becerra, a Democrat, called the decision "unfortunate" but said "our work is not over."

California's law required crisis pregnancy centers to provide information about their health care options with a certain tone. The Trump administration had argued that California law violated their right of licensed centers to have no objection to the requirement for the centers to provide a message with which they disagreed, and provide pregnancy centers in California should not be forced to advertise about one and condemn the very reason they exist," Justice said in a dissent. "The day California Attorney General Xavier Becerra, a Democrat, called the decision "unfortunate" but said "our work is not over."

Justice Clarence Thomas, in his majority opinion, said the centers "are unlikely to succeed" in their constitutional challenge to the portion of the law involving licensed centers. That means that while the law is currently on the books, its challengers can go back to court to get an order halting its enforcement. An attorney for the challenger said Tuesday that they expect to be able to do that quickly. California had not been enforcing the law, however.



Public Notice

U.S. Environmental Protection Agency (EPA) Conducts Third Five-Year Review of Cleanup at the San Fernando Valley, Area 1, Superfund Site in Los Angeles, CA

The U.S. Environmental Protection Agency (EPA) is conducting the 2018 Five-Year Review of the cleanup at the San Fernando Valley (SFV) Area 1 Superfund site in Los Angeles and Burbank, CA. The Five-Year Review is being conducted to determine whether the groundwater pump and treat systems are adequately protecting human health and the environment. The systems are designed to capture and contain the contaminated groundwater and prevent it from moving into clean groundwater areas. The primary contaminants of concern in the groundwater are volatile organic compounds (VOCs), including trichloroethylene (TCE) and perchloroethylene (PCE).

SFV area 1 also includes approximately 20 active sites, some of which are not yet fully remediated. EPA will be reviewing the status of these sites and the effectiveness of the cleanup. EPA will be reviewing the status of these sites and the effectiveness of the cleanup.

The 2018 Five-Year Review report will be completed by September 30, 2018 and available shortly after this date at the following locations and website. The next review will be in 2023.

Markham Public Center Library
 (Burbank) 401 S. Broadway, Burbank, CA 91502
 (Burbank) 401 S. Broadway, Burbank, CA 91502
 (Burbank) 401 S. Broadway, Burbank, CA 91502

City of Los Angeles Center Library
 (Los Angeles) 401 S. Broadway, Burbank, CA 91502
 (Los Angeles) 401 S. Broadway, Burbank, CA 91502
 (Los Angeles) 401 S. Broadway, Burbank, CA 91502

EPA Superfund Resource Center (Burbank) for all documents
 15000 Burbank Blvd., Room 2112
 Burbank, CA 91502
 (818) 843-8717
www.epa.gov/superfund

Step into a Home Equity Line of Credit



Fix the roof - Expand the kitchen
 Build a backyard paradise - Use for emergencies

Appendix E: Site Inspection Checklists

North Hollywood Operable Unit (NHOU)

I. SITE INFORMATION							
Site name: San Fernando Valley (Area 1) Superfund Site- North Hollywood OU	Date of inspection: 24 January 2018						
Location: Los Angeles/Los Angeles County/California	EPA ID: CAD980894893						
Agency, office, or company leading the five-year review: USACE	Weather/temperature Sunny, 60 degrees F						
Remedy Includes: (Check all that apply) <input type="checkbox"/> Landfill cover/containment <input checked="" type="checkbox"/> Access controls <input checked="" type="checkbox"/> Institutional controls <input checked="" type="checkbox"/> Groundwater pump and treatment <input type="checkbox"/> Surface water collection and treatment <input type="checkbox"/> Other: <input type="checkbox"/> Monitored natural attenuation <input checked="" type="checkbox"/> Groundwater containment <input type="checkbox"/> Vertical barrier walls							
Attachments: <input type="checkbox"/> Inspection team roster attached <input type="checkbox"/> Site map attached							
II. INTERVIEWS (Check all that apply)							
1. O&M site manager	<table><tr><td><u>Hector Santiago</u> Name</td><td><u>Water Treatment Supervisor</u> Title</td><td><u>24 January 2018</u> Date</td></tr></table> <p>Interviewed <input checked="" type="checkbox"/> at site <input type="checkbox"/> at office <input type="checkbox"/> by phone Phone no. _____ Problems, suggestions; <input type="checkbox"/> Report attached _____</p>	<u>Hector Santiago</u> Name	<u>Water Treatment Supervisor</u> Title	<u>24 January 2018</u> Date			
<u>Hector Santiago</u> Name	<u>Water Treatment Supervisor</u> Title	<u>24 January 2018</u> Date					
2. O&M staff	<table><tr><td><u>Gonzalo Reyes</u> Name</td><td><u>Well Operator</u> Title</td><td><u>24 January 2018</u> Date</td></tr><tr><td><u>Mark Hazschuh</u> Name</td><td><u>Pump Operator</u> Title</td><td><u>24 January 2018</u> Date</td></tr></table> <p>Interviewed <input checked="" type="checkbox"/> at site <input type="checkbox"/> at office <input type="checkbox"/> by phone Problems, suggestions; <input type="checkbox"/></p>	<u>Gonzalo Reyes</u> Name	<u>Well Operator</u> Title	<u>24 January 2018</u> Date	<u>Mark Hazschuh</u> Name	<u>Pump Operator</u> Title	<u>24 January 2018</u> Date
<u>Gonzalo Reyes</u> Name	<u>Well Operator</u> Title	<u>24 January 2018</u> Date					
<u>Mark Hazschuh</u> Name	<u>Pump Operator</u> Title	<u>24 January 2018</u> Date					
3.	Local regulatory authorities and response agencies (i.e., State and Tribal offices, emergency response office, police department, office of public health or environmental health, zoning office, recorder of deeds, or other city and county offices, etc.) Fill in all that apply. Agency: <u>Los Angeles Department of Water and Power</u> Contact: <table><tr><td><u>Vahe Dabbaghian</u> Name</td><td><u>Civil Engineering Associate III</u> Title</td><td><u>24 January 2018</u> Date</td></tr><tr><td><u>Vahe Dabbaghian</u> Name</td><td><u>Junior Associate</u> Title</td><td><u>24 January 2018</u> Date</td></tr></table>	<u>Vahe Dabbaghian</u> Name	<u>Civil Engineering Associate III</u> Title	<u>24 January 2018</u> Date	<u>Vahe Dabbaghian</u> Name	<u>Junior Associate</u> Title	<u>24 January 2018</u> Date
<u>Vahe Dabbaghian</u> Name	<u>Civil Engineering Associate III</u> Title	<u>24 January 2018</u> Date					
<u>Vahe Dabbaghian</u> Name	<u>Junior Associate</u> Title	<u>24 January 2018</u> Date					

4.	Other interviews (optional) <input type="checkbox"/> Reports attached.			
III. ON-SITE DOCUMENTS & RECORDS VERIFIED (Check all that apply)				
1.	O&M Documents			
	<input checked="" type="checkbox"/> O&M manual	<input checked="" type="checkbox"/> Readily available	<input checked="" type="checkbox"/> Up to date	<input type="checkbox"/> N/A
	<input type="checkbox"/> As-built drawings	<input type="checkbox"/> Readily available	<input type="checkbox"/> Up to date	<input type="checkbox"/> N/A
	<input checked="" type="checkbox"/> Maintenance logs	<input checked="" type="checkbox"/> Readily available	<input checked="" type="checkbox"/> Up to date	<input type="checkbox"/> N/A
	Remarks <u>As-built drawings not maintained on site, but rather at LADWP filter building.</u>			
2.	Site-Specific Health and Safety Plan		<input checked="" type="checkbox"/> Readily available	<input checked="" type="checkbox"/> Up to date <input type="checkbox"/> N/A
	Contingency plan/emergency response plan		<input checked="" type="checkbox"/> Readily available	<input checked="" type="checkbox"/> Up to date <input type="checkbox"/> N/A
	Remarks <u>SSHSP is located at Sylmar office.</u>			
3.	O&M and OSHA Training Records		<input checked="" type="checkbox"/> Readily available	<input checked="" type="checkbox"/> Up to date <input type="checkbox"/> N/A
	Remarks <u>Training records not maintained on site, but rather at LADWP Sylmar facility.</u>			
4.	Permits and Service Agreements			
	<input checked="" type="checkbox"/> Air discharge permit	<input type="checkbox"/> Readily available	<input type="checkbox"/> Up to date	<input type="checkbox"/> N/A
	<input checked="" type="checkbox"/> Effluent discharge	<input type="checkbox"/> Readily available	<input type="checkbox"/> Up to date	<input type="checkbox"/> N/A
	<input type="checkbox"/> Waste disposal, POTW	<input type="checkbox"/> Readily available	<input type="checkbox"/> Up to date	<input checked="" type="checkbox"/> N/A
	<input type="checkbox"/> Other permits _____	<input type="checkbox"/> Readily available	<input type="checkbox"/> Up to date	<input type="checkbox"/> N/A
	Remarks <u>Permits and Service Agreements not maintained on site, but rather at LADWP Sylmar facility.</u>			
5.	Gas Generation Records	<input type="checkbox"/> Readily available	<input type="checkbox"/> Up to date	<input checked="" type="checkbox"/> N/A
	Remarks <u>None</u>			
6.	Settlement Monument Records	<input type="checkbox"/> Readily available	<input type="checkbox"/> Up to date	<input checked="" type="checkbox"/> N/A
	Remarks <u>None</u>			
7.	Groundwater Monitoring Records		<input checked="" type="checkbox"/> Readily available	<input type="checkbox"/> Up to date <input type="checkbox"/> N/A
	Remarks <u>LADWP provides monthly water quality reports for influent and effluent to the plant. Groundwater monitoring wells sampled by other entities.</u>			
8.	Leachate Extraction Records	<input type="checkbox"/> Readily available	<input type="checkbox"/> Up to date	<input checked="" type="checkbox"/> N/A
	Remarks <u>None</u>			
9.	Discharge Compliance Records			
	<input checked="" type="checkbox"/> Air	<input type="checkbox"/> Readily available	<input type="checkbox"/> Up to date	<input type="checkbox"/> N/A
	<input checked="" type="checkbox"/> Water (effluent)	<input type="checkbox"/> Readily available	<input type="checkbox"/> Up to date	<input type="checkbox"/> N/A
	Remarks <u>Discharge Compliance Monitoring Records provided with Quarterly Reports</u>			
10.	Daily Access/Security Logs		<input checked="" type="checkbox"/> Readily available	<input checked="" type="checkbox"/> Up to date <input type="checkbox"/> N/A
	Remarks <u>Access and maintenance are recorded on paper and at LADWP Sylmar facility.</u>			
IV. O&M COSTS				
1.	O&M Organization			
	<input type="checkbox"/> State in-house	<input type="checkbox"/> Contractor for State		
	<input type="checkbox"/> PRP in-house	<input type="checkbox"/> Contractor for PRP		
	<input type="checkbox"/> federal Facility in-house	<input type="checkbox"/> Contractor for federal Facility		
	<input checked="" type="checkbox"/> Other <u>Los Angeles Department of Water and Power (LADWP)</u>			
2.	Unanticipated or Unusually High O&M Costs During Review Period			
	Describe costs and reasons: <u>Issues with the heater for the air stripper and power supply to the plant has been a big problem that has caused shut downs, LADWP looking at improving power supply when plant is upgraded.</u>			

V. ACCESS AND INSTITUTIONAL CONTROLS <input checked="" type="checkbox"/> Applicable <input type="checkbox"/> N/A			
A. Fencing			
1.	Fencing damaged	<input type="checkbox"/> Location shown on site map	<input checked="" type="checkbox"/> Gates secured <input type="checkbox"/> N/A
Remarks: <u>No Fencing Damage; treatment system is double fenced and fairly isolated.</u>			
B. Other Access Restrictions			
1.	Signs and other security measures	<input type="checkbox"/> Location shown on site map	<input type="checkbox"/> N/A
Remarks: <u>Security cameras on both sides of air stripper, alarms on doors that notify LADWP when door is opened.</u>			
C. Institutional Controls (ICs)			
1.	Implementation and enforcement		
	Site conditions imply ICs not properly implemented	<input type="checkbox"/> Yes <input checked="" type="checkbox"/> No	<input type="checkbox"/> N/A
	Site conditions imply ICs not being fully enforced	<input type="checkbox"/> Yes <input checked="" type="checkbox"/> No	<input type="checkbox"/> N/A
	Type of monitoring (e.g., self-reporting, drive by)	<u>N/A</u>	
	Frequency	<u>N/A</u>	
	Responsible party/agency	<u>N/A</u>	
	Reporting is up-to-date	<input type="checkbox"/> Yes <input type="checkbox"/> No	<input checked="" type="checkbox"/> N/A
	Reports are verified by the lead agency	<input type="checkbox"/> Yes <input type="checkbox"/> No	<input checked="" type="checkbox"/> N/A
	Specific requirements in deed or decision documents have been met	<input type="checkbox"/> Yes <input type="checkbox"/> No	<input checked="" type="checkbox"/> N/A
	Violations have been reported	<input type="checkbox"/> Yes <input type="checkbox"/> No	<input checked="" type="checkbox"/> N/A
	Other problems or suggestions:	<input type="checkbox"/> Report attached	
<u>An IC is not necessary since the basin has a moratorium on installation of new wells.</u>			
2.	Adequacy	<input checked="" type="checkbox"/> ICs are adequate	<input type="checkbox"/> ICs are inadequate <input type="checkbox"/> N/A
Remarks: <u>None</u>			
D. General			
1.	Vandalism/trespassing	<input type="checkbox"/> Location shown on site map	<input checked="" type="checkbox"/> No vandalism evident
Remarks:			
2.	Land use changes on site	<input checked="" type="checkbox"/> N/A	
Remarks: <u>None</u>			
3.	Land use changes off site	<input checked="" type="checkbox"/> N/A	
Remarks: <u>None</u>			
VI. GENERAL SITE CONDITIONS			
A. Roads <input checked="" type="checkbox"/> Applicable <input type="checkbox"/> N/A			
1.	Roads damaged	<input type="checkbox"/> Location shown on site map	<input checked="" type="checkbox"/> Roads adequate <input type="checkbox"/> N/A
Remarks: <u>None</u>			
B. Other Site Conditions			
Remarks: <u>None</u>			
VII. LANDFILL COVERS <input type="checkbox"/> Applicable <input checked="" type="checkbox"/> N/A			
VIII. VERTICAL BARRIER WALLS <input type="checkbox"/> Applicable <input checked="" type="checkbox"/> N/A			

IX. GROUNDWATER/SURFACE WATER REMEDIES <input checked="" type="checkbox"/> Applicable <input type="checkbox"/> N/A	
A. Groundwater Extraction Wells, Pumps, and Pipelines <input checked="" type="checkbox"/> Applicable <input type="checkbox"/> N/A	
1.	Pumps, Wellhead Plumbing, and Electrical <input checked="" type="checkbox"/> Good condition <input type="checkbox"/> All required wells properly operating <input type="checkbox"/> Needs Maintenance <input type="checkbox"/> N/A Remarks <u>Only visited one extraction well that was not operating due to plant shut down.</u>
2.	Extraction System Pipelines, Valves, Valve Boxes, and Other Appurtenances <input checked="" type="checkbox"/> Good condition <input type="checkbox"/> Needs Maintenance Remarks <u>None</u>
3.	Spare Parts and Equipment <input checked="" type="checkbox"/> Readily available <input type="checkbox"/> Good condition <input type="checkbox"/> Requires upgrade <input type="checkbox"/> Needs to be provided Remarks <u>Parts are stored offsite in a nearby warehouse, which was not visited during the site inspection.</u>
B. Surface Water Collection Structures, Pumps, and Pipelines <input type="checkbox"/> Applicable <input checked="" type="checkbox"/> N/A	
C. Treatment System <input checked="" type="checkbox"/> Applicable <input type="checkbox"/> N/A	
1.	Treatment Train (Check components that apply) <input type="checkbox"/> Metals removal <input type="checkbox"/> Oil/water separation <input type="checkbox"/> Bioremediation <input checked="" type="checkbox"/> Air stripping <input checked="" type="checkbox"/> Carbon adsorbers <input type="checkbox"/> Filters _____ <input checked="" type="checkbox"/> Additive (e.g., chelation agent, flocculent) <u>Hexametaphosphate descalant</u> <input type="checkbox"/> Others _____ <input checked="" type="checkbox"/> Good condition <input type="checkbox"/> Needs Maintenance <input checked="" type="checkbox"/> Sampling ports properly marked and functional <input checked="" type="checkbox"/> Sampling/maintenance log displayed and up to date <input checked="" type="checkbox"/> Equipment properly identified <input type="checkbox"/> Quantity of groundwater treated annually _____ <input type="checkbox"/> Quantity of surface water treated annually <u>None</u> Remarks <u>None</u>
2.	Electrical Enclosures and Panels (properly rated and functional) <input type="checkbox"/> N/A <input checked="" type="checkbox"/> Good condition <input type="checkbox"/> Needs Maintenance Remarks <u>The electrical system is antiquated and often requires the attention of technicians.</u>
3.	Tanks, Vaults, Storage Vessels <input type="checkbox"/> N/A <input checked="" type="checkbox"/> Good condition <input type="checkbox"/> Proper secondary containment <input type="checkbox"/> Needs Maintenance Remarks <u>None</u>
4.	Discharge Structure and Appurtenances <input type="checkbox"/> N/A <input checked="" type="checkbox"/> Good condition <input type="checkbox"/> Needs Maintenance Remarks _____
5.	Treatment Building(s) <input type="checkbox"/> N/A <input checked="" type="checkbox"/> Good condition (esp. roof and doorways) <input type="checkbox"/> Needs repair <input type="checkbox"/> Chemicals and equipment properly stored Remarks _____
6.	Monitoring Wells (pump and treatment remedy) <input type="checkbox"/> Properly secured/locked <input type="checkbox"/> Functioning <input checked="" type="checkbox"/> Routinely sampled <input type="checkbox"/> Good condition <input type="checkbox"/> All required wells located <input type="checkbox"/> Needs Maintenance <input type="checkbox"/> N/A Remarks <u>Monitoring Wells were not visited on the site inspection.</u>

D. Monitoring Data	
1.	Monitoring Data <input checked="" type="checkbox"/> Is routinely submitted on time <input checked="" type="checkbox"/> Is of acceptable quality
2.	Monitoring data suggests: <input type="checkbox"/> Groundwater plume is effectively contained <input type="checkbox"/> Contaminant concentrations are declining
E. Monitored Natural Attenuation	
1.	Monitoring Wells (natural attenuation remedy) <input type="checkbox"/> Properly secured/locked <input type="checkbox"/> Functioning <input type="checkbox"/> Routinely sampled <input type="checkbox"/> Good condition <input type="checkbox"/> All required wells located <input type="checkbox"/> Needs Maintenance <input type="checkbox"/> N/A Remarks <u>This is not an MNA remedy, it is a containment remedy.</u>
3.X. OTHER REMEDIES	
N/A	
XI. OVERALL OBSERVATIONS	
A.	Implementation of the Remedy
Describe issues and observations relating to whether the remedy is effective and functioning as designed. Begin with a brief statement of what the remedy is to accomplish (i.e., to contain contaminant plume, minimize infiltration and gas emission, etc.). <u>The extraction wells and treatment system need to be updated to prevent further migration of the contamination. The treatment system has not been operating since November 2017 due to issues with the wells. A new treatment system and new wells will be installed to improve the remedy. .</u>	
B.	Adequacy of O&M
Describe issues and observations related to the implementation and scope of O&M procedures. In particular, discuss their relationship to the current and long-term protectiveness of the remedy. <u>The treatment system is scheduled to be update.</u>	
C.	Early Indicators of Potential Remedy Problems
Describe issues and observations such as unexpected changes in the cost or scope of O&M or a high frequency of unscheduled repairs that suggest that the protectiveness of the remedy may be compromised in the future. .	
4.D.	Opportunities for Optimization
Describe possible opportunities for optimization in monitoring tasks or the operation of the remedy. <u>The new remedial design will optimize the system. The existing extraction wells could be deepened or new extraction wells could be drilled.</u>	

Burbank Operable Unit (BOU)

I. SITE INFORMATION					
Site name: San Fernando Valley (Area 1) Superfund Site- Burbank OU	Date of inspection: 24 January 2018				
Location: Burbank/Los Angeles County/California	EPA ID: CAD980894893				
Agency, office, or company leading the five-year review: USACE	Weather/temperature Clear, sunny, 65 degrees F				
Remedy Includes: (Check all that apply)					
<table style="width: 100%; border: none;"> <tr> <td style="width: 50%; vertical-align: top; padding-right: 20px;"> <input type="checkbox"/> Landfill cover/containment <input checked="" type="checkbox"/> Access controls <input checked="" type="checkbox"/> Institutional controls <input checked="" type="checkbox"/> Groundwater pump and treatment <input type="checkbox"/> Surface water collection and treatment <input type="checkbox"/> Other: </td> <td style="width: 50%; vertical-align: top;"> <input type="checkbox"/> Monitored natural attenuation <input checked="" type="checkbox"/> Groundwater containment <input type="checkbox"/> Vertical barrier walls </td> </tr> </table>				<input type="checkbox"/> Landfill cover/containment <input checked="" type="checkbox"/> Access controls <input checked="" type="checkbox"/> Institutional controls <input checked="" type="checkbox"/> Groundwater pump and treatment <input type="checkbox"/> Surface water collection and treatment <input type="checkbox"/> Other:	<input type="checkbox"/> Monitored natural attenuation <input checked="" type="checkbox"/> Groundwater containment <input type="checkbox"/> Vertical barrier walls
<input type="checkbox"/> Landfill cover/containment <input checked="" type="checkbox"/> Access controls <input checked="" type="checkbox"/> Institutional controls <input checked="" type="checkbox"/> Groundwater pump and treatment <input type="checkbox"/> Surface water collection and treatment <input type="checkbox"/> Other:	<input type="checkbox"/> Monitored natural attenuation <input checked="" type="checkbox"/> Groundwater containment <input type="checkbox"/> Vertical barrier walls				
Attachments: <input type="checkbox"/> Inspection team roster attached <input type="checkbox"/> Site map attached					
II. INTERVIEWS (Check all that apply)					
1. O&M site manager	<u>Charles Grace</u> Name	<u>General Manager/Plant Manager</u> Title	<u>24 January 2018</u> Date		
Interviewed <input checked="" type="checkbox"/> at site <input type="checkbox"/> at office <input type="checkbox"/> by phone Problems, suggestions; <input type="checkbox"/> Report attached					
2. O&M staff	<u>Richard Salazar</u> Name	<u>Operator Supervisor</u> Title	<u>28 January 2018</u> Date		
Interviewed <input checked="" type="checkbox"/> at site <input type="checkbox"/> at office <input type="checkbox"/> by phone Problems, suggestions; <input type="checkbox"/> Report attached					
3. Local regulatory authorities and response agencies (i.e., State and Tribal offices, emergency response office, police department, office of public health or environmental health, zoning office, recorder of deeds, or other city and county offices, etc.) Fill in all that apply.					
Agency: <u>City of Burbank</u>					
Contact: <u>Albert Lopez</u> Name	<u>EPA Project Coordinator</u> Title	<u>28 January 2018</u> Date			
Problems; suggestions; <input type="checkbox"/> Report attached - Interviewed with other staff during site visit					
4. Other interviews (optional) <input type="checkbox"/> Report attached.					

III. ON-SITE DOCUMENTS & RECORDS VERIFIED (Check all that apply)			
1.	O&M Documents <input checked="" type="checkbox"/> O&M manual <input checked="" type="checkbox"/> As-built drawings <input checked="" type="checkbox"/> Maintenance logs Remarks: <u>Maintenance logs are maintained in an online data base called MVP.</u>	<input checked="" type="checkbox"/> Readily available <input checked="" type="checkbox"/> Readily available <input type="checkbox"/> Readily available	<input checked="" type="checkbox"/> Up to date <input checked="" type="checkbox"/> Up to date <input checked="" type="checkbox"/> Up to date <input type="checkbox"/> N/A <input type="checkbox"/> N/A <input type="checkbox"/> N/A
2.	Site-Specific Health and Safety Plan Contingency plan/emergency response plan Remarks: <u>There's a trifold contingency/emergency response plan in every vehicle's glovebox.</u>	<input checked="" type="checkbox"/> Readily available <input checked="" type="checkbox"/> Readily available	<input checked="" type="checkbox"/> Up to date <input checked="" type="checkbox"/> Up to date <input type="checkbox"/> N/A <input type="checkbox"/> N/A
3.	O&M and OSHA Training Records Remarks: <u>Updated monthly</u>	<input checked="" type="checkbox"/> Readily available	<input checked="" type="checkbox"/> Up to date <input type="checkbox"/> N/A
4.	Permits and Service Agreements <input type="checkbox"/> Air discharge permit <input checked="" type="checkbox"/> Effluent discharge <input type="checkbox"/> Waste disposal, POTW <input checked="" type="checkbox"/> Other permits <u>CDPH</u> Remarks: <u>Small quantity generator for waste.</u> Water used for drinking water is regulated by CDPH and requires monthly reporting. Reporting is completed electronically. A new SCADA system was installed in 2015 to record data.	<input type="checkbox"/> Readily available <input checked="" type="checkbox"/> Readily available <input type="checkbox"/> Readily available <input checked="" type="checkbox"/> Readily available	<input type="checkbox"/> Up to date <input checked="" type="checkbox"/> Up to date <input type="checkbox"/> Up to date <input checked="" type="checkbox"/> Up to date <input checked="" type="checkbox"/> N/A <input type="checkbox"/> N/A <input checked="" type="checkbox"/> N/A <input type="checkbox"/> N/A
5.	Gas Generation Records Remarks: <u>None</u>	<input type="checkbox"/> Readily available	<input type="checkbox"/> Up to date <input checked="" type="checkbox"/> N/A
6.	Settlement Monument Records Remarks: <u>Lockheed Martin Corp maintains</u>	<input type="checkbox"/> Readily available	<input type="checkbox"/> Up to date <input checked="" type="checkbox"/> N/A
7.	Groundwater Monitoring Records Remarks: <u>Lockheed does monitoring. Tetra Tech does semi-annual reports</u>	<input type="checkbox"/> Readily available	<input type="checkbox"/> Up to date <input type="checkbox"/> N/A
8.	Leachate Extraction Records Remarks: <u>None</u>	<input type="checkbox"/> Readily available	<input type="checkbox"/> Up to date <input checked="" type="checkbox"/> N/A
9.	Discharge Compliance Records <input checked="" type="checkbox"/> Air (quarterly) <input checked="" type="checkbox"/> Water (effluent) (monthly) Remarks: <u>Provided in Monthly reports</u>	<input checked="" type="checkbox"/> Readily available <input checked="" type="checkbox"/> Readily available	<input checked="" type="checkbox"/> Up to date <input checked="" type="checkbox"/> Up to date <input type="checkbox"/> N/A <input type="checkbox"/> N/A
10.	Daily Access/Security Logs Remarks: <u>None</u>	<input checked="" type="checkbox"/> Readily available	<input checked="" type="checkbox"/> Up to date <input type="checkbox"/> N/A
IV. O&M COSTS			
1.	O&M Organization <input type="checkbox"/> State in-house <input type="checkbox"/> PRP in-house <input type="checkbox"/> federal Facility in-house <input checked="" type="checkbox"/> Other <u>City of Burbank</u>	<input type="checkbox"/> Contractor for State <input type="checkbox"/> Contractor for PRP <input type="checkbox"/> Contractor for federal Facility	
2.	O&M Cost Records <input type="checkbox"/> Readily available <input checked="" type="checkbox"/> Funding mechanism/agreement in place Original O&M cost estimate _____ <input type="checkbox"/> Breakdown attached	<input checked="" type="checkbox"/> Up to date	

3.	Unanticipated or Unusually High O&M Costs During Review Period Describe costs and reasons: <u>None. High cost to re-build/rehab wells, but this is anticipated.</u>
V. ACCESS AND INSTITUTIONAL CONTROLS <input checked="" type="checkbox"/> Applicable <input type="checkbox"/> N/A	
A. Fencing	
1.	Fencing damaged <input type="checkbox"/> Location shown on site map <input checked="" type="checkbox"/> Gates secured <input type="checkbox"/> N/A Remarks <u>No damage. Fencing and gates look good.</u>
B. Other Access Restrictions	
1.	Signs and other security measures <input type="checkbox"/> Location shown on site map <input type="checkbox"/> N/A Remarks: <u>New security cameras were installed near the office.</u>
C. Institutional Controls (ICs)	
1.	Implementation and enforcement Site conditions imply ICs not properly implemented <input type="checkbox"/> Yes <input checked="" type="checkbox"/> No <input type="checkbox"/> N/A Site conditions imply ICs not being fully enforced <input type="checkbox"/> Yes <input checked="" type="checkbox"/> No <input type="checkbox"/> N/A Type of monitoring (e.g., self-reporting, drive by) <u>N/A</u> Frequency <u>N/A</u> Responsible party/agency <u>N/A</u> Reporting is up-to-date <input type="checkbox"/> Yes <input type="checkbox"/> No <input checked="" type="checkbox"/> N/A Reports are verified by the lead agency <input type="checkbox"/> Yes <input type="checkbox"/> No <input checked="" type="checkbox"/> N/A Specific requirements in deed or decision documents have been met <input type="checkbox"/> Yes <input type="checkbox"/> No <input checked="" type="checkbox"/> N/A Violations have been reported <input type="checkbox"/> Yes <input checked="" type="checkbox"/> No <input type="checkbox"/> N/A Other problems or suggestions: <input type="checkbox"/> Report attached <u>There is no specific institutional control for the site however there is a decent decree that prevents new wells from being installed in the basin.</u>
2.	Adequacy <input checked="" type="checkbox"/> ICs are adequate <input type="checkbox"/> ICs are inadequate <input type="checkbox"/> N/A Remarks <u>None</u>
D. General	
1.	Vandalism/trespassing <input type="checkbox"/> Location shown on site map <input checked="" type="checkbox"/> No vandalism evident Remarks <u>An updated conference building and storage buildings have provided secure locations for storage.</u>
2.	Land use changes on site <input checked="" type="checkbox"/> N/A Remarks <u>None</u>
3.	Land use changes off site <input checked="" type="checkbox"/> N/A Remarks <u>None</u>
VI. GENERAL SITE CONDITIONS	
A. Roads <input checked="" type="checkbox"/> Applicable <input type="checkbox"/> N/A	
1.	Roads damaged <input type="checkbox"/> Location shown on site map <input checked="" type="checkbox"/> Roads adequate <input type="checkbox"/> N/A Remarks <u>None</u>
B. Other Site Conditions	
Remarks <u>Site looks clean and well organized. High pitch noise had been heard off site by at least one resident; sound dampening blankets have been placed over blowers and considering building a sound reduction wall near the blowers.</u>	

VII. LANDFILL COVERS <input type="checkbox"/> Applicable <input checked="" type="checkbox"/> N/A	
VIII. VERTICAL BARRIER WALLS <input type="checkbox"/> Applicable <input checked="" type="checkbox"/> N/A	
IX. GROUNDWATER/SURFACE WATER REMEDIES <input checked="" type="checkbox"/> Applicable <input type="checkbox"/> N/A	
A. Groundwater Extraction Wells, Pumps, and Pipelines <input checked="" type="checkbox"/> Applicable <input type="checkbox"/> N/A	
1.	Pumps, Wellhead Plumbing, and Electrical <input checked="" type="checkbox"/> Good condition <input checked="" type="checkbox"/> All required wells properly operating G Needs Maintenance G N/A Remarks: Only visited one extraction well, did not inspect all the off-site infrastructure. Currently waiting on new motor for one of the pumps and should be installed within the next couple of weeks.
2.	Extraction System Pipelines, Valves, Valve Boxes, and Other Appurtenances <input checked="" type="checkbox"/> Good condition <input type="checkbox"/> Needs Maintenance Remarks <u>None</u>
3.	Spare Parts and Equipment <input checked="" type="checkbox"/> Readily available <input checked="" type="checkbox"/> Good condition <input type="checkbox"/> Requires upgrade <input type="checkbox"/> Needs to be provided Remarks <u>None</u>
B. Surface Water Collection Structures, Pumps, and Pipelines <input type="checkbox"/> Applicable <input checked="" type="checkbox"/> N/A	
C. Treatment System <input checked="" type="checkbox"/> Applicable <input type="checkbox"/> N/A	
1.	Treatment Train (Check components that apply) <input type="checkbox"/> Metals removal <input type="checkbox"/> Oil/water separation <input type="checkbox"/> Bioremediation <input checked="" type="checkbox"/> Air stripping <input checked="" type="checkbox"/> Carbon adsorbers <input type="checkbox"/> Filters _____ <input checked="" type="checkbox"/> Additive (e.g., chelation agent, flocculent) <u>C150 proprietary antiscalant (NALCO)</u> <input type="checkbox"/> Others _____ <input checked="" type="checkbox"/> Good condition <input type="checkbox"/> Needs Maintenance <input checked="" type="checkbox"/> Sampling ports properly marked and functional <input checked="" type="checkbox"/> Sampling/maintenance log displayed and up to date <input checked="" type="checkbox"/> Equipment properly identified <input type="checkbox"/> Quantity of groundwater treated annually _____ <input type="checkbox"/> Quantity of surface water treated annually <u>N/A</u> Remarks <u>Treatment system looks clean and well maintained</u>
2.	Electrical Enclosures and Panels (properly rated and functional) <input type="checkbox"/> N/A <input checked="" type="checkbox"/> Good condition <input type="checkbox"/> Needs Maintenance Remarks <u>None</u>
3.	Tanks, Vaults, Storage Vessels <input type="checkbox"/> N/A <input checked="" type="checkbox"/> Good condition <input type="checkbox"/> Proper secondary containment <input type="checkbox"/> Needs Maintenance Remarks: Consider lining pipes that transfer waste to prevent pin holes.
4.	Discharge Structure and Appurtenances <input type="checkbox"/> N/A <input checked="" type="checkbox"/> Good condition <input type="checkbox"/> Needs Maintenance Remarks <u>None</u>
5.	Treatment Building(s) <input type="checkbox"/> N/A <input checked="" type="checkbox"/> Good condition (esp. roof and doorways) <input type="checkbox"/> Needs repair <input checked="" type="checkbox"/> Chemicals and equipment properly stored Remarks <u>None</u>
6.	Monitoring Wells (pump and treatment remedy) <input type="checkbox"/> Properly secured/locked <input type="checkbox"/> Functioning <input checked="" type="checkbox"/> Routinely sampled <input type="checkbox"/> Good condition <input type="checkbox"/> All required wells located <input type="checkbox"/> Needs Maintenance <input type="checkbox"/> N/A Remarks <u>Monitoring Wells were not visited on the Site Inspection</u>

D. Monitoring Data	
5.	Monitoring Data <input type="checkbox"/> Is routinely submitted on time <input checked="" type="checkbox"/> Is of acceptable quality
6.	Monitoring data suggests: <input type="checkbox"/> Groundwater plume is effectively contained <input type="checkbox"/> Contaminant concentrations are declining
D. Monitored Natural Attenuation	
1.	Monitoring Wells (natural attenuation remedy) <input type="checkbox"/> Properly secured/locked <input type="checkbox"/> Functioning <input type="checkbox"/> Routinely sampled <input type="checkbox"/> Good condition <input type="checkbox"/> All required wells located <input type="checkbox"/> Needs Maintenance <input checked="" type="checkbox"/> N/A Remarks <u>This is a containment remedy, not an MNA remedy.</u>
7.X. OTHER REMEDIES	
N/A	
XI. OVERALL OBSERVATIONS	
A. Implementation of the Remedy	
Describe issues and observations relating to whether the remedy is effective and functioning as designed. Begin with a brief statement of what the remedy is to accomplish (i.e., to contain contaminant plume, minimize infiltration and gas emission, etc.). <u>The remedy functions very well. Contaminants are being removed from the aquifer, but levels appear to be consistent.</u>	
B. Adequacy of O&M	
Describe issues and observations related to the implementation and scope of O&M procedures. In particular, discuss their relationship to the current and long-term protectiveness of the remedy. <u>None</u>	
C. Early Indicators of Potential Remedy Problems	
Describe issues and observations such as unexpected changes in the cost or scope of O&M or a high frequency of unscheduled repairs, that suggest that the protectiveness of the remedy may be compromised in the future. <u>None</u>	
8.D. Opportunities for Optimization	
Describe possible opportunities for optimization in monitoring tasks or the operation of the remedy. 1) <u>A new interconnect will be built between LADWP to allow for more water to be blended and increase the efficiency of the plant. Currently the production wells that supply water to the plant have packers installed to reduce the production rate due to not having enough water to blend with.</u> 2) <u>Variable frequency drive pump may help increase energy efficiency.</u> 3) <u>Allow the use of recirculated water for the vapor phase carbon bed regeneration which would reduce the amount of water discharged to the sewer.</u>	

Appendix F: Trip Report and Photographs from Site Inspection Visit

Trip Report

San Fernando Valley Area 1 Superfund Site, Glendale, CA

INTRODUCTION

- a. Date of Visit: January 24, 2018
- b. Location: Burbank, CA
- c. Purpose: A site visit was conducted to visually inspect and document the conditions of the remedy, the Site, and the surrounding area for inclusion into the Five-Year Review Report.
- d. Participants: *List all attendees:*

<u>NAME</u>	<u>ORGANIZATION</u>	<u>SITE</u>
Kelly Manheimer	EPA – RPM	
Rusty Harris-Bishop	EPA – RPM	
Gary Riley	EPA – RPM	
Charles Grace	Terranear PMC (TMPC) Plant Manager	BOU
Richard Salazar	Terranear PMC – Operator Supervisor	BOU
Jennifer Wehner	Terranear PMC – Data Analysis	BOU
Hector Santiago	LADWP – Water Treatment Supervisor	NHOU
Matt Qassis	LADWP – Junior Associate	NHOU
Mark Hazschuh	LADWP – Pump Operator	NHOU
Gonzolo Reyes	LADWP – Well Maintenance	NHOU
Vahe Dabbaghian	LADWP PM	NHOU
Jeffrey Weiss		USACE

2. SUMMARY

Site visits were completed at the North Hollywood Treatment Plant (North Hollywood Treatment Plant – North Hollywood Operable Unit [NHOU]) and Burbank Treatment Plant (BTP – Burbank Operable Unit [BOU]) on January 24, 2018 as part of the San Fernando Valley Area 1 Superfund Site (Site) Five-Year Review. The participants listed attended the Site listed next to their name. EPA and USACE personnel attended both site visits. The weather was sunny and in the 60s. The site visit at North Hollywood Treatment Plant lasted from approximately 8:00 to 9:30 a.m., and the BTP from

approximately 10:00 to 11:30 a.m. That afternoon, EPA and USACE also visited three of the extraction well locations to observe the condition of the well heads. The sections below describe the conditions at each Site and Appendix F of the Five-Year Review includes a Site Inspection Checklist completed by Jeffrey Weiss for each of the Sites.

3. DISCUSSION

North Hollywood Treatment Plant/North Hollywood Operable Unit

The North Hollywood Treatment Plant is not currently operating and has been shut down since November 13, 2107, due to declining water levels and maintenance issues. When the extraction wells and treatment system were operating, the treatment system had maintenance issues primarily related to an inadequate power supply to the Site, as well as inadequate spare parts supply. The treatment plant was in good condition with no obvious signs of damage or issues. The operator of the Site noted they have had problems with the inlet valve to the system not closing all the way when the system shuts down, causing a pressure buildup in the treatment system. Overall, the treatment system and extraction wells need to be updated to meet the requirements of the remedy.

Burbank Treatment Plant/Burbank Operable Unit

The BTP is operating as intended by the current remedy. The conference building and storage buildings have been updated in the last 5 years, and the method for storing contaminants removed from the treatment system has changed. They are still configuring the final method for storing the contaminants until they are picked up. The site currently blends the water from the treatment plant to meet the requirements for 1,4 dioxane and hexavalent chromium. The distribution system does not have enough capacity to accept all the water from the plant, so they are limited to 6,000 gallons per minute discharge rate. However, an interconnect with LADWP is under construction, which will provide enough capacity to discharge up to 9,000 gallons per minute, the current capacity of the treatment system. There were no signs of damage or issues with the treatment plant.

Well Heads

EPA and USACE visited three extraction wells locations within the SFV Area 1; one of the Sites was for the BTP, and the other two were for the North Hollywood Treatment Plant. The BTP well head was in good condition with no signs of damage. The two North Hollywood Treatment Plant well heads were not operational, because the treatment system was not operating. There were no signs of damage at the North Hollywood Treatment Plant well heads.

4. ACTIONS

USACE will incorporate information obtained from the site visit into the Five-Year Review report.

Jeffrey Weiss
Geologist, Seattle District

APPENDIX C: REGULATORY DATABASE REPORT

7025-7035 Laurel Canyon Boulevard
7025-7035 Laurel Canyon Boulevard
NORTH HOLLYWOOD, CA 91605

Inquiry Number: 5644399.2s
May 07, 2019

The EDR Radius Map™ Report with GeoCheck®



6 Armstrong Road, 4th floor
Shelton, CT 06484
Toll Free: 800.352.0050
www.edrnet.com

TABLE OF CONTENTS

<u>SECTION</u>	<u>PAGE</u>
Executive Summary	ES1
Overview Map	2
Detail Map	3
Map Findings Summary	4
Map Findings	9
Orphan Summary	270
Government Records Searched/Data Currency Tracking	GR-1
 <u>GEOCHECK ADDENDUM</u>	
Physical Setting Source Addendum	A-1
Physical Setting Source Summary	A-2
Physical Setting Source Map	A-8
Physical Setting Source Map Findings	A-9
Physical Setting Source Records Searched	PSGR-1

Thank you for your business.
Please contact EDR at 1-800-352-0050
with any questions or comments.

Disclaimer - Copyright and Trademark Notice

This Report contains certain information obtained from a variety of public and other sources reasonably available to Environmental Data Resources, Inc. It cannot be concluded from this Report that coverage information for the target and surrounding properties does not exist from other sources. **NO WARRANTY EXPRESSED OR IMPLIED, IS MADE WHATSOEVER IN CONNECTION WITH THIS REPORT. ENVIRONMENTAL DATA RESOURCES, INC. SPECIFICALLY DISCLAIMS THE MAKING OF ANY SUCH WARRANTIES, INCLUDING WITHOUT LIMITATION, MERCHANTABILITY OR FITNESS FOR A PARTICULAR USE OR PURPOSE. ALL RISK IS ASSUMED BY THE USER. IN NO EVENT SHALL ENVIRONMENTAL DATA RESOURCES, INC. BE LIABLE TO ANYONE, WHETHER ARISING OUT OF ERRORS OR OMISSIONS, NEGLIGENCE, ACCIDENT OR ANY OTHER CAUSE, FOR ANY LOSS OF DAMAGE, INCLUDING, WITHOUT LIMITATION, SPECIAL, INCIDENTAL, CONSEQUENTIAL, OR EXEMPLARY DAMAGES. ANY LIABILITY ON THE PART OF ENVIRONMENTAL DATA RESOURCES, INC. IS STRICTLY LIMITED TO A REFUND OF THE AMOUNT PAID FOR THIS REPORT.** Purchaser accepts this Report "AS IS". Any analyses, estimates, ratings, environmental risk levels or risk codes provided in this Report are provided for illustrative purposes only, and are not intended to provide, nor should they be interpreted as providing any facts regarding, or prediction or forecast of, any environmental risk for any property. Only a Phase I Environmental Site Assessment performed by an environmental professional can provide information regarding the environmental risk for any property. Additionally, the information provided in this Report is not to be construed as legal advice.

Copyright 2019 by Environmental Data Resources, Inc. All rights reserved. Reproduction in any media or format, in whole or in part, of any report or map of Environmental Data Resources, Inc., or its affiliates, is prohibited without prior written permission.

EDR and its logos (including Sanborn and Sanborn Map) are trademarks of Environmental Data Resources, Inc. or its affiliates. All other trademarks used herein are the property of their respective owners.

EXECUTIVE SUMMARY

A search of available environmental records was conducted by Environmental Data Resources, Inc (EDR). The report was designed to assist parties seeking to meet the search requirements of EPA's Standards and Practices for All Appropriate Inquiries (40 CFR Part 312), the ASTM Standard Practice for Environmental Site Assessments (E 1527-13), the ASTM Standard Practice for Environmental Site Assessments for Forestland or Rural Property (E 2247-16), the ASTM Standard Practice for Limited Environmental Due Diligence: Transaction Screen Process (E 1528-14) or custom requirements developed for the evaluation of environmental risk associated with a parcel of real estate.

TARGET PROPERTY INFORMATION

ADDRESS

7025-7035 LAUREL CANYON BOULEVARD
NORTH HOLLYWOOD, CA 91605

COORDINATES

Latitude (North): 34.1986050 - 34° 11' 54.97"
Longitude (West): 118.3974070 - 118° 23' 50.66"
Universal Transverse Mercator: Zone 11
UTM X (Meters): 371245.9
UTM Y (Meters): 3784864.8
Elevation: 740 ft. above sea level

USGS TOPOGRAPHIC MAP ASSOCIATED WITH TARGET PROPERTY

Target Property Map: 5630789 VAN NUYS, CA
Version Date: 2012

AERIAL PHOTOGRAPHY IN THIS REPORT

Portions of Photo from: 20140515
Source: USDA

MAPPED SITES SUMMARY

Target Property Address:
 7025-7035 LAUREL CANYON BOULEVARD
 NORTH HOLLYWOOD, CA 91605

Click on Map ID to see full detail.

MAP ID	SITE NAME	ADDRESS	DATABASE ACRONYMS	RELATIVE ELEVATION	DIST (ft. & mi.) DIRECTION
A1	UNITED STATES POSTAL	7035 LAUREL CANYON B	HAZNET		TP
Reg	SAN FERNANDO VALLEY	NORTH HOLLYWOOD WELL	NPL, SEMS, US ENG CONTROLS, US INST CONTROL,...	Same	1 ft.
A2	SWEDISH AUTO SERVICE	7019 LAUREL CYN. BLV	WIP	Lower	20, 0.004, SSE
A3	SWEDISH AUTO SVC	7019 LAUREL CANYON B	RCRA-SQG, HAZNET	Lower	20, 0.004, SSE
A4	B M AUTO BODY	7019 LAUREL CANYON U	RCRA-SQG, FINDS	Lower	20, 0.004, SSE
A5	BM AUTO BODY	7019 LAUREL CYN. BLV	WIP	Lower	20, 0.004, SSE
A6	SWEDISH AUTO SERVICE	7019 LAUREL CANYON B	EDR Hist Auto	Lower	20, 0.004, SSE
A7	CITY OF LA GENERAL S	7063 LAUREL CYN RD	RCRA NonGen / NLR	Higher	94, 0.018, NE
A8	L.A.CITY FIRE STATIO	7063 LAUREL CYN. BLV	WIP	Higher	94, 0.018, NE
A9	LOS ANGELES FIRE STA	7063 LAUREL CANYON B	SWEEPS UST, CA FID UST	Higher	94, 0.018, NE
A10	FIRE STATION 89	7063 LAUREL CANYON B	HIST UST	Higher	94, 0.018, NE
A11	LAFD STATION 89	7063 LAUREL CANYON B	UST	Higher	94, 0.018, NE
A12	FIRE STATION 89	7063 LAUREL CANYON B	RCRA-SQG, FINDS, ECHO	Higher	94, 0.018, NE
B13	LAST CHANCE INC/CASH	7054 LAUREL CANYON B	SWRCY, WDS	Higher	140, 0.027, ENE
B14	JENKINS SIGN CO.	7054 LAUREL CYN. BLV	WIP	Higher	140, 0.027, ENE
B15	LAST CHANCE INC DBA	7054 LAUREL CANYON B	SWRCY	Higher	140, 0.027, ENE
C16	O'REILLY AUTO PARTS	7020 LAUREL CANYON B	RCRA NonGen / NLR	Lower	157, 0.030, ESE
C17	DUKE SERVICE STATION	7004 LAUREL CANYON B	UST	Lower	175, 0.033, SE
C18	JEAN V KARKOUR	7004 LAUREL CANYON B	SWEEPS UST, CA FID UST	Lower	175, 0.033, SE
C19	L & M OIL CO	7004 LAUREL CANYON	EDR Hist Auto	Lower	175, 0.033, SE
C20	JOHNS AUTO REPAIR	7000 LAUREL CYN. BLV	WIP	Lower	203, 0.038, SE
D21	A-STAR AUTO REPAIR	7103 N LAUREL CYN BL	WIP	Higher	224, 0.042, North
D22	HI-TECH AUTO BODY	7103 LAUREL CYN. BLV	WIP	Higher	224, 0.042, North
D23	GEGAM TECH AUTOBODY	7103 LAUREL CYN. BLV	WIP	Higher	224, 0.042, North
D24	M-G AUTO BODY	7103 LAUREL CYN. BLV	WIP	Higher	224, 0.042, North
D25	GEGAM TECH AUTOBODY	7103 LAUREL CYN. BLV	CPS-SLIC, WIP	Higher	224, 0.042, North
D26	SACO'S AUTO	7103 LAUREL CYN. BLV	WIP	Higher	224, 0.042, North
B27	J.SCHWARTZMAN MFG. &	7040 LAUREL CYN.	CPS-SLIC, ENF, WIP	Higher	228, 0.043, East
B28	J SCHWARTZMAN MFG &	7040 LAUREL CANYON B	RCRA-SQG, FINDS, ECHO, HAZNET	Higher	228, 0.043, East
B29	RAINTREE INC.	7115 LAUREL CYN. BLV	WIP	Higher	306, 0.058, NNE
B30	RELIABLE AUTO WRECKI	7100 LAUREL CYN. BLV	WIP	Higher	323, 0.061, NE
B31	KARTEK COLLISION CEN	7100 LAUREL CANYON B	RCRA NonGen / NLR	Higher	323, 0.061, NE
D32	SOMERS & ELMORE PLAT	12134 SHERMAN WAY	RCRA NonGen / NLR, FINDS, ECHO	Higher	341, 0.065, NNW
C33	GADGETCNC LLC	12029 VOSE ST #16	RCRA NonGen / NLR	Higher	388, 0.073, East
C34	TOOMAC ENGINEERING	12029 VOSE ST	WIP	Higher	388, 0.073, East
C35	ROYAL APPLIANCES	12032 VOSE ST	WIP	Lower	390, 0.074, ESE
B36	M E L MAKEUP AND EFF	7110 LAUREL CYN BLVD	RCRA-SQG, FINDS, ECHO	Higher	400, 0.076, NE
E37	P&M SCREW MACHINE	12027 VOSE ST	WIP	Higher	406, 0.077, East
E38	PM SCREW	12027 VOSE ST UNIT 1	RCRA-SQG, FINDS, ECHO, WIP	Higher	406, 0.077, East

MAPPED SITES SUMMARY

Target Property Address:
 7025-7035 LAUREL CANYON BOULEVARD
 NORTH HOLLYWOOD, CA 91605

Click on Map ID to see full detail.

MAP ID	SITE NAME	ADDRESS	DATABASE ACRONYMS	RELATIVE ELEVATION	DIST (ft. & mi.) DIRECTION
E39	WESTERN MICROFILM EQ	12025 VOSE ST	WIP	Higher	423, 0.080, East
E40	SID'S FASTENERS	12025 VOSE ST	WIP	Higher	423, 0.080, East
E41	E&H PRINTING	12025 VOSE ST	WIP	Higher	423, 0.080, East
F42	RAINTREE BUCKLES & J	1115 LAUREL CANYON R	RCRA-SQG, FINDS, ECHO	Higher	438, 0.083, NNE
E43	F&H PLATING CO	12023 VOSE ST	RCRA NonGen / NLR	Higher	441, 0.084, East
E44	F & H PLATING CO	12023 VOSE ST	ENVIROSTOR, CPS-SLIC, EMI, ENF, WIP	Higher	441, 0.084, East
E45	MODA LIGHTING	12021 VOSE ST	CPS-SLIC, ENF, WIP	Higher	460, 0.087, East
F46	ELECTROFILM INC	7116 LAUREL CANYON B	ENVIROSTOR, CPS-SLIC, HWP	Higher	481, 0.091, NNE
E47	R&H MACHINE CO.	12017 VOSE ST	WIP	Higher	496, 0.094, East
E48	LENQUE MACHINE CO. I	12016 VOSE ST	WIP	Lower	530, 0.100, East
G49	MC ALISTER'S BODY &	6929 LAUREL CYN. BLV	WIP	Lower	567, 0.107, SSE
G50	TOYOTA OF SANTA BARB	6929 LAUREL CNYN	HIST CORTESE	Lower	567, 0.107, SSE
G51	CALIBER COLLISION CE	6929 LAUREL CANYON B	SWEEPS UST, EMI	Lower	567, 0.107, SSE
E52	AUTOBAHN	12015 VOSE ST	RCRA-SQG, FINDS, ECHO, EMI, HAZNET	Higher	583, 0.110, East
F53	ATC	12100 SHERMAN WAY	WIP	Higher	594, 0.112, North
E54	PRODUCTION TURNING C	12010 VOSE ST	WIP	Lower	600, 0.114, East
H55	VALLEY METRICS	12106 SHERMAN WAY	WIP	Higher	657, 0.124, North
H56	DECORMICA, INC.	12108 SHERMAN WAY	WIP	Higher	659, 0.125, North
H57	PRICE MARKING & LABL	12126 SHERMAN WAY	WIP	Higher	673, 0.127, North
H58	SOMERS & ELMORES PLA	12134 SHERMAN WAY	CPS-SLIC	Higher	679, 0.129, NNW
H59	FOTO PRODUCTS INC	12146 SHERMAN WAY	RCRA-SQG, FINDS, ECHO	Higher	689, 0.130, NNW
I60	FIRST IMPACT COLLISI	12030 SHERMAN WAY UN	CERS HAZ WASTE, CERS	Higher	690, 0.131, NE
J61	HAL FEDER ASSOCIATES	12000 VOSE ST	WIP	Lower	705, 0.134, East
K62	AD INDUSTRIAL OF CAL	12164 SHERMAN WAY	WIP	Higher	713, 0.135, NNW
K63	WORLDWIDE COSMETICS	12222 SHERMAN WAY	RCRA-SQG, FINDS, ECHO	Higher	780, 0.148, NNW
J64	THE STERLING COLLECT	11951 VOSE ST	WIP	Higher	821, 0.155, East
J65	MAX BALLONS	11950 VOSE ST	WIP	Lower	853, 0.162, East
I66	K WATANABE CORP	12055 SHERMAN WAY	RCRA-SQG, FINDS, ECHO, HAZNET	Higher	856, 0.162, NE
K67	N HOLLYWOOD REPAIR S	12201 SHERMAN WAY	HIST UST	Higher	860, 0.163, NNW
K68	CITY OF L.A. FLEET S	12201 SHERMAN WAY	CA FID UST, WIP	Higher	860, 0.163, NNW
K69	NORTH HOLLYWOOD REPA	12201 SHERMAN WAY	UST, SWEEPS UST	Higher	860, 0.163, NNW
K70		12201 SHERMAN WAY	RCRA-LQG	Higher	860, 0.163, NNW
J71	M.S. IMPORTS ANTIQUE	11941 VOSE ST	WIP	Higher	879, 0.166, East
J72	HAND-MADE CREATION	11939 VOSE ST	WIP	Higher	888, 0.168, East
L73	HEALTH DEVICES CORP	11933 VOSE ST	SWEEPS UST, CA FID UST, EMI, WIP	Higher	909, 0.172, ENE
L74	DOC JOHNSON ENTERPRI	11933 VOSE ST	RCRA NonGen / NLR	Higher	909, 0.172, ENE
M75	CITY OF LA - BUREAU	12251 W SHERMAN WY	AST	Higher	1077, 0.204, NW
M76	CITY OF LA - BUREAU	12251 W SHERMAN WY	UST	Higher	1077, 0.204, NW
N77	ORGELL IMPORTING & D	11975 SHERMAN RD	WIP	Higher	1112, 0.211, NE

MAPPED SITES SUMMARY

Target Property Address:
7025-7035 LAUREL CANYON BOULEVARD
NORTH HOLLYWOOD, CA 91605

Click on Map ID to see full detail.

MAP ID	SITE NAME	ADDRESS	DATABASE ACRONYMS	RELATIVE ELEVATION	DIST (ft. & mi.) DIRECTION
O78	ADVERTISING ANALYSIS	11921 VOSE ST	WIP	Higher	1157, 0.219, East
O79	AIR-GROUND ELECTRONI	11918 VOSE ST	WIP	Lower	1161, 0.220, East
O80	CATALINA INDUSTRIES	11919 VOSE STREET	RCRA NonGen / NLR	Higher	1177, 0.223, East
O81	CATALINA INDUSTRIES	11919 VOSE ST	CPS-SLIC, SWEEPS UST, CA FID UST, EMI, WDS, WIP	Higher	1177, 0.223, East
P82	MELVIN POWERS-WILSHI	12015 SHERMAN RD	WIP	Higher	1184, 0.224, NNE
M83		12251 SHERMAN WAY	RCRA-LQG	Higher	1184, 0.224, NW
M84	CITY OF LA - BUREAU	12251 SHERMAN WAY	UST	Higher	1184, 0.224, NW
M85		12251 SHERMAN WAY	AST	Higher	1184, 0.224, NW
M86	ASPHALT PLANT NUMBER	12251 SHERMAN WAY	SWEEPS UST, HIST UST, CA FID UST, WDS	Higher	1184, 0.224, NW
M87	LA CITY ASPHALT PLAN	12251 SHERMAN WAY	HIST UST, NPDES, CIWQS, WIP	Higher	1184, 0.224, NW
O88	INTERCONTINENTAL ABS	11917 VOSE ST	WIP	Higher	1196, 0.227, East
P89	CALIFORNIA APPLE PRO	12031 SHERMAN RD	SWEEPS UST	Higher	1200, 0.227, NNE
P90	CALIFORNIA APPLE PRO	12031 W SHERMAN RD	UST	Higher	1200, 0.227, NNE
P91	CALIFORNIA APPLE PRO	12031 SHERMAN WAY	UST, HIST UST, WIP	Higher	1200, 0.227, NNE
O92	HOLLYWOOD MANUFACTUR	11915 VOSE ST	RCRA-SQG, FINDS, ECHO, HAZNET	Higher	1214, 0.230, East
N93	SEARS ROEBUCK & CO. S	11961 SHERMAN RD	HIST UST, WIP	Higher	1262, 0.239, NE
N94	SEARS ROEBUCK & SO.	11961 SHERMAN RD	HIST UST	Higher	1262, 0.239, NE
O95	SAFETECH HEALTHCARE	11905 VOSE ST	RCRA NonGen / NLR, FINDS, ECHO, HAZNET	Higher	1271, 0.241, East
O96	J & M AIRCRAFT	7021 RADFORD ST	WIP	Lower	1299, 0.246, East
97	CATALINA PAINTS	7107 RADFORD AVE	CPS-SLIC, WIP	Higher	1333, 0.252, ENE
Q98	FORTIN INDUSTRIES IN	11921 SHERMAN WAY	LUST, SWEEPS UST, HIST UST, CA FID UST, WDS	Higher	1492, 0.283, NE
Q99	FORTIN INDUSTRIES IN	11921 SHERMAN	LUST, HAZNET, HIST CORTESE	Higher	1492, 0.283, NE
Q100	NICKEL SOLUTION RECY	11940 SHERMAN RD	SEMS-ARCHIVE	Higher	1497, 0.284, NE
Q101	NICKEL SOLUTION RECY	11940 SHERMAN ROAD	ENVIROSTOR	Higher	1497, 0.284, NE
R102	NORTH HOLLYWOOD ELEM	LAUREL CANYON BLVD./	ENVIROSTOR, SCH	Lower	1545, 0.293, South
S103	MARFRED FOLDING CART	12323 SHERMAN WAY	RCRA-SQG, CPS-SLIC, SWEEPS UST, HIST UST, CA FID...	Higher	1606, 0.304, NW
S104	MARFRED FOLDING CART	12323 SHERMAN WAY	SEMS-ARCHIVE, RCRA NonGen / NLR, FINDS, ECHO	Higher	1606, 0.304, NW
R105	THRIFTY #136/ ARCO #	6757 LAUREL CNYN	HIST CORTESE	Lower	1654, 0.313, South
R106	THRIFTY #136/ ARCO #	6757 LAUREL CANYON B	LUST, SWEEPS UST	Lower	1654, 0.313, South
107	VRC-HEWITT DISPOSAL	7245 LAUREL CANYON R	WMUDS/SWAT	Higher	1906, 0.361, North
108	PROPOSED VALLEY REGI	6714 VANTAGE AVENUE	ENVIROSTOR, SCH	Lower	2038, 0.386, South
109	MERCURY AEROSPACE FA	11800 SHERMAN	CPS-SLIC, ENF, WIP	Higher	2125, 0.402, ENE
T110	ART EFFECTS	11750 VOSE ST	CPS-SLIC, WIP	Lower	2191, 0.415, East
111	NORTH HOLLYWOOD NEW	ARCHWOOD STREET/BELL	ENVIROSTOR, SCH	Lower	2207, 0.418, South
T112	CHAL INDUSTRIES	11747 VOSE	CPS-SLIC, ENF, WIP	Lower	2208, 0.418, East
U113	DAVEY TREE SURGERY C	7361 LAUREL CANYON B	SWF/LF	Lower	2212, 0.419, NNW
U114	HEWITT LANDFILL	7361 LAUREL CANYON R	SWF/LF, CPS-SLIC, DEED	Lower	2212, 0.419, NNW
115	96133-CHEVRON STATIO	7214 WHITSETT AVE	LUST, SWEEPS UST, CA FID UST	Higher	2329, 0.441, WNW
V116	MOBIL #17-LQ6	12500 SHERMAN WY	LUST	Higher	2405, 0.455, WNW

MAPPED SITES SUMMARY

Target Property Address:
 7025-7035 LAUREL CANYON BOULEVARD
 NORTH HOLLYWOOD, CA 91605

Click on Map ID to see full detail.

MAP ID	SITE NAME	ADDRESS	DATABASE ACRONYMS	RELATIVE ELEVATION	DIST (ft. & mi.) DIRECTION
V117	MOBIL #17-LQ6	12500 SHERMAN	LUST, HIST CORTESE	Higher	2405, 0.455, WNW
W118	ELECTROMATIC INC.	7351 RADFORD AVE.	CPS-SLIC, ENF, WIP	Higher	2451, 0.464, NE
W119	ELECTROMATIC, INC. -	7351 RADFORD AVENUE	ENVIROSTOR	Higher	2451, 0.464, NE
120	PLAZA DRY CLEANERS	6631 LAUREL CANYON B	SWRCY, DRYCLEANERS, EMI	Lower	2560, 0.485, South
X121	PACIFIC AIRMOTIVE	6909 LANKERSHIM BLVD	ENVIROSTOR	Lower	2660, 0.504, ESE
122	PACIFIC AIRMOTIVE	6853 LANKERSHIM BLVD	ENVIROSTOR	Lower	2802, 0.531, ESE
X123	CUSTOM WHEEL REFINIS	6868 LANKERSHIM BL	ENVIROSTOR, LA Co. Site Mitigation	Lower	2879, 0.545, ESE
124	EAST VALLEY MIDDLE S	LAUREL CANYON BOULEV	ENVIROSTOR, SCH	Lower	3428, 0.649, South
125	VALLEY REGION ES #7	SATICOY STREET/GENTR	ENVIROSTOR, SCH	Higher	3931, 0.745, NNE
126	E/M COATING SERVICES	6940 FARMDALE AVE	ENVIROSTOR, EMI, NPDES, WDS, CIWQS, WIP	Lower	4726, 0.895, East
127	VICTORY BOULEVARD EL	6315 RADFORD AVENUE	ENVIROSTOR, SCH	Lower	4733, 0.896, SSE
128	OXNARD/VICTORY ELEME	LANKERSHIM BOULEVARD	ENVIROSTOR, SCH	Lower	5195, 0.984, SSE
129	VANOWEN INDUSTRIAL C	11417-11423 VANOWEN	ENVIROSTOR, VCP	Lower	5209, 0.987, ESE

EXECUTIVE SUMMARY

TARGET PROPERTY SEARCH RESULTS

The target property was identified in the following records. For more information on this property see page 9 of the attached EDR Radius Map report:

<u>Site</u>	<u>Database(s)</u>	<u>EPA ID</u>
UNITED STATES POSTAL 7035 LAUREL CANYON B NORTH HOLLYWOOD, CA 91605	HAZNET GEPaid: CAC002601862	N/A

DATABASES WITH NO MAPPED SITES

No mapped sites were found in EDR's search of available ("reasonably ascertainable ") government records either on the target property or within the search radius around the target property for the following databases:

STANDARD ENVIRONMENTAL RECORDS

Federal NPL site list

Proposed NPL..... Proposed National Priority List Sites
NPL LIENS..... Federal Superfund Liens

Federal Delisted NPL site list

Delisted NPL..... National Priority List Deletions

Federal CERCLIS list

FEDERAL FACILITY..... Federal Facility Site Information listing

Federal RCRA CORRACTS facilities list

CORRACTS..... Corrective Action Report

Federal RCRA non-CORRACTS TSD facilities list

RCRA-TSDF..... RCRA - Treatment, Storage and Disposal

Federal RCRA generators list

RCRA-CESQG..... RCRA - Conditionally Exempt Small Quantity Generator

Federal institutional controls / engineering controls registries

LUCIS..... Land Use Control Information System

Federal ERNS list

ERNS..... Emergency Response Notification System

EXECUTIVE SUMMARY

State- and tribal - equivalent NPL

RESPONSE..... State Response Sites

State and tribal leaking storage tank lists

INDIAN LUST..... Leaking Underground Storage Tanks on Indian Land

State and tribal registered storage tank lists

FEMA UST..... Underground Storage Tank Listing

INDIAN UST..... Underground Storage Tanks on Indian Land

State and tribal voluntary cleanup sites

VCP..... Voluntary Cleanup Program Properties

INDIAN VCP..... Voluntary Cleanup Priority Listing

State and tribal Brownfields sites

BROWNFIELDS..... Considered Brownfields Sites Listing

ADDITIONAL ENVIRONMENTAL RECORDS

Local Brownfield lists

US BROWNFIELDS..... A Listing of Brownfields Sites

Local Lists of Landfill / Solid Waste Disposal Sites

HAULERS..... Registered Waste Tire Haulers Listing

INDIAN ODI..... Report on the Status of Open Dumps on Indian Lands

DEBRIS REGION 9..... Torres Martinez Reservation Illegal Dump Site Locations

ODI..... Open Dump Inventory

IHS OPEN DUMPS..... Open Dumps on Indian Land

Local Lists of Hazardous waste / Contaminated Sites

US HIST CDL..... Delisted National Clandestine Laboratory Register

AOCONCERN..... Key Areas of Concerns in Los Angeles County

SCH..... School Property Evaluation Program

CDL..... Clandestine Drug Labs

Toxic Pits..... Toxic Pits Cleanup Act Sites

US CDL..... National Clandestine Laboratory Register

PFAS..... PFAS Contamination Site Location Listing

Local Lists of Registered Storage Tanks

CERS TANKS..... California Environmental Reporting System (CERS) Tanks

Local Land Records

LIENS..... Environmental Liens Listing

EXECUTIVE SUMMARY

LIENS 2..... CERCLA Lien Information

Records of Emergency Release Reports

HMIRS..... Hazardous Materials Information Reporting System
CHMIRS..... California Hazardous Material Incident Report System
LDS..... Land Disposal Sites Listing
MCS..... Military Cleanup Sites Listing
SPILLS 90..... SPILLS 90 data from FirstSearch

Other Ascertainable Records

FUDS..... Formerly Used Defense Sites
DOD..... Department of Defense Sites
SCRD DRYCLEANERS..... State Coalition for Remediation of Drycleaners Listing
US FIN ASSUR..... Financial Assurance Information
EPA WATCH LIST..... EPA WATCH LIST
2020 COR ACTION..... 2020 Corrective Action Program List
TSCA..... Toxic Substances Control Act
TRIS..... Toxic Chemical Release Inventory System
SSTS..... Section 7 Tracking Systems
RMP..... Risk Management Plans
RAATS..... RCRA Administrative Action Tracking System
PRP..... Potentially Responsible Parties
PADS..... PCB Activity Database System
ICIS..... Integrated Compliance Information System
FTTS..... FIFRA/ TSCA Tracking System - FIFRA (Federal Insecticide, Fungicide, & Rodenticide Act)/TSCA (Toxic Substances Control Act)
MLTS..... Material Licensing Tracking System
COAL ASH DOE..... Steam-Electric Plant Operation Data
COAL ASH EPA..... Coal Combustion Residues Surface Impoundments List
PCB TRANSFORMER..... PCB Transformer Registration Database
RADINFO..... Radiation Information Database
HIST FTTS..... FIFRA/TSCA Tracking System Administrative Case Listing
DOT OPS..... Incident and Accident Data
INDIAN RESERV..... Indian Reservations
FUSRAP..... Formerly Utilized Sites Remedial Action Program
UMTRA..... Uranium Mill Tailings Sites
LEAD SMELTERS..... Lead Smelter Sites
US AIRS..... Aerometric Information Retrieval System Facility Subsystem
US MINES..... Mines Master Index File
ABANDONED MINES..... Abandoned Mines
FINDS..... Facility Index System/Facility Registry System
DOCKET HWC..... Hazardous Waste Compliance Docket Listing
ECHO..... Enforcement & Compliance History Information
UXO..... Unexploded Ordnance Sites
FUELS PROGRAM..... EPA Fuels Program Registered Listing
CA BOND EXP. PLAN..... Bond Expenditure Plan
CUPA Listings..... CUPA Resources List
DRYCLEANERS..... Cleaner Facilities
EMI..... Emissions Inventory Data
ENF..... Enforcement Action Listing
Financial Assurance..... Financial Assurance Information Listing
ICE..... ICE
LOS ANGELES CO. HMS..... HMS: Street Number List

EXECUTIVE SUMMARY

HWT.....	Registered Hazardous Waste Transporter Database
MINES.....	Mines Site Location Listing
MWMP.....	Medical Waste Management Program Listing
NPDES.....	NPDES Permits Listing
PEST LIC.....	Pesticide Regulation Licenses Listing
PROC.....	Certified Processors Database
Notify 65.....	Proposition 65 Records
LA Co. Site Mitigation.....	Site Mitigation List
UIC.....	UIC Listing
UIC GEO.....	UIC GEO (GEOTRACKER)
WASTEWATER PITS.....	Oil Wastewater Pits Listing
WDS.....	Waste Discharge System
MILITARY PRIV SITES.....	MILITARY PRIV SITES (GEOTRACKER)
PROJECT.....	PROJECT (GEOTRACKER)
WDR.....	Waste Discharge Requirements Listing
CIWQS.....	California Integrated Water Quality System
CERS.....	CERS
NON-CASE INFO.....	NON-CASE INFO (GEOTRACKER)
OTHER OIL GAS.....	OTHER OIL & GAS (GEOTRACKER)
PROD WATER PONDS.....	PROD WATER PONDS (GEOTRACKER)
SAMPLING POINT.....	SAMPLING POINT (GEOTRACKER)
WELL STIM PROJ.....	Well Stimulation Project (GEOTRACKER)

EDR HIGH RISK HISTORICAL RECORDS

EDR Exclusive Records

EDR MGP.....	EDR Proprietary Manufactured Gas Plants
EDR Hist Cleaner.....	EDR Exclusive Historical Cleaners

EDR RECOVERED GOVERNMENT ARCHIVES

Exclusive Recovered Govt. Archives

RGA LF.....	Recovered Government Archive Solid Waste Facilities List
RGA LUST.....	Recovered Government Archive Leaking Underground Storage Tank

SURROUNDING SITES: SEARCH RESULTS

Surrounding sites were identified in the following databases.

Elevations have been determined from the USGS Digital Elevation Model and should be evaluated on a relative (not an absolute) basis. Relative elevation information between sites of close proximity should be field verified. Sites with an elevation equal to or higher than the target property have been differentiated below from sites with an elevation lower than the target property. Page numbers and map identification numbers refer to the EDR Radius Map report where detailed data on individual sites can be reviewed.

Sites listed in ***bold italics*** are in multiple databases.

Unmappable (orphan) sites are not considered in the foregoing analysis.

EXECUTIVE SUMMARY

STANDARD ENVIRONMENTAL RECORDS

Federal NPL site list

NPL: Also known as Superfund, the National Priority List database is a subset of CERCLIS and identifies over 1,200 sites for priority cleanup under the Superfund program. The source of this database is the U.S. EPA.

A review of the NPL list, as provided by EDR, and dated 03/11/2019 has revealed that there is 1 NPL site within approximately 1 mile of the target property.

<u>Equal/Higher Elevation</u>	<u>Address</u>	<u>Direction / Distance</u>	<u>Map ID</u>	<u>Page</u>
SAN FERNANDO VALLEY Cerclis ID:: 902251 EPA Id: CAD980894893	NORTH HOLLYWOOD WELL	0 - 1/8 (0.000 mi.)	0	9

Federal CERCLIS list

SEMS: SEMS (Superfund Enterprise Management System) tracks hazardous waste sites, potentially hazardous waste sites, and remedial activities performed in support of EPA's Superfund Program across the United States. The list was formerly know as CERCLIS, renamed to SEMS by the EPA in 2015. The list contains data on potentially hazardous waste sites that have been reported to the USEPA by states, municipalities, private companies and private persons, pursuant to Section 103 of the Comprehensive Environmental Response, Compensation, and Liability Act (CERCLA). This dataset also contains sites which are either proposed to or on the National Priorities List (NPL) and the sites which are in the screening and assessment phase for possible inclusion on the NPL.

A review of the SEMS list, as provided by EDR, and dated 03/11/2019 has revealed that there is 1 SEMS site within approximately 0.5 miles of the target property.

<u>Equal/Higher Elevation</u>	<u>Address</u>	<u>Direction / Distance</u>	<u>Map ID</u>	<u>Page</u>
SAN FERNANDO VALLEY Site ID: 0902251 EPA Id: CAD980894893	NORTH HOLLYWOOD WELL	0 - 1/8 (0.000 mi.)	0	9

Federal CERCLIS NFRAP site list

SEMS-ARCHIVE: SEMS-ARCHIVE (Superfund Enterprise Management System Archive) tracks sites that have no further interest under the Federal Superfund Program based on available information. The list was formerly known as the CERCLIS-NFRAP, renamed to SEMS ARCHIVE by the EPA in 2015. EPA may perform a minimal level of assessment work at a site while it is archived if site conditions change and/or new information becomes available. Archived sites have been removed and archived from the inventory of SEMS sites. Archived status indicates that, to the best of EPA's knowledge, assessment at a site has been completed and that EPA has determined no further steps will be taken to list the site on the National Priorities List (NPL), unless information indicates this decision was not appropriate or other considerations require a recommendation for listing at a later time. The decision does not necessarily mean that there is no hazard associated with a given site; it only means that, based upon available information, the location is not judged to be potential NPL site.

A review of the SEMS-ARCHIVE list, as provided by EDR, and dated 03/11/2019 has revealed that there

EXECUTIVE SUMMARY

are 2 SEMS-ARCHIVE sites within approximately 0.5 miles of the target property.

<u>Equal/Higher Elevation</u>	<u>Address</u>	<u>Direction / Distance</u>	<u>Map ID</u>	<u>Page</u>
NICKEL SOLUTION RECY Site ID: 0902130 EPA Id: CAD980883706	11940 SHERMAN RD	NE 1/4 - 1/2 (0.284 mi.)	Q100	180
MARFRED FOLDING CART Site ID: 0901438 EPA Id: CAD053867826	12323 SHERMAN WAY	NW 1/4 - 1/2 (0.304 mi.)	S104	196

Federal RCRA generators list

RCRA-LQG: RCRAInfo is EPA's comprehensive information system, providing access to data supporting the Resource Conservation and Recovery Act (RCRA) of 1976 and the Hazardous and Solid Waste Amendments (HSWA) of 1984. The database includes selective information on sites which generate, transport, store, treat and/or dispose of hazardous waste as defined by the Resource Conservation and Recovery Act (RCRA). Large quantity generators (LQGs) generate over 1,000 kilograms (kg) of hazardous waste, or over 1 kg of acutely hazardous waste per month.

A review of the RCRA-LQG list, as provided by EDR, and dated 03/25/2019 has revealed that there are 2 RCRA-LQG sites within approximately 0.25 miles of the target property.

<u>Equal/Higher Elevation</u>	<u>Address</u>	<u>Direction / Distance</u>	<u>Map ID</u>	<u>Page</u>
Not reported EPA ID:: CAD981690506	12201 SHERMAN WAY	NNW 1/8 - 1/4 (0.163 mi.)	K70	121
Not reported EPA ID:: CAD981576432	12251 SHERMAN WAY	NW 1/8 - 1/4 (0.224 mi.)	M83	134

RCRA-SQG: RCRAInfo is EPA's comprehensive information system, providing access to data supporting the Resource Conservation and Recovery Act (RCRA) of 1976 and the Hazardous and Solid Waste Amendments (HSWA) of 1984. The database includes selective information on sites which generate, transport, store, treat and/or dispose of hazardous waste as defined by the Resource Conservation and Recovery Act (RCRA). Small quantity generators (SQGs) generate between 100 kg and 1,000 kg of hazardous waste per month.

A review of the RCRA-SQG list, as provided by EDR, and dated 03/25/2019 has revealed that there are 12 RCRA-SQG sites within approximately 0.25 miles of the target property.

<u>Equal/Higher Elevation</u>	<u>Address</u>	<u>Direction / Distance</u>	<u>Map ID</u>	<u>Page</u>
FIRE STATION 89 EPA ID:: CAR000128652	7063 LAUREL CANYON B	NE 0 - 1/8 (0.018 mi.)	A12	59
J SCHWARTZMAN MFG & EPA ID:: CAD981576952	7040 LAUREL CANYON B	E 0 - 1/8 (0.043 mi.)	B28	69
M E L MAKEUP AND EFF EPA ID:: CA0000939843	7110 LAUREL CYN BLVD	NE 0 - 1/8 (0.076 mi.)	B36	76
PM SCREW EPA ID:: CAD982407389	12027 VOSE ST UNIT 1	E 0 - 1/8 (0.077 mi.)	E38	78
RAINTREE BUCKLES & J EPA ID:: CAD981997307	1115 LAUREL CANYON R	NNE 0 - 1/8 (0.083 mi.)	F42	81
AUTOBAHN	12015 VOSE ST	E 0 - 1/8 (0.110 mi.)	E52	100

EXECUTIVE SUMMARY

EPA ID:: CAD983661307				
FOTO PRODUCTS INC	12146 SHERMAN WAY	NNW 1/8 - 1/4 (0.130 mi.)	H59	106
EPA ID:: CAD983601576				
WORLDWIDE COSMETICS	12222 SHERMAN WAY	NNW 1/8 - 1/4 (0.148 mi.)	K63	111
EPA ID:: CAD981398266				
K WATANABE CORP	12055 SHERMAN WAY	NE 1/8 - 1/4 (0.162 mi.)	I66	114
EPA ID:: CAR000072868				
HOLLYWOOD MANUFACTUR	11915 VOSE ST	E 1/8 - 1/4 (0.230 mi.)	O92	154
EPA ID:: CAD982345050				
<u>Lower Elevation</u>	<u>Address</u>	<u>Direction / Distance</u>	<u>Map ID</u>	<u>Page</u>
SWEDISH AUTO SVC	7019 LAUREL CANYON B	SSE 0 - 1/8 (0.004 mi.)	A3	50
EPA ID:: CAD982417032				
B M AUTO BODY	7019 LAUREL CANYON U	SSE 0 - 1/8 (0.004 mi.)	A4	52
EPA ID:: CAD983664871				

Federal institutional controls / engineering controls registries

US ENG CONTROLS: A listing of sites with engineering controls in place.

A review of the US ENG CONTROLS list, as provided by EDR, and dated 01/31/2019 has revealed that there is 1 US ENG CONTROLS site within approximately 0.5 miles of the target property.

<u>Equal/Higher Elevation</u>	<u>Address</u>	<u>Direction / Distance</u>	<u>Map ID</u>	<u>Page</u>
SAN FERNANDO VALLEY	NORTH HOLLYWOOD WELL	0 - 1/8 (0.000 mi.)	0	9
EPA ID:: CAD980894893				
EPA ID:: CAD980894893				

US INST CONTROL: A listing of sites with institutional controls in place. Institutional controls include administrative measures, such as groundwater use restrictions, construction restrictions, property use restrictions, and post remediation care requirements intended to prevent exposure to contaminants remaining on site. Deed restrictions are generally required as part of the institutional controls.

A review of the US INST CONTROL list, as provided by EDR, and dated 01/31/2019 has revealed that there is 1 US INST CONTROL site within approximately 0.5 miles of the target property.

<u>Equal/Higher Elevation</u>	<u>Address</u>	<u>Direction / Distance</u>	<u>Map ID</u>	<u>Page</u>
SAN FERNANDO VALLEY	NORTH HOLLYWOOD WELL	0 - 1/8 (0.000 mi.)	0	9
EPA ID:: CAD980894893				

EXECUTIVE SUMMARY

State- and tribal - equivalent CERCLIS

ENVIROSTOR: The Department of Toxic Substances Control's (DTSC's) Site Mitigation and Brownfields Reuse Program's (SMBRP's) EnviroStor database identifies sites that have known contamination or sites for which there may be reasons to investigate further. The database includes the following site types: Federal Superfund sites (National Priorities List (NPL)); State Response, including Military Facilities and State Superfund; Voluntary Cleanup; and School sites. EnviroStor provides similar information to the information that was available in CalSites, and provides additional site information, including, but not limited to, identification of formerly-contaminated properties that have been released for reuse, properties where environmental deed restrictions have been recorded to prevent inappropriate land uses, and risk characterization information that is used to assess potential impacts to public health and the environment at contaminated sites.

A review of the ENVIROSTOR list, as provided by EDR, and dated 01/28/2019 has revealed that there are 17 ENVIROSTOR sites within approximately 1 mile of the target property.

<u>Equal/Higher Elevation</u>	<u>Address</u>	<u>Direction / Distance</u>	<u>Map ID</u>	<u>Page</u>
SAN FERNANDO VALLEY Facility Id: 19990011 Status: Active	NORTH HOLLYWOOD WELL	0 - 1/8 (0.000 mi.)	0	9
F & H PLATING CO Facility Id: 71002334 Status: Refer: Other Agency	12023 VOSE ST	E 0 - 1/8 (0.084 mi.)	E44	84
ELECTROFILM INC Facility Id: 80001639 Status: Inactive - Needs Evaluation	7116 LAUREL CANYON B	NNE 0 - 1/8 (0.091 mi.)	F46	95
NICKEL SOLUTION RECY Facility Id: 19290292 Status: Refer: Other Agency	11940 SHERMAN ROAD	NE 1/4 - 1/2 (0.284 mi.)	Q101	182
ELECTROMATIC, INC. - Facility Id: 71002357 Status: No Action Required	7351 RADFORD AVENUE	NE 1/4 - 1/2 (0.464 mi.)	W119	227
VALLEY REGION ES #7 Facility Id: 60000093 Status: Certified	SATICOY STREET/GENTR	NNE 1/2 - 1 (0.745 mi.)	125	239
<u>Lower Elevation</u>	<u>Address</u>	<u>Direction / Distance</u>	<u>Map ID</u>	<u>Page</u>
NORTH HOLLYWOOD ELEM Facility Id: 19000018 Status: No Action Required	LAUREL CANYON BLVD./	S 1/4 - 1/2 (0.293 mi.)	R102	184
PROPOSED VALLEY REGI Facility Id: 60000840 Status: Certified	6714 VANTAGE AVENUE	S 1/4 - 1/2 (0.386 mi.)	108	203
NORTH HOLLYWOOD NEW Facility Id: 19880012 Status: No Further Action	ARCHWOOD STREET/BELL	S 1/4 - 1/2 (0.418 mi.)	111	211
PACIFIC AIRMOTIVE Facility Id: 19420026 Status: Refer: Other Agency	6909 LANKERSHIM BLVD	ESE 1/2 - 1 (0.504 mi.)	X121	230
PACIFIC AIRMOTIVE	6853 LANKERSHIM BLVD	ESE 1/2 - 1 (0.531 mi.)	122	232

EXECUTIVE SUMMARY

Facility Id: 19420025 Status: Refer: Other Agency				
CUSTOM WHEEL REFINIS	6868 LANKERSHIM BL	ESE 1/2 - 1 (0.545 mi.)	X123	233
Facility Id: 71002933 Status: Refer: Other Agency				
EAST VALLEY MIDDLE S	LAUREL CANYON BOULEV	S 1/2 - 1 (0.649 mi.)	124	234
Facility Id: 19750089 Status: Certified				
E/M COATING SERVICES	6940 FARMDALE AVE	E 1/2 - 1 (0.895 mi.)	126	244
Facility Id: 71002624 Status: Refer: Other Agency				
VICTORY BOULEVARD EL	6315 RADFORD AVENUE	SSE 1/2 - 1 (0.896 mi.)	127	261
Facility Id: 19820059 Status: Inactive - Action Required				
OXNARD/VICTORY ELEME	LANKERSHIM BOULEVARD	SSE 1/2 - 1 (0.984 mi.)	128	264
Facility Id: 19890017 Status: Inactive - Needs Evaluation				
VANOWEN INDUSTRIAL C	11417-11423 VANOWEN	ESE 1/2 - 1 (0.987 mi.)	129	267
Facility Id: 19390054 Status: No Further Action				

State and tribal landfill and/or solid waste disposal site lists

SWF/LF: The Solid Waste Facilities/Landfill Sites records typically contain an inventory of solid waste disposal facilities or landfills in a particular state. The data come from the Integrated Waste Management Board's Solid Waste Information System (SWIS) database.

A review of the SWF/LF list, as provided by EDR, has revealed that there are 2 SWF/LF sites within approximately 0.5 miles of the target property.

<u>Lower Elevation</u>	<u>Address</u>	<u>Direction / Distance</u>	<u>Map ID</u>	<u>Page</u>
DAVEY TREE SURGERY C	7361 LAUREL CANYON B	NNW 1/4 - 1/2 (0.419 mi.)	U113	216
Database: SWF/LF (SWIS), Date of Government Version: 02/11/2019 Facility ID: 19-AR-0007 Facility ID: 19-AR-1240 Operational Status: Closed Operational Status: Active Regulation Status: Unpermitted Regulation Status: Notification				
HEWITT LANDFILL	7361 LAUREL CANYON R	NNW 1/4 - 1/2 (0.419 mi.)	U114	217
Database: LOS ANGELES CO. LF, Date of Government Version: 01/14/2019 Site ID: 1961 Status: Closed				

EXECUTIVE SUMMARY

State and tribal leaking storage tank lists

LUST: Leaking Underground Storage Tank (LUST) Sites included in GeoTracker. GeoTracker is the Water Boards data management system for sites that impact, or have the potential to impact, water quality in California, with emphasis on groundwater.

A review of the LUST list, as provided by EDR, has revealed that there are 6 LUST sites within approximately 0.5 miles of the target property.

<u>Equal/Higher Elevation</u>	<u>Address</u>	<u>Direction / Distance</u>	<u>Map ID</u>	<u>Page</u>
FORTIN INDUSTRIES IN Database: LUST REG 4, Date of Government Version: 09/07/2004 Facility Id: 916056798 Status: Case Closed Global ID: T0603702581	11921 SHERMAN WAY	NE 1/4 - 1/2 (0.283 mi.)	Q98	161
FORTIN INDUSTRIES IN Database: LUST, Date of Government Version: 12/10/2018 Status: Completed - Case Closed Global Id: T0603702581	11921 SHERMAN	NE 1/4 - 1/2 (0.283 mi.)	Q99	179
96133-CHEVRON STATIO Database: LUST, Date of Government Version: 12/10/2018 Status: Completed - Case Closed Global Id: T10000005413	7214 WHITSETT AVE	WNW 1/4 - 1/2 (0.441 mi.)	115	219
MOBIL #17-LQ6 Database: LUST REG 4, Date of Government Version: 09/07/2004 Facility Id: 916056861 Status: Leak being confirmed Global ID: T0603702587	12500 SHERMAN WY	WNW 1/4 - 1/2 (0.455 mi.)	V116	222
MOBIL #17-LQ6 Database: LUST, Date of Government Version: 12/10/2018 Status: Completed - Case Closed Global Id: T0603702587	12500 SHERMAN	WNW 1/4 - 1/2 (0.455 mi.)	V117	223
<u>Lower Elevation</u>	<u>Address</u>	<u>Direction / Distance</u>	<u>Map ID</u>	<u>Page</u>
THRIFTY #136/ ARCO # Database: LUST REG 4, Date of Government Version: 09/07/2004 Database: LUST, Date of Government Version: 12/10/2018 Status: Completed - Case Closed Facility Id: 916061643 Status: Case Closed Global Id: T0603702604 Global ID: T0603702604	6757 LAUREL CANYON B	S 1/4 - 1/2 (0.313 mi.)	R106	199

CPS-SLIC: Cleanup Program Sites (CPS; also known as Site Cleanups [SC] and formerly known as Spills, Leaks, Investigations, and Cleanups [SLIC] sites) included in GeoTracker. GeoTracker is the Water Boards data management system for sites that impact, or have the potential to impact, water quality in California, with emphasis on groundwater.

A review of the CPS-SLIC list, as provided by EDR, has revealed that there are 14 CPS-SLIC sites

EXECUTIVE SUMMARY

within approximately 0.5 miles of the target property.

<u>Equal/Higher Elevation</u>	<u>Address</u>	<u>Direction / Distance</u>	<u>Map ID</u>	<u>Page</u>
GEGAM TECH AUTOBODY Database: CPS-SLIC, Date of Government Version: 12/10/2018 Global Id: SL603799048 Facility Status: Completed - Case Closed	7103 LAUREL CYN. BLV	N 0 - 1/8 (0.042 mi.)	D25	66
J.SCHWARTZMAN MFG. & Database: CPS-SLIC, Date of Government Version: 12/10/2018 Global Id: SL603799041 Facility Status: Completed - Case Closed	7040 LAUREL CYN.	E 0 - 1/8 (0.043 mi.)	B27	67
F & H PLATING CO Database: CPS-SLIC, Date of Government Version: 12/10/2018 Global Id: SL603799035 Facility Status: Completed - Case Closed	12023 VOSE ST	E 0 - 1/8 (0.084 mi.)	E44	84
MODA LIGHTING Database: CPS-SLIC, Date of Government Version: 12/10/2018 Global Id: SL603799033 Facility Status: Completed - Case Closed	12021 VOSE ST	E 0 - 1/8 (0.087 mi.)	E45	93
ELECTROFILM INC Database: CPS-SLIC, Date of Government Version: 12/10/2018 Global Id: T10000011690 Facility Status: Open - Site Assessment	7116 LAUREL CANYON B	NNE 0 - 1/8 (0.091 mi.)	F46	95
SOMERS & ELMORES PLA Database: CPS-SLIC, Date of Government Version: 12/10/2018 Global Id: T10000006512 Facility Status: Completed - Case Closed	12134 SHERMAN WAY	NNW 1/8 - 1/4 (0.129 mi.)	H58	106
CATALINA INDUSTRIES Database: CPS-SLIC, Date of Government Version: 12/10/2018 Global Id: T10000005211 Facility Status: Completed - Case Closed	11919 VOSE ST	E 1/8 - 1/4 (0.223 mi.)	O81	128
CATALINA PAINTS Database: CPS-SLIC, Date of Government Version: 12/10/2018 Global Id: T10000005210 Facility Status: Completed - Case Closed	7107 RADFORD AVE	ENE 1/4 - 1/2 (0.252 mi.)	97	161
MARFRED FOLDING CART Database: CPS-SLIC, Date of Government Version: 12/10/2018 Global Id: SL603799045 Facility Status: Open - Site Assessment	12323 SHERMAN WAY	NW 1/4 - 1/2 (0.304 mi.)	S103	186
MERCURY AEROSPACE FA Database: CPS-SLIC, Date of Government Version: 12/10/2018 Global Id: SL603799047 Facility Status: Completed - Case Closed	11800 SHERMAN	ENE 1/4 - 1/2 (0.402 mi.)	109	206
ELECTROMATIC INC. Database: CPS-SLIC, Date of Government Version: 12/10/2018 Global Id: SL603799034 Facility Status: Open - Site Assessment	7351 RADFORD AVE.	NE 1/4 - 1/2 (0.464 mi.)	W118	225
<u>Lower Elevation</u>	<u>Address</u>	<u>Direction / Distance</u>	<u>Map ID</u>	<u>Page</u>
ART EFFECTS Database: CPS-SLIC, Date of Government Version: 12/10/2018	11750 VOSE ST	E 1/4 - 1/2 (0.415 mi.)	T110	210

EXECUTIVE SUMMARY

Global Id: SL603799044
 Facility Status: Completed - Case Closed

CHAL INDUSTRIES Database: CPS-SLIC, Date of Government Version: 12/10/2018 Global Id: SL603799030 Facility Status: Completed - Case Closed	11747 VOSE	E 1/4 - 1/2 (0.418 mi.)	T112	214
HEWITT LANDFILL Database: CPS-SLIC, Date of Government Version: 12/10/2018 Global Id: T10000004448 Facility Status: Open - Assessment & Interim Remedial Action	7361 LAUREL CANYON R	NNW 1/4 - 1/2 (0.419 mi.)	U114	217

State and tribal registered storage tank lists

UST: The Underground Storage Tank database contains registered USTs. USTs are regulated under Subtitle I of the Resource Conservation and Recovery Act (RCRA). The data come from the State Water Resources Control Board's Hazardous Substance Storage Container Database.

A review of the UST list, as provided by EDR, has revealed that there are 7 UST sites within approximately 0.25 miles of the target property.

<u>Equal/Higher Elevation</u>	<u>Address</u>	<u>Direction / Distance</u>	<u>Map ID</u>	<u>Page</u>
LAFD STATION 89 Database: UST, Date of Government Version: 12/10/2018 Facility Id: 24555	7063 LAUREL CANYON B	NE 0 - 1/8 (0.018 mi.)	A11	58
NORTH HOLLYWOOD REPA Database: UST, Date of Government Version: 12/10/2018 Facility Id: 24729	12201 SHERMAN WAY	NNW 1/8 - 1/4 (0.163 mi.)	K69	118
CITY OF LA - BUREAU Database: UST, Date of Government Version: 12/10/2018	12251 W SHERMAN WY	NW 1/8 - 1/4 (0.204 mi.)	M76	126
CITY OF LA - BUREAU Database: UST, Date of Government Version: 12/10/2018 Facility Id: 23519	12251 SHERMAN WAY	NW 1/8 - 1/4 (0.224 mi.)	M84	135
CALIFORNIA APPLE PRO Database: UST, Date of Government Version: 12/10/2018 Facility Id: FA0001283	12031 W SHERMAN RD	NNE 1/8 - 1/4 (0.227 mi.)	P90	152
CALIFORNIA APPLE PRO Database: UST, Date of Government Version: 12/10/2018 Facility Id: 23673	12031 SHERMAN WAY	NNE 1/8 - 1/4 (0.227 mi.)	P91	153
<u>Lower Elevation</u>	<u>Address</u>	<u>Direction / Distance</u>	<u>Map ID</u>	<u>Page</u>
DUKE SERVICE STATION Database: UST, Date of Government Version: 12/10/2018 Facility Id: FA0023191 Facility Id: 24553	7004 LAUREL CANYON B	SE 0 - 1/8 (0.033 mi.)	C17	63

EXECUTIVE SUMMARY

AST: A listing of aboveground storage tank petroleum storage tank locations.

A review of the AST list, as provided by EDR, has revealed that there are 2 AST sites within approximately 0.25 miles of the target property.

<u>Equal/Higher Elevation</u>	<u>Address</u>	<u>Direction / Distance</u>	<u>Map ID</u>	<u>Page</u>
CITY OF LA - BUREAU Database: AST, Date of Government Version: 07/06/2016	12251 W SHERMAN WY	NW 1/8 - 1/4 (0.204 mi.)	M75	126
Not reported Database: AST, Date of Government Version: 07/06/2016	12251 SHERMAN WAY	NW 1/8 - 1/4 (0.224 mi.)	M85	135

ADDITIONAL ENVIRONMENTAL RECORDS

Local Lists of Landfill / Solid Waste Disposal Sites

WMUDS/SWAT: The Waste Management Unit Database System is used for program tracking and inventory of waste management units. The source is the State Water Resources Control Board.

A review of the WMUDS/SWAT list, as provided by EDR, and dated 04/01/2000 has revealed that there is 1 WMUDS/SWAT site within approximately 0.5 miles of the target property.

<u>Equal/Higher Elevation</u>	<u>Address</u>	<u>Direction / Distance</u>	<u>Map ID</u>	<u>Page</u>
VRC-HEWITT DISPOSAL	7245 LAUREL CANYON R	N 1/4 - 1/2 (0.361 mi.)	107	202

SWRCY: A listing of recycling facilities in California.

A review of the SWRCY list, as provided by EDR, and dated 03/11/2019 has revealed that there are 3 SWRCY sites within approximately 0.5 miles of the target property.

<u>Equal/Higher Elevation</u>	<u>Address</u>	<u>Direction / Distance</u>	<u>Map ID</u>	<u>Page</u>
LAST CHANCE INC/CASH Cert Id: RC153272.001	7054 LAUREL CANYON B	ENE 0 - 1/8 (0.027 mi.)	B13	60
LAST CHANCE INC DBA Cert Id: RC153272.002	7054 LAUREL CANYON B	ENE 0 - 1/8 (0.027 mi.)	B15	62
<u>Lower Elevation</u>	<u>Address</u>	<u>Direction / Distance</u>	<u>Map ID</u>	<u>Page</u>
PLAZA DRY CLEANERS Cert Id: RC10937	6631 LAUREL CANYON B	S 1/4 - 1/2 (0.485 mi.)	120	228

Local Lists of Hazardous waste / Contaminated Sites

HIST Cal-Sites: Formerly known as ASPIS, this database contains both known and potential hazardous substance sites. The source is the California Department of Toxic Substance Control. No longer updated by the state agency. It has been replaced by ENVIROSTOR.

A review of the HIST Cal-Sites list, as provided by EDR, and dated 08/08/2005 has revealed that there

EXECUTIVE SUMMARY

is 1 HIST Cal-Sites site within approximately 1 mile of the target property.

<u>Equal/Higher Elevation</u>	<u>Address</u>	<u>Direction / Distance</u>	<u>Map ID</u>	<u>Page</u>
SAN FERNANDO VALLEY	NORTH HOLLYWOOD WELL	0 - 1/8 (0.000 mi.)	0	9

CERS HAZ WASTE: List of sites in the California Environmental Protection Agency (CalEPA) Regulated Site Portal which fall under the Hazardous Chemical Management, Hazardous Waste Onsite Treatment, Household Hazardous Waste Collection, Hazardous Waste Generator, and RCRA LQ HW Generator programs.

A review of the CERS HAZ WASTE list, as provided by EDR, and dated 10/22/2018 has revealed that there is 1 CERS HAZ WASTE site within approximately 0.25 miles of the target property.

<u>Equal/Higher Elevation</u>	<u>Address</u>	<u>Direction / Distance</u>	<u>Map ID</u>	<u>Page</u>
FIRST IMPACT COLLISI	12030 SHERMAN WAY UN	NE 1/8 - 1/4 (0.131 mi.)	I60	108

Local Lists of Registered Storage Tanks

SWEEPS UST: Statewide Environmental Evaluation and Planning System. This underground storage tank listing was updated and maintained by a company contacted by the SWRCB in the early 1990's. The listing is no longer updated or maintained. The local agency is the contact for more information on a site on the SWEEPS list.

A review of the SWEEPS UST list, as provided by EDR, and dated 06/01/1994 has revealed that there are 8 SWEEPS UST sites within approximately 0.25 miles of the target property.

<u>Equal/Higher Elevation</u>	<u>Address</u>	<u>Direction / Distance</u>	<u>Map ID</u>	<u>Page</u>
LOS ANGELES FIRE STA Status: A Tank Status: A Comp Number: 2711	7063 LAUREL CANYON B	NE 0 - 1/8 (0.018 mi.)	A9	57
NORTH HOLLYWOOD REPA Status: A Tank Status: A Comp Number: 3264	12201 SHERMAN WAY	NNW 1/8 - 1/4 (0.163 mi.)	K69	118
HEALTH DEVICES CORP Comp Number: 5292	11933 VOSE ST	ENE 1/8 - 1/4 (0.172 mi.)	L73	122
CATALINA INDUSTRIES Status: A Comp Number: 5294	11919 VOSE ST	E 1/8 - 1/4 (0.223 mi.)	O81	128
ASPHALT PLANT NUMBER Status: A Tank Status: A Comp Number: 2397	12251 SHERMAN WAY	NW 1/8 - 1/4 (0.224 mi.)	M86	136
CALIFORNIA APPLE PRO Status: A Comp Number: 5662	12031 SHERMAN RD	NNE 1/8 - 1/4 (0.227 mi.)	P89	152
<u>Lower Elevation</u>	<u>Address</u>	<u>Direction / Distance</u>	<u>Map ID</u>	<u>Page</u>
JEAN V KARKOUR	7004 LAUREL CANYON B	SE 0 - 1/8 (0.033 mi.)	C18	64

EXECUTIVE SUMMARY

Status: A
Comp Number: 4656

CALIBER COLLISION CE **6929 LAUREL CANYON B** **SSE 0 - 1/8 (0.107 mi.)** **G51** **98**

Status: A
Comp Number: 9010
Comp Number: 9037

HIST UST: Historical UST Registered Database.

A review of the HIST UST list, as provided by EDR, and dated 10/15/1990 has revealed that there are 7 HIST UST sites within approximately 0.25 miles of the target property.

<u>Equal/Higher Elevation</u>	<u>Address</u>	<u>Direction / Distance</u>	<u>Map ID</u>	<u>Page</u>
FIRE STATION 89 Facility Id: 00000050530	7063 LAUREL CANYON B	NE 0 - 1/8 (0.018 mi.)	A10	58
N HOLLYWOOD REPAIR S Facility Id: 00000060952	12201 SHERMAN WAY	NNW 1/8 - 1/4 (0.163 mi.)	K67	117
ASPHALT PLANT NUMBER	12251 SHERMAN WAY	NW 1/8 - 1/4 (0.224 mi.)	M86	136
LA CITY ASPHALT PLAN Facility Id: 00000047012	12251 SHERMAN WAY	NW 1/8 - 1/4 (0.224 mi.)	M87	141
CALIFORNIA APPLE PRO Facility Id: 00000004848	12031 SHERMAN WAY	NNE 1/8 - 1/4 (0.227 mi.)	P91	153
SEARS ROEBUCK & CO. S Facility Id: 00000019066	11961 SHERMAN RD	NE 1/8 - 1/4 (0.239 mi.)	N93	157
SEARS ROEBUCK & SO. Facility Id: 00000041378	11961 SHERMAN RD	NE 1/8 - 1/4 (0.239 mi.)	N94	158

CA FID UST: The Facility Inventory Database contains active and inactive underground storage tank locations. The source is the State Water Resource Control Board.

A review of the CA FID UST list, as provided by EDR, and dated 10/31/1994 has revealed that there are 6 CA FID UST sites within approximately 0.25 miles of the target property.

<u>Equal/Higher Elevation</u>	<u>Address</u>	<u>Direction / Distance</u>	<u>Map ID</u>	<u>Page</u>
LOS ANGELES FIRE STA Facility Id: 19024202 Status: A	7063 LAUREL CANYON B	NE 0 - 1/8 (0.018 mi.)	A9	57
CITY OF L.A. FLEET S Facility Id: 19024229 Status: A	12201 SHERMAN WAY	NNW 1/8 - 1/4 (0.163 mi.)	K68	118
HEALTH DEVICES CORP Facility Id: 19013667 Status: A	11933 VOSE ST	ENE 1/8 - 1/4 (0.172 mi.)	L73	122
CATALINA INDUSTRIES Facility Id: 19053633 Status: A	11919 VOSE ST	E 1/8 - 1/4 (0.223 mi.)	O81	128
ASPHALT PLANT NUMBER	12251 SHERMAN WAY	NW 1/8 - 1/4 (0.224 mi.)	M86	136

EXECUTIVE SUMMARY

Facility Id: 19022035
Status: A

<u>Lower Elevation</u>	<u>Address</u>	<u>Direction / Distance</u>	<u>Map ID</u>	<u>Page</u>
JEAN V KARKOUR Facility Id: 19055858 Status: A	7004 LAUREL CANYON B	SE 0 - 1/8 (0.033 mi.)	C18	64

Local Land Records

DEED: The use of recorded land use restrictions is one of the methods the DTSC uses to protect the public from unsafe exposures to hazardous substances and wastes .

A review of the DEED list, as provided by EDR, and dated 03/04/2019 has revealed that there is 1 DEED site within approximately 0.5 miles of the target property.

<u>Lower Elevation</u>	<u>Address</u>	<u>Direction / Distance</u>	<u>Map ID</u>	<u>Page</u>
HEWITT LANDFILL Status: OPEN - ASSESSMENT & INTERIM REMEDIAL ACTION Envirostor ID: T10000004448	7361 LAUREL CANYON R	NNW 1/4 - 1/2 (0.419 mi.)	U114	217

Other Ascertainable Records

RCRA NonGen / NLR: RCRAInfo is EPA's comprehensive information system, providing access to data supporting the Resource Conservation and Recovery Act (RCRA) of 1976 and the Hazardous and Solid Waste Amendments (HSWA) of 1984. The database includes selective information on sites which generate, transport, store, treat and/or dispose of hazardous waste as defined by the Resource Conservation and Recovery Act (RCRA). Non-Generators do not presently generate hazardous waste.

A review of the RCRA NonGen / NLR list, as provided by EDR, and dated 03/25/2019 has revealed that there are 9 RCRA NonGen / NLR sites within approximately 0.25 miles of the target property.

<u>Equal/Higher Elevation</u>	<u>Address</u>	<u>Direction / Distance</u>	<u>Map ID</u>	<u>Page</u>
CITY OF LA GENERAL S EPA ID:: CAD981689789	7063 LAUREL CYN RD	NE 0 - 1/8 (0.018 mi.)	A7	55
KARTEK COLLISION CEN EPA ID:: CAL000430499	7100 LAUREL CANYON B	NE 0 - 1/8 (0.061 mi.)	B31	72
SOMERS & ELMORE PLAT EPA ID:: CAD050804434	12134 SHERMAN WAY	NNW 0 - 1/8 (0.065 mi.)	D32	73
GADGETCNC LLC EPA ID:: CAL000436325	12029 VOSE ST #16	E 0 - 1/8 (0.073 mi.)	C33	75
F&H PLATING CO EPA ID:: CAD022101885	12023 VOSE ST	E 0 - 1/8 (0.084 mi.)	E43	82
DOC JOHNSON ENTERPRI EPA ID:: CAL000160553	11933 VOSE ST	ENE 1/8 - 1/4 (0.172 mi.)	L74	124
CATALINA INDUSTRIES	11919 VOSE STREET	E 1/8 - 1/4 (0.223 mi.)	O80	127

EXECUTIVE SUMMARY

EPA ID:: CAL000435324

SAFETECH HEALTHCARE
EPA ID:: CAD983616087

11905 VOSE ST

E 1/8 - 1/4 (0.241 mi.)

095

159

Lower Elevation

Address

Direction / Distance

Map ID

Page

O'REILLY AUTO PARTS
EPA ID:: CAL000393327

7020 LAUREL CANYON B

ESE 0 - 1/8 (0.030 mi.)

C16

62

ROD: Record of Decision. ROD documents mandate a permanent remedy at an NPL (Superfund) site containing technical and health information to aid the cleanup.

A review of the ROD list, as provided by EDR, and dated 03/11/2019 has revealed that there is 1 ROD site within approximately 1 mile of the target property.

Equal/Higher Elevation

Address

Direction / Distance

Map ID

Page

SAN FERNANDO VALLEY
EPA ID:: CAD980894893

NORTH HOLLYWOOD WELL 0 - 1/8 (0.000 mi.)

0

9

CONSENT: Major Legal settlements that establish responsibility and standards for cleanup at NPL (superfund) sites. Released periodically by U.S. District Courts after settlement by parties to litigation matters.

A review of the CONSENT list, as provided by EDR, and dated 12/31/2018 has revealed that there is 1 CONSENT site within approximately 1 mile of the target property.

Equal/Higher Elevation

Address

Direction / Distance

Map ID

Page

SAN FERNANDO VALLEY

NORTH HOLLYWOOD WELL 0 - 1/8 (0.000 mi.)

0

9

Cortese: The sites for the list are designated by the State Water Resource Control Board (LUST), the Integrated Waste Board (SWF/LS), and the Department of Toxic Substances Control (Cal-Sites).

A review of the Cortese list, as provided by EDR, and dated 03/25/2019 has revealed that there is 1 Cortese site within approximately 0.5 miles of the target property.

Equal/Higher Elevation

Address

Direction / Distance

Map ID

Page

SAN FERNANDO VALLEY
Envirostor Id: 19990011
Cleanup Status: ACTIVE

NORTH HOLLYWOOD WELL 0 - 1/8 (0.000 mi.)

0

9

HIST CORTESE: The sites for the list are designated by the State Water Resource Control Board [LUST], the Integrated Waste Board [SWF/LS], and the Department of Toxic Substances Control [CAL SITES]. This listing is no longer updated by the state agency.

A review of the HIST CORTESE list, as provided by EDR, and dated 04/01/2001 has revealed that there are 4 HIST CORTESE sites within approximately 0.5 miles of the target property.

EXECUTIVE SUMMARY

<u>Equal/Higher Elevation</u>	<u>Address</u>	<u>Direction / Distance</u>	<u>Map ID</u>	<u>Page</u>
FORTIN INDUSTRIES IN Reg Id: 916056798	11921 SHERMAN	NE 1/4 - 1/2 (0.283 mi.)	Q99	179
MOBIL #17-LQ6 Reg Id: 916056861	12500 SHERMAN	WNW 1/4 - 1/2 (0.455 mi.)	V117	223
<u>Lower Elevation</u>	<u>Address</u>	<u>Direction / Distance</u>	<u>Map ID</u>	<u>Page</u>
TOYOTA OF SANTA BARB Reg Id: 2908	6929 LAUREL CNYN	SSE 0 - 1/8 (0.107 mi.)	G50	97
THRIFTY #136/ ARCO # Reg Id: 916061643	6757 LAUREL CNYN	S 1/4 - 1/2 (0.313 mi.)	R105	199

HWP: Detailed information on permitted hazardous waste facilities and corrective action ("cleanups") tracked in EnviroStor.

A review of the HWP list, as provided by EDR, and dated 02/19/2019 has revealed that there is 1 HWP site within approximately 1 mile of the target property.

<u>Equal/Higher Elevation</u>	<u>Address</u>	<u>Direction / Distance</u>	<u>Map ID</u>	<u>Page</u>
ELECTROFILM INC EPA Id: CAD009545344 Cleanup Status: PROTECTIVE FILER	7116 LAUREL CANYON B	NNE 0 - 1/8 (0.091 mi.)	F46	95

WIP: Well Investigation Program case in the San Gabriel and San Fernando Valley area.

A review of the WIP list, as provided by EDR, and dated 07/03/2009 has revealed that there are 49 WIP sites within approximately 0.25 miles of the target property.

<u>Equal/Higher Elevation</u>	<u>Address</u>	<u>Direction / Distance</u>	<u>Map ID</u>	<u>Page</u>
L.A.CITY FIRE STATIO Facility Status: Historical	7063 LAUREL CYN. BLV	NE 0 - 1/8 (0.018 mi.)	A8	56
JENKINS SIGN CO. Facility Status: Historical	7054 LAUREL CYN. BLV	ENE 0 - 1/8 (0.027 mi.)	B14	61
A-STAR AUTO REPAIR Facility Status: Historical	7103 N LAUREL CYN BL	N 0 - 1/8 (0.042 mi.)	D21	65
HI-TECH AUTO BODY Facility Status: Historical	7103 LAUREL CYN. BLV	N 0 - 1/8 (0.042 mi.)	D22	65
GEGAM TECH AUTOBODY Facility Status: Backlog	7103 LAUREL CYN. BLV	N 0 - 1/8 (0.042 mi.)	D23	65
M-G AUTO BODY Facility Status: Historical	7103 LAUREL CYN. BLV	N 0 - 1/8 (0.042 mi.)	D24	66
GEGAM TECH AUTOBODY Facility Status: Historical	7103 LAUREL CYN. BLV	N 0 - 1/8 (0.042 mi.)	D25	66
SACO'S AUTO Facility Status: Historical	7103 LAUREL CYN. BLV	N 0 - 1/8 (0.042 mi.)	D26	67
J.SCHWARTZMAN MFG. &	7040 LAUREL CYN.	E 0 - 1/8 (0.043 mi.)	B27	67

EXECUTIVE SUMMARY

Facility Status: Backlog					
RAINTREE INC.	7115 LAUREL CYN. BLV	NNE 0 - 1/8 (0.058 mi.)	B29	71	
Facility Status: Historical					
RELIABLE AUTO WRECKI	7100 LAUREL CYN. BLV	NE 0 - 1/8 (0.061 mi.)	B30	72	
Facility Status: Historical					
TOOMAC ENGINEERING	12029 VOSE ST	E 0 - 1/8 (0.073 mi.)	C34	76	
Facility Status: Historical					
P&M SCREW MACHINE	12027 VOSE ST	E 0 - 1/8 (0.077 mi.)	E37	78	
Facility Status: Historical					
PM SCREW	12027 VOSE ST UNIT 1	E 0 - 1/8 (0.077 mi.)	E38	78	
Facility Status: Historical					
WESTERN MICROFILM EQ	12025 VOSE ST	E 0 - 1/8 (0.080 mi.)	E39	80	
Facility Status: Historical					
SID'S FASTENERS	12025 VOSE ST	E 0 - 1/8 (0.080 mi.)	E40	80	
Facility Status: Historical					
E&H PRINTING	12025 VOSE ST	E 0 - 1/8 (0.080 mi.)	E41	80	
Facility Status: Historical					
F & H PLATING CO	12023 VOSE ST	E 0 - 1/8 (0.084 mi.)	E44	84	
Facility Status: Historical					
Facility Status: Backlog					
MODA LIGHTING	12021 VOSE ST	E 0 - 1/8 (0.087 mi.)	E45	93	
Facility Status: Backlog					
R&H MACHINE CO.	12017 VOSE ST	E 0 - 1/8 (0.094 mi.)	E47	97	
Facility Status: Historical					
ATC	12100 SHERMAN WAY	N 0 - 1/8 (0.112 mi.)	F53	104	
Facility Status: Historical					
VALLEY METRICS	12106 SHERMAN WAY	N 0 - 1/8 (0.124 mi.)	H55	105	
Facility Status: Historical					
DECORMICA, INC.	12108 SHERMAN WAY	N 0 - 1/8 (0.125 mi.)	H56	105	
Facility Status: Historical					
PRICE MARKING & LABL	12126 SHERMAN WAY	N 1/8 - 1/4 (0.127 mi.)	H57	105	
Facility Status: Historical					
AD INDUSTRIAL OF CAL	12164 SHERMAN WAY	NNW 1/8 - 1/4 (0.135 mi.)	K62	111	
Facility Status: Historical					
THE STERLING COLLECT	11951 VOSE ST	E 1/8 - 1/4 (0.155 mi.)	J64	114	
Facility Status: Historical					
CITY OF L.A. FLEET S	12201 SHERMAN WAY	NNW 1/8 - 1/4 (0.163 mi.)	K68	118	
Facility Status: Historical					
M.S. IMPORTS ANTIQUE	11941 VOSE ST	E 1/8 - 1/4 (0.166 mi.)	J71	122	
Facility Status: Historical					
HAND-MADE CREATION	11939 VOSE ST	E 1/8 - 1/4 (0.168 mi.)	J72	122	
Facility Status: Historical					
HEALTH DEVICES CORP	11933 VOSE ST	ENE 1/8 - 1/4 (0.172 mi.)	L73	122	
Facility Status: Historical					
ORGELL IMPORTING & D	11975 SHERMAN RD	NE 1/8 - 1/4 (0.211 mi.)	N77	126	
Facility Status: Historical					
ADVERTISING ANALYSIS	11921 VOSE ST	E 1/8 - 1/4 (0.219 mi.)	O78	127	

EXECUTIVE SUMMARY

Facility Status: Historical				
CATALINA INDUSTRIES	11919 VOSE ST	E 1/8 - 1/4 (0.223 mi.)	O81	128
Facility Status: Historical				
MELVIN POWERS-WILSHI	12015 SHERMAN RD	NNE 1/8 - 1/4 (0.224 mi.)	P82	133
Facility Status: Historical				
LA CITY ASPHALT PLAN	12251 SHERMAN WAY	NW 1/8 - 1/4 (0.224 mi.)	M87	141
Facility Status: Historical				
INTERCONTINENTAL ABS	11917 VOSE ST	E 1/8 - 1/4 (0.227 mi.)	O88	152
Facility Status: Historical				
CALIFORNIA APPLE PRO	12031 SHERMAN WAY	NNE 1/8 - 1/4 (0.227 mi.)	P91	153
Facility Status: Historical				
SEARS ROEBUCK & CO. S	11961 SHERMAN RD	NE 1/8 - 1/4 (0.239 mi.)	N93	157
Facility Status: Historical				

<u>Lower Elevation</u>	<u>Address</u>	<u>Direction / Distance</u>	<u>Map ID</u>	<u>Page</u>
SWEDISH AUTO SERVICE Facility Status: Historical	7019 LAUREL CYN. BLV	SSE 0 - 1/8 (0.004 mi.)	A2	49
BM AUTO BODY Facility Status: Historical	7019 LAUREL CYN. BLV	SSE 0 - 1/8 (0.004 mi.)	A5	54
JOHNS AUTO REPAIR Facility Status: Historical	7000 LAUREL CYN. BLV	SE 0 - 1/8 (0.038 mi.)	C20	65
ROYAL APPLIANCES Facility Status: Historical	12032 VOSE ST	ESE 0 - 1/8 (0.074 mi.)	C35	76
LENQUE MACHINE CO. I Facility Status: Historical	12016 VOSE ST	E 0 - 1/8 (0.100 mi.)	E48	97
MC ALISTER'S BODY & Facility Status: Historical	6929 LAUREL CYN. BLV	SSE 0 - 1/8 (0.107 mi.)	G49	97
PRODUCTION TURNING C Facility Status: Historical	12010 VOSE ST	E 0 - 1/8 (0.114 mi.)	E54	105
HAL FEDER ASSOCIATES Facility Status: Historical	12000 VOSE ST	E 1/8 - 1/4 (0.134 mi.)	J61	111
MAX BALLONS Facility Status: Historical	11950 VOSE ST	E 1/8 - 1/4 (0.162 mi.)	J65	114
AIR-GROUND ELECTRONI Facility Status: Historical	11918 VOSE ST	E 1/8 - 1/4 (0.220 mi.)	O79	127
J & M AIRCRAFT Facility Status: Historical	7021 RADFORD ST	E 1/8 - 1/4 (0.246 mi.)	O96	161

EDR HIGH RISK HISTORICAL RECORDS

EDR Exclusive Records

EDR Hist Auto: EDR has searched selected national collections of business directories and has collected

EXECUTIVE SUMMARY

listings of potential gas station/filling station/service station sites that were available to EDR researchers. EDR's review was limited to those categories of sources that might, in EDR's opinion, include gas station/filling station/service station establishments. The categories reviewed included, but were not limited to gas, gas station, gasoline station, filling station, auto, automobile repair, auto service station, service station, etc. This database falls within a category of information EDR classifies as "High Risk Historical Records", or HRHR. EDR's HRHR effort presents unique and sometimes proprietary data about past sites and operations that typically create environmental concerns, but may not show up in current government records searches.

A review of the EDR Hist Auto list, as provided by EDR, has revealed that there are 2 EDR Hist Auto sites within approximately 0.125 miles of the target property.

<u>Lower Elevation</u>	<u>Address</u>	<u>Direction / Distance</u>	<u>Map ID</u>	<u>Page</u>
SWEDISH AUTO SERVICE	7019 LAUREL CANYON B	SSE 0 - 1/8 (0.004 mi.)	A6	54
L & M OIL CO	7004 LAUREL CANYON	SE 0 - 1/8 (0.033 mi.)	C19	64

EXECUTIVE SUMMARY

There were no unmapped sites in this report.

OVERVIEW MAP - 5644399.2S



Target Property

Sites at elevations higher than or equal to the target property

Sites at elevations lower than the target property

Manufactured Gas Plants

National Priority List Sites

Dept. Defense Sites

Indian Reservations BIA

Power transmission lines

100-year flood zone

500-year flood zone

National Wetland Inventory

State Wetlands

Areas of Concern



This report includes Interactive Map Layers to display and/or hide map information. The legend includes only those icons for the default map view.

SITE NAME: 7025-7035 Laurel Canyon Boulevard
 ADDRESS: 7025-7035 Laurel Canyon Boulevard
 NORTH HOLLYWOOD CA 91605
 LAT/LONG: 34.198605 / 118.397407

CLIENT: Partner Engineering and Science, Inc.
 CONTACT: Alex Flores
 INQUIRY #: 5644399.2s
 DATE: May 07, 2019 3:01 pm

DETAIL MAP - 5644399.2S



- Target Property
- Sites at elevations higher than or equal to the target property
- Sites at elevations lower than the target property
- Manufactured Gas Plants
- Sensitive Receptors
- National Priority List Sites
- Dept. Defense Sites

- Indian Reservations BIA
- Power transmission lines
- 100-year flood zone
- 500-year flood zone

Areas of Concern

This report includes Interactive Map Layers to display and/or hide map information. The legend includes only those icons for the default map view.

SITE NAME: 7025-7035 Laurel Canyon Boulevard
 ADDRESS: 7025-7035 Laurel Canyon Boulevard
 NORTH HOLLYWOOD CA 91605
 LAT/LONG: 34.198605 / 118.397407

CLIENT: Partner Engineering and Science, Inc.
 CONTACT: Alex Flores
 INQUIRY #: 5644399.2s
 DATE: May 07, 2019 3:02 pm

MAP FINDINGS SUMMARY

Database	Search Distance (Miles)	Target Property	< 1/8	1/8 - 1/4	1/4 - 1/2	1/2 - 1	> 1	Total Plotted
STANDARD ENVIRONMENTAL RECORDS								
<i>Federal NPL site list</i>								
NPL	1.000		1	0	0	0	NR	1
Proposed NPL	1.000		0	0	0	0	NR	0
NPL LIENS	1.000		0	0	0	0	NR	0
<i>Federal Delisted NPL site list</i>								
Delisted NPL	1.000		0	0	0	0	NR	0
<i>Federal CERCLIS list</i>								
FEDERAL FACILITY	0.500		0	0	0	NR	NR	0
SEMS	0.500		1	0	0	NR	NR	1
<i>Federal CERCLIS NFRAP site list</i>								
SEMS-ARCHIVE	0.500		0	0	2	NR	NR	2
<i>Federal RCRA CORRACTS facilities list</i>								
CORRACTS	1.000		0	0	0	0	NR	0
<i>Federal RCRA non-CORRACTS TSD facilities list</i>								
RCRA-TSDF	0.500		0	0	0	NR	NR	0
<i>Federal RCRA generators list</i>								
RCRA-LQG	0.250		0	2	NR	NR	NR	2
RCRA-SQG	0.250		8	4	NR	NR	NR	12
RCRA-CESQG	0.250		0	0	NR	NR	NR	0
<i>Federal institutional controls / engineering controls registries</i>								
LUCIS	0.500		0	0	0	NR	NR	0
US ENG CONTROLS	0.500		1	0	0	NR	NR	1
US INST CONTROL	0.500		1	0	0	NR	NR	1
<i>Federal ERNS list</i>								
ERNS	TP		NR	NR	NR	NR	NR	0
<i>State- and tribal - equivalent NPL RESPONSE</i>								
RESPONSE	1.000		0	0	0	0	NR	0
<i>State- and tribal - equivalent CERCLIS ENVIROSTOR</i>								
ENVIROSTOR	1.000		3	0	5	9	NR	17
<i>State and tribal landfill and/or solid waste disposal site lists</i>								
SWF/LF	0.500		0	0	2	NR	NR	2
<i>State and tribal leaking storage tank lists</i>								
LUST	0.500		0	0	6	NR	NR	6

MAP FINDINGS SUMMARY

Database	Search Distance (Miles)	Target Property	< 1/8	1/8 - 1/4	1/4 - 1/2	1/2 - 1	> 1	Total Plotted
INDIAN LUST	0.500		0	0	0	NR	NR	0
CPS-SLIC	0.500		5	2	7	NR	NR	14
State and tribal registered storage tank lists								
FEMA UST	0.250		0	0	NR	NR	NR	0
UST	0.250		2	5	NR	NR	NR	7
AST	0.250		0	2	NR	NR	NR	2
INDIAN UST	0.250		0	0	NR	NR	NR	0
State and tribal voluntary cleanup sites								
VCP	0.500		0	0	0	NR	NR	0
INDIAN VCP	0.500		0	0	0	NR	NR	0
State and tribal Brownfields sites								
BROWNFIELDS	0.500		0	0	0	NR	NR	0
ADDITIONAL ENVIRONMENTAL RECORDS								
Local Brownfield lists								
US BROWNFIELDS	0.500		0	0	0	NR	NR	0
Local Lists of Landfill / Solid Waste Disposal Sites								
WMUDS/SWAT	0.500		0	0	1	NR	NR	1
SWRCY	0.500		2	0	1	NR	NR	3
HAULERS	TP		NR	NR	NR	NR	NR	0
INDIAN ODI	0.500		0	0	0	NR	NR	0
DEBRIS REGION 9	0.500		0	0	0	NR	NR	0
ODI	0.500		0	0	0	NR	NR	0
IHS OPEN DUMPS	0.500		0	0	0	NR	NR	0
Local Lists of Hazardous waste / Contaminated Sites								
US HIST CDL	TP		NR	NR	NR	NR	NR	0
AOCONCERN	1.000		0	0	0	0	NR	0
HIST Cal-Sites	1.000		1	0	0	0	NR	1
SCH	0.250		0	0	NR	NR	NR	0
CDL	TP		NR	NR	NR	NR	NR	0
CERS HAZ WASTE	0.250		0	1	NR	NR	NR	1
Toxic Pits	1.000		0	0	0	0	NR	0
US CDL	TP		NR	NR	NR	NR	NR	0
PFAS	0.500		0	0	0	NR	NR	0
Local Lists of Registered Storage Tanks								
SWEEPS UST	0.250		3	5	NR	NR	NR	8
HIST UST	0.250		1	6	NR	NR	NR	7
CA FID UST	0.250		2	4	NR	NR	NR	6
CERS TANKS	0.250		0	0	NR	NR	NR	0
Local Land Records								
LIENS	TP		NR	NR	NR	NR	NR	0

MAP FINDINGS SUMMARY

Database	Search Distance (Miles)	Target Property	< 1/8	1/8 - 1/4	1/4 - 1/2	1/2 - 1	> 1	Total Plotted
LIENS 2	TP		NR	NR	NR	NR	NR	0
DEED	0.500		0	0	1	NR	NR	1
Records of Emergency Release Reports								
HMIRS	TP		NR	NR	NR	NR	NR	0
CHMIRS	TP		NR	NR	NR	NR	NR	0
LDS	TP		NR	NR	NR	NR	NR	0
MCS	TP		NR	NR	NR	NR	NR	0
SPILLS 90	TP		NR	NR	NR	NR	NR	0
Other Ascertainable Records								
RCRA NonGen / NLR	0.250		6	3	NR	NR	NR	9
FUDS	1.000		0	0	0	0	NR	0
DOD	1.000		0	0	0	0	NR	0
SCRD DRYCLEANERS	0.500		0	0	0	NR	NR	0
US FIN ASSUR	TP		NR	NR	NR	NR	NR	0
EPA WATCH LIST	TP		NR	NR	NR	NR	NR	0
2020 COR ACTION	0.250		0	0	NR	NR	NR	0
TSCA	TP		NR	NR	NR	NR	NR	0
TRIS	TP		NR	NR	NR	NR	NR	0
SSTS	TP		NR	NR	NR	NR	NR	0
ROD	1.000		1	0	0	0	NR	1
RMP	TP		NR	NR	NR	NR	NR	0
RAATS	TP		NR	NR	NR	NR	NR	0
PRP	TP		NR	NR	NR	NR	NR	0
PADS	TP		NR	NR	NR	NR	NR	0
ICIS	TP		NR	NR	NR	NR	NR	0
FTTS	TP		NR	NR	NR	NR	NR	0
MLTS	TP		NR	NR	NR	NR	NR	0
COAL ASH DOE	TP		NR	NR	NR	NR	NR	0
COAL ASH EPA	0.500		0	0	0	NR	NR	0
PCB TRANSFORMER	TP		NR	NR	NR	NR	NR	0
RADINFO	TP		NR	NR	NR	NR	NR	0
HIST FTTS	TP		NR	NR	NR	NR	NR	0
DOT OPS	TP		NR	NR	NR	NR	NR	0
CONSENT	1.000		1	0	0	0	NR	1
INDIAN RESERV	1.000		0	0	0	0	NR	0
FUSRAP	1.000		0	0	0	0	NR	0
UMTRA	0.500		0	0	0	NR	NR	0
LEAD SMELTERS	TP		NR	NR	NR	NR	NR	0
US AIRS	TP		NR	NR	NR	NR	NR	0
US MINES	0.250		0	0	NR	NR	NR	0
ABANDONED MINES	0.250		0	0	NR	NR	NR	0
FINDS	TP		NR	NR	NR	NR	NR	0
DOCKET HWC	TP		NR	NR	NR	NR	NR	0
ECHO	TP		NR	NR	NR	NR	NR	0
UXO	1.000		0	0	0	0	NR	0
FUELS PROGRAM	0.250		0	0	NR	NR	NR	0
CA BOND EXP. PLAN	1.000		0	0	0	0	NR	0
Cortese	0.500		1	0	0	NR	NR	1
CUPA Listings	0.250		0	0	NR	NR	NR	0

MAP FINDINGS SUMMARY

Database	Search Distance (Miles)	Target Property	< 1/8	1/8 - 1/4	1/4 - 1/2	1/2 - 1	> 1	Total Plotted
DRYCLEANERS	0.250		0	0	NR	NR	NR	0
EMI	TP		NR	NR	NR	NR	NR	0
ENF	TP		NR	NR	NR	NR	NR	0
Financial Assurance	TP		NR	NR	NR	NR	NR	0
HAZNET	TP	1	NR	NR	NR	NR	NR	1
ICE	TP		NR	NR	NR	NR	NR	0
HIST CORTESE	0.500		1	0	3	NR	NR	4
LOS ANGELES CO. HMS	TP		NR	NR	NR	NR	NR	0
HWP	1.000		1	0	0	0	NR	1
HWT	0.250		0	0	NR	NR	NR	0
MINES	0.250		0	0	NR	NR	NR	0
MWMP	0.250		0	0	NR	NR	NR	0
NPDES	TP		NR	NR	NR	NR	NR	0
PEST LIC	TP		NR	NR	NR	NR	NR	0
PROC	0.500		0	0	0	NR	NR	0
Notify 65	1.000		0	0	0	0	NR	0
LA Co. Site Mitigation	TP		NR	NR	NR	NR	NR	0
UIC	TP		NR	NR	NR	NR	NR	0
UIC GEO	TP		NR	NR	NR	NR	NR	0
WASTEWATER PITS	0.500		0	0	0	NR	NR	0
WDS	TP		NR	NR	NR	NR	NR	0
MILITARY PRIV SITES	TP		NR	NR	NR	NR	NR	0
PROJECT	TP		NR	NR	NR	NR	NR	0
WDR	TP		NR	NR	NR	NR	NR	0
CIWQS	TP		NR	NR	NR	NR	NR	0
CERS	TP		NR	NR	NR	NR	NR	0
NON-CASE INFO	TP		NR	NR	NR	NR	NR	0
WIP	0.250		30	19	NR	NR	NR	49
OTHER OIL GAS	TP		NR	NR	NR	NR	NR	0
PROD WATER PONDS	TP		NR	NR	NR	NR	NR	0
SAMPLING POINT	TP		NR	NR	NR	NR	NR	0
WELL STIM PROJ	TP		NR	NR	NR	NR	NR	0

EDR HIGH RISK HISTORICAL RECORDS

EDR Exclusive Records

EDR MGP	1.000		0	0	0	0	NR	0
EDR Hist Auto	0.125		2	NR	NR	NR	NR	2
EDR Hist Cleaner	0.125		0	NR	NR	NR	NR	0

EDR RECOVERED GOVERNMENT ARCHIVES

Exclusive Recovered Govt. Archives

RGA LF	TP		NR	NR	NR	NR	NR	0
RGA LUST	TP		NR	NR	NR	NR	NR	0

-- Totals --

		1	74	53	28	9	0	165
--	--	---	----	----	----	---	---	-----

MAP FINDINGS SUMMARY

<u>Database</u>	<u>Search Distance (Miles)</u>	<u>Target Property</u>	<u>< 1/8</u>	<u>1/8 - 1/4</u>	<u>1/4 - 1/2</u>	<u>1/2 - 1</u>	<u>> 1</u>	<u>Total Plotted</u>
-----------------	--	----------------------------	-----------------	------------------	------------------	----------------	---------------	--------------------------

NOTES:

TP = Target Property

NR = Not Requested at this Search Distance

Sites may be listed in more than one database

Map ID
Direction
Distance
Elevation

MAP FINDINGS

Site

Database(s)

EDR ID Number
EPA ID Number

A1
Target
Property
UNITED STATES POSTAL SERVICE
7035 LAUREL CANYON BLVD
NORTH HOLLYWOOD, CA 91605

HAZNET **S112952355**
N/A

Site 1 of 12 in cluster A

Actual:
740 ft.

HAZNET:
Site Name: UNITED STATES POSTAL SERVICE
Year: 2006
GEPaid: CAC002601862
Contact: MARK MASON
Telephone: 6617757975
Mailing Name: Not reported
Mailing Address: 28201 FRANKLIN PKWY
Mailing City,St,Zip: SANTA CLARITA, CA 91383
Gen County: Not reported
TSD EPA ID: AZ0000337360
TSD County: Not reported
Waste Category: Polychlorinated biphenyls and material containing PCBs
Disposal Method: Recycler
Tons: 0.33
Cat Decode: Not reported
Method Decode: Not reported
Facility County: Los Angeles

NPL
Region
SAN FERNANDO VALLEY (AREA 1)
NORTH HOLLYWOOD WELLFIELD AREA
NORTH HOLLYWOOD, CA 91601

< 1/8
1 ft.

NPL **1000709322**
SEMS **CAD980894893**
US ENG CONTROLS
US INST CONTROL
ENVIROSTOR
HIST Cal-Sites
ROD
PRP
CONSENT
FINDS
ECHO
Cortese

NPL:
EPA ID: CAD980894893
Cercis ID: 902251
EPA Region: 9
Federal: N
Final Date: 1986-06-10 00:00:00
Site Score: 42.240000000000002
Latitude: 34.189999999999998
Longitude: -118.3514

Category Details:
NPL Status: Currently on the Final NPL
Category Description: Depth To Aquifer-<= 10 Feet
Category Value: 1

NPL Status: Currently on the Final NPL
Category Description: Distance To Nearest Population-> 0 And <= 1/4 Mile
Category Value: 10

Site Details:
Site Name: SAN FERNANDO VALLEY (AREA 1)

Map ID
Direction
Distance
Elevation

MAP FINDINGS

Site

Database(s)

EDR ID Number
EPA ID Number

SAN FERNANDO VALLEY (AREA 1) (Continued)

1000709322

Site Status: Final
Site Zip: 91601
Site City: NORTH HOLLYWOOD
Site State: CA
Federal Site: No
Site County: LOS ANGELES
EPA Region: 09
Date Proposed: 10/15/84
Date Deleted: Not reported
Date Finalized: 06/10/86

Substance Details:

NPL Status: Currently on the Final NPL
Substance ID: Not reported
Substance: Not reported
CAS #: Not reported
Pathway: Not reported
Scoring: Not reported

NPL Status: Currently on the Final NPL
Substance ID: U044
Substance: CHLOROFORM
CAS #: 67-66-3
Pathway: GROUND WATER PATHWAY
Scoring: 4

NPL Status: Currently on the Final NPL
Substance ID: U210
Substance: TETRACHLOROETHENE
CAS #: 127-18-4
Pathway: GROUND WATER PATHWAY
Scoring: 2

NPL Status: Currently on the Final NPL
Substance ID: U211
Substance: CARBON TETRACHLORIDE
CAS #: 56-23-5
Pathway: GROUND WATER PATHWAY
Scoring: 4

NPL Status: Currently on the Final NPL
Substance ID: U228
Substance: TRICHLOROETHYLENE (TCE)
CAS #: 79-01-6
Pathway: GROUND WATER PATHWAY
Scoring: 2

Summary Details:

Conditions at proposal October 15, 1984): San Fernando Valley Area I) is an area of contaminated ground water in the vicinity of the North Hollywood section of the City of Los Angeles, Los Angeles County, California. This area is part of the San Fernando Valley Basin, a natural underground reservoir that represents an important source of drinking water for at least 3 million people in the Los Angeles metropolitan area. The contaminated ground water, which underlies an area of approximately 5,156 acres, contains trichloroethylene (TCE) and perchloroethylene (PCE), and to a lesser extent,

Map ID
Direction
Distance
Elevation

MAP FINDINGS

Site

Database(s)

EDR ID Number
EPA ID Number

SAN FERNANDO VALLEY (AREA 1) (Continued)

1000709322

carbon tetrachloride and chloroform, according to analyses conducted by the California Department of Health Services, as well as numerous local government agencies. The State s recommended drinking water guideline for TCE and PCE 5 and 4 parts per billion respectively) are exceeded in a number of public wells in this area. To alleviate this contamination, wells are either taken out of service or blended with water from clean sources to ensure that the public receives water with TCE/PCE concentrations below the State s guidelines. Status June 10, 1986); EPA and the Los Angeles Department of Water and Power are entering into a cooperative agreement for a remedial investigation of the San Fernando Valley Basin and a feasibility study targeted at Area 1, the most contaminated area. The RI is scheduled to begin in early 1986.

Site Status Details:

NPL Status: Final
Proposed Date: 10/15/1984
Final Date: 06/10/1986
Deleted Date: Not reported

Narratives Details:

NPL Name: SAN FERNANDO VALLEY (AREA 1)
City: NORTH HOLLYWOOD
State: CA

SEMS:

Site ID: 0902251
EPA ID: CAD980894893
Cong District: 27,28
FIPS Code: 06037
Latitude: +34.190000
Longitude: -118.351400
FF: N
NPL: Currently on the Final NPL
Non NPL Status: Not reported

SEMS Detail:

Region: 09
Site ID: 0902251
EPA ID: CAD980894893
Site Name: SAN FERNANDO VALLEY (AREA 1)
NPL: F
FF: N
OU: 00
Action Code: MA
Action Name: ST COOP
SEQ: 2
Start Date: 1988-01-12 05:00:00
Finish Date: Not reported
Qual: Not reported
Current Action Lead: EPA Perf

Region: 09
Site ID: 0902251
EPA ID: CAD980894893
Site Name: SAN FERNANDO VALLEY (AREA 1)
NPL: F

Map ID
Direction
Distance
Elevation

MAP FINDINGS

Site

Database(s)

EDR ID Number
EPA ID Number

SAN FERNANDO VALLEY (AREA 1) (Continued)

1000709322

FF: N
OU: 00
Action Code: AR
Action Name: ADMIN REC
SEQ: 2
Start Date: 1991-06-17 04:00:00
Finish Date: Not reported
Qual: V
Current Action Lead: EPA Perf

Region: 09
Site ID: 0902251
EPA ID: CAD980894893
Site Name: SAN FERNANDO VALLEY (AREA 1)
NPL: F
FF: N
OU: 00
Action Code: RC
Action Name: RVL CRP
SEQ: 1
Start Date: 1990-09-11 04:00:00
Finish Date: 5/23/1991 4:00:00 AM
Qual: Not reported
Current Action Lead: EPA Perf

Region: 09
Site ID: 0902251
EPA ID: CAD980894893
Site Name: SAN FERNANDO VALLEY (AREA 1)
NPL: F
FF: N
OU: 00
Action Code: FP
Action Name: FPA
SEQ: 1
Start Date: 1984-08-23 05:00:00
Finish Date: Not reported
Qual: Not reported
Current Action Lead: EPA Perf

Region: 09
Site ID: 0902251
EPA ID: CAD980894893
Site Name: SAN FERNANDO VALLEY (AREA 1)
NPL: F
FF: N
OU: 00
Action Code: FE
Action Name: 5 YEAR
SEQ: 1
Start Date: 1993-07-08 04:00:00
Finish Date: 7/8/1993 4:00:00 AM
Qual: Not reported
Current Action Lead: EPA Perf

Region: 09
Site ID: 0902251

Map ID
Direction
Distance
Elevation

MAP FINDINGS

Site

Database(s)

EDR ID Number
EPA ID Number

SAN FERNANDO VALLEY (AREA 1) (Continued)

1000709322

EPA ID: CAD980894893
Site Name: SAN FERNANDO VALLEY (AREA 1)
NPL: F
FF: N
OU: 03
Action Code: RS
Action Name: RV ASSESS
SEQ: 1
Start Date: 1990-08-29 04:00:00
Finish Date: 8/29/1990 4:00:00 AM
Qual: Not reported
Current Action Lead: EPA Perf

Region: 09
Site ID: 0902251
EPA ID: CAD980894893
Site Name: SAN FERNANDO VALLEY (AREA 1)
NPL: F
FF: N
OU: 04
Action Code: TA
Action Name: TECH ASSIST
SEQ: 2
Start Date: 2017-07-06 04:00:00
Finish Date: Not reported
Qual: Not reported
Current Action Lead: EPA Perf

Region: 09
Site ID: 0902251
EPA ID: CAD980894893
Site Name: SAN FERNANDO VALLEY (AREA 1)
NPL: F
FF: N
OU: 00
Action Code: FE
Action Name: 5 YEAR
SEQ: 7
Start Date: 2017-10-17 04:00:00
Finish Date: 9/21/2018 4:00:00 AM
Qual: Not reported
Current Action Lead: EPA Perf

Region: 09
Site ID: 0902251
EPA ID: CAD980894893
Site Name: SAN FERNANDO VALLEY (AREA 1)
NPL: F
FF: N
OU: 00
Action Code: CR
Action Name: CI
SEQ: 5
Start Date: 2013-05-20 04:00:00
Finish Date: Not reported
Qual: Not reported
Current Action Lead: EPA Perf

Map ID
Direction
Distance
Elevation

MAP FINDINGS

Site

Database(s)

EDR ID Number
EPA ID Number

SAN FERNANDO VALLEY (AREA 1) (Continued)

1000709322

Region: 09
Site ID: 0902251
EPA ID: CAD980894893
Site Name: SAN FERNANDO VALLEY (AREA 1)
NPL: F
FF: N
OU: 03
Action Code: RV
Action Name: RMVL
SEQ: 1
Start Date: 1990-08-27 04:00:00
Finish Date: 5/23/1991 4:00:00 AM
Qual: C
Current Action Lead: EPA Perf

Region: 09
Site ID: 0902251
EPA ID: CAD980894893
Site Name: SAN FERNANDO VALLEY (AREA 1)
NPL: F
FF: N
OU: 02
Action Code: RO
Action Name: ROD
SEQ: 3
Start Date: 1987-09-24 04:00:00
Finish Date: 9/24/1987 4:00:00 AM
Qual: Not reported
Current Action Lead: EPA Perf

Region: 09
Site ID: 0902251
EPA ID: CAD980894893
Site Name: SAN FERNANDO VALLEY (AREA 1)
NPL: F
FF: N
OU: 03
Action Code: RO
Action Name: ROD
SEQ: 2
Start Date: 1989-06-30 04:00:00
Finish Date: 6/30/1989 4:00:00 AM
Qual: Not reported
Current Action Lead: EPA Perf

Region: 09
Site ID: 0902251
EPA ID: CAD980894893
Site Name: SAN FERNANDO VALLEY (AREA 1)
NPL: F
FF: N
OU: 00
Action Code: CR
Action Name: CI
SEQ: 1
Start Date: 1985-03-18 06:00:00
Finish Date: Not reported

Map ID
Direction
Distance
Elevation

MAP FINDINGS

Site

Database(s)

EDR ID Number
EPA ID Number

SAN FERNANDO VALLEY (AREA 1) (Continued)

1000709322

Qual: Not reported
Current Action Lead: EPA Perf

Region: 09
Site ID: 0902251
EPA ID: CAD980894893
Site Name: SAN FERNANDO VALLEY (AREA 1)
NPL: F
FF: N
OU: 00
Action Code: MA
Action Name: ST COOP
SEQ: 1
Start Date: 1989-04-30 04:00:00
Finish Date: Not reported
Qual: Not reported
Current Action Lead: EPA Perf

Region: 09
Site ID: 0902251
EPA ID: CAD980894893
Site Name: SAN FERNANDO VALLEY (AREA 1)
NPL: F
FF: N
OU: 00
Action Code: NF
Action Name: NPL FINL
SEQ: 1
Start Date: 1986-06-10 04:00:00
Finish Date: 6/10/1986 4:00:00 AM
Qual: Not reported
Current Action Lead: EPA Perf

Region: 09
Site ID: 0902251
EPA ID: CAD980894893
Site Name: SAN FERNANDO VALLEY (AREA 1)
NPL: F
FF: N
OU: 03
Action Code: RS
Action Name: RV ASSESS
SEQ: 2
Start Date: 1991-06-17 04:00:00
Finish Date: 6/17/1991 4:00:00 AM
Qual: Not reported
Current Action Lead: EPA Perf

Region: 09
Site ID: 0902251
EPA ID: CAD980894893
Site Name: SAN FERNANDO VALLEY (AREA 1)
NPL: F
FF: N
OU: 01
Action Code: CO
Action Name: RI/FS

Map ID
Direction
Distance
Elevation

MAP FINDINGS

Site

Database(s)

EDR ID Number
EPA ID Number

SAN FERNANDO VALLEY (AREA 1) (Continued)

1000709322

SEQ: 2
Start Date: 1985-08-16 05:00:00
Finish Date: Not reported
Qual: Not reported
Current Action Lead: EPA Perf

Region: 09
Site ID: 0902251
EPA ID: CAD980894893
Site Name: SAN FERNANDO VALLEY (AREA 1)
NPL: F
FF: N
OU: 04
Action Code: RO
Action Name: ROD
SEQ: 4
Start Date: 2009-09-30 04:00:00
Finish Date: 9/30/2009 4:00:00 AM
Qual: Not reported
Current Action Lead: EPA Perf

Region: 09
Site ID: 0902251
EPA ID: CAD980894893
Site Name: SAN FERNANDO VALLEY (AREA 1)
NPL: F
FF: N
OU: 00
Action Code: CR
Action Name: CI
SEQ: 4
Start Date: 2011-08-10 04:00:00
Finish Date: Not reported
Qual: Not reported
Current Action Lead: EPA Perf

Region: 09
Site ID: 0902251
EPA ID: CAD980894893
Site Name: SAN FERNANDO VALLEY (AREA 1)
NPL: F
FF: N
OU: 00
Action Code: MA
Action Name: ST COOP
SEQ: 5
Start Date: 2012-03-21 04:00:00
Finish Date: Not reported
Qual: Not reported
Current Action Lead: EPA Perf

Region: 09
Site ID: 0902251
EPA ID: CAD980894893
Site Name: SAN FERNANDO VALLEY (AREA 1)
NPL: F
FF: N

Map ID
Direction
Distance
Elevation

MAP FINDINGS

Site

Database(s)

EDR ID Number
EPA ID Number

SAN FERNANDO VALLEY (AREA 1) (Continued)

1000709322

OU: 00
Action Code: MA
Action Name: ST COOP
SEQ: 4
Start Date: 2012-03-21 04:00:00
Finish Date: Not reported
Qual: Not reported
Current Action Lead: EPA Perf

Region: 09
Site ID: 0902251
EPA ID: CAD980894893
Site Name: SAN FERNANDO VALLEY (AREA 1)
NPL: F
FF: N
OU: 00
Action Code: MA
Action Name: ST COOP
SEQ: 3
Start Date: 2011-09-26 04:00:00
Finish Date: Not reported
Qual: Not reported
Current Action Lead: EPA Perf

Region: 09
Site ID: 0902251
EPA ID: CAD980894893
Site Name: SAN FERNANDO VALLEY (AREA 1)
NPL: F
FF: N
OU: 00
Action Code: CR
Action Name: CI
SEQ: 3
Start Date: 2008-09-10 04:00:00
Finish Date: Not reported
Qual: Not reported
Current Action Lead: EPA Perf

Region: 09
Site ID: 0902251
EPA ID: CAD980894893
Site Name: SAN FERNANDO VALLEY (AREA 1)
NPL: F
FF: N
OU: 00
Action Code: CR
Action Name: CI
SEQ: 2
Start Date: 2008-09-10 04:00:00
Finish Date: Not reported
Qual: Not reported
Current Action Lead: EPA Perf

Region: 09
Site ID: 0902251
EPA ID: CAD980894893

Map ID
Direction
Distance
Elevation

MAP FINDINGS

Site

Database(s)

EDR ID Number
EPA ID Number

SAN FERNANDO VALLEY (AREA 1) (Continued)

1000709322

Site Name: SAN FERNANDO VALLEY (AREA 1)
NPL: F
FF: N
OU: 00
Action Code: FE
Action Name: 5 YEAR
SEQ: 6
Start Date: 2013-09-30 04:00:00
Finish Date: 9/30/2013 4:00:00 AM
Qual: Not reported
Current Action Lead: EPA Perf

Region: 09
Site ID: 0902251
EPA ID: CAD980894893
Site Name: SAN FERNANDO VALLEY (AREA 1)
NPL: F
FF: N
OU: 00
Action Code: AR
Action Name: ADMIN REC
SEQ: 3
Start Date: 2000-07-18 04:00:00
Finish Date: Not reported
Qual: Not reported
Current Action Lead: EPA Perf

Region: 09
Site ID: 0902251
EPA ID: CAD980894893
Site Name: SAN FERNANDO VALLEY (AREA 1)
NPL: F
FF: N
OU: 00
Action Code: FE
Action Name: 5 YEAR
SEQ: 5
Start Date: 2004-04-15 04:00:00
Finish Date: 9/30/2004 4:00:00 AM
Qual: Not reported
Current Action Lead: EPA Perf

Region: 09
Site ID: 0902251
EPA ID: CAD980894893
Site Name: SAN FERNANDO VALLEY (AREA 1)
NPL: F
FF: N
OU: 00
Action Code: FE
Action Name: 5 YEAR
SEQ: 4
Start Date: 2008-04-24 04:00:00
Finish Date: 9/30/2008 4:00:00 AM
Qual: Not reported
Current Action Lead: EPA Perf

Map ID
Direction
Distance
Elevation

MAP FINDINGS

Site

Database(s)

EDR ID Number
EPA ID Number

SAN FERNANDO VALLEY (AREA 1) (Continued)

1000709322

Region: 09
Site ID: 0902251
EPA ID: CAD980894893
Site Name: SAN FERNANDO VALLEY (AREA 1)
NPL: F
FF: N
OU: 00
Action Code: FE
Action Name: 5 YEAR
SEQ: 3
Start Date: 2003-06-20 04:00:00
Finish Date: 9/30/2003 4:00:00 AM
Qual: Not reported
Current Action Lead: EPA Perf

Region: 09
Site ID: 0902251
EPA ID: CAD980894893
Site Name: SAN FERNANDO VALLEY (AREA 1)
NPL: F
FF: N
OU: 00
Action Code: NP
Action Name: PROPOSED
SEQ: 1
Start Date: 1984-10-15 05:00:00
Finish Date: 10/15/1984 5:00:00 AM
Qual: Not reported
Current Action Lead: EPA Perf

Region: 09
Site ID: 0902251
EPA ID: CAD980894893
Site Name: SAN FERNANDO VALLEY (AREA 1)
NPL: F
FF: N
OU: 04
Action Code: FS
Action Name: FS
SEQ: 1
Start Date: 2006-01-23 05:00:00
Finish Date: 9/30/2009 4:00:00 AM
Qual: Not reported
Current Action Lead: EPA Perf

Region: 09
Site ID: 0902251
EPA ID: CAD980894893
Site Name: SAN FERNANDO VALLEY (AREA 1)
NPL: F
FF: N
OU: 00
Action Code: FE
Action Name: 5 YEAR
SEQ: 2
Start Date: 1998-08-17 04:00:00
Finish Date: 8/17/1998 4:00:00 AM

Map ID
Direction
Distance
Elevation

MAP FINDINGS

Site

Database(s)

EDR ID Number
EPA ID Number

SAN FERNANDO VALLEY (AREA 1) (Continued)

1000709322

Qual: Not reported
Current Action Lead: EPA Perf

Region: 09
Site ID: 0902251
EPA ID: CAD980894893
Site Name: SAN FERNANDO VALLEY (AREA 1)
NPL: F
FF: N
OU: 00
Action Code: TA
Action Name: TECH ASSIST
SEQ: 1
Start Date: 1985-09-30 05:00:00
Finish Date: Not reported
Qual: Not reported
Current Action Lead: EPA Perf

Region: 09
Site ID: 0902251
EPA ID: CAD980894893
Site Name: SAN FERNANDO VALLEY (AREA 1)
NPL: F
FF: N
OU: 04
Action Code: BE
Action Name: PRP RD
SEQ: 8
Start Date: 2017-09-05 04:00:00
Finish Date: Not reported
Qual: Not reported
Current Action Lead: EPA Ovrsght

Region: 09
Site ID: 0902251
EPA ID: CAD980894893
Site Name: SAN FERNANDO VALLEY (AREA 1)
NPL: F
FF: N
OU: 03
Action Code: BF
Action Name: PRP RA
SEQ: 2
Start Date: 1993-11-22 05:00:00
Finish Date: Not reported
Qual: Not reported
Current Action Lead: EPA Ovrsght

Region: 09
Site ID: 0902251
EPA ID: CAD980894893
Site Name: SAN FERNANDO VALLEY (AREA 1)
NPL: F
FF: N
OU: 03
Action Code: BF
Action Name: PRP RA

Map ID
Direction
Distance
Elevation

MAP FINDINGS

Site

Database(s)

EDR ID Number
EPA ID Number

SAN FERNANDO VALLEY (AREA 1) (Continued)

1000709322

SEQ: 3
Start Date: 1997-09-30 04:00:00
Finish Date: Not reported
Qual: Not reported
Current Action Lead: EPA Ovrsght

Region: 09
Site ID: 0902251
EPA ID: CAD980894893
Site Name: SAN FERNANDO VALLEY (AREA 1)
NPL: F
FF: N
OU: 03
Action Code: BE
Action Name: PRP RD
SEQ: 3
Start Date: 1992-07-27 04:00:00
Finish Date: 11/22/1993 5:00:00 AM
Qual: Not reported
Current Action Lead: EPA Ovrsght

Region: 09
Site ID: 0902251
EPA ID: CAD980894893
Site Name: SAN FERNANDO VALLEY (AREA 1)
NPL: F
FF: N
OU: 04
Action Code: BE
Action Name: PRP RD
SEQ: 6
Start Date: 2011-02-14 05:00:00
Finish Date: Not reported
Qual: Not reported
Current Action Lead: EPA Ovrsght

Region: 09
Site ID: 0902251
EPA ID: CAD980894893
Site Name: SAN FERNANDO VALLEY (AREA 1)
NPL: F
FF: N
OU: 03
Action Code: BD
Action Name: PRP RI/FS
SEQ: 2
Start Date: 2018-01-18 05:00:00
Finish Date: Not reported
Qual: Not reported
Current Action Lead: EPA Ovrsght

Region: 09
Site ID: 0902251
EPA ID: CAD980894893
Site Name: SAN FERNANDO VALLEY (AREA 1)
NPL: F
FF: N

Map ID
Direction
Distance
Elevation

MAP FINDINGS

Site

Database(s)

EDR ID Number
EPA ID Number

SAN FERNANDO VALLEY (AREA 1) (Continued)

1000709322

OU: 03
Action Code: BE
Action Name: PRP RD
SEQ: 1
Start Date: 1992-03-25 05:00:00
Finish Date: 11/22/1993 5:00:00 AM
Qual: Not reported
Current Action Lead: EPA Ovrsght

Region: 09
Site ID: 0902251
EPA ID: CAD980894893
Site Name: SAN FERNANDO VALLEY (AREA 1)
NPL: F
FF: N
OU: 01
Action Code: BD
Action Name: PRP RI/FS
SEQ: 1
Start Date: 1994-02-18 05:00:00
Finish Date: 9/9/1994 4:00:00 AM
Qual: Not reported
Current Action Lead: EPA Ovrsght

Region: 09
Site ID: 0902251
EPA ID: CAD980894893
Site Name: SAN FERNANDO VALLEY (AREA 1)
NPL: F
FF: N
OU: 01
Action Code: NA
Action Name: PRP RI
SEQ: 1
Start Date: 1994-02-18 05:00:00
Finish Date: 9/9/1994 4:00:00 AM
Qual: Not reported
Current Action Lead: EPA Ovrsght

Region: 09
Site ID: 0902251
EPA ID: CAD980894893
Site Name: SAN FERNANDO VALLEY (AREA 1)
NPL: F
FF: N
OU: 02
Action Code: OM
Action Name: OM
SEQ: 1
Start Date: 1999-12-01 05:00:00
Finish Date: 11/6/2017 5:00:00 AM
Qual: Not reported
Current Action Lead: EPA Ovrsght

Region: 09
Site ID: 0902251
EPA ID: CAD980894893

Map ID
Direction
Distance
Elevation

MAP FINDINGS

Site

Database(s)

EDR ID Number
EPA ID Number

SAN FERNANDO VALLEY (AREA 1) (Continued)

1000709322

Site Name: SAN FERNANDO VALLEY (AREA 1)
NPL: F
FF: N
OU: 03
Action Code: BE
Action Name: PRP RD
SEQ: 2
Start Date: 1992-03-25 05:00:00
Finish Date: 9/30/1997 4:00:00 AM
Qual: Not reported
Current Action Lead: EPA Ovrsght

Region: 09
Site ID: 0902251
EPA ID: CAD980894893
Site Name: SAN FERNANDO VALLEY (AREA 1)
NPL: F
FF: N
OU: 03
Action Code: BF
Action Name: PRP RA
SEQ: 1
Start Date: 1993-11-22 05:00:00
Finish Date: Not reported
Qual: Not reported
Current Action Lead: EPA Ovrsght

Region: 09
Site ID: 0902251
EPA ID: CAD980894893
Site Name: SAN FERNANDO VALLEY (AREA 1)
NPL: F
FF: N
OU: 00
Action Code: DS
Action Name: DISCVRY
SEQ: 1
Start Date: 1983-12-01 05:00:00
Finish Date: 12/1/1983 5:00:00 AM
Qual: Not reported
Current Action Lead: St Perf

Region: 09
Site ID: 0902251
EPA ID: CAD980894893
Site Name: SAN FERNANDO VALLEY (AREA 1)
NPL: F
FF: N
OU: 02
Action Code: CO
Action Name: RI/FS
SEQ: 1
Start Date: 1985-08-16 05:00:00
Finish Date: 9/24/1987 4:00:00 AM
Qual: Not reported
Current Action Lead: St Perf

Map ID
Direction
Distance
Elevation

MAP FINDINGS

Site

Database(s)

EDR ID Number
EPA ID Number

SAN FERNANDO VALLEY (AREA 1) (Continued)

1000709322

Region: 09
Site ID: 0902251
EPA ID: CAD980894893
Site Name: SAN FERNANDO VALLEY (AREA 1)
NPL: F
FF: N
OU: 01
Action Code: ED
Action Name: R/H ASMT
SEQ: 1
Start Date: 1992-12-15 05:00:00
Finish Date: 12/15/1992 5:00:00 AM
Qual: Not reported
Current Action Lead: St Perf

Region: 09
Site ID: 0902251
EPA ID: CAD980894893
Site Name: SAN FERNANDO VALLEY (AREA 1)
NPL: F
FF: N
OU: 02
Action Code: RD
Action Name: RD
SEQ: 1
Start Date: 1987-04-01 05:00:00
Finish Date: 9/24/1987 4:00:00 AM
Qual: Not reported
Current Action Lead: St Perf

Region: 09
Site ID: 0902251
EPA ID: CAD980894893
Site Name: SAN FERNANDO VALLEY (AREA 1)
NPL: F
FF: N
OU: 00
Action Code: SI
Action Name: SI
SEQ: 1
Start Date: 1984-04-01 06:00:00
Finish Date: 4/1/1984 6:00:00 AM
Qual: H
Current Action Lead: St Perf

Region: 09
Site ID: 0902251
EPA ID: CAD980894893
Site Name: SAN FERNANDO VALLEY (AREA 1)
NPL: F
FF: N
OU: 02
Action Code: RA
Action Name: RA
SEQ: 1
Start Date: 1987-08-06 04:00:00
Finish Date: 9/4/1991 4:00:00 AM

Map ID
Direction
Distance
Elevation

MAP FINDINGS

Site

Database(s)

EDR ID Number
EPA ID Number

SAN FERNANDO VALLEY (AREA 1) (Continued)

1000709322

Qual:	Not reported
Current Action Lead:	St Perf
Region:	09
Site ID:	0902251
EPA ID:	CAD980894893
Site Name:	SAN FERNANDO VALLEY (AREA 1)
NPL:	F
FF:	N
OU:	03
Action Code:	CO
Action Name:	RI/FS
SEQ:	3
Start Date:	1988-01-15 05:00:00
Finish Date:	6/30/1989 4:00:00 AM
Qual:	Not reported
Current Action Lead:	St Perf
Region:	09
Site ID:	0902251
EPA ID:	CAD980894893
Site Name:	SAN FERNANDO VALLEY (AREA 1)
NPL:	F
FF:	N
OU:	00
Action Code:	HR
Action Name:	HAZRANK
SEQ:	1
Start Date:	1984-04-01 06:00:00
Finish Date:	4/1/1984 6:00:00 AM
Qual:	Not reported
Current Action Lead:	St Perf
Region:	09
Site ID:	0902251
EPA ID:	CAD980894893
Site Name:	SAN FERNANDO VALLEY (AREA 1)
NPL:	F
FF:	N
OU:	00
Action Code:	AR
Action Name:	ADMIN REC
SEQ:	1
Start Date:	1989-06-26 04:00:00
Finish Date:	Not reported
Qual:	E
Current Action Lead:	St Perf
Region:	09
Site ID:	0902251
EPA ID:	CAD980894893
Site Name:	SAN FERNANDO VALLEY (AREA 1)
NPL:	F
FF:	N
OU:	00
Action Code:	PA
Action Name:	PA

Map ID
Direction
Distance
Elevation

MAP FINDINGS

Site

Database(s)

EDR ID Number
EPA ID Number

SAN FERNANDO VALLEY (AREA 1) (Continued)

1000709322

SEQ: 1
Start Date: 1984-04-01 06:00:00
Finish Date: 4/1/1984 6:00:00 AM
Qual: H
Current Action Lead: St Perf

Region: 09
Site ID: 0902251
EPA ID: CAD980894893
Site Name: SAN FERNANDO VALLEY (AREA 1)
NPL: F
FF: N
OU: 01
Action Code: JF
Action Name: ECO RISK
SEQ: 1
Start Date: 1992-12-15 05:00:00
Finish Date: 12/15/1992 5:00:00 AM
Qual: Not reported
Current Action Lead: St Perf

Region: 09
Site ID: 0902251
EPA ID: CAD980894893
Site Name: SAN FERNANDO VALLEY (AREA 1)
NPL: F
FF: N
OU: 02
Action Code: LR
Action Name: LT RESP
SEQ: 1
Start Date: 1989-12-01 05:00:00
Finish Date: 12/1/1999 5:00:00 AM
Qual: Not reported
Current Action Lead: St Perf

US ENG CONTROLS:

EPA ID: CAD980894893
Site ID: 0902251
Name: SAN FERNANDO VALLEY (AREA 1)
Address: NORTH HOLLYWOOD WELLFIELD AREA
NORTH HOLLYWOOD, CA 91601
EPA Region: 09
County: LOS ANGELES
Event Code: Not reported
Actual Date: 09/30/2009
Contact Name: Not reported
Contact Phone and Ext: Not reported
Event Code Description: Not reported

Action ID: 001
Action Name: Explanation Of Significant Differences
Action Completion date: 11/12/1990
Operable Unit: 03
Contaminated Media : Groundwater
Engineering Control: Reinjection

Map ID
Direction
Distance
Elevation

MAP FINDINGS

Site

Database(s)

EDR ID Number
EPA ID Number

SAN FERNANDO VALLEY (AREA 1) (Continued)

1000709322

Contact Name: Not reported
Contact Phone and Ext: Not reported
Event Code Description: Not reported

Action ID: 001
Action Name: Explanation Of Significant Differences
Action Completion date: 11/12/1990
Operable Unit: 03
Contaminated Media : Groundwater
Engineering Control: Treatment, (N.O.S.)
Contact Name: Not reported
Contact Phone and Ext: Not reported
Event Code Description: Not reported

Action ID: 002
Action Name: Explanation Of Significant Differences
Action Completion date: 02/12/1997
Operable Unit: 03
Contaminated Media : Groundwater
Engineering Control: Non-fundamental change (ESD)
Contact Name: Not reported
Contact Phone and Ext: Not reported
Event Code Description: Not reported

Action ID: 002
Action Name: RECORD OF DECISION
Action Completion date: 06/30/1989
Operable Unit: 03
Contaminated Media : Groundwater
Engineering Control: Air Stripping
Contact Name: Not reported
Contact Phone and Ext: Not reported
Event Code Description: Not reported

Action ID: 002
Action Name: RECORD OF DECISION
Action Completion date: 06/30/1989
Operable Unit: 03
Contaminated Media : Groundwater
Engineering Control: Extraction
Contact Name: Not reported
Contact Phone and Ext: Not reported
Event Code Description: Not reported

Action ID: 002
Action Name: RECORD OF DECISION
Action Completion date: 06/30/1989
Operable Unit: 03
Contaminated Media : Groundwater
Engineering Control: Reuse as Drinking Water
Contact Name: Not reported
Contact Phone and Ext: Not reported
Event Code Description: Not reported

Action ID: 002
Action Name: RECORD OF DECISION
Action Completion date: 06/30/1989

Map ID
Direction
Distance
Elevation

MAP FINDINGS

Site

Database(s)

EDR ID Number
EPA ID Number

SAN FERNANDO VALLEY (AREA 1) (Continued)

1000709322

Operable Unit: 03
Contaminated Media : Groundwater
Engineering Control: Treatment, (N.O.S.)
Contact Name: Not reported
Contact Phone and Ext: Not reported
Event Code Description: Not reported

Action ID: 003
Action Name: RECORD OF DECISION
Action Completion date: 09/24/1987
Operable Unit: 02
Contaminated Media : Groundwater
Engineering Control: Aeration
Contact Name: Not reported
Contact Phone and Ext: Not reported
Event Code Description: Not reported

Action ID: 003
Action Name: RECORD OF DECISION
Action Completion date: 09/24/1987
Operable Unit: 02
Contaminated Media : Groundwater
Engineering Control: Carbon Adsorption
Contact Name: Not reported
Contact Phone and Ext: Not reported
Event Code Description: Not reported

Action ID: 003
Action Name: RECORD OF DECISION
Action Completion date: 09/24/1987
Operable Unit: 02
Contaminated Media : Groundwater
Engineering Control: Containment, (N.O.S.)
Contact Name: Not reported
Contact Phone and Ext: Not reported
Event Code Description: Not reported

Action ID: 003
Action Name: RECORD OF DECISION
Action Completion date: 09/24/1987
Operable Unit: 02
Contaminated Media : Groundwater
Engineering Control: Discharge
Contact Name: Not reported
Contact Phone and Ext: Not reported
Event Code Description: Not reported

Action ID: 003
Action Name: RECORD OF DECISION
Action Completion date: 09/24/1987
Operable Unit: 02
Contaminated Media : Groundwater
Engineering Control: Extraction
Contact Name: Not reported
Contact Phone and Ext: Not reported
Event Code Description: Not reported

Map ID
Direction
Distance
Elevation

MAP FINDINGS

Site

Database(s)

EDR ID Number
EPA ID Number

SAN FERNANDO VALLEY (AREA 1) (Continued)

1000709322

Action ID: 004
Action Name: RECORD OF DECISION
Action Completion date: 09/30/2009
Operable Unit: 04
Contaminated Media : Groundwater
Engineering Control: Air Stripping
Contact Name: Not reported
Contact Phone and Ext: Not reported
Event Code Description: Not reported

Action ID: 004
Action Name: RECORD OF DECISION
Action Completion date: 09/30/2009
Operable Unit: 04
Contaminated Media : Groundwater
Engineering Control: Extraction
Contact Name: Not reported
Contact Phone and Ext: Not reported
Event Code Description: Not reported

Action ID: 004
Action Name: RECORD OF DECISION
Action Completion date: 09/30/2009
Operable Unit: 04
Contaminated Media : Groundwater
Engineering Control: Filtration
Contact Name: Not reported
Contact Phone and Ext: Not reported
Event Code Description: Not reported

Action ID: 004
Action Name: RECORD OF DECISION
Action Completion date: 09/30/2009
Operable Unit: 04
Contaminated Media : Groundwater
Engineering Control: Ion Exchange
Contact Name: Not reported
Contact Phone and Ext: Not reported
Event Code Description: Not reported

Action ID: 004
Action Name: RECORD OF DECISION
Action Completion date: 09/30/2009
Operable Unit: 04
Contaminated Media : Groundwater
Engineering Control: Liquid Phase Carbon Adsorption
Contact Name: Not reported
Contact Phone and Ext: Not reported
Event Code Description: Not reported

Action ID: 004
Action Name: RECORD OF DECISION
Action Completion date: 09/30/2009
Operable Unit: 04
Contaminated Media : Groundwater
Engineering Control: Monitoring
Contact Name: Not reported

Map ID
Direction
Distance
Elevation

MAP FINDINGS

Site

Database(s)

EDR ID Number
EPA ID Number

SAN FERNANDO VALLEY (AREA 1) (Continued)

1000709322

Contact Phone and Ext: Not reported
Event Code Description: Not reported

Action ID: 004
Action Name: RECORD OF DECISION
Action Completion date: 09/30/2009
Operable Unit: 04
Contaminated Media : Groundwater
Engineering Control: Well Head Treatment
Contact Name: Not reported
Contact Phone and Ext: Not reported
Event Code Description: Not reported

US INST CONTROL:

EPA ID: CAD980894893
Site ID: 0902251
Name: SAN FERNANDO VALLEY (AREA 1)
Action Name: RECORD OF DECISION
Address: NORTH HOLLYWOOD WELLFIELD AREA
NORTH HOLLYWOOD, CA 91601
EPA Region: 09
County: LOS ANGELES
Event Code: Not reported
Inst. Control: Groundwater use/well drilling regulation
Actual Date: 09/30/2009
Comple. Date: 09/30/2009
Operable Unit: 04
Contaminated Media : Groundwater
Contact Name : Not reported
Contact Phone and Ext : Not reported
Event Code Description: Not reported

ENVIROSTOR:

Facility ID: 19990011
Status: Active
Status Date: 05/15/1996
Site Code: 300173
Site Type: Federal Superfund
Site Type Detailed: State Response or NPL
Acres: 5254
NPL: YES
Regulatory Agencies: SMBRP, RWQCB 4 - Los Angeles, US EPA
Lead Agency: US EPA
Program Manager: Laura Radke
Supervisor: Juli Propes
Division Branch: Cleanup Chatsworth
Assembly: 39
Senate: 18
Special Program: Not reported
Restricted Use: NO
Site Mgmt Req: NONE SPECIFIED
Funding: Responsible Party
Latitude: 34.1875
Longitude: -118.3838
APN: NONE SPECIFIED

Map ID
Direction
Distance
Elevation

MAP FINDINGS

Site

Database(s)

EDR ID Number
EPA ID Number

SAN FERNANDO VALLEY (AREA 1) (Continued)

1000709322

Past Use: AEROSPACE MANUFACTURING/MAINTENANCE, MACHINE SHOP, MANUFACTURING - METAL, METAL FINISHING, METAL PLATING - CHROME, METAL PLATING - OTHER, RESEARCH - AEROSPACE

Potential COC: Tetrachloroethylene (PCE 1,1,1-Trichloroethane (TCA Trichloroethylene (TCE Chromium III Chromium VI

Confirmed COC: Tetrachloroethylene (PCE 1,1,1-Trichloroethane (TCA Trichloroethylene (TCE Chromium III Chromium VI

Potential Description: AQUI, SOIL

Alias Name: 300126/NORTH HOLLYWOOD OUF5

Alias Type: Alternate Name

Alias Name: 300287/SAN FERNANDO VALLEY GW BASIN AREA 1

Alias Type: Alternate Name

Alias Name: BURBANK OU

Alias Type: Alternate Name

Alias Name: CAD980894893

Alias Type: CERCLIS ID

Alias Name: 110009267961

Alias Type: EPA (FRS #)

Alias Name: P31031

Alias Type: PCode

Alias Name: 300126

Alias Type: Project Code (Site Code)

Alias Name: 300173

Alias Type: Project Code (Site Code)

Alias Name: 19990011

Alias Type: Envirostor ID Number

Completed Info:

Completed Area Name: PROJECT WIDE

Completed Sub Area Name: Not reported

Completed Document Type: Correspondence

Completed Date: 12/06/2018

Comments: Not reported

Completed Area Name: PROJECT WIDE

Completed Sub Area Name: Not reported

Completed Document Type: Correspondence

Completed Date: 08/16/2018

Comments: COMPLETED

Completed Area Name: PROJECT WIDE

Completed Sub Area Name: Not reported

Completed Document Type: Annual Oversight Cost Estimate

Completed Date: 09/27/2018

Comments: COMPLETED

Completed Area Name: PROJECT WIDE

Completed Sub Area Name: Not reported

Completed Document Type: 5 Year Review Reports

Completed Date: 08/17/1998

Comments: A second 5-year review of remedial activities is conducted at the North Hollywood OU (NHOU) and covers operations from 1993 thru 1997. The purpose was to evaluate whether the NH Interim Remedy achieved the objectives specified in the ROD. The findings of the 5-year review are that the objectives of the ROD have been met.

Completed Area Name: PROJECT WIDE

Completed Sub Area Name: Not reported

Map ID
Direction
Distance
Elevation

MAP FINDINGS

Site

Database(s)

EDR ID Number
EPA ID Number

SAN FERNANDO VALLEY (AREA 1) (Continued)

1000709322

Completed Document Type: Design/Implementation Workplan

Completed Date: 11/17/1997

Comments: Not reported

Completed Area Name: PROJECT WIDE

Completed Sub Area Name: Not reported

Completed Document Type: Design/Implementation Workplan

Completed Date: 03/31/1997

Comments: Not reported

Completed Area Name: PROJECT WIDE

Completed Sub Area Name: Not reported

Completed Document Type: Public Participation Plan / Community Relations Plan

Completed Date: 04/30/1990

Comments: Not reported

Completed Area Name: PROJECT WIDE

Completed Sub Area Name: Not reported

Completed Document Type: Remedial Investigation / Feasibility Study

Completed Date: 06/30/1989

Comments: Not reported

Completed Area Name: PROJECT WIDE

Completed Sub Area Name: Not reported

Completed Document Type: Remedial Action Plan

Completed Date: 06/30/1989

Comments: Not reported

Completed Area Name: PROJECT WIDE

Completed Sub Area Name: Not reported

Completed Document Type: Removal Action Completion Report

Completed Date: 03/31/1989

Comments: Not reported

Completed Area Name: PROJECT WIDE

Completed Sub Area Name: Not reported

Completed Document Type: Remedial Investigation / Feasibility Study

Completed Date: 09/30/1987

Comments: Not reported

Completed Area Name: PROJECT WIDE

Completed Sub Area Name: Not reported

Completed Document Type: Monitoring Report

Completed Date: 07/08/2008

Comments: Not reported

Completed Area Name: PROJECT WIDE

Completed Sub Area Name: Not reported

Completed Document Type: Feasibility Study Report

Completed Date: 01/08/2009

Comments: DTSCs letter with comments on Focussed Feasibility Study document for North Hollywood Operable Unit, San Fernando Valley Area 1 was sent out.

Completed Area Name: PROJECT WIDE

Completed Sub Area Name: Not reported

Completed Document Type: Record of Decision - Interim

Map ID
Direction
Distance
Elevation

MAP FINDINGS

Site

Database(s)

EDR ID Number
EPA ID Number

SAN FERNANDO VALLEY (AREA 1) (Continued)

1000709322

Completed Date: 09/28/2009
Comments: Not reported

Completed Area Name: PROJECT WIDE
Completed Sub Area Name: Not reported
Completed Document Type: Fact Sheets
Completed Date: 02/27/2017
Comments: EPA Issues updated fact sheet with proposed changes to NHOU remedy

Completed Area Name: PROJECT WIDE
Completed Sub Area Name: Not reported
Completed Document Type: Consent Order
Completed Date: 06/24/1997
Comments: A second partial Consent Decree, dated June 24, 1997, requires reimbursement to the State by Lockheed-Martin of certain past costs and annual billing for future site specific response costs.

Completed Area Name: PROJECT WIDE
Completed Sub Area Name: Not reported
Completed Document Type: Consent Order
Completed Date: 05/14/1997
Comments: The second partial consent decree to recover DTSC's past cost is signed on May 14, 1997. This also concludes the litigation for the interim remedy at the North Hollywood OU.

Completed Area Name: PROJECT WIDE
Completed Sub Area Name: Not reported
Completed Document Type: Consent Order
Completed Date: 08/01/1996
Comments: The first partial consent decree is entered by the Federal District court on August 1, 1996.

Future Area Name: Not reported
Future Sub Area Name: Not reported
Future Document Type: Not reported
Future Due Date: Not reported
Schedule Area Name: PROJECT WIDE
Schedule Sub Area Name: Not reported
Schedule Document Type: 5 Year Review Reports
Schedule Due Date: 12/30/2018
Schedule Revised Date: Not reported

Calsite:

Region: GLENDALE
Facility ID: 19990011
Facility Type: NPJF
Type: NPL SITE, JOINT STATE/FEDERAL-FUNDED
Branch: SA
Branch Name: SO CAL - GLENDALE
File Name: Not reported
State Senate District: 05151996
Status: ANNUAL WORKPLAN (AWP) - ACTIVE SITE
Status Name: ANNUAL WORKPLAN - ACTIVE SITE
Lead Agency: ENVIRONMENTAL PROTECTION AGENCY
NPL: Listed
SIC Code: 99
SIC Name: NONCLASSIFIABLE ESTABLISHMENTS

Map ID
Direction
Distance
Elevation

MAP FINDINGS

Site

Database(s)

EDR ID Number
EPA ID Number

SAN FERNANDO VALLEY (AREA 1) (Continued)

1000709322

Access: Not reported
Cortese: Not reported
Hazardous Ranking Score: Not reported
Date Site Hazard Ranked: Not reported
Groundwater Contamination: Confirmed
Staff Member Responsible for Site: TYARGEAU
Supervisor Responsible for Site: Not reported
Region Water Control Board: LA
Region Water Control Board Name: LOS ANGELES
Lat/Long Direction: Not reported
Lat/Long (dms): 0 0 0 / 0 0 0
Lat/long Method: Not reported
Lat/Long Description: Not reported
State Assembly District Code: 43
State Senate District Code: 20
Facility ID: 19990011
Activity: RAP
Activity Name: REMEDIAL ACTION PLAN / RECORD OF DECISION
AWP Code: NH
Proposed Budget: 0
AWP Completion Date: Not reported
Revised Due Date: Not reported
Comments Date: 09301987
Est Person-Yrs to complete: 0
Estimated Size: Not reported
Request to Delete Activity: Not reported
Activity Status: AWP
Definition of Status: ANNUAL WORKPLAN - ACTIVE SITE
Liquids Removed (Gals): 0
Liquids Treated (Gals): 0
Action Included Capping: Not reported
Well Decommissioned: Not reported
Action Included Fencing: Not reported
Removal Action Certification: Not reported
Activity Comments: Not reported
For Commercial Reuse: 0
For Industrial Reuse: 0
For Residential Reuse: 0
Unknown Type: 0
Facility ID: 19990011
Activity: RIFS
Activity Name: REMEDIAL INVESTIGATION / FEASIBILITY STUDY
AWP Code: NH
Proposed Budget: 0
AWP Completion Date: Not reported
Revised Due Date: Not reported
Comments Date: 09301987
Est Person-Yrs to complete: 0
Estimated Size: Not reported
Request to Delete Activity: Not reported
Activity Status: AWP
Definition of Status: ANNUAL WORKPLAN - ACTIVE SITE
Liquids Removed (Gals): 0
Liquids Treated (Gals): 0
Action Included Capping: Not reported
Well Decommissioned: Not reported
Action Included Fencing: Not reported

Map ID
Direction
Distance
Elevation

MAP FINDINGS

Site

Database(s)

EDR ID Number
EPA ID Number

SAN FERNANDO VALLEY (AREA 1) (Continued)

1000709322

Removal Action Certification: Not reported
Activity Comments: Not reported
For Commercial Reuse: 0
For Industrial Reuse: 0
For Residential Reuse: 0
Unknown Type: 0
Facility ID: 19990011
Activity: RA
Activity Name: REMOVAL ACTION
AWP Code: NH
Proposed Budget: 0
AWP Completion Date: Not reported
Revised Due Date: Not reported
Comments Date: 03311989
Est Person-Yrs to complete: 0
Estimated Size: Not reported
Request to Delete Activity: Not reported
Activity Status: AWP
Definition of Status: ANNUAL WORKPLAN - ACTIVE SITE
Liquids Removed (Gals): 0
Liquids Treated (Gals): 0
Action Included Capping: Not reported
Well Decommissioned: Not reported
Action Included Fencing: Not reported
Removal Action Certification: Not reported
Activity Comments: Not reported
For Commercial Reuse: 0
For Industrial Reuse: 0
For Residential Reuse: 0
Unknown Type: 0
Facility ID: 19990011
Activity: RAP
Activity Name: REMEDIAL ACTION PLAN / RECORD OF DECISION
AWP Code: B
Proposed Budget: 0
AWP Completion Date: Not reported
Revised Due Date: Not reported
Comments Date: 06301989
Est Person-Yrs to complete: 0
Estimated Size: Not reported
Request to Delete Activity: Not reported
Activity Status: AWP
Definition of Status: ANNUAL WORKPLAN - ACTIVE SITE
Liquids Removed (Gals): 0
Liquids Treated (Gals): 0
Action Included Capping: Not reported
Well Decommissioned: Not reported
Action Included Fencing: Not reported
Removal Action Certification: Not reported
Activity Comments: Not reported
For Commercial Reuse: 0
For Industrial Reuse: 0
For Residential Reuse: 0
Unknown Type: 0
Facility ID: 19990011
Activity: RIFS
Activity Name: REMEDIAL INVESTIGATION / FEASIBILITY STUDY

Map ID
Direction
Distance
Elevation

MAP FINDINGS

Site

Database(s)

EDR ID Number
EPA ID Number

SAN FERNANDO VALLEY (AREA 1) (Continued)

1000709322

AWP Code: B
Proposed Budget: 0
AWP Completion Date: Not reported
Revised Due Date: Not reported
Comments Date: 06301989
Est Person-Yrs to complete: 0
Estimated Size: Not reported
Request to Delete Activity: Not reported
Activity Status: AWP
Definition of Status: ANNUAL WORKPLAN - ACTIVE SITE
Liquids Removed (Gals): 0
Liquids Treated (Gals): 0
Action Included Capping: Not reported
Well Decommissioned: Not reported
Action Included Fencing: Not reported
Removal Action Certification: Not reported
Activity Comments: Not reported
For Commercial Reuse: 0
For Industrial Reuse: 0
For Residential Reuse: 0
Unknown Type: 0
Facility ID: 19990011
Activity: PPP
Activity Name: PUBLIC PARTICIPATION PLAN
AWP Code: Not reported
Proposed Budget: 0
AWP Completion Date: Not reported
Revised Due Date: Not reported
Comments Date: 04301990
Est Person-Yrs to complete: 0
Estimated Size: Not reported
Request to Delete Activity: Not reported
Activity Status: AWP
Definition of Status: ANNUAL WORKPLAN - ACTIVE SITE
Liquids Removed (Gals): 0
Liquids Treated (Gals): 0
Action Included Capping: Not reported
Well Decommissioned: Not reported
Action Included Fencing: Not reported
Removal Action Certification: Not reported
Activity Comments: Not reported
For Commercial Reuse: 0
For Industrial Reuse: 0
For Residential Reuse: 0
Unknown Type: 0
Facility ID: 19990011
Activity: DES
Activity Name: DESIGN
AWP Code: B-PH1
Proposed Budget: 0
AWP Completion Date: Not reported
Revised Due Date: Not reported
Comments Date: 03311997
Est Person-Yrs to complete: 0.30000
Estimated Size: X
Request to Delete Activity: Not reported
Activity Status: AWP

Map ID
 Direction
 Distance
 Elevation

MAP FINDINGS

Site

Database(s)

EDR ID Number
 EPA ID Number

SAN FERNANDO VALLEY (AREA 1) (Continued)

1000709322

Definition of Status:	ANNUAL WORKPLAN - ACTIVE SITE
Liquids Removed (Gals):	0
Liquids Treated (Gals):	0
Action Included Capping:	Not reported
Well Decommissioned:	Not reported
Action Included Fencing:	Not reported
Removal Action Certification:	Not reported
Activity Comments:	Not reported
For Commercial Reuse:	0
For Industrial Reuse:	0
For Residential Reuse:	0
Unknown Type:	0
Facility ID:	19990011
Activity:	COST
Activity Name:	COST RECOVERY
AWP Code:	NH1/1
Proposed Budget:	0
AWP Completion Date:	Not reported
Revised Due Date:	Not reported
Comments Date:	09041996
Est Person-Yrs to complete:	0
Estimated Size:	X
Request to Delete Activity:	Not reported
Activity Status:	AWP
Definition of Status:	ANNUAL WORKPLAN - ACTIVE SITE
Liquids Removed (Gals):	0
Liquids Treated (Gals):	0
Action Included Capping:	Not reported
Well Decommissioned:	Not reported
Action Included Fencing:	Not reported
Removal Action Certification:	Not reported
Activity Comments:	Not reported
For Commercial Reuse:	0
For Industrial Reuse:	0
For Residential Reuse:	0
Unknown Type:	0
Facility ID:	19990011
Activity:	OM
Activity Name:	OPERATION & MAINTENANCE
AWP Code:	NH OU
Proposed Budget:	0
AWP Completion Date:	06302009
Revised Due Date:	Not reported
Comments Date:	Not reported
Est Person-Yrs to complete:	0
Estimated Size:	M
Request to Delete Activity:	Not reported
Activity Status:	AWP
Definition of Status:	ANNUAL WORKPLAN - ACTIVE SITE
Liquids Removed (Gals):	0
Liquids Treated (Gals):	0
Action Included Capping:	Not reported
Well Decommissioned:	Not reported
Action Included Fencing:	Not reported
Removal Action Certification:	Not reported
Activity Comments:	Not reported
For Commercial Reuse:	0

Map ID
Direction
Distance
Elevation

MAP FINDINGS

Site

Database(s)

EDR ID Number
EPA ID Number

SAN FERNANDO VALLEY (AREA 1) (Continued)

1000709322

For Industrial Reuse: 0
For Residential Reuse: 0
Unknown Type: 0
Facility ID: 19990011
Activity: COST
Activity Name: COST RECOVERY
AWP Code: NH2/1
Proposed Budget: 0
AWP Completion Date: Not reported
Revised Due Date: Not reported
Comments Date: 06201997
Est Person-Yrs to complete: 0
Estimated Size: Not reported
Request to Delete Activity: Not reported
Activity Status: AWP
Definition of Status: ANNUAL WORKPLAN - ACTIVE SITE
Liquids Removed (Gals): 0
Liquids Treated (Gals): 0
Action Included Capping: Not reported
Well Decommissioned: Not reported
Action Included Fencing: Not reported
Removal Action Certification: Not reported
Activity Comments: Not reported
For Commercial Reuse: 0
For Industrial Reuse: 0
For Residential Reuse: 0
Unknown Type: 0
Facility ID: 19990011
Activity: DES
Activity Name: DESIGN
AWP Code: B-PH2
Proposed Budget: 0
AWP Completion Date: Not reported
Revised Due Date: Not reported
Comments Date: 11171997
Est Person-Yrs to complete: 0
Estimated Size: Not reported
Request to Delete Activity: Not reported
Activity Status: AWP
Definition of Status: ANNUAL WORKPLAN - ACTIVE SITE
Liquids Removed (Gals): 0
Liquids Treated (Gals): 0
Action Included Capping: Not reported
Well Decommissioned: Not reported
Action Included Fencing: Not reported
Removal Action Certification: Not reported
Activity Comments: Not reported
For Commercial Reuse: 0
For Industrial Reuse: 0
For Residential Reuse: 0
Unknown Type: 0
Facility ID: 19990011
Activity: ORDER
Activity Name: I/SE, IORSE, FFA, FFSRA, VCA, EA
AWP Code: CSNH1
Proposed Budget: 0
AWP Completion Date: Not reported

Map ID
Direction
Distance
Elevation

MAP FINDINGS

Site

Database(s)

EDR ID Number
EPA ID Number

SAN FERNANDO VALLEY (AREA 1) (Continued)

1000709322

Revised Due Date:	Not reported
Comments Date:	08011996
Est Person-Yrs to complete:	0
Estimated Size:	Not reported
Request to Delete Activity:	Not reported
Activity Status:	AWP
Definition of Status:	ANNUAL WORKPLAN - ACTIVE SITE
Liquids Removed (Gals):	0
Liquids Treated (Gals):	0
Action Included Capping:	Not reported
Well Decommissioned:	Not reported
Action Included Fencing:	Not reported
Removal Action Certification:	Not reported
Activity Comments:	Not reported
For Commercial Reuse:	0
For Industrial Reuse:	0
For Residential Reuse:	0
Unknown Type:	0
Facility ID:	19990011
Activity:	ORDER
Activity Name:	I/SE, IORSE, FFA, FFSRA, VCA, EA
AWP Code:	CSNH2
Proposed Budget:	0
AWP Completion Date:	Not reported
Revised Due Date:	Not reported
Comments Date:	05141997
Est Person-Yrs to complete:	0
Estimated Size:	Not reported
Request to Delete Activity:	Not reported
Activity Status:	AWP
Definition of Status:	ANNUAL WORKPLAN - ACTIVE SITE
Liquids Removed (Gals):	0
Liquids Treated (Gals):	0
Action Included Capping:	Not reported
Well Decommissioned:	Not reported
Action Included Fencing:	Not reported
Removal Action Certification:	Not reported
Activity Comments:	Not reported
For Commercial Reuse:	0
For Industrial Reuse:	0
For Residential Reuse:	0
Unknown Type:	0
Facility ID:	19990011
Activity:	ORDER
Activity Name:	I/SE, IORSE, FFA, FFSRA, VCA, EA
AWP Code:	CD-B2
Proposed Budget:	0
AWP Completion Date:	Not reported
Revised Due Date:	Not reported
Comments Date:	06241997
Est Person-Yrs to complete:	0
Estimated Size:	Not reported
Request to Delete Activity:	Not reported
Activity Status:	AWP
Definition of Status:	ANNUAL WORKPLAN - ACTIVE SITE
Liquids Removed (Gals):	0
Liquids Treated (Gals):	0

Map ID
Direction
Distance
Elevation

MAP FINDINGS

Site

Database(s)

EDR ID Number
EPA ID Number

SAN FERNANDO VALLEY (AREA 1) (Continued)

1000709322

Action Included Capping: Not reported
Well Decommissioned: Not reported
Action Included Fencing: Not reported
Removal Action Certification: Not reported
Activity Comments: Not reported
For Commercial Reuse: 0
For Industrial Reuse: 0
For Residential Reuse: 0
Unknown Type: 0
Facility ID: 19990011
Activity: 5YEAR
Activity Name: FIVE-YEAR REVIEW REQUIRED BY CERCLA
AWP Code: NH OU
Proposed Budget: 0
AWP Completion Date: Not reported
Revised Due Date: Not reported
Comments Date: 08171998
Est Person-Yrs to complete: 0
Estimated Size: Not reported
Request to Delete Activity: Not reported
Activity Status: AWP
Definition of Status: ANNUAL WORKPLAN - ACTIVE SITE
Liquids Removed (Gals): 0
Liquids Treated (Gals): 0
Action Included Capping: Not reported
Well Decommissioned: Not reported
Action Included Fencing: Not reported
Removal Action Certification: Not reported
Activity Comments: Not reported
For Commercial Reuse: 0
For Industrial Reuse: 0
For Residential Reuse: 0
Unknown Type: 0
Alternate Address: NORTH HOLLYWOOD AREA
Alternate City,St,Zip: NORTH HOLLYWOOD, CA 91606
Alternate Address: NORTH HOLLYWOOD WELLFIELD AREA
Alternate City,St,Zip: LOS ANGELES, CA 91601
Alternate Address: BURBANK
Alternate City,St,Zip: BURBANK, CA 91502
Background Info: The San Fernando Valley Ground Water Basin (SFVGWB) is located within the Upper Los Angeles River Area, and consists of the eastern portion of the San Fernando Valley and the entire Verdugo Basin. The SFVGWB encompasses approximately 112,000 acres of alluvial valley fill deposits and provides enough water to serve approximately 600,000 residents. The Basin is bounded on the north and the northwest by the Santa Susana Mountains, on the northeast by the San Gabriel Mountains, on the west by the Simi Hills and on the south by the Santa Monica Mountains. The San Fernando Valley Study area includes four National Priorities List (NPL) sites. They are:
Area #1 - North Hollywood NPL Site covers 9336 acres in the eastern part of the San Fernando Valley. The site has been divided into the North Hollywood Operable Unit(OU) and the Burbank OU.
Area #2 - Crystal Springs NPL Site covers 3975 acres located southeast of the North Hollywood NPL site and is in the cities of Glendale and Los Angeles.

MAP FINDINGS

SAN FERNANDO VALLEY (AREA 1) (Continued)

1000709322

Area #3 - Verdugo NPL Site covers 2673 acres in the eastern part of the SF Valley and is located in and adjacent to La Crescenta in the Verdugo Mountains.

Area #4 - the Pollock NPL Site covers 1635 acres in the south-eastern part of the San Fernando Valley and is located in and adjacent to the cities of Los Angeles and Glendale.

Groundwater contamination in the SFVGWB is linked to prewar, postwar, and current industrialization in the San Fernando Valley.

The primary contaminants of concern are the volatile organic compounds (VOCs) trichloroethylene (TCE) and tetrachloroethylene (PCE). These compounds have been and/or are being used in many San Fernando Valley industries, such as aeronautical, automotive dry cleaning, and metal plating. These solvents have found their way to the groundwater basin as a result of both past and improper use, storage and disposal practices. The SFVGWB Superfund sites, added to the NPL in 1986, are areas where groundwater from wells have been found to contain VOCs above the state and federal drinking water standards. Groundwater contamination in numerous wells have been so severe with TCE and PCE that these wells have essentially been put out of commission. Exposure of receptors to contaminants can possibly occur through ingestion of contaminated drinking water, inhalation of VOC vapors released from the contaminated water as in taking showers, and dermal exposure as in washing or bathing. However, with the strict regulatory control over water quality by the State's Department of Health, Office of Drinking Water (ODW), the RWQCB, and other agencies, residents are assured that the water they consume is safe and that no one is drinking water which contains concentrations of contaminants above regulatory standards. Federal, state, and local agencies have been conducting investigations and cleanup of contaminated groundwater in the San Fernando Valley since contamination was discovered in 1979. These activities involve measuring the extent of contamination, developing and implementing cleanup remedies, and identifying responsible parties. EPA provided oversight of the basinwide Remedial Investigation (RI) of groundwater contamination conducted by the Los Angeles Department of Water and Power (LADWP). The RI objectives were to collect lithological and water quality data and information regarding basin operations for the eastern SF and Verdugo basins; develop a regional characterization of geology, hydrology, hydrogeology and the nature and extent of groundwater contamination within the eastern and Verdugo basins; study fate and transport of compounds in the environment; identify Applicable or Relevant and Appropriate Requirements; (ARAR's) and evaluate the potential risk to human health and the environment. The Remedial Investigation of the SFVGWB was divided into two phases.

Phase I activities have included vertical profile borings and installation of monitoring wells to obtain preliminary contamination information. Monitoring wells have been installed as follows: 34 in North Hollywood (Area #1); 29 in Crystal Springs (Area #2); 7 in Verdugo (Area #3); and 17 in Pollock (Area #4).

Information obtained from Phase I investigation activities identified the need for several operable units. Operable Unit is

Map ID
Direction
Distance
Elevation

MAP FINDINGS

Site

Database(s)

EDR ID Number
EPA ID Number

SAN FERNANDO VALLEY (AREA 1) (Continued)

1000709322

a federal term which is similar to the State's definition of a removal action.

Phase II activities consist of a basinwide remedial investigation conducted by the LADWP.

Remedial Actions (RAs):

North Hollywood (Area #1) -- Two RAs were identified for Area #1, the North Hollywood OU and the Burbank OU.

A Record of Decision (ROD) for the North Hollywood RA was signed in September 1987, selecting groundwater extraction and treatment (air stripping) of 2,000 gallons per minute (gpm) of contaminated water as an interim remedy. This RA was constructed with funding from EPA and the State and has been treating contaminated groundwater since March 1989. This facility is located at 11845 Vose Street in the N. Hollywood section of Los Angeles.

A ROD for the Burbank OU was signed in June 1989, again selecting groundwater extraction and treatment of about 12,000 gpm of contaminated water. Phase I of the Burbank OU began operations in January 1996 treating groundwater at a rate of 6,000 gpm. Phase II began operations in May 1998 adding an additional 3,000 gpm to the Burbank OU's treatment capacity.

Crystal Springs (Area #2) -- LADWP has completed a focused RI/FS for this proposed RA. The Glendale OU has been separated into a North OU and a South OU based on the amount of contamination and the facilities contributing to the GW contamination. A ROD for each OU was signed on June 18, 1993 designating groundwater extraction and treatment as the interim remeday. The PRPs have formed a group and combined the RA efforts for each OU into one document. The selected alternative is GW extraction and treatment. The Glendale OU began operations in September 2000.

Verdugo and Pollock (Areas #3 and #4) --

Currently no RAs have been identified for Area #3 or for Area #4. In October 2003 US EPA proposed No Remedial Action for Verdugo Basin (Area #3).

Another contaminant of concern, hexavalent chromium, has been identified in the San Fernando Valley Groundwater Basin.

EPA and the RWQCB are currently identifying potential sources of contamination and pursuing PRPs that may be responsible for contaminating groundwater. As these PRPs are identified, individual site investigations and mitigation activities will be pursued. Enforceable agreements and orders will be implemented at numerous specific potential source sites within the Basin by RWQCB and DTSC

Comments Date: 01011984
Comments: Groundwater contaminated with TCE and PCE is discovered.
Comments Date: 01011984
Comments: Site covers approximately 5254 acres.
Comments Date: 04141996
Comments: Consent Decree between EPA, DTSC and settling PRPs lodged
Comments Date: 04141996
Comments: with the court. Negotiations with non-settling PRPs
Comments Date: 04141996
Comments: continue.
Comments Date: 04241994

Map ID
Direction
Distance
Elevation

MAP FINDINGS

Site

Database(s)

EDR ID Number
EPA ID Number

SAN FERNANDO VALLEY (AREA 1) (Continued)

1000709322

Comments: The U.S. EPA is in the process of recovering costs from
Comments Date: 04241994
Comments: the PRPs. DOJ is pursuing the cost recovery for DTSC.
Comments Date: 04241994
Comments: The cooperative PRPs are willing to settle if they are
Comments Date: 04241994
Comments: guaranteed contribution protection from the non-settling
Comments Date: 04241994
Comments: PRPs (so that they cannot be named as a party to the
Comments Date: 04241994
Comments: suit by the non-settling PRPs). DTSC is providing
Comments Date: 04241994
Comments: documentation to DOJ (i.e. timesheets) to determine
Comments Date: 04241994
Comments: staff time charged to the project. EPA is pursuing
Comments Date: 04241994
Comments: legal action against the non-settling PRPs to recover
Comments Date: 04241994
Comments: costs of past and future oversight.
Comments Date: 05022002
Comments: EPA issues fine against Lockheed Martin for 1.37 million for
Comments Date: 05022002
Comments: Force Majeure claim on Burbank Operable Unit.
Comments Date: 05131998
Comments: 11/17/97-The phase 2 design adds an additional well (wp-180)
Comments Date: 05131998
Comments: and pipeline for extraction and treatment at the Burbank
Comments Date: 05131998
Comments: operable unit. This adds an additional 3,000 gpm to the treatmen
Comments Date: 05131998
Comments: system. Additional amendments to the design include changing the
Comments Date: 05131998
Comments: Liquid Phase Granular Activated Carbon (LPGAC) bed system from an
Comments Date: 05131998
Comments: upflow to a downflow configuration, and the addition of a LPGAC
Comments Date: 05131998
Comments: backflush filtration system for continuous backflush to the
Comments Date: 05131998
Comments: plant's storm drain discharge.
Comments Date: 05141997
Comments: The second partial consent decree to recover DTSC's past cost is
Comments Date: 05141997
Comments: signed on May 14, 1997. This also concludes the litigation for
Comments Date: 05141997
Comments: the interim remedy at the North Hollywood OU.
Comments Date: 06201997
Comments: DTSC recovers costs in accordance with the Second Partial
Comments Date: 06201997
Comments: Consent Decree for the interim remedy at the NHOU. Two
Comments Date: 06201997
Comments: additional payments are due by 5/14/98 and and 5/14/99.
Comments Date: 06241997
Comments: A second partial Consent Decree, dated June 24, 1997, requires
Comments Date: 06241997
Comments: reimbursement to the State by Lockheed-Martin of certain past
Comments Date: 06241997
Comments: costs and annual billing for future site specific response costs.

Map ID
Direction
Distance
Elevation

MAP FINDINGS

Site

Database(s)

EDR ID Number
EPA ID Number

SAN FERNANDO VALLEY (AREA 1) (Continued)

1000709322

Comments Date: 08011996
Comments: The first partial consent decree is entered by the Federal
Comments Date: 08011996
Comments: District court on August 1, 1996.
Comments Date: 08171998
Comments: A second 5-year review of remedial activities is conducted at
Comments Date: 08171998
Comments: the North Hollywood OU (NHOU) and covers operations from 1993
Comments Date: 08171998
Comments: thru 1997. The purpose was to evaluate whether the NH Interim
Comments Date: 08171998
Comments: Remedy achieved the objectives specified in the ROD. The
Comments Date: 08171998
Comments: findings of the 5-year review are that the objectives of the
Comments Date: 08171998
Comments: ROD have been met.
Comments Date: 09041996
Comments: Costs are recovered by DTSC in accordance with the First
Comments Date: 09041996
Comments: Partial Consent Decree for interim remedial action at the North
Comments Date: 09041996
Comments: Hollywood OU (NHOU). An additional payment is due by 08/01/97.
Comments Date: 09202001
Comments: The facility has been operating continuously with six water
Comments Date: 09202001
Comments: supply wells on line. This past quarter approximately 175
Comments Date: 09202001
Comments: million gallons of water was treated down to non-detect levels
Comments Date: 09202001
Comments: of contamination.
Comments Date: 12191999
Comments: Negotiating new state superfund contract between U.S. EPA, DTSC,
Comments Date: 12191999
Comments: and the Los Angeles Department of Water and Power to provide for
Comments Date: 12191999
Comments: continued funding of operation and maintenance of the NHOU.
ID Name: CALSTARS CODE
ID Value: 300127
ID Name: CALSTARS CODE
ID Value: 300126
ID Name: BEP DATABASE PCODE
ID Value: P31031
Alternate Name: SAN FERNANDO VALLEY GW BASIN AREA 1
Alternate Name: NORTH HOLLYWOOD OUF5
Alternate Name: SAN FERNANDO VALLEY (AREA 1)
Alternate Name: BURBANK OU
Alternate Name: Not reported
Special Programs Code: MSCA
Special Programs Name: MULTI-SITE COOPERATIVE AGREEMENT

ROD:

EPA ID: CAD980894893
RG: 9
Site ID: 902251
Name: SAN FERNANDO VALLEY (AREA 1)
Action: GOVT Decision Document (ROD)
Operable Unit Number: BURBANK 03

Map ID
Direction
Distance
Elevation

MAP FINDINGS

Site

Database(s)

EDR ID Number
EPA ID Number

SAN FERNANDO VALLEY (AREA 1) (Continued)

1000709322

SEQ ID: 2
Action Completion: 1989-06-30 00:00:00
NPL Status: Final
Non NPL Status: Not reported

EPA ID: CAD980894893
RG: 9
Site ID: 902251
Name: SAN FERNANDO VALLEY (AREA 1)
Action: GOVT Decision Document (ROD)
Operable Unit Number: NORTH HOLLYWOOD 02
SEQ ID: 3
Action Completion: 1987-09-24 00:00:00
NPL Status: Final
Non NPL Status: Not reported

EPA ID: CAD980894893
RG: 9
Site ID: 902251
Name: SAN FERNANDO VALLEY (AREA 1)
Action: GOVT Decision Document (ROD)
Operable Unit Number: NORTH HOLLYWOOD 2ND REMEDY 04
SEQ ID: 4
Action Completion: 2009-09-30 00:00:00
NPL Status: Final
Non NPL Status: Not reported

EPA ID: CAD980894893
RG: 9
Site ID: 902251
Name: SAN FERNANDO VALLEY (AREA 1)
Action: GOVT ESD
Operable Unit Number: BURBANK 03
SEQ ID: 1
Action Completion: 1990-11-12 00:00:00
NPL Status: Final
Non NPL Status: Not reported

EPA ID: CAD980894893
RG: 9
Site ID: 902251
Name: SAN FERNANDO VALLEY (AREA 1)
Action: GOVT ESD
Operable Unit Number: BURBANK 03
SEQ ID: 2
Action Completion: 1997-02-12 00:00:00
NPL Status: Final
Non NPL Status: Not reported

EPA ID: CAD980894893
RG: 9
Site ID: 902251
Name: SAN FERNANDO VALLEY (AREA 1)
Action: GOVT ESD
Operable Unit Number: NORTH HOLLYWOOD 2ND REMEDY 04
SEQ ID: 3
Action Completion: 2018-02-27 00:00:00

Map ID
Direction
Distance
Elevation

MAP FINDINGS

Site

Database(s)

EDR ID Number
EPA ID Number

SAN FERNANDO VALLEY (AREA 1) (Continued)

1000709322

NPL Status: Final
Non NPL Status: Not reported

EPA ID: CAD980894893
RG: 9
Site ID: 902251
Name: SAN FERNANDO VALLEY (AREA 1)
Action: GOVT ROD Amendment
Operable Unit Number: NORTH HOLLYWOOD 2ND REMEDY 04
SEQ ID: 1
Action Completion: 2014-01-10 00:00:00
NPL Status: Final
Non NPL Status: Not reported

PRP:

PRP Name: 2L SCREEN PRINTING CO.
A-H PLATING, INC.
ACCESSORY PLATING
ADLER SCREW PRODUCTS INC.
AEROQUIP CORP.
AEROQUIP CORP.
AIRPORT GROUP INTERNATIONAL, INC.
AIRPORT GROUP INTERNATIONAL, INC.
ALLIED SIGNAL
ALLIED SIGNAL
ANTONINI FAMILY TRUST
B.J. GRINDING
BARRON ANODIZING
BASINGER B TRUST
BASINGER C TRUST
BENDIX CORP.
BENDIX CORP.
CALIFORNIA CAR HIKERS SERVICES, INC.
CALMAT CO.
CALMAT CO.
CALMAT CO.
CALMAT CO.
CEBALLOS, MR. CHUCK
CHASE, STUART
CITY OF BURBANK
COOKE FAMILY TRUST (AMENDED)
COOKE FAMILY TRUST (AMENDED)
COOKE FAMILY TRUST (AMENDED)
CRANE COMPANY/HYDRO-AIRE DIVISION
CRANE COMPANY/HYDRO-AIRE DIVISION
DE KING SCREW PRODUCTS
DELTRON ENGINEERING
DYNAMIC PLATING, INC.
ELLISON, LEON
ERIK AND ELSE BRUUN-ANDERSEN TRUST
ERIK AND ELSE BRUUN-ANDERSEN TRUST
FLEETWOOD MACHINE PRODUCTS, INC.
FLEETWOOD MACHINE PRODUCTS, INC.
FLEETWOOD MACHINE PRODUCTS, INC.
FRANK GUERRORO
HASKEL, INC.
HAWKER PACIFIC CORPORATION

Map ID
Direction
Distance
Elevation

MAP FINDINGS

Site

Database(s)

EDR ID Number
EPA ID Number

SAN FERNANDO VALLEY (AREA 1) (Continued)

1000709322

HAWKER PACIFIC CORPORATION
HAWKER PACIFIC CORPORATION
HAYWARD ASSOC, LLC
HONEYWELL INTERNATIONAL, INC.
HONEYWELL INTERNATIONAL, INC.
HONEYWELL INTERNATIONAL, INC.
HONEYWELL INTERNATIONAL, INC.
HONEYWELL INTERNATIONAL, INC.
HONEYWELL INTERNATIONAL, INC.
HONEYWELL INTERNATIONAL, INC.
HONEYWELL INTERNATIONAL, INC.
HONEYWELL INTERNATIONAL, INC.
HONEYWELL INTERNATIONAL, INC.
JANCO CORPORATION
JANCO CORPORATION
JOHNSON, CHAD
KAHR BEARING
KAHR BEARING
LA AGCO SALES

[Click this hyperlink](#) while viewing on your computer to access
55 additional PRP: record(s) in the EDR Site Report.

CONSENT:

EPA ID:	CAD980894893
Site ID:	Not reported
Case Title:	U.S. AND THE STATE OF CALIFORNIA V. LOCKHEED MARTIN CORPORATION, ET AL. (SAN FERNANDO VALLEY AREA ONE)
Court Num:	91-4527
District:	California, Cent
Entered Date:	19980622
Name:	SAN FERNANDO VALLEY AREA ONE
Address:	NORTH HOLLYWOOD WELLFIELD AREA
City:	NORTH HOLLYWOOD
County:	LOS ANGELES
State:	CA
Zip:	91601
EPA ID:	CAD980894893
Site ID:	Not reported
Case Title:	U.S. V. ALLIED-SIGNAL, ET AL.
Court Num:	93-6490
District:	California, Cent
Entered Date:	19960729
Name:	SAN FERNANDO VALLEY AREA ONE
Address:	NORTH HOLLYWOOD WELLFIELD AREA
City:	NORTH HOLLYWOOD
County:	LOS ANGELES
State:	CA
Zip:	91601
EPA ID:	CAD980894893
Site ID:	Not reported
Case Title:	U.S. AND THE STATE OF CALIFORNIA V. LOCKHEED MARTIN CORPORATION, ET AL. (SAN FERNANDO VALLEY AREA ONE)
Court Num:	91-4527
District:	California, Cent
Entered Date:	19920324

Map ID
Direction
Distance
Elevation

MAP FINDINGS

Site

Database(s)

EDR ID Number
EPA ID Number

SAN FERNANDO VALLEY (AREA 1) (Continued)

1000709322

Name: SAN FERNANDO VALLEY AREA ONE
Address: NORTH HOLLYWOOD WELLFIELD AREA
City: NORTH HOLLYWOOD
County: LOS ANGELES
State: CA
Zip: 91601

EPA ID: CAD980894893
Site ID: Not reported
Case Title: U.S. V. ALLIED-SIGNAL, ET AL.
Court Num: 93-6490
District: California, Cent
Entered Date: 19970514

Name: SAN FERNANDO VALLEY AREA ONE
Address: NORTH HOLLYWOOD WELLFIELD AREA
City: NORTH HOLLYWOOD
County: LOS ANGELES
State: CA
Zip: 91601

FINDS:

Registry ID: 110009267961

Environmental Interest/Information System

California Department of Toxic Substances Control EnviroStor System (DTSC-EnviroStor) is an online search and Geographic Information System (GIS) tool for identifying sites that have known contamination or sites for which there may be reasons to investigate further. The EnviroStor database includes the following site types: Federal Superfund sites (National Priorities List (NPL)); State Response, including Military Facilities and State Superfund; Voluntary Cleanup; and School sites.

SUPERFUND NPL

ICIS (Integrated Compliance Information System) is the Integrated Compliance Information System and provides a database that, when complete, will contain integrated Enforcement and Compliance information across most of EPA's programs. The vision for ICIS is to replace EPA's independent databases that contain Enforcement data with a single repository for that information. Currently, ICIS contains all Federal Administrative and Judicial enforcement actions. This information is maintained in ICIS by EPA in the Regional offices and it Headquarters. A future release of ICIS will replace the Permit Compliance System (PCS) which supports the NPDES and will integrate that information with Federal actions already in the system. ICIS also has the capability to track other activities occurring in the Region that support Compliance and Enforcement programs. These include; Incident Tracking, Compliance Assistance, and Compliance Monitoring.

[Click this hyperlink](#) while viewing on your computer to access additional FINDS: detail in the EDR Site Report.

ECHO:

Map ID
Direction
Distance
Elevation

MAP FINDINGS

Site

Database(s)

EDR ID Number
EPA ID Number

SAN FERNANDO VALLEY (AREA 1) (Continued)

1000709322

Envid: 1000709322
Registry ID: 110009267961
DFR URL: <http://echo.epa.gov/detailed-facility-report?fid=110009267961>

CORTESE:

Region: CORTESE
Envirostor Id: 19990011
Global ID: Not reported
Site/Facility Type: FEDERAL SUPERFUND - LISTED
Cleanup Status: ACTIVE
Status Date: 05/15/1996
Site Code: 300126, 300173
Latitude: 34.1875
Longitude: -118.38388
Owner: Not reported
Enf Type: Not reported
Swat R: Not reported
Flag: envirostor
Order No: Not reported
Waste Discharge System No: Not reported
Effective Date: Not reported
Region 2: Not reported
WID Id: Not reported
Solid Waste Id No: Not reported
Waste Management Uit Name: Not reported
File Name: Haz Waste & Substances Sites

A2
SSE
< 1/8
0.004 mi.
20 ft.

SWEDISH AUTO SERVICE
7019 LAUREL CYN. BLVD
NORTH HOLLYWOOD, CA 91605

WIP S106768500
N/A

Site 2 of 12 in cluster A

Relative:
Lower
Actual:
737 ft.

WIP:
Region: 4
File Number: 111.0531
File Status: Historical
Staff: JLUERA
Facility Suite: Not reported

Region: 4
File Number: 111.0654
File Status: Historical
Staff: UNIDENTIFIED
Facility Suite: Not reported

Map ID
Direction
Distance
Elevation

MAP FINDINGS

Site

Database(s)

EDR ID Number
EPA ID Number

A3
SSE
< 1/8
0.004 mi.
20 ft.

SWEDISH AUTO SVC
7019 LAUREL CANYON BLVD
NORTH HOLLYWOOD, CA 91605

RCRA-SQG 1000189636
HAZNET CAD982417032

Site 3 of 12 in cluster A

Relative:
Lower

RCRA-SQG:

Actual:
737 ft.

Date form received by agency: 09/01/1996
Facility name: SWEDISH AUTO SVC
Facility address: 7019 LAUREL CANYON BLVD
NORTH HOLLYWOOD, CA 91605
EPA ID: CAD982417032
Contact: Not reported
Contact address: Not reported
Contact country: US
Contact telephone: Not reported
Contact email: Not reported
EPA Region: 09
Classification: Small Small Quantity Generator
Description: Handler: generates more than 100 and less than 1000 kg of hazardous waste during any calendar month and accumulates less than 6000 kg of hazardous waste at any time; or generates 100 kg or less of hazardous waste during any calendar month, and accumulates more than 1000 kg of hazardous waste at any time

Owner/Operator Summary:

Owner/operator name: HASSID YORAM
Owner/operator address: NOT REQUIRED
NOT REQUIRED, ME 99999
Owner/operator country: Not reported
Owner/operator telephone: 415-555-1212
Owner/operator email: Not reported
Owner/operator fax: Not reported
Owner/operator extension: Not reported
Legal status: Private
Owner/Operator Type: Owner
Owner/Op start date: Not reported
Owner/Op end date: Not reported

Owner/operator name: NOT REQUIRED
Owner/operator address: NOT REQUIRED
NOT REQUIRED, ME 99999
Owner/operator country: Not reported
Owner/operator telephone: 415-555-1212
Owner/operator email: Not reported
Owner/operator fax: Not reported
Owner/operator extension: Not reported
Legal status: Private
Owner/Operator Type: Operator
Owner/Op start date: Not reported
Owner/Op end date: Not reported

Handler Activities Summary:

U.S. importer of hazardous waste: No
Mixed waste (haz. and radioactive): No
Recycler of hazardous waste: No
Transporter of hazardous waste: No

Map ID
Direction
Distance
Elevation

MAP FINDINGS

Site

Database(s)

EDR ID Number
EPA ID Number

SWEDISH AUTO SVC (Continued)

1000189636

Treater, storer or disposer of HW: No
Underground injection activity: No
On-site burner exemption: No
Furnace exemption: No
Used oil fuel burner: No
Used oil processor: No
User oil refiner: No
Used oil fuel marketer to burner: No
Used oil Specification marketer: No
Used oil transfer facility: No
Used oil transporter: No

Historical Generators:

Date form received by agency: 12/17/1987
Site name: SWEDISH AUTO SVC
Classification: Large Quantity Generator

Violation Status: No violations found

HAZNET:

Site Name: SWEDISH AUTO SVC
Year: 1999
GEPaid: CAD982417032
Contact: ALAN PARNES/NOUBAR FESTEJKIAN
Telephone: 8187649172
Mailing Name: Not reported
Mailing Address: 7019 LAUREL CANYON BLVD
Mailing City, St, Zip: NORTH HOLLYWOOD, CA 916055783
Gen County: Not reported
TSD EPA ID: CAT000613893
TSD County: Not reported
Waste Category: Aqueous solution with total organic residues less than 10 percent
Disposal Method: Transfer Station
Tons: .0625
Cat Decode: Not reported
Method Decode: Not reported
Facility County: Los Angeles

Site Name: SWEDISH AUTO SVC
Year: 1996
GEPaid: CAD982417032
Contact: ALAN PARNES/NOUBAR FESTEJKIAN
Telephone: 8187649172
Mailing Name: Not reported
Mailing Address: 7019 LAUREL CANYON BLVD
Mailing City, St, Zip: NORTH HOLLYWOOD, CA 916055783
Gen County: Not reported
TSD EPA ID: CAT080013352
TSD County: Not reported
Waste Category: Unspecified aqueous solution
Disposal Method: Recycler
Tons: .4587
Cat Decode: Not reported
Method Decode: Not reported
Facility County: Los Angeles

Site Name: SWEDISH AUTO SVC

Map ID
Direction
Distance
Elevation

MAP FINDINGS

Site

Database(s)

EDR ID Number
EPA ID Number

SWEDISH AUTO SVC (Continued)

1000189636

Year: 1995
GEPAID: CAD982417032
Contact: ALAN PARNES/NOUBAR FESTEJIAN
Telephone: 8187649172
Mailing Name: Not reported
Mailing Address: 7019 LAUREL CANYON BLVD
Mailing City,St,Zip: NORTH HOLLYWOOD, CA 916055783
Gen County: Not reported
TSD EPA ID: CAD099452708
TSD County: Not reported
Waste Category: Unspecified aqueous solution
Disposal Method: Recycler
Tons: .9382
Cat Decode: Not reported
Method Decode: Not reported
Facility County: Los Angeles

Site Name: SWEDISH AUTO SVC
Year: 1994
GEPAID: CAD982417032
Contact: ALAN PARNES/NOUBAR FESTEJIAN
Telephone: 8187649172
Mailing Name: Not reported
Mailing Address: 7019 LAUREL CANYON BLVD
Mailing City,St,Zip: NORTH HOLLYWOOD, CA 916055783
Gen County: Not reported
TSD EPA ID: CAD000088252
TSD County: Not reported
Waste Category: Other empty containers 30 gallons or more
Disposal Method: Transfer Station
Tons: .0450
Cat Decode: Not reported
Method Decode: Not reported
Facility County: Los Angeles

A4
SSE
< 1/8
0.004 mi.
20 ft.

B M AUTO BODY
7019 LAUREL CANYON UNIT 5
NORTH HOLLYWOOD, CA 91605

RCRA-SQG 1000820450
FINDS CAD983664871

Site 4 of 12 in cluster A

Relative:
Lower
Actual:
737 ft.

RCRA-SQG:
Date form received by agency: 04/15/1993
Facility name: B M AUTO BODY
Facility address: 7019 LAUREL CANYON UNIT 5
NORTH HOLLYWOOD, CA 91605
EPA ID: CAD983664871
Mailing address: LAUREL CANYON UNIT 5
NORTH HOLLYWOOD, CA 91605
Contact: BERG GORBAGIAN
Contact address: 7019 LAUREL CANYON UNIT 5
NORTH HOLLYWOOD, CA 91605
Contact country: US
Contact telephone: 818-764-4408
Contact email: Not reported
EPA Region: 09
Classification: Small Small Quantity Generator
Description: Handler: generates more than 100 and less than 1000 kg of hazardous

Map ID
Direction
Distance
Elevation

MAP FINDINGS

Site

Database(s)

EDR ID Number
EPA ID Number

B M AUTO BODY (Continued)

1000820450

waste during any calendar month and accumulates less than 6000 kg of hazardous waste at any time; or generates 100 kg or less of hazardous waste during any calendar month, and accumulates more than 1000 kg of hazardous waste at any time

Owner/Operator Summary:

Owner/operator name: B AND M AUTO BODY
Owner/operator address: 7019 LAUREL CANYON UNIT 5
NORTH HOLLYWOOD, CA 91605
Owner/operator country: Not reported
Owner/operator telephone: 818-764-4408
Owner/operator email: Not reported
Owner/operator fax: Not reported
Owner/operator extension: Not reported
Legal status: Private
Owner/Operator Type: Owner
Owner/Op start date: Not reported
Owner/Op end date: Not reported

Handler Activities Summary:

U.S. importer of hazardous waste: No
Mixed waste (haz. and radioactive): No
Recycler of hazardous waste: No
Transporter of hazardous waste: No
Treater, storer or disposer of HW: No
Underground injection activity: No
On-site burner exemption: No
Furnace exemption: No
Used oil fuel burner: No
Used oil processor: No
User oil refiner: No
Used oil fuel marketer to burner: No
Used oil Specification marketer: No
Used oil transfer facility: No
Used oil transporter: No

Violation Status: No violations found

FINDS:

Registry ID: 110009551010

Environmental Interest/Information System

RCRAInfo is a national information system that supports the Resource Conservation and Recovery Act (RCRA) program through the tracking of events and activities related to facilities that generate, transport, and treat, store, or dispose of hazardous waste. RCRAInfo allows RCRA program staff to track the notification, permit, compliance, and corrective action activities required under RCRA.

[Click this hyperlink](#) while viewing on your computer to access additional FINDS: detail in the EDR Site Report.

Map ID
 Direction
 Distance
 Elevation

MAP FINDINGS

Site

Database(s)

EDR ID Number
 EPA ID Number

A5
SSE
 < 1/8
 0.004 mi.
 20 ft.

BM AUTO BODY
7019 LAUREL CYN. BLVD
NORTH HOLLYWOOD, CA 91605

Site 5 of 12 in cluster A

WIP **S106768439**
 N/A

Relative: WIP:
Lower Region: 4
 File Number: 111.0190
Actual: **File Status:** **Historical**
737 ft. Staff: UNIDENTIFIED
 Facility Suite: Not reported

A6
SSE
 < 1/8
 0.004 mi.
 20 ft.

SWEDISH AUTO SERVICE
7019 LAUREL CANYON BLVD
N HOLLYWOOD, CA 91605

Site 6 of 12 in cluster A

EDR Hist Auto **1020844088**
 N/A

Relative: EDR Hist Auto
Lower

Actual:	Year:	Name:	Type:
737 ft.	1983	SIMON AUTO SERVICE & REPAIR	General Automotive Repair Shops
	1985	SIMON AUTO SERVICE & REPAIR	General Automotive Repair Shops
	1986	SWEDISH AUTO SERVICE	General Automotive Repair Shops
	1987	SWEDISH AUTO SERVICE	General Automotive Repair Shops
	1988	SWEDISH AUTO SERVICE	General Automotive Repair Shops
	1989	SWEDISH AUTO SERVICE	General Automotive Repair Shops
	1989	BRITISH PERFORMANCE CARS	General Automotive Repair Shops
	1989	HYE AUTO SERVICE	General Automotive Repair Shops
	1990	SWEDISH AUTO SERVICE	General Automotive Repair Shops
	1991	SWEDISH AUTO SERVICE	General Automotive Repair Shops
	1991	HYE AUTO SERVICE	General Automotive Repair Shops
	1991	V H	General Automotive Repair Shops
	1992	HYE AUTO SERVICE	General Automotive Repair Shops
	1992	SWEDISH AUTO SERVICE	General Automotive Repair Shops
	1993	HYE AUTO SERVICE	General Automotive Repair Shops
	1993	SWEDISH AUTO SERVICE	General Automotive Repair Shops
	1994	TRANSMISSION WHOLESale	Automotive Transmission Repair Shops
	1994	HYE AUTO SERVICE	General Automotive Repair Shops
	1994	SWEDISH AUTO SERVICE	General Automotive Repair Shops
	1995	SWEDISH AUTO SERVICE	General Automotive Repair Shops
	1995	TRANSMISSION WHOLESale	Automotive Transmission Repair Shops
	1996	SWEDISH AUTO SERVICE	General Automotive Repair Shops
	1997	SWEDISH AUTO SERVICE	General Automotive Repair Shops
	1997	MIGUELS AUTO BODY	General Automotive Repair Shops
	1998	SWEDISH AUTO SERVICE	General Automotive Repair Shops
	1998	MIGUELS AUTO BODY	General Automotive Repair Shops
	1999	MIGUELS AUTO BODY	General Automotive Repair Shops
	1999	SWEDISH AUTO SERVICE	General Automotive Repair Shops
	2000	SWEDISH AUTO SERVICE	General Automotive Repair Shops
	2000	MIGUELS AUTO BODY	General Automotive Repair Shops
	2001	MIGUELS AUTO BODY	General Automotive Repair Shops
	2001	SWEDISH AUTO SERVICE	General Automotive Repair Shops
	2002	MIGUELS AUTO BODY	General Automotive Repair Shops
	2002	SWEDISH AUTO SERVICE	General Automotive Repair Shops
	2003	MIGUELS AUTO BODY	General Automotive Repair Shops
	2003	SWEDISH AUTO SERVICE	General Automotive Repair Shops
	2003	A AND J AUTO	General Automotive Repair Shops
	2004	M O L AUTO BODY COLLISION CTR	General Automotive Repair Shops

Map ID
 Direction
 Distance
 Elevation

MAP FINDINGS

Site

Database(s)

EDR ID Number
 EPA ID Number

SWEDISH AUTO SERVICE (Continued)

1020844088

2004	A AND J AUTO	General Automotive Repair Shops
2004	SWEDISH AUTO SERVICE	General Automotive Repair Shops
2005	M O L AUTO BODY COLLISION CTR	General Automotive Repair Shops
2005	JAIME TERMISSION	Automotive Repair Shops, NEC
2006	HYE AUTO SERVICE	General Automotive Repair Shops
2006	A AND J AUTO	General Automotive Repair Shops
2006	SWEDISH AUTO SERVICE	General Automotive Repair Shops
2006	M O L AUTO BODY COLLISION CTR	General Automotive Repair Shops
2006	JAIME TERMISSION	Automotive Repair Shops, NEC
2007	M O L AUTO BODY COLLISION CTR	General Automotive Repair Shops
2007	HYE AUTO SERVICE	General Automotive Repair Shops
2007	A AND J AUTO	General Automotive Repair Shops
2007	JAIME TERMISSION	Automotive Repair Shops, NEC
2007	SWEDISH AUTO SERVICE	General Automotive Repair Shops
2008	JAIME TERMISSION	Automotive Repair Shops, NEC
2008	HYE AUTO SERVICE	General Automotive Repair Shops
2008	M O L AUTO BODY COLLISION CTR	General Automotive Repair Shops
2008	A AND J AUTO	General Automotive Repair Shops
2009	JAIME TERMISSION	Automotive Repair Shops, NEC
2009	HYE AUTO SERVICE	General Automotive Repair Shops
2009	M O L AUTO BODY COLLISION CTR	General Automotive Repair Shops
2009	A AND J AUTO	General Automotive Repair Shops
2010	M O L AUTO BODY COLLISION CTR	General Automotive Repair Shops
2010	HYE AUTO SERVICE	General Automotive Repair Shops
2010	JAIME TERMISSION	Automotive Repair Shops, NEC
2011	HYE AUTO SERVICE	General Automotive Repair Shops
2011	JAIME TERMISSION	Automotive Repair Shops, NEC
2012	HYE AUTO SERVICE	General Automotive Repair Shops
2012	JAIME TERMISSION	Automotive Repair Shops, NEC
2013	JAIME TERMISSION	Automotive Repair Shops, NEC
2014	JAIME TERMISSION	Automotive Repair Shops, NEC

A7
NE
 < 1/8
 0.018 mi.
 94 ft.

CITY OF LA GENERAL SERVICES
7063 LAUREL CYN RD
N HOLLYWOOD, CA 91605

RCRA NonGen / NLR

1024783325
CAD981689789

Site 7 of 12 in cluster A

Relative:
Higher
Actual:
743 ft.

RCRA NonGen / NLR:
 Date form received by agency: 04/10/1987
 Facility name: CITY OF LA GENERAL SERVICES
 Facility address: 7063 LAUREL CYN RD
 N HOLLYWOOD, CA 91605-0000
 EPA ID: CAD981689789
 Mailing address: 111 E FIRST ST RM 600
 LOS ANGELES, CA 90012-0000
 Contact: EMMANUEL AMESI
 Contact address: 111 E FIRST STREET, ROOM 600
 LOS ANGELES, CA 90012
 Contact country: Not reported
 Contact telephone: 213-978-3798
 Contact email: EMMANUEL.AMESI@LACITY.ORG
 EPA Region: 09
 Classification: Non-Generator
 Description: Handler: Non-Generators do not presently generate hazardous waste

Owner/Operator Summary:

Map ID
Direction
Distance
Elevation

MAP FINDINGS

Site

Database(s)

EDR ID Number
EPA ID Number

CITY OF LA GENERAL SERVICES (Continued)

1024783325

Owner/operator name: EMMANUEL AMESI
Owner/operator address: 111 E FIRST STREET, ROOM 600
LOS ANGELES, CA 90012
Owner/operator country: Not reported
Owner/operator telephone: 213-978-3798
Owner/operator email: Not reported
Owner/operator fax: Not reported
Owner/operator extension: Not reported
Legal status: Other
Owner/Operator Type: Operator
Owner/Op start date: Not reported
Owner/Op end date: Not reported

Owner/operator name: CITY OF LA DEPT OF GENERAL SVS
Owner/operator address: 111 E 1ST ST RM 600
LOS ANGELES, CA 90012
Owner/operator country: Not reported
Owner/operator telephone: 213-978-3798
Owner/operator email: Not reported
Owner/operator fax: Not reported
Owner/operator extension: Not reported
Legal status: Other
Owner/Operator Type: Owner
Owner/Op start date: Not reported
Owner/Op end date: Not reported

Handler Activities Summary:

U.S. importer of hazardous waste: No
Mixed waste (haz. and radioactive): No
Recycler of hazardous waste: No
Transporter of hazardous waste: Yes
Treater, storer or disposer of HW: No
Underground injection activity: No
On-site burner exemption: No
Furnace exemption: No
Used oil fuel burner: No
Used oil processor: No
User oil refiner: No
Used oil fuel marketer to burner: No
Used oil Specification marketer: No
Used oil transfer facility: No
Used oil transporter: No

Violation Status: No violations found

A8
NE
< 1/8
0.018 mi.
94 ft.

L.A.CITY FIRE STATION NO. 89
7063 LAUREL CYN. BLVD
NORTH HOLLYWOOD, CA 91605
Site 8 of 12 in cluster A

WIP S106768476
N/A

Relative:
Higher

WIP:
Region: 4
File Number: 111.0429
File Status: Historical
Staff: JLUERA
Facility Suite: Not reported

Actual:
743 ft.

Map ID
Direction
Distance
Elevation

MAP FINDINGS

Site

Database(s)

EDR ID Number
EPA ID Number

A9 **LOS ANGELES FIRE STATION 89**
NE **7063 LAUREL CANYON BLVD**
< 1/8 **NORTH HOLLYWOOD, CA 91605**
0.018 mi.
94 ft. **Site 9 of 12 in cluster A**

SWEEPS UST **1000102081**
CA FID UST **N/A**

Relative:
Higher
Actual:
743 ft.

SWEEPS UST:
Status: Active
Comp Number: 2711
Number: 4
Board Of Equalization: Not reported
Referral Date: 02-20-93
Action Date: 04-05-94
Created Date: 02-29-88
Owner Tank Id: 001
SWRCB Tank Id: 19-050-002711-000001
Tank Status: A
Capacity: 1000
Active Date: 06-16-93
Tank Use: M.V. FUEL
STG: P
Content: REG UNLEADED
Number Of Tanks: 2

Status: Active
Comp Number: 2711
Number: 4
Board Of Equalization: Not reported
Referral Date: 02-20-93
Action Date: 04-05-94
Created Date: 02-29-88
Owner Tank Id: 002
SWRCB Tank Id: 19-050-002711-000002
Tank Status: A
Capacity: 1000
Active Date: 04-20-88
Tank Use: M.V. FUEL
STG: P
Content: DIESEL
Number Of Tanks: Not reported

CA FID UST:
Facility ID: 19024202
Regulated By: UTNKA
Regulated ID: 00050530
Cortese Code: Not reported
SIC Code: Not reported
Facility Phone: 8189898689
Mail To: Not reported
Mailing Address: 200 N MAIN STREET-ROOM
Mailing Address 2: Not reported
Mailing City,St,Zip: NORTH HOLLYWOOD 916050000
Contact: Not reported
Contact Phone: Not reported
DUNs Number: Not reported
NPDES Number: Not reported
EPA ID: Not reported
Comments: Not reported
Status: Active

MAP FINDINGS

Map ID
Direction
Distance
Elevation

Site

Database(s)

EDR ID Number
EPA ID Number

A10 **FIRE STATION 89**
NE **7063 LAUREL CANYON BL**
< 1/8 **NORTH HOLLYWOOD, CA 91605**
0.018 mi.
94 ft. **Site 10 of 12 in cluster A**

HIST UST **U001568552**
 N/A

Relative:
Higher
Actual:
743 ft.

HIST UST:
File Number: 00027186
URL: <http://geotracker.waterboards.ca.gov/ustpdfs/pdf/00027186.pdf>
Region: STATE
Facility ID: 00000050530
Facility Type: Other
Other Type: FIRE STATION
Contact Name: Not reported
Telephone: 8189898689
Owner Name: CITY OF LOS ANGELES
Owner Address: 200 N. MAIN ST.
Owner City,St,Zip: LOS ANGELES, CA 90012
Total Tanks: 0002

Tank Num: 001
Container Num: FS89-1
Year Installed: Not reported
Tank Capacity: 00001000
Tank Used for: PRODUCT
Type of Fuel: DIESEL
Container Construction Thickness: Not reported
Leak Detection: Stock Inventor

Tank Num: 002
Container Num: FS89-2
Year Installed: Not reported
Tank Capacity: 00000000
Tank Used for: WASTE
Type of Fuel: Not reported
Container Construction Thickness: 6
Leak Detection: None

[Click here for Geo Tracker PDF:](#)

A11 **LAFD STATION 89**
NE **7063 LAUREL CANYON BLVD**
< 1/8 **NORTH HOLLYWOOD, CA 91605**
0.018 mi.
94 ft. **Site 11 of 12 in cluster A**

UST **U003780963**
 N/A

Relative:
Higher
Actual:
743 ft.

UST:
Facility ID: 24555
Permitting Agency: LOS ANGELES, CITY OF
Latitude: 34.200673
Longitude: -118.3955381

Map ID
Direction
Distance
Elevation

MAP FINDINGS

Site

Database(s)

EDR ID Number
EPA ID Number

A12
NE
< 1/8
0.018 mi.
94 ft.

FIRE STATION 89
7063 LAUREL CANYON BLVD
N HOLLYWOOD, CA 91605

RCRA-SQG 1006805509
FINDS CAR000128652
ECHO

Site 12 of 12 in cluster A

Relative:
Higher

RCRA-SQG:

Actual:
743 ft.

Date form received by agency: 09/19/2002
Facility name: FIRE STATION 89
Facility address: 7063 LAUREL CANYON BLVD
N HOLLYWOOD, CA 91605
EPA ID: CAR000128652
Mailing address: 419 S SPRING ST 12TH FL
LOS ANGELES, CA 90013
Contact: SHARI H KUROKI
Contact address: 419 S SPRING ST 12TH FL
LOS ANGELES, CA 90013
Contact country: US
Contact telephone: 213-473-7748
Contact email: Not reported
EPA Region: 09
Classification: Small Small Quantity Generator
Description: Handler: generates more than 100 and less than 1000 kg of hazardous waste during any calendar month and accumulates less than 6000 kg of hazardous waste at any time; or generates 100 kg or less of hazardous waste during any calendar month, and accumulates more than 1000 kg of hazardous waste at any time

Owner/Operator Summary:

Owner/operator name: CITY OF L A
Owner/operator address: NOT REQUIRED
NOT REQUIRED, CA 99999
Owner/operator country: Not reported
Owner/operator telephone: 999-999-9999
Owner/operator email: Not reported
Owner/operator fax: Not reported
Owner/operator extension: Not reported
Legal status: Municipal
Owner/Operator Type: Owner
Owner/Op start date: Not reported
Owner/Op end date: Not reported

Handler Activities Summary:

U.S. importer of hazardous waste: No
Mixed waste (haz. and radioactive): No
Recycler of hazardous waste: No
Transporter of hazardous waste: No
Treater, storer or disposer of HW: No
Underground injection activity: No
On-site burner exemption: No
Furnace exemption: No
Used oil fuel burner: No
Used oil processor: No
User oil refiner: No
Used oil fuel marketer to burner: No
Used oil Specification marketer: No
Used oil transfer facility: No
Used oil transporter: No

Map ID
 Direction
 Distance
 Elevation

MAP FINDINGS

Site

Database(s)

EDR ID Number
 EPA ID Number

FIRE STATION 89 (Continued)

1006805509

. Waste code: D008
 . Waste name: LEAD

Violation Status: No violations found

FINDS:

Registry ID: 110013305538

Environmental Interest/Information System

California Hazardous Waste Tracking System - Datamart (HWTS-DATAMART) provides California with information on hazardous waste shipments for generators, transporters, and treatment, storage, and disposal facilities.

RCRAInfo is a national information system that supports the Resource Conservation and Recovery Act (RCRA) program through the tracking of events and activities related to facilities that generate, transport, and treat, store, or dispose of hazardous waste. RCRAInfo allows RCRA program staff to track the notification, permit, compliance, and corrective action activities required under RCRA.

STATE MASTER

[Click this hyperlink](#) while viewing on your computer to access additional FINDS: detail in the EDR Site Report.

ECHO:

Envid: 1006805509
 Registry ID: 110013305538
 DFR URL: <http://echo.epa.gov/detailed-facility-report?fid=110013305538>

B13
ENE
 < 1/8
 0.027 mi.
 140 ft.

LAST CHANCE INC/CASH 4 SCRAP
7054 LAUREL CANYON BLVD
NORTH HOLLYWOOD, CA 91605

SWRCY S106102898
WDS N/A

Site 1 of 9 in cluster B

Relative:
Higher
Actual:
742 ft.

SWRCY:
 Reg Id: 153272
 Cert Id: RC153272.001
 Mailing Address: 7330 Coldwater Canyon Ave
 Mailing City: North Hollywood
 Mailing State: CA
 Mailing Zip Code: 91605
 Website: Not reported
 Email: Not reported
 Phone Number: (818) 764-4337
 Rural: N
 Operation Begin Date: 06/21/2012
 Aluminium: Y
 Glass: Y
 Plastic: Y
 Bimetal: Y
 Hours of Operation: Mon - Fri 8:00 am - 4:45 pm; Sat 9:00 am - 2:45 pm; Sun Closed
 Organization ID: 153272
 Organization Name: Last Chance Inc/Cash 4 Scrap

Map ID
Direction
Distance
Elevation

MAP FINDINGS

Site

Database(s)

EDR ID Number
EPA ID Number

LAST CHANCE INC/CASH 4 SCRAP (Continued)

S106102898

WDS:

Facility ID: 4 19I012788
Facility Type: Other - Does not fall into the category of Municipal/Domestic, Industrial, Agricultural or Solid Waste (Class I, II or III)
Facility Status: Active - Any facility with a continuous or seasonal discharge that is under Waste Discharge Requirements.
NPDES Number: CAS000001 The 1st 2 characters designate the state. The remaining 7 are assigned by the Regional Board
Subregion: 4
Facility Telephone: 8187653333
Facility Contact: George Nazarian
Agency Name: SPORT IMPORTS
Agency Address: 7054 Laurel Canyon Blvd.
Agency City,St,Zip: North Hollywood 91605
Agency Contact: George Nazarian
Agency Telephone: 8187653333
Agency Type: Private
SIC Code: 5015
SIC Code 2: Not reported
Primary Waste Type: Not reported
Primary Waste: Not reported
Waste Type2: Not reported
Waste2: Not reported
Primary Waste Type: Not reported
Secondary Waste: Not reported
Secondary Waste Type: Not reported
Design Flow: 0
Baseline Flow: 0
Reclamation: No reclamation requirements associated with this facility.
POTW: The facility is not a POTW.
Treat To Water: Minor Threat to Water Quality. A violation of a regional board order should cause a relatively minor impairment of beneficial uses compared to a major or minor threat. Not: All nurds without a TTWQ will be considered a minor threat to water quality unless coded at a higher Level. A Zero (0) may be used to code those NURDS that are found to represent no threat to water quality.
Complexity: Category C - Facilities having no waste treatment systems, such as cooling water dischargers or those who must comply through best management practices, facilities with passive waste treatment and disposal systems, such as septic systems with subsurface disposal, or dischargers having waste storage systems with land disposal such as dairy waste ponds.

B14
ENE
< 1/8
0.027 mi.
140 ft.

JENKINS SIGN CO.
7054 LAUREL CYN. BLVD
NORTH HOLLYWOOD, CA 91605

Site 2 of 9 in cluster B

WIP S106768749
N/A

Relative:
Higher
Actual:
742 ft.

WIP:
Region: 4
File Number: 111.2009
File Status: Historical
Staff: UNIDENTIFIED
Facility Suite: Not reported

Map ID
Direction
Distance
Elevation

MAP FINDINGS

Site

Database(s)

EDR ID Number
EPA ID Number

B15
ENE
< 1/8
0.027 mi.
140 ft.

LAST CHANCE INC DBA A STAR RECYCLING
7054 LAUREL CANYON BLVD
NORTH HOLLYWOOD, CA 91605

SWRCY **S120834911**
N/A

Site 3 of 9 in cluster B

Relative:
Higher

SWRCY:

Actual:
742 ft.

Reg Id: 153272
Cert Id: RC153272.002
Mailing Address: 7330 Coldwater Canyon Ave
Mailing City: North Hollywood
Mailing State: CA
Mailing Zip Code: 91605
Website: Not reported
Email: Not reported
Phone Number: (818) 764-4337
Rural: N
Operation Begin Date: 07/11/2017
Aluminium: Y
Glass: Y
Plastic: Y
Bimetal: Y
Hours of Operation: Mon Closed; Tue - Fri 8:00 am - 4:45 pm; Sat - Sun 9:00 am - 2:45 pm
Organization ID: 153272
Organization Name: Last Chance Inc dba A Star Recycling

C16
ESE
< 1/8
0.030 mi.
157 ft.

O'REILLY AUTO PARTS #3759
7020 LAUREL CANYON BLVD
NORTH HOLLYWOOD, CA 91605

RCRA NonGen / NLR **1024842685**
CAL000393327

Site 1 of 8 in cluster C

Relative:
Lower

RCRA NonGen / NLR:

Actual:
738 ft.

Date form received by agency: 01/22/2014
Facility name: O'REILLY AUTO PARTS #3759
Facility address: 7020 LAUREL CANYON BLVD
NORTH HOLLYWOOD, CA 91605
EPA ID: CAL000393327
Mailing address: 233 S PATTERSON
SPRINGFIELD, MO 65802-0000
Contact: JOHN BOUNDS
Contact address: 233 S. PATTERSON AVE.
SPRINGFIELD, MO 65802
Contact country: Not reported
Contact telephone: 417-520-4589
Contact email: JBOUNDS2@OREILLYAUTO.COM
EPA Region: 09
Classification: Non-Generator
Description: Handler: Non-Generators do not presently generate hazardous waste

Owner/Operator Summary:

Owner/operator name: JOHN BOUNDS
Owner/operator address: 233 S. PATTERSON AVE.
SPRINGFIELD, MO 65802
Owner/operator country: Not reported
Owner/operator telephone: 417-520-4589
Owner/operator email: Not reported
Owner/operator fax: Not reported
Owner/operator extension: Not reported

Map ID
Direction
Distance
Elevation

MAP FINDINGS

Site

Database(s)

EDR ID Number
EPA ID Number

O'REILLY AUTO PARTS #3759 (Continued)

1024842685

Legal status: Other
Owner/Operator Type: Operator
Owner/Op start date: Not reported
Owner/Op end date: Not reported

Owner/operator name: O'REILLY AUTO PARTS
Owner/operator address: 233 S PATTERSON
SPRINGFIELD, MO 65802

Owner/operator country: Not reported
Owner/operator telephone: 417-862-3333
Owner/operator email: Not reported
Owner/operator fax: Not reported
Owner/operator extension: Not reported
Legal status: Other
Owner/Operator Type: Owner
Owner/Op start date: Not reported
Owner/Op end date: Not reported

Handler Activities Summary:

U.S. importer of hazardous waste: No
Mixed waste (haz. and radioactive): No
Recycler of hazardous waste: No
Transporter of hazardous waste: Yes
Treater, storer or disposer of HW: No
Underground injection activity: No
On-site burner exemption: No
Furnace exemption: No
Used oil fuel burner: No
Used oil processor: No
User oil refiner: No
Used oil fuel marketer to burner: No
Used oil Specification marketer: No
Used oil transfer facility: No
Used oil transporter: No

Violation Status: No violations found

C17
SE
< 1/8
0.033 mi.
175 ft.

DUKE SERVICE STATION
7004 LAUREL CANYON BLVD
NORTH HOLLYWOOD, CA 91605

UST U003970910
N/A

Site 2 of 8 in cluster C

Relative:
Lower
Actual:
736 ft.

UST:
Facility ID: 24553
Permitting Agency: LOS ANGELES, CITY OF
Latitude: 34.199179
Longitude: -118.3948

Facility ID: FA0023191
Permitting Agency: Los Angeles City Fire Department
Latitude: 34.19783
Longitude: -118.39615

Facility ID: FA0023191
Permitting Agency: Los Angeles City Fire Department
Latitude: 34.19783
Longitude: -118.39615

Map ID
 Direction
 Distance
 Elevation

MAP FINDINGS

Site

Database(s)

EDR ID Number
 EPA ID Number

C18
SE
< 1/8
0.033 mi.
175 ft.

JEAN V KARKOUR
7004 LAUREL CANYON BLVD
NORTH HOLLYWOOD, CA 91605

SWEEPS UST **S101587654**
CA FID UST **N/A**

Site 3 of 8 in cluster C

Relative:
Lower

Relative: SWEEPS UST:
Lower Status: Active
 Comp Number: 4656
Actual: Number: 2
736 ft. Board Of Equalization: Not reported
 Referral Date: 02-25-93
 Action Date: 02-25-93
 Created Date: 02-29-88
 Owner Tank Id: Not reported
 SWRCB Tank Id: Not reported
 Tank Status: Not reported
 Capacity: Not reported
 Active Date: Not reported
 Tank Use: Not reported
 STG: Not reported
 Content: Not reported
 Number Of Tanks: Not reported

CA FID UST:
 Facility ID: 19055858
 Regulated By: UTNKA
 Regulated ID: Not reported
 Cortese Code: Not reported
 SIC Code: Not reported
 Facility Phone: 2130000000
 Mail To: Not reported
 Mailing Address: 7004 LAUREL CANYON BLVD
 Mailing Address 2: Not reported
 Mailing City,St,Zip: NORTH HOLLYWOOD 916050000
 Contact: Not reported
 Contact Phone: Not reported
 DUNs Number: Not reported
 NPDES Number: Not reported
 EPA ID: Not reported
 Comments: Not reported
 Status: Active

C19
SE
< 1/8
0.033 mi.
175 ft.

L & M OIL CO
7004 LAUREL CANYON
N HOLLYWOOD, CA 91605

EDR Hist Auto **1020197439**
N/A

Site 4 of 8 in cluster C

Relative:
Lower

EDR Hist Auto

Actual:
736 ft.

Year:	Name:	Type:
1979	L & M OIL CO	Gasoline Service Stations
1980	L & M OIL CO	Gasoline Service Stations
1987	MOBIL MINI MARKET	Gasoline Service Stations
1988	MOBIL MINI MARKET	Gasoline Service Stations
1989	MOBIL MINI MARKET	Gasoline Service Stations
1990	MOBIL MINI MARKET	Gasoline Service Stations
1991	MOBIL MINI MARKET	Gasoline Service Stations

MAP FINDINGS

Map ID
 Direction
 Distance
 Elevation

Site

Database(s)

EDR ID Number
 EPA ID Number

L & M OIL CO (Continued)

1020197439

1992 MOBIL MINI MARKET Gasoline Service Stations
 1993 MOBIL MINI MARKET Gasoline Service Stations
 1994 MOBIL MINI MARKET Gasoline Service Stations

C20
SE
 < 1/8
 0.038 mi.
 203 ft.

JOHNS AUTO REPAIR
7000 LAUREL CYN. BLVD
NORTH HOLLYWOOD, CA 91605

Site 5 of 8 in cluster C

WIP S106768512
 N/A

Relative:
 Lower

WIP:
 Region: 4
 File Number: 111.0598
File Status: Historical
 Staff: UNIDENTIFIED
 Facility Suite: Not reported

Actual:
 736 ft.

D21
North
 < 1/8
 0.042 mi.
 224 ft.

A-STAR AUTO REPAIR
7103 N LAUREL CYN BLVD
NORTH HOLLYWOOD, CA 91605

Site 1 of 7 in cluster D

WIP S106768968
 N/A

Relative:
 Higher

WIP:
 Region: 4
 File Number: 111.2544
File Status: Historical
 Staff: JWOO
 Facility Suite: 5

Actual:
 744 ft.

D22
North
 < 1/8
 0.042 mi.
 224 ft.

HI-TECH AUTO BODY
7103 LAUREL CYN. BLVD
NORTH HOLLYWOOD, CA 91605

Site 2 of 7 in cluster D

WIP S106768751
 N/A

Relative:
 Higher

WIP:
 Region: 4
 File Number: 111.2012
File Status: Historical
 Staff: JTANG
 Facility Suite: 1

Actual:
 744 ft.

D23
North
 < 1/8
 0.042 mi.
 224 ft.

GEGAM TECH AUTOBODY
7103 LAUREL CYN. BLVD
NORTH HOLLYWOOD, CA 91605

Site 3 of 7 in cluster D

WIP S106484839
 N/A

Relative:
 Higher

WIP:
 Region: 4
 File Number: 111.0732
File Status: Backlog

Actual:
 744 ft.

Map ID
Direction
Distance
Elevation

MAP FINDINGS

Site

Database(s)

EDR ID Number
EPA ID Number

GEGAM TECH AUTOBODY (Continued)

S106484839

Staff: UNIDENTIFIED
Facility Suite: Not reported

D24
North
< 1/8
0.042 mi.
224 ft.

M-G AUTO BODY
7103 LAUREL CYN. BLVD
NORTH HOLLYWOOD, CA 91605

WIP S106768755
N/A

Site 4 of 7 in cluster D

Relative:
Higher

WIP:
Region: 4
File Number: 111.2016
File Status: Historical
Staff: UNIDENTIFIED
Facility Suite: 7

Actual:
744 ft.

D25
North
< 1/8
0.042 mi.
224 ft.

GEGAM TECH AUTOBODY
7103 LAUREL CYN. BLVD.
NORTH HOLLYWOOD, CA 91605

CPS-SLIC S106768754
WIP N/A

Site 5 of 7 in cluster D

Relative:
Higher

CPS-SLIC:
Site Name: GEGAM TECH AUTOBODY
Region: STATE
Facility Status: Completed - Case Closed
Status Date: 12/22/2014
Global Id: SL603799048
Lead Agency: LOS ANGELES RWQCB (REGION 4)
Lead Agency Case Number: Not reported
Latitude: 34.19948
Longitude: -118.397358
Case Type: Cleanup Program Site
Case Worker: GJH
Local Agency: Not reported
RB Case Number: 111.0732
File Location: Not reported
Potential Media Affected: Aquifer used for drinking water supply
Potential Contaminants of Concern: Not reported
Site History: Not reported

Actual:
744 ft.

Click here to access the California GeoTracker records for this facility:

WIP:
Region: 4
File Number: 111.2015
File Status: Historical
Staff: JTANG
Facility Suite: 6

MAP FINDINGS

Map ID
Direction
Distance
Elevation

Site

Database(s)

EDR ID Number
EPA ID Number

D26
North
< 1/8
0.042 mi.
224 ft.

SACO'S AUTO
7103 LAUREL CYN. BLVD
NORTH HOLLYWOOD, CA 91605

Site 6 of 7 in cluster D

WIP **S106768756**
N/A

Relative: WIP:
Higher Region: 4
File Number: 111.2017
Actual: **File Status:** **Historical**
744 ft. Staff: ACARLOS
Facility Suite: 8

B27
East
< 1/8
0.043 mi.
228 ft.

J.SCHWARTZMAN MFG. & SUPPLY CO
7040 LAUREL CYN.
NORTH HOLLYWOOD, CA 91605

Site 4 of 9 in cluster B

CPS-SLIC **S106484832**
ENF **N/A**
WIP

Relative: CPS-SLIC:
Higher Site Name: J.SCHWARTZMAN MFG. & SUPPLY CO
Region: STATE
Actual: **Facility Status:** **Completed - Case Closed**
741 ft. Status Date: 12/23/2014
Global Id: SL603799041
Lead Agency: LOS ANGELES RWQCB (REGION 4)
Lead Agency Case Number: Not reported
Latitude: 34.198729
Longitude: -118.39591
Case Type: Cleanup Program Site
Case Worker: SM
Local Agency: Not reported
RB Case Number: 111.0599
File Location: Not reported
Potential Media Affected: Aquifer used for drinking water supply
Potential Contaminants of Concern: Not reported
Site History: Not reported

[Click here to access the California GeoTracker records for this facility:](#)

ENF:
Region: 4
Facility Id: 233296
Agency Name: J Schwartzman Manufacturing & Supply Company
Place Type: Facility
Place Subtype: Not reported
Facility Type: Not reported
Agency Type: Privately-Owned Business
Of Agencies: 1
Place Latitude: 34.198797
Place Longitude: -118.39653
SIC Code 1: Not reported
SIC Desc 1: Not reported
SIC Code 2: Not reported
SIC Desc 2: Not reported
SIC Code 3: Not reported
SIC Desc 3: Not reported
NAICS Code 1: Not reported
NAICS Desc 1: Not reported

Map ID
Direction
Distance
Elevation

MAP FINDINGS

Site

Database(s)

EDR ID Number
EPA ID Number

J.SCHWARTZMAN MFG. & SUPPLY CO (Continued)

S106484832

NAICS Code 2:	Not reported
NAICS Desc 2:	Not reported
NAICS Code 3:	Not reported
NAICS Desc 3:	Not reported
# Of Places:	1
Source Of Facility:	Reg Meas
Design Flow:	Not reported
Threat To Water Quality:	Not reported
Complexity:	Not reported
Pretreatment:	Not reported
Facility Waste Type:	Not reported
Facility Waste Type 2:	Not reported
Facility Waste Type 3:	Not reported
Facility Waste Type 4:	Not reported
Program:	WIP
Program Category1:	MONITORING
Program Category2:	MONITORING
# Of Programs:	1
WDID:	4WIP1110599
Reg Measure Id:	166737
Reg Measure Type:	Unregulated
Region:	4
Order #:	Not reported
Npdes# CA#:	Not reported
Major-Minor:	Not reported
Npdes Type:	Not reported
Reclamation:	Not reported
Dredge Fill Fee:	Not reported
301H:	Not reported
Application Fee Amt Received:	Not reported
Status:	Historical
Status Date:	06/17/2005
Effective Date:	Not reported
Expiration/Review Date:	Not reported
Termination Date:	Not reported
WDR Review - Amend:	Not reported
WDR Review - Revise/Renew:	Not reported
WDR Review - Rescind:	Not reported
WDR Review - No Action Required:	Not reported
WDR Review - Pending:	Not reported
WDR Review - Planned:	Not reported
Status Enrollee:	N
Individual/General:	Not reported
Fee Code:	Not reported
Direction/Voice:	Passive
Enforcement Id(EID):	226421
Region:	4
Order / Resolution Number:	13267 Letter
Enforcement Action Type:	13267 Letter
Effective Date:	11/09/2000
Adoption/Issuance Date:	Not reported
Achieve Date:	Not reported
Termination Date:	11/09/2000
ACL Issuance Date:	Not reported
EPL Issuance Date:	Not reported
Status:	Historical
Title:	Enforcement - 4WIP1110599

Map ID
Direction
Distance
Elevation

MAP FINDINGS

Site

Database(s)

EDR ID Number
EPA ID Number

J.SCHWARTZMAN MFG. & SUPPLY CO (Continued)

S106484832

Description: Not reported
Program: WIP
Latest Milestone Completion Date: Not reported
Of Programs1: 1
Total Assessment Amount: 0
Initial Assessed Amount: 0
Liability \$ Amount: 0
Project \$ Amount: 0
Liability \$ Paid: 0
Project \$ Completed: 0
Total \$ Paid/Completed Amount: 0

WIP:

Region: 4
File Number: 111.0599
File Status: Backlog
Staff: UNIDENTIFIED
Facility Suite: Not reported

B28
East
< 1/8
0.043 mi.
228 ft.

J SCHWARTZMAN MFG & SUPPLY CO
7040 LAUREL CANYON BLVD
NORTH HOLLYWOOD, CA 91605
Site 5 of 9 in cluster B

RCRA-SQG 1000171219
FINDS CAD981576952
ECHO
HAZNET

Relative:
Higher
Actual:
741 ft.

RCRA-SQG:
Date form received by agency: 09/01/1996
Facility name: J SCHWARTZMAN MFG & SUPPLY CO
Facility address: 7040 LAUREL CANYON BLVD
NORTH HOLLYWOOD, CA 91615
EPA ID: CAD981576952
Contact: Not reported
Contact address: Not reported
Not reported
Contact country: US
Contact telephone: Not reported
Contact email: Not reported
EPA Region: 09
Classification: Small Small Quantity Generator
Description: Handler: generates more than 100 and less than 1000 kg of hazardous waste during any calendar month and accumulates less than 6000 kg of hazardous waste at any time; or generates 100 kg or less of hazardous waste during any calendar month, and accumulates more than 1000 kg of hazardous waste at any time

Owner/Operator Summary:
Owner/operator name: NOT REQUIRED
Owner/operator address: NOT REQUIRED
NOT REQUIRED, ME 99999
Owner/operator country: Not reported
Owner/operator telephone: 415-555-1212
Owner/operator email: Not reported
Owner/operator fax: Not reported
Owner/operator extension: Not reported
Legal status: Private
Owner/Operator Type: Operator
Owner/Op start date: Not reported

Map ID
Direction
Distance
Elevation

MAP FINDINGS

Site

Database(s)

EDR ID Number
EPA ID Number

J SCHWARTZMAN MFG & SUPPLY CO (Continued)

1000171219

Owner/Op end date: Not reported

Owner/operator name: IRWIN & STEVE SCHWARTZMAN
Owner/operator address: NOT REQUIRED
NOT REQUIRED, ME 99999

Owner/operator country: Not reported
Owner/operator telephone: 415-555-1212
Owner/operator email: Not reported
Owner/operator fax: Not reported
Owner/operator extension: Not reported
Legal status: Private
Owner/Operator Type: Owner
Owner/Op start date: Not reported
Owner/Op end date: Not reported

Handler Activities Summary:

U.S. importer of hazardous waste: No
Mixed waste (haz. and radioactive): No
Recycler of hazardous waste: No
Transporter of hazardous waste: No
Treater, storer or disposer of HW: No
Underground injection activity: No
On-site burner exemption: No
Furnace exemption: No
Used oil fuel burner: No
Used oil processor: No
User oil refiner: No
Used oil fuel marketer to burner: No
Used oil Specification marketer: No
Used oil transfer facility: No
Used oil transporter: No

Historical Generators:

Date form received by agency: 01/23/1992
Site name: J SCHWARTZMAN MFG & SUPPLY CO
Classification: Small Quantity Generator

Date form received by agency: 11/21/1986
Site name: J SCHWARTZMAN MFG & SUPPLY CO
Classification: Large Quantity Generator

Violation Status: No violations found

FINDS:

Registry ID: 110002720618

Environmental Interest/Information System

RCRAInfo is a national information system that supports the Resource Conservation and Recovery Act (RCRA) program through the tracking of events and activities related to facilities that generate, transport, and treat, store, or dispose of hazardous waste. RCRAInfo allows RCRA program staff to track the notification, permit, compliance, and corrective action activities required under RCRA.

STATE MASTER

Map ID
Direction
Distance
Elevation

MAP FINDINGS

Site

Database(s)

EDR ID Number
EPA ID Number

J SCHWARTZMAN MFG & SUPPLY CO (Continued)

1000171219

[Click this hyperlink](#) while viewing on your computer to access additional FINDS: detail in the EDR Site Report.

ECHO:

Envid: 1000171219
Registry ID: 110002720618
DFR URL: <http://echo.epa.gov/detailed-facility-report?fid=110002720618>

HAZNET:

Site Name: J SCHWARTZMAN MFG & SUPPLY CO
Year: 1997
GEPaid: CAD981576952
Contact: IRWIN SCHWARTZMAN PRESIDENT
Telephone: 8189831715
Mailing Name: Not reported
Mailing Address: 7040 LAUREL CANYON BLVD
Mailing City,St,Zip: NORTH HOLLYWOOD, CA 916055739
Gen County: Not reported
TSD EPA ID: CAT080033681
TSD County: Not reported
Waste Category: Unspecified sludge waste
Disposal Method: Recycler
Tons: .4000
Cat Decode: Not reported
Method Decode: Not reported
Facility County: Los Angeles

Site Name: J SCHWARTZMAN MFG & SUPPLY CO
Year: 1993
GEPaid: CAD981576952
Contact: IRWIN SCHWARTZMAN PRESIDENT
Telephone: 8189831715
Mailing Name: Not reported
Mailing Address: 7040 LAUREL CANYON BLVD
Mailing City,St,Zip: NORTH HOLLYWOOD, CA 916055739
Gen County: Not reported
TSD EPA ID: CAT000646117
TSD County: Not reported
Waste Category: Metal sludge (Alkaline solution (pH >= 12.5) with metals)
Disposal Method: Not reported
Tons: 0.45000000000
Cat Decode: Not reported
Method Decode: Not reported
Facility County: Los Angeles

B29
NNE
< 1/8
0.058 mi.
306 ft.

RAINTREE INC.
7115 LAUREL CYN. BLVD
NORTH HOLLYWOOD, CA 91605
Site 6 of 9 in cluster B

WIP S106768554
N/A

Relative:
Higher
Actual:
745 ft.

WIP:
Region: 4
File Number: 111.0834
File Status: Historical
Staff: JTANG

Map ID
Direction
Distance
Elevation

MAP FINDINGS

Site

Database(s)

EDR ID Number
EPA ID Number

RAINTREE INC. (Continued)

S106768554

Facility Suite: Not reported

B30
NE
< 1/8
0.061 mi.
323 ft.

RELIABLE AUTO WRECKING
7100 LAUREL CYN. BLVD
NORTH HOLLYWOOD, CA 91605

WIP S106768577
N/A

Site 7 of 9 in cluster B

Relative:
Higher
Actual:
743 ft.

WIP:
Region: 4
File Number: 111.0925
File Status: Historical
Staff: JDAS
Facility Suite: Not reported

B31
NE
< 1/8
0.061 mi.
323 ft.

KARTEK COLLISION CENTER
7100 LAUREL CANYON BLVD STE B
NORTH HOLLYWOOD, CA 91605

RCRA NonGen / NLR 1024861992
CAL000430499

Site 8 of 9 in cluster B

Relative:
Higher
Actual:
743 ft.

RCRA NonGen / NLR:
Date form received by agency: 09/05/2017
Facility name: KARTEK COLLISION CENTER
Facility address: 7100 LAUREL CANYON BLVD STE B
NORTH HOLLYWOOD, CA 91605
EPA ID: CAL000430499
Contact: T GRON REDIRION
Contact address: 3622 CADMAN DR
LOS ANGELES, CA 90027
Contact country: Not reported
Contact telephone: 323-533-6167
Contact email: KARTEKCOLLISION@GMAIL.COM
EPA Region: 09
Classification: Non-Generator
Description: Handler: Non-Generators do not presently generate hazardous waste

Owner/Operator Summary:

Owner/operator name: GAGIK BARSEGHYAN
Owner/operator address: 8820 DEMPSEY AVE
NORTH HILLS, CA 91343

Owner/operator country: Not reported
Owner/operator telephone: 310-930-3152
Owner/operator email: Not reported
Owner/operator fax: Not reported
Owner/operator extension: Not reported
Legal status: Other
Owner/Operator Type: Owner
Owner/Op start date: Not reported
Owner/Op end date: Not reported

Owner/operator name: T GRON REDIRION
Owner/operator address: 3622 CADMAN DR
LOS ANGELES, CA 90027

Owner/operator country: Not reported
Owner/operator telephone: 323-533-6167

Map ID
Direction
Distance
Elevation

MAP FINDINGS

Site

Database(s)

EDR ID Number
EPA ID Number

KARTEK COLLISION CENTER (Continued)

1024861992

Owner/operator email: Not reported
Owner/operator fax: Not reported
Owner/operator extension: Not reported
Legal status: Other
Owner/Operator Type: Operator
Owner/Op start date: Not reported
Owner/Op end date: Not reported

Handler Activities Summary:

U.S. importer of hazardous waste: No
Mixed waste (haz. and radioactive): No
Recycler of hazardous waste: No
Transporter of hazardous waste: Yes
Treater, storer or disposer of HW: No
Underground injection activity: No
On-site burner exemption: No
Furnace exemption: No
Used oil fuel burner: No
Used oil processor: No
User oil refiner: No
Used oil fuel marketer to burner: No
Used oil Specification marketer: No
Used oil transfer facility: No
Used oil transporter: No

Violation Status: No violations found

**D32
NNW
< 1/8
0.065 mi.
341 ft.**

**SOMERS & ELMORE PLATING
12134 SHERMAN WAY
NORTH HOLLYWOOD, CA 91605**

**RCRA NonGen / NLR 1000217862
FINDS CAD050804434
ECHO**

Site 7 of 7 in cluster D

**Relative:
Higher**

RCRA NonGen / NLR:

**Actual:
743 ft.**

Date form received by agency: 08/15/1980
Facility name: SOMERS & ELMORE PLATING
Facility address: 12134 SHERMAN WAY
NORTH HOLLYWOOD, CA 91605
EPA ID: CAD050804434
Mailing address: 14790 ERIE ROAD
APPLE VALLEY, CA 92307
Contact: ENVIRONMENTAL MANAGER
Contact address: 12134 SHERMAN WAY
NORTH HOLLYWOOD, CA 91605
Contact country: US
Contact telephone: 213-765-4141
Contact email: Not reported
EPA Region: 09
Classification: Non-Generator
Description: Handler: Non-Generators do not presently generate hazardous waste

Owner/Operator Summary:

Owner/operator name: EDWARD A FISHMAN
Owner/operator address: NOT REQUIRED
NOT REQUIRED, ME 99999
Owner/operator country: Not reported
Owner/operator telephone: 415-555-1212
Owner/operator email: Not reported

Map ID
Direction
Distance
Elevation

MAP FINDINGS

Site

Database(s)

EDR ID Number
EPA ID Number

SOMERS & ELMORE PLATING (Continued)

1000217862

Owner/operator fax: Not reported
Owner/operator extension: Not reported
Legal status: Private
Owner/Operator Type: Owner
Owner/Op start date: Not reported
Owner/Op end date: Not reported

Owner/operator name: NOT REQUIRED
Owner/operator address: NOT REQUIRED
NOT REQUIRED, ME 99999

Owner/operator country: Not reported
Owner/operator telephone: 415-555-1212
Owner/operator email: Not reported
Owner/operator fax: Not reported
Owner/operator extension: Not reported
Legal status: Private
Owner/Operator Type: Operator
Owner/Op start date: Not reported
Owner/Op end date: Not reported

Handler Activities Summary:

U.S. importer of hazardous waste: No
Mixed waste (haz. and radioactive): No
Recycler of hazardous waste: No
Transporter of hazardous waste: No
Treater, storer or disposer of HW: No
Underground injection activity: No
On-site burner exemption: No
Furnace exemption: No
Used oil fuel burner: No
Used oil processor: No
User oil refiner: No
Used oil fuel marketer to burner: No
Used oil Specification marketer: No
Used oil transfer facility: No
Used oil transporter: No

Violation Status: No violations found

FINDS:

Registry ID: 110002648163

Environmental Interest/Information System

RCRAInfo is a national information system that supports the Resource Conservation and Recovery Act (RCRA) program through the tracking of events and activities related to facilities that generate, transport, and treat, store, or dispose of hazardous waste. RCRAInfo allows RCRA program staff to track the notification, permit, compliance, and corrective action activities required under RCRA.

STATE MASTER

[Click this hyperlink](#) while viewing on your computer to access additional FINDS: detail in the EDR Site Report.

Map ID
Direction
Distance
Elevation

MAP FINDINGS

Site

Database(s)

EDR ID Number
EPA ID Number

SOMERS & ELMORE PLATING (Continued)

1000217862

ECHO:

Envid: 1000217862
Registry ID: 110002648163
DFR URL: <http://echo.epa.gov/detailed-facility-report?fid=110002648163>

C33
East
< 1/8
0.073 mi.
388 ft.

GADGETCNC LLC
12029 VOSE ST #16
NORTH HOLLYWOOD, CA 91605

RCRA NonGen / NLR

1024867728
CAL000436325

Site 6 of 8 in cluster C

Relative:
Higher

RCRA NonGen / NLR:

Actual:
740 ft.

Date form received by agency: 05/21/2018
Facility name: GADGETCNC LLC
Facility address: 12029 VOSE ST #16
NORTH HOLLYWOOD, CA 91605
EPA ID: CAL000436325
Contact: IGNACIO MORENO
Contact address: 12029 VOSE ST #16
NORTH HOLLYWOOD, CA 91605
Contact country: Not reported
Contact telephone: 818-795-6667
Contact email: GADGETCNC@ATT.NET
EPA Region: 09
Classification: Non-Generator
Description: Handler: Non-Generators do not presently generate hazardous waste

Owner/Operator Summary:

Owner/operator name: GADGETCNC LLC
Owner/operator address: 12029 VOSE ST #16
NORTH HOLLYWOOD, CA 91605

Owner/operator country: Not reported
Owner/operator telephone: 818-210-0303
Owner/operator email: Not reported
Owner/operator fax: Not reported
Owner/operator extension: Not reported
Legal status: Other
Owner/Operator Type: Owner
Owner/Op start date: Not reported
Owner/Op end date: Not reported

Owner/operator name: IGNACIO MORENO
Owner/operator address: 12029 VOSE ST #16
NORTH HOLLYWOOD, CA 91605

Owner/operator country: Not reported
Owner/operator telephone: 818-795-6667
Owner/operator email: Not reported
Owner/operator fax: Not reported
Owner/operator extension: Not reported
Legal status: Other
Owner/Operator Type: Operator
Owner/Op start date: Not reported
Owner/Op end date: Not reported

Handler Activities Summary:

U.S. importer of hazardous waste: No

Map ID
 Direction
 Distance
 Elevation

MAP FINDINGS

Site

Database(s)

EDR ID Number
 EPA ID Number

GADGETCNC LLC (Continued)

1024867728

Mixed waste (haz. and radioactive): No
 Recycler of hazardous waste: No
 Transporter of hazardous waste: Yes
 Treater, storer or disposer of HW: No
 Underground injection activity: No
 On-site burner exemption: No
 Furnace exemption: No
 Used oil fuel burner: No
 Used oil processor: No
 User oil refiner: No
 Used oil fuel marketer to burner: No
 Used oil Specification marketer: No
 Used oil transfer facility: No
 Used oil transporter: No

Violation Status: No violations found

C34
 East
 < 1/8
 0.073 mi.
 388 ft.

TOOMAC ENGINEERING
12029 VOSE ST
NORTH HOLLYWOOD, CA 91605
 Site 7 of 8 in cluster C

WIP S106768442
N/A

Relative:
Higher
Actual:
740 ft.

WIP:
 Region: 4
 File Number: 111.0195
File Status: Historical
 Staff: UNIDENTIFIED
 Facility Suite: Not reported

C35
 ESE
 < 1/8
 0.074 mi.
 390 ft.

ROYAL APPLIANCES
12032 VOSE ST
NORTH HOLLYWOOD, CA 91605
 Site 8 of 8 in cluster C

WIP S106768482
N/A

Relative:
Lower
Actual:
738 ft.

WIP:
 Region: 4
 File Number: 111.0455
File Status: Historical
 Staff: JLUERA
 Facility Suite: Not reported

B36
 NE
 < 1/8
 0.076 mi.
 400 ft.

M E L MAKEUP AND EFFECTS LAB INC
7110 LAUREL CYN BLVD
NORTH HOLLYWOOD, CA 91605
 Site 9 of 9 in cluster B

RCRA-SQG 1000978178
FINDS CA0000939843
ECHO

Relative:
Higher
Actual:
743 ft.

RCRA-SQG:
 Date form received by agency: 11/23/1994
 Facility name: M E L MAKEUP AND EFFECTS LAB INC
 Facility address: 7110 LAUREL CYN BLVD
 NORTH HOLLYWOOD, CA 91605
 EPA ID: CA0000939843
 Mailing address: LAUREL CYN BLVD

Map ID
Direction
Distance
Elevation

MAP FINDINGS

Site

Database(s)

EDR ID Number
EPA ID Number

M E L MAKEUP AND EFFECTS LAB INC (Continued)

1000978178

Contact: NORTH HOLLYWOOD, CA 91605
Contact address: ALLAN APONE
7110 LAUREL CYN BLVD
NORTH HOLLYWOOD, CA 91605
Contact country: US
Contact telephone: 818-982-1483
Contact email: Not reported
EPA Region: 09
Classification: Small Small Quantity Generator
Description: Handler: generates more than 100 and less than 1000 kg of hazardous waste during any calendar month and accumulates less than 6000 kg of hazardous waste at any time; or generates 100 kg or less of hazardous waste during any calendar month, and accumulates more than 1000 kg of hazardous waste at any time

Owner/Operator Summary:

Owner/operator name: J SCHWARTZMAN MFG AND SUPPLY CO
Owner/operator address: 7040 LAUREL CYN BLVD
NORTH HOLLYWOOD, CA 91605
Owner/operator country: Not reported
Owner/operator telephone: 818-983-1715
Owner/operator email: Not reported
Owner/operator fax: Not reported
Owner/operator extension: Not reported
Legal status: Private
Owner/Operator Type: Owner
Owner/Op start date: Not reported
Owner/Op end date: Not reported

Handler Activities Summary:

U.S. importer of hazardous waste: No
Mixed waste (haz. and radioactive): No
Recycler of hazardous waste: No
Transporter of hazardous waste: No
Treater, storer or disposer of HW: No
Underground injection activity: No
On-site burner exemption: No
Furnace exemption: No
Used oil fuel burner: No
Used oil processor: No
User oil refiner: No
Used oil fuel marketer to burner: No
Used oil Specification marketer: No
Used oil transfer facility: No
Used oil transporter: No

Violation Status: No violations found

FINDS:

Registry ID: 110002621510

Environmental Interest/Information System

RCRAInfo is a national information system that supports the Resource Conservation and Recovery Act (RCRA) program through the tracking of events and activities related to facilities that generate, transport, and treat, store, or dispose of hazardous waste. RCRAInfo allows RCRA

Map ID
 Direction
 Distance
 Elevation

MAP FINDINGS

Site

Database(s)

EDR ID Number
 EPA ID Number

M E L MAKEUP AND EFFECTS LAB INC (Continued)

1000978178

program staff to track the notification, permit, compliance, and corrective action activities required under RCRA.

[Click this hyperlink](#) while viewing on your computer to access additional FINDS: detail in the EDR Site Report.

ECHO:

Envid: 1000978178
 Registry ID: 110002621510
 DFR URL: <http://echo.epa.gov/detailed-facility-report?fid=110002621510>

E37
 East
 < 1/8
 0.077 mi.
 406 ft.

P&M SCREW MACHINE
12027 VOSE ST
NORTH HOLLYWOOD, CA 91605

WIP S106768551
N/A

Site 1 of 12 in cluster E

Relative:
Higher
Actual:
740 ft.

WIP:
 Region: 4
 File Number: 111.0807
File Status: Historical
 Staff: DBACHARO
 Facility Suite: 12

E38
 East
 < 1/8
 0.077 mi.
 406 ft.

PM SCREW
12027 VOSE ST UNIT 12
NORTH HOLLYWOOD, CA 91605

RCRA-SQG 1000378420
FINDS CAD982407389
ECHO
WIP

Site 2 of 12 in cluster E

Relative:
Higher
Actual:
740 ft.

RCRA-SQG:
 Date form received by agency: 03/31/1988
 Facility name: PM SCREW
 Facility address: 12027 VOSE ST UNIT 12
 NORTH HOLLYWOOD, CA 91605
 EPA ID: CAD982407389
 Contact: ENVIRONMENTAL MANAGER
 Contact address: 12027 VOSE ST UNIT 12
 NORTH HOLLYWOOD, CA 91605
 Contact country: US
 Contact telephone: 818-765-4524
 Contact email: Not reported
 EPA Region: 09
 Classification: Small Small Quantity Generator
 Description: Handler: generates more than 100 and less than 1000 kg of hazardous waste during any calendar month and accumulates less than 6000 kg of hazardous waste at any time; or generates 100 kg or less of hazardous waste during any calendar month, and accumulates more than 1000 kg of hazardous waste at any time

Owner/Operator Summary:

Owner/operator name: HARLEY MEAD
 Owner/operator address: NOT REQUIRED
 NOT REQUIRED, ME 99999

Map ID
Direction
Distance
Elevation

MAP FINDINGS

Site

Database(s)

EDR ID Number
EPA ID Number

PM SCREW (Continued)

1000378420

Owner/operator country: Not reported
Owner/operator telephone: 415-555-1212
Owner/operator email: Not reported
Owner/operator fax: Not reported
Owner/operator extension: Not reported
Legal status: Private
Owner/Operator Type: Owner
Owner/Op start date: Not reported
Owner/Op end date: Not reported

Owner/operator name: NOT REQUIRED
Owner/operator address: NOT REQUIRED
NOT REQUIRED, ME 99999

Owner/operator country: Not reported
Owner/operator telephone: 415-555-1212
Owner/operator email: Not reported
Owner/operator fax: Not reported
Owner/operator extension: Not reported
Legal status: Private
Owner/Operator Type: Operator
Owner/Op start date: Not reported
Owner/Op end date: Not reported

Handler Activities Summary:

U.S. importer of hazardous waste: No
Mixed waste (haz. and radioactive): No
Recycler of hazardous waste: No
Transporter of hazardous waste: No
Treater, storer or disposer of HW: No
Underground injection activity: No
On-site burner exemption: No
Furnace exemption: No
Used oil fuel burner: No
Used oil processor: No
User oil refiner: No
Used oil fuel marketer to burner: No
Used oil Specification marketer: No
Used oil transfer facility: No
Used oil transporter: No

Violation Status: No violations found

FINDS:

Registry ID: 110002805643

Environmental Interest/Information System

RCRAInfo is a national information system that supports the Resource Conservation and Recovery Act (RCRA) program through the tracking of events and activities related to facilities that generate, transport, and treat, store, or dispose of hazardous waste. RCRAInfo allows RCRA program staff to track the notification, permit, compliance, and corrective action activities required under RCRA.

[Click this hyperlink](#) while viewing on your computer to access additional FINDS: detail in the EDR Site Report.

Map ID
Direction
Distance
Elevation

MAP FINDINGS

Site

Database(s)

EDR ID Number
EPA ID Number

PM SCREW (Continued)

1000378420

ECHO:

Envid: 1000378420
Registry ID: 110002805643
DFR URL: <http://echo.epa.gov/detailed-facility-report?fid=110002805643>

WIP:

Region: 4
File Number: 111.0963
File Status: Historical
Staff: UNIDENTIFIED
Facility Suite: Not reported

E39
East
< 1/8
0.080 mi.
423 ft.

WESTERN MICROFILM EQUIPMENT CO
12025 VOSE ST
NORTH HOLLYWOOD, CA 91605

WIP S106768622
N/A

Site 3 of 12 in cluster E

Relative:
Higher

WIP:

Actual:
740 ft.

Region: 4
File Number: 111.1142
File Status: Historical
Staff: UNIDENTIFIED
Facility Suite: Not reported

E40
East
< 1/8
0.080 mi.
423 ft.

SID'S FASTENERS
12025 VOSE ST
NORTH HOLLYWOOD, CA 91605

WIP S106768584
N/A

Site 4 of 12 in cluster E

Relative:
Higher

WIP:

Actual:
740 ft.

Region: 4
File Number: 111.0982
File Status: Historical
Staff: UNIDENTIFIED
Facility Suite: Not reported

E41
East
< 1/8
0.080 mi.
423 ft.

E&H PRINTING
12025 VOSE ST
NORTH HOLLYWOOD, CA 91605

WIP S106768468
N/A

Site 5 of 12 in cluster E

Relative:
Higher

WIP:

Actual:
740 ft.

Region: 4
File Number: 111.0379
File Status: Historical
Staff: TB
Facility Suite: Not reported

Map ID
Direction
Distance
Elevation

MAP FINDINGS

Site

Database(s)

EDR ID Number
EPA ID Number

F42
NNE
< 1/8
0.083 mi.
438 ft.

RAINTREE BUCKLES & JEWELRY INC
1115 LAUREL CANYON ROAD
LOS ANGELES, CA 90046

RCRA-SQG 1000322751
FINDS CAD981997307
ECHO

Site 1 of 3 in cluster F

Relative:
Higher

RCRA-SQG:

Actual:
745 ft.

Date form received by agency: 09/01/1996
Facility name: RAINTREE BUCKLES & JEWELRY
Facility address: 1115 LAUREL CANYON RD
LOS ANGELES, CA 90046
EPA ID: CAD981997307
Mailing address: 7115 LAUREL CANYON RD
N HOLLYWOOD, CA 90016
Contact: Not reported
Contact address: Not reported
Contact country: US
Contact telephone: Not reported
Contact email: Not reported
EPA Region: 09
Classification: Small Small Quantity Generator
Description: Handler: generates more than 100 and less than 1000 kg of hazardous waste during any calendar month and accumulates less than 6000 kg of hazardous waste at any time; or generates 100 kg or less of hazardous waste during any calendar month, and accumulates more than 1000 kg of hazardous waste at any time

Owner/Operator Summary:

Owner/operator name: LARRY ATTERMAN
Owner/operator address: NOT REQUIRED
NOT REQUIRED, ME 99999
Owner/operator country: Not reported
Owner/operator telephone: 415-555-1212
Owner/operator email: Not reported
Owner/operator fax: Not reported
Owner/operator extension: Not reported
Legal status: Private
Owner/Operator Type: Owner
Owner/Op start date: Not reported
Owner/Op end date: Not reported

Owner/operator name: NOT REQUIRED
Owner/operator address: NOT REQUIRED
NOT REQUIRED, ME 99999
Owner/operator country: Not reported
Owner/operator telephone: 415-555-1212
Owner/operator email: Not reported
Owner/operator fax: Not reported
Owner/operator extension: Not reported
Legal status: Private
Owner/Operator Type: Operator
Owner/Op start date: Not reported
Owner/Op end date: Not reported

Handler Activities Summary:

U.S. importer of hazardous waste: No
Mixed waste (haz. and radioactive): No

Map ID
Direction
Distance
Elevation

MAP FINDINGS

Site

Database(s)

EDR ID Number
EPA ID Number

RAINTREE BUCKLES & JEWELRY INC (Continued)

1000322751

Recycler of hazardous waste: No
Transporter of hazardous waste: No
Treater, storer or disposer of HW: No
Underground injection activity: No
On-site burner exemption: No
Furnace exemption: No
Used oil fuel burner: No
Used oil processor: No
User oil refiner: No
Used oil fuel marketer to burner: No
Used oil Specification marketer: No
Used oil transfer facility: No
Used oil transporter: No

Historical Generators:

Date form received by agency: 05/15/1987
Site name: RAINTREE BUCKLES & JEWELRY
Classification: Large Quantity Generator

Violation Status: No violations found

FINDS:

Registry ID: 110006475992

Environmental Interest/Information System

RCRAInfo is a national information system that supports the Resource Conservation and Recovery Act (RCRA) program through the tracking of events and activities related to facilities that generate, transport, and treat, store, or dispose of hazardous waste. RCRAInfo allows RCRA program staff to track the notification, permit, compliance, and corrective action activities required under RCRA.

HAZARDOUS AIR POLLUTANT MAJOR

[Click this hyperlink](#) while viewing on your computer to access additional FINDS: detail in the EDR Site Report.

ECHO:

Envid: 1000322751
Registry ID: 110006475992
DFR URL: <http://echo.epa.gov/detailed-facility-report?fid=110006475992>

E43
East
< 1/8
0.084 mi.
441 ft.

F&H PLATING CO
12023 VOSE ST
NORTH HOLLYWOOD, CA 91605

RCRA NonGen / NLR **1024782533**
CAD022101885

Site 6 of 12 in cluster E

Relative:
Higher

RCRA NonGen / NLR:

Actual:
740 ft.

Date form received by agency: 04/10/1987
Facility name: F&H PLATING CO
Facility address: 12023 VOSE ST
NORTH HOLLYWOOD, CA 91605-0000
EPA ID: CAD022101885
Contact: RON BERNAL

Map ID
Direction
Distance
Elevation

MAP FINDINGS

Site

Database(s)

EDR ID Number
EPA ID Number

F&H PLATING CO (Continued)

1024782533

Contact address: 12023 VOSE ST
NORTH HOLLYWOOD, CA 91605
Contact country: Not reported
Contact telephone: 818-765-1221
Contact email: FANDHPLATING@SBCGLOBAL.NET
EPA Region: 09
Classification: Non-Generator
Description: Handler: Non-Generators do not presently generate hazardous waste

Owner/Operator Summary:

Owner/operator name: RON BERNAL
Owner/operator address: 12023 VOSE ST
NORTH HOLLYWOOD, CA 91605
Owner/operator country: Not reported
Owner/operator telephone: 818-765-1221
Owner/operator email: Not reported
Owner/operator fax: Not reported
Owner/operator extension: Not reported
Legal status: Other
Owner/Operator Type: Operator
Owner/Op start date: Not reported
Owner/Op end date: Not reported

Owner/operator name: F & H PLATING CO
Owner/operator address: 12023 VOSE ST
NORTH HOLLYWOOD, CA 91605
Owner/operator country: Not reported
Owner/operator telephone: 818-765-1221
Owner/operator email: Not reported
Owner/operator fax: Not reported
Owner/operator extension: Not reported
Legal status: Other
Owner/Operator Type: Owner
Owner/Op start date: Not reported
Owner/Op end date: Not reported

Handler Activities Summary:

U.S. importer of hazardous waste: No
Mixed waste (haz. and radioactive): No
Recycler of hazardous waste: No
Transporter of hazardous waste: Yes
Treater, storer or disposer of HW: No
Underground injection activity: No
On-site burner exemption: No
Furnace exemption: No
Used oil fuel burner: No
Used oil processor: No
Used oil refiner: No
Used oil fuel marketer to burner: No
Used oil Specification marketer: No
Used oil transfer facility: No
Used oil transporter: No

Violation Status: No violations found

Map ID
Direction
Distance
Elevation

MAP FINDINGS

Site

Database(s)

EDR ID Number
EPA ID Number

E44
East
< 1/8
0.084 mi.
441 ft.

F & H PLATING CO
12023 VOSE ST
NORTH HOLLYWOOD, CA 91605
Site 7 of 12 in cluster E

ENVIROSTOR
CPS-SLIC
EMI
ENF
WIP

S104573857
N/A

Relative:
Higher
Actual:
740 ft.

ENVIROSTOR:
Facility ID: 71002334
Status: Refer: Other Agency
Status Date: Not reported
Site Code: Not reported
Site Type: Tiered Permit
Site Type Detailed: Tiered Permit
Acres: Not reported
NPL: NO
Regulatory Agencies: NONE SPECIFIED
Lead Agency: NONE SPECIFIED
Program Manager: Not reported
Supervisor: Not reported
Division Branch: Cleanup Chatsworth
Assembly: 42
Senate: 18
Special Program: Not reported
Restricted Use: NO
Site Mgmt Req: NONE SPECIFIED
Funding: Not reported
Latitude: 34.18704
Longitude: -118.3812
APN: NONE SPECIFIED
Past Use: NONE SPECIFIED
Potential COC: NONE SPECIFIED
Confirmed COC: NONE SPECIFIED
Potential Description: NONE SPECIFIED
Alias Name: CAD022101885
Alias Type: EPA Identification Number
Alias Name: 71002334
Alias Type: Envirostor ID Number

Completed Info:
Completed Area Name: PROJECT WIDE
Completed Sub Area Name: Not reported
Completed Document Type: Site Inspections/Visit (Non LUR)
Completed Date: 11/02/1998
Comments: Not reported

Future Area Name: Not reported
Future Sub Area Name: Not reported
Future Document Type: Not reported
Future Due Date: Not reported
Schedule Area Name: Not reported
Schedule Sub Area Name: Not reported
Schedule Document Type: Not reported
Schedule Due Date: Not reported
Schedule Revised Date: Not reported

CPS-SLIC:
Site Name: F&H PLATING CO.
Region: STATE
Facility Status: Completed - Case Closed

Map ID
Direction
Distance
Elevation

MAP FINDINGS

Site

Database(s)

EDR ID Number
EPA ID Number

F & H PLATING CO (Continued)

S104573857

Status Date: 12/23/2014
Global Id: SL603799035
Lead Agency: LOS ANGELES RWQCB (REGION 4)
Lead Agency Case Number: Not reported
Latitude: 34.198437
Longitude: -118.395204
Case Type: Cleanup Program Site
Case Worker: GJH
Local Agency: Not reported
RB Case Number: 111.0410
File Location: Not reported
Potential Media Affected: Aquifer used for drinking water supply
Potential Contaminants of Concern: Not reported
Site History: Not reported

[Click here to access the California GeoTracker records for this facility:](#)

EMI:

Year: 1990
County Code: 19
Air Basin: SC
Facility ID: 49496
Air District Name: SC
SIC Code: 3471
Air District Name: SOUTH COAST AQMD
Community Health Air Pollution Info System: Not reported
Consolidated Emission Reporting Rule: Not reported
Total Organic Hydrocarbon Gases Tons/Yr: 4
Reactive Organic Gases Tons/Yr: 0
Carbon Monoxide Emissions Tons/Yr: 0
NOX - Oxides of Nitrogen Tons/Yr: 0
SOX - Oxides of Sulphur Tons/Yr: 0
Particulate Matter Tons/Yr: 0
Part. Matter 10 Micrometers and Smlr Tons/Yr:0

Year: 1993
County Code: 19
Air Basin: SC
Facility ID: 49496
Air District Name: SC
SIC Code: 3471
Air District Name: SOUTH COAST AQMD
Community Health Air Pollution Info System: Not reported
Consolidated Emission Reporting Rule: Not reported
Total Organic Hydrocarbon Gases Tons/Yr: 3
Reactive Organic Gases Tons/Yr: 1
Carbon Monoxide Emissions Tons/Yr: 0
NOX - Oxides of Nitrogen Tons/Yr: 0
SOX - Oxides of Sulphur Tons/Yr: 0
Particulate Matter Tons/Yr: 0
Part. Matter 10 Micrometers and Smlr Tons/Yr:0

Year: 1995
County Code: 19
Air Basin: SC
Facility ID: 49496
Air District Name: SC

Map ID
Direction
Distance
Elevation

MAP FINDINGS

Site

Database(s)

EDR ID Number
EPA ID Number

F & H PLATING CO (Continued)

S104573857

SIC Code: 3471
Air District Name: SOUTH COAST AQMD
Community Health Air Pollution Info System: Not reported
Consolidated Emission Reporting Rule: Not reported
Total Organic Hydrocarbon Gases Tons/Yr: 3
Reactive Organic Gases Tons/Yr: 1
Carbon Monoxide Emissions Tons/Yr: 0
NOX - Oxides of Nitrogen Tons/Yr: 0
SOX - Oxides of Sulphur Tons/Yr: 0
Particulate Matter Tons/Yr: 0
Part. Matter 10 Micrometers and Smlr Tons/Yr:0

Year: 1996
County Code: 19
Air Basin: SC
Facility ID: 49496
Air District Name: SC
SIC Code: 3471
Air District Name: SOUTH COAST AQMD
Community Health Air Pollution Info System: Not reported
Consolidated Emission Reporting Rule: Not reported
Total Organic Hydrocarbon Gases Tons/Yr: 2
Reactive Organic Gases Tons/Yr: 1
Carbon Monoxide Emissions Tons/Yr: 0
NOX - Oxides of Nitrogen Tons/Yr: 0
SOX - Oxides of Sulphur Tons/Yr: 0
Particulate Matter Tons/Yr: 0
Part. Matter 10 Micrometers and Smlr Tons/Yr:0

Year: 1997
County Code: 19
Air Basin: SC
Facility ID: 49496
Air District Name: SC
SIC Code: 3471
Air District Name: SOUTH COAST AQMD
Community Health Air Pollution Info System: Not reported
Consolidated Emission Reporting Rule: Not reported
Total Organic Hydrocarbon Gases Tons/Yr: 2
Reactive Organic Gases Tons/Yr: 1
Carbon Monoxide Emissions Tons/Yr: 0
NOX - Oxides of Nitrogen Tons/Yr: 0
SOX - Oxides of Sulphur Tons/Yr: 0
Particulate Matter Tons/Yr: 0
Part. Matter 10 Micrometers and Smlr Tons/Yr:0

Year: 1998
County Code: 19
Air Basin: SC
Facility ID: 49496
Air District Name: SC
SIC Code: 3471
Air District Name: SOUTH COAST AQMD
Community Health Air Pollution Info System: Not reported
Consolidated Emission Reporting Rule: Not reported
Total Organic Hydrocarbon Gases Tons/Yr: 2
Reactive Organic Gases Tons/Yr: 1

Map ID
Direction
Distance
Elevation

MAP FINDINGS

Site

Database(s)

EDR ID Number
EPA ID Number

F & H PLATING CO (Continued)

S104573857

Carbon Monoxide Emissions Tons/Yr: 0
NOX - Oxides of Nitrogen Tons/Yr: 0
SOX - Oxides of Sulphur Tons/Yr: 0
Particulate Matter Tons/Yr: 0
Part. Matter 10 Micrometers and Smlr Tons/Yr:0

Year: 1999
County Code: 19
Air Basin: SC
Facility ID: 49496
Air District Name: SC
SIC Code: 3471
Air District Name: SOUTH COAST AQMD
Community Health Air Pollution Info System: Not reported
Consolidated Emission Reporting Rule: Not reported
Total Organic Hydrocarbon Gases Tons/Yr: 2
Reactive Organic Gases Tons/Yr: 1
Carbon Monoxide Emissions Tons/Yr: 0
NOX - Oxides of Nitrogen Tons/Yr: 0
SOX - Oxides of Sulphur Tons/Yr: 0
Particulate Matter Tons/Yr: 0
Part. Matter 10 Micrometers and Smlr Tons/Yr:0

Year: 2000
County Code: 19
Air Basin: SC
Facility ID: 49496
Air District Name: SC
SIC Code: 3471
Air District Name: SOUTH COAST AQMD
Community Health Air Pollution Info System: Not reported
Consolidated Emission Reporting Rule: Not reported
Total Organic Hydrocarbon Gases Tons/Yr: 2
Reactive Organic Gases Tons/Yr: 1
Carbon Monoxide Emissions Tons/Yr: 0
NOX - Oxides of Nitrogen Tons/Yr: 0
SOX - Oxides of Sulphur Tons/Yr: 0
Particulate Matter Tons/Yr: 0
Part. Matter 10 Micrometers and Smlr Tons/Yr:0

Year: 2001
County Code: 19
Air Basin: SC
Facility ID: 49496
Air District Name: SC
SIC Code: 3471
Air District Name: SOUTH COAST AQMD
Community Health Air Pollution Info System: Not reported
Consolidated Emission Reporting Rule: Not reported
Total Organic Hydrocarbon Gases Tons/Yr: 2
Reactive Organic Gases Tons/Yr: 2
Carbon Monoxide Emissions Tons/Yr: 0
NOX - Oxides of Nitrogen Tons/Yr: 0
SOX - Oxides of Sulphur Tons/Yr: 0
Particulate Matter Tons/Yr: 0
Part. Matter 10 Micrometers and Smlr Tons/Yr:0

Map ID
Direction
Distance
Elevation

MAP FINDINGS

Site

Database(s)

EDR ID Number
EPA ID Number

F & H PLATING CO (Continued)

S104573857

ENF:
Region: 4
Facility Id: 223996
Agency Name: F&H Plating Co.
Place Type: Facility
Place Subtype: Not reported
Facility Type: Not reported
Agency Type: Privately-Owned Business
Of Agencies: 1
Place Latitude: 34.198437
Place Longitude: -118.394858
SIC Code 1: Not reported
SIC Desc 1: Not reported
SIC Code 2: Not reported
SIC Desc 2: Not reported
SIC Code 3: Not reported
SIC Desc 3: Not reported
NAICS Code 1: Not reported
NAICS Desc 1: Not reported
NAICS Code 2: Not reported
NAICS Desc 2: Not reported
NAICS Code 3: Not reported
NAICS Desc 3: Not reported
Of Places: 1
Source Of Facility: Reg Meas
Design Flow: Not reported
Threat To Water Quality: Not reported
Complexity: Not reported
Pretreatment: Not reported
Facility Waste Type: Not reported
Facility Waste Type 2: Not reported
Facility Waste Type 3: Not reported
Facility Waste Type 4: Not reported
Program: WIP
Program Category1: MONITORING
Program Category2: MONITORING
Of Programs: 1
WDID: 4WIP1110410
Reg Measure Id: 166641
Reg Measure Type: Unregulated
Region: 4
Order #: Not reported
Npdes# CA#: Not reported
Major-Minor: Not reported
Npdes Type: Not reported
Reclamation: Not reported
Dredge Fill Fee: Not reported
301H: Not reported
Application Fee Amt Received: Not reported
Status: Historical
Status Date: 06/17/2005
Effective Date: Not reported
Expiration/Review Date: Not reported
Termination Date: Not reported
WDR Review - Amend: Not reported
WDR Review - Revise/Renew: Not reported
WDR Review - Rescind: Not reported

Map ID
Direction
Distance
Elevation

MAP FINDINGS

Site

Database(s)

EDR ID Number
EPA ID Number

F & H PLATING CO (Continued)

S104573857

WDR Review - No Action Required:	Not reported
WDR Review - Pending:	Not reported
WDR Review - Planned:	Not reported
Status Enrollee:	N
Individual/General:	Not reported
Fee Code:	Not reported
Direction/Voice:	Passive
Enforcement Id(EID):	235102
Region:	4
Order / Resolution Number:	UNKNOWN
Enforcement Action Type:	Notice of Violation
Effective Date:	03/09/2001
Adoption/Issuance Date:	Not reported
Achieve Date:	Not reported
Termination Date:	03/09/2001
ACL Issuance Date:	Not reported
EPL Issuance Date:	Not reported
Status:	Historical
Title:	Enforcement - 4WIP1110410
Description:	Notice of Violation sent 3/9/01 for overdue chemical use questionnaire.
Program:	WIP
Latest Milestone Completion Date:	Not reported
# Of Programs1:	1
Total Assessment Amount:	0
Initial Assessed Amount:	0
Liability \$ Amount:	0
Project \$ Amount:	0
Liability \$ Paid:	0
Project \$ Completed:	0
Total \$ Paid/Completed Amount:	0
Region:	4
Facility Id:	223996
Agency Name:	F&H Plating Co.
Place Type:	Facility
Place Subtype:	Not reported
Facility Type:	Not reported
Agency Type:	Privately-Owned Business
# Of Agencies:	1
Place Latitude:	34.198437
Place Longitude:	-118.394858
SIC Code 1:	Not reported
SIC Desc 1:	Not reported
SIC Code 2:	Not reported
SIC Desc 2:	Not reported
SIC Code 3:	Not reported
SIC Desc 3:	Not reported
NAICS Code 1:	Not reported
NAICS Desc 1:	Not reported
NAICS Code 2:	Not reported
NAICS Desc 2:	Not reported
NAICS Code 3:	Not reported
NAICS Desc 3:	Not reported
# Of Places:	1
Source Of Facility:	Reg Meas
Design Flow:	Not reported

Map ID
Direction
Distance
Elevation

MAP FINDINGS

Site

Database(s)

EDR ID Number
EPA ID Number

F & H PLATING CO (Continued)

S104573857

Threat To Water Quality:	Not reported
Complexity:	Not reported
Pretreatment:	Not reported
Facility Waste Type:	Not reported
Facility Waste Type 2:	Not reported
Facility Waste Type 3:	Not reported
Facility Waste Type 4:	Not reported
Program:	WIP
Program Category1:	MONITORING
Program Category2:	MONITORING
# Of Programs:	1
WDID:	4WIP1110410
Reg Measure Id:	166641
Reg Measure Type:	Unregulated
Region:	4
Order #:	Not reported
Npdes# CA#:	Not reported
Major-Minor:	Not reported
Npdes Type:	Not reported
Reclamation:	Not reported
Dredge Fill Fee:	Not reported
301H:	Not reported
Application Fee Amt Received:	Not reported
Status:	Historical
Status Date:	06/17/2005
Effective Date:	Not reported
Expiration/Review Date:	Not reported
Termination Date:	Not reported
WDR Review - Amend:	Not reported
WDR Review - Revise/Renew:	Not reported
WDR Review - Rescind:	Not reported
WDR Review - No Action Required:	Not reported
WDR Review - Pending:	Not reported
WDR Review - Planned:	Not reported
Status Enrollee:	N
Individual/General:	Not reported
Fee Code:	Not reported
Direction/Voice:	Passive
Enforcement Id(EID):	226416
Region:	4
Order / Resolution Number:	13267 Letter
Enforcement Action Type:	13267 Letter
Effective Date:	11/09/2000
Adoption/Issuance Date:	Not reported
Achieve Date:	Not reported
Termination Date:	11/09/2000
ACL Issuance Date:	Not reported
EPL Issuance Date:	Not reported
Status:	Historical
Title:	Enforcement - 4WIP1110410
Description:	Not reported
Program:	WIP
Latest Milestone Completion Date:	Not reported
# Of Programs1:	1
Total Assessment Amount:	0
Initial Assessed Amount:	0
Liability \$ Amount:	0

Map ID
Direction
Distance
Elevation

MAP FINDINGS

Site

Database(s)

EDR ID Number
EPA ID Number

F & H PLATING CO (Continued)

S104573857

Project \$ Amount:	0
Liability \$ Paid:	0
Project \$ Completed:	0
Total \$ Paid/Completed Amount:	0
Region:	4
Facility Id:	223996
Agency Name:	F&H Plating Co.
Place Type:	Facility
Place Subtype:	Not reported
Facility Type:	Not reported
Agency Type:	Privately-Owned Business
# Of Agencies:	1
Place Latitude:	34.198437
Place Longitude:	-118.394858
SIC Code 1:	Not reported
SIC Desc 1:	Not reported
SIC Code 2:	Not reported
SIC Desc 2:	Not reported
SIC Code 3:	Not reported
SIC Desc 3:	Not reported
NAICS Code 1:	Not reported
NAICS Desc 1:	Not reported
NAICS Code 2:	Not reported
NAICS Desc 2:	Not reported
NAICS Code 3:	Not reported
NAICS Desc 3:	Not reported
# Of Places:	1
Source Of Facility:	Reg Meas
Design Flow:	Not reported
Threat To Water Quality:	Not reported
Complexity:	Not reported
Pretreatment:	Not reported
Facility Waste Type:	Not reported
Facility Waste Type 2:	Not reported
Facility Waste Type 3:	Not reported
Facility Waste Type 4:	Not reported
Program:	WIP
Program Category1:	MONITORING
Program Category2:	MONITORING
# Of Programs:	1
WDID:	4WIP1110410
Reg Measure Id:	166641
Reg Measure Type:	Unregulated
Region:	4
Order #:	Not reported
Npdes# CA#:	Not reported
Major-Minor:	Not reported
Npdes Type:	Not reported
Reclamation:	Not reported
Dredge Fill Fee:	Not reported
301H:	Not reported
Application Fee Amt Received:	Not reported
Status:	Historical
Status Date:	06/17/2005
Effective Date:	Not reported
Expiration/Review Date:	Not reported

Map ID
Direction
Distance
Elevation

MAP FINDINGS

Site

Database(s)

EDR ID Number
EPA ID Number

F & H PLATING CO (Continued)

S104573857

Termination Date: Not reported
WDR Review - Amend: Not reported
WDR Review - Revise/Renew: Not reported
WDR Review - Rescind: Not reported
WDR Review - No Action Required: Not reported
WDR Review - Pending: Not reported
WDR Review - Planned: Not reported
Status Enrollee: N
Individual/General: Not reported
Fee Code: Not reported
Direction/Voice: Passive
Enforcement Id(EID): 220912
Region: 4
Order / Resolution Number: LT940218
Enforcement Action Type: 13267 Letter
Effective Date: 02/18/1994
Adoption/Issuance Date: Not reported
Achieve Date: Not reported
Termination Date: Not reported
ACL Issuance Date: Not reported
EPL Issuance Date: Not reported
Status: Historical
Title: Enforcement - 4WIP1110410
Description: Not reported
Program: WIP
Latest Milestone Completion Date: Not reported
Of Programs1: 1
Total Assessment Amount: 0
Initial Assessed Amount: 0
Liability \$ Amount: 0
Project \$ Amount: 0
Liability \$ Paid: 0
Project \$ Completed: 0
Total \$ Paid/Completed Amount: 0

WIP:

Region: 4
File Number: 111.0309
File Status: Historical
Staff: UNIDENTIFIED
Facility Suite: Not reported

Region: 4
File Number: 111.0410
File Status: Backlog
Staff: UNIDENTIFIED
Facility Suite: Not reported

Map ID
 Direction
 Distance
 Elevation

MAP FINDINGS

Site

Database(s)

EDR ID Number
 EPA ID Number

E45 **MODA LIGHTING**
East **12021 VOSE ST**
< 1/8 **NORTH HOLLYWOOD, CA 91605**
0.087 mi.
460 ft. **Site 8 of 12 in cluster E**

CPS-SLIC **S106484824**
ENF **N/A**
WIP

Relative:
Higher

CPS-SLIC:

Actual:
740 ft.

Site Name: ELECTROFILM INC.
 Region: STATE
Facility Status: **Completed - Case Closed**
 Status Date: 12/22/2014
 Global Id: SL603799033
 Lead Agency: LOS ANGELES RWQCB (REGION 4)
 Lead Agency Case Number: Not reported
 Latitude: 34.198437
 Longitude: -118.395145
 Case Type: Cleanup Program Site
 Case Worker: GJH
 Local Agency: Not reported
 RB Case Number: 111.0392
 File Location: Not reported
 Potential Media Affected: Aquifer used for drinking water supply
 Potential Contaminants of Concern: Not reported
 Site History: Not reported

[Click here to access the California GeoTracker records for this facility:](#)

ENF:

Region: 4
 Facility Id: 222557
 Agency Name: Electrofilm Inc.
 Place Type: Facility
 Place Subtype: Not reported
 Facility Type: Not reported
 Agency Type: Privately-Owned Business
 # Of Agencies: 1
 Place Latitude: 34.198437
 Place Longitude: -118.394818
 SIC Code 1: Not reported
 SIC Desc 1: Not reported
 SIC Code 2: Not reported
 SIC Desc 2: Not reported
 SIC Code 3: Not reported
 SIC Desc 3: Not reported
 NAICS Code 1: Not reported
 NAICS Desc 1: Not reported
 NAICS Code 2: Not reported
 NAICS Desc 2: Not reported
 NAICS Code 3: Not reported
 NAICS Desc 3: Not reported
 # Of Places: 1
 Source Of Facility: Reg Meas
 Design Flow: Not reported
 Threat To Water Quality: Not reported
 Complexity: Not reported
 Pretreatment: Not reported
 Facility Waste Type: Not reported
 Facility Waste Type 2: Not reported
 Facility Waste Type 3: Not reported

Map ID
Direction
Distance
Elevation

MAP FINDINGS

Site

Database(s)

EDR ID Number
EPA ID Number

MODA LIGHTING (Continued)

S106484824

Facility Waste Type 4:	Not reported
Program:	WIP
Program Category1:	MONITORING
Program Category2:	MONITORING
# Of Programs:	1
WDID:	4WIP1110392
Reg Measure Id:	156672
Reg Measure Type:	Unregulated
Region:	4
Order #:	Not reported
Npdes# CA#:	Not reported
Major-Minor:	Not reported
Npdes Type:	Not reported
Reclamation:	Not reported
Dredge Fill Fee:	Not reported
301H:	Not reported
Application Fee Amt Received:	Not reported
Status:	Historical
Status Date:	06/17/2005
Effective Date:	Not reported
Expiration/Review Date:	Not reported
Termination Date:	Not reported
WDR Review - Amend:	Not reported
WDR Review - Revise/Renew:	Not reported
WDR Review - Rescind:	Not reported
WDR Review - No Action Required:	Not reported
WDR Review - Pending:	Not reported
WDR Review - Planned:	Not reported
Status Enrollee:	N
Individual/General:	Not reported
Fee Code:	Not reported
Direction/Voice:	Passive
Enforcement Id(EID):	221145
Region:	4
Order / Resolution Number:	13267 Letter
Enforcement Action Type:	13267 Letter
Effective Date:	11/09/2000
Adoption/Issuance Date:	Not reported
Achieve Date:	Not reported
Termination Date:	11/09/2000
ACL Issuance Date:	Not reported
EPL Issuance Date:	Not reported
Status:	Historical
Title:	Enforcement - 4WIP1110392
Description:	Not reported
Program:	WIP
Latest Milestone Completion Date:	Not reported
# Of Programs1:	1
Total Assessment Amount:	0
Initial Assessed Amount:	0
Liability \$ Amount:	0
Project \$ Amount:	0
Liability \$ Paid:	0
Project \$ Completed:	0
Total \$ Paid/Completed Amount:	0

Map ID
Direction
Distance
Elevation

MAP FINDINGS

Site

Database(s)

EDR ID Number
EPA ID Number

MODA LIGHTING (Continued)

S106484824

WIP:

Region: 4
File Number: 111.0392
File Status: Backlog
Staff: UNIDENTIFIED
Facility Suite: Not reported

F46
NNE
< 1/8
0.091 mi.
481 ft.

ELECTROFILM INC
7116 LAUREL CANYON BLVD
NORTH HOLLYWOOD, CA 91355
Site 2 of 3 in cluster F

ENVIROSTOR **S109467209**
CPS-SLIC **N/A**
HWP

Relative:
Higher
Actual:
743 ft.

ENVIROSTOR:
Facility ID: 80001639
Status: Inactive - Needs Evaluation
Status Date: 11/01/2018
Site Code: Not reported
Site Type: Corrective Action
Site Type Detailed: Corrective Action
Acres: 0
NPL: NO
Regulatory Agencies: NONE SPECIFIED
Lead Agency: NONE SPECIFIED
Program Manager: Not reported
Supervisor: * Unknown
Division Branch: Cleanup Chatsworth
Assembly: 39
Senate: 18
Special Program: Not reported
Restricted Use: NO
Site Mgmt Req: NONE SPECIFIED
Funding: Not reported
Latitude: 34.20002
Longitude: -118.3961
APN: 2321003037
Past Use: NONE SPECIFIED
Potential COC: NONE SPECIFIED
Confirmed COC: NONE SPECIFIED
Potential Description: NONE SPECIFIED
Alias Name: 2321003037
Alias Type: APN
Alias Name: CAD009545344
Alias Type: EPA Identification Number
Alias Name: 80001639
Alias Type: Envirostor ID Number

Completed Info:

Completed Area Name: PROJECT WIDE
Completed Sub Area Name: Not reported
Completed Document Type: Preliminary Assessment Report
Completed Date: 01/09/1991
Comments: Not reported

Future Area Name: Not reported
Future Sub Area Name: Not reported
Future Document Type: Not reported
Future Due Date: Not reported

Map ID
Direction
Distance
Elevation

MAP FINDINGS

Site

Database(s)

EDR ID Number
EPA ID Number

ELECTROFILM INC (Continued)

S109467209

Schedule Area Name: Not reported
Schedule Sub Area Name: Not reported
Schedule Document Type: Not reported
Schedule Due Date: Not reported
Schedule Revised Date: Not reported

CPS-SLIC:

Site Name: FORMER ELECTROFILM INC.
Region: STATE
Facility Status: Open - Site Assessment
Status Date: 07/09/2018
Global Id: T10000011690
Lead Agency: LOS ANGELES RWQCB (REGION 4)
Lead Agency Case Number: Not reported
Latitude: 34.20002
Longitude: -118.3961
Case Type: Cleanup Program Site
Case Worker: Not reported
Local Agency: Not reported
RB Case Number: Not reported
File Location: Not reported
Potential Media Affected: Not reported
Potential Contaminants of Concern: Not reported
Site History: Not reported

[Click here to access the California GeoTracker records for this facility:](#)

HWP:

EPA Id: CAD009545344
Cleanup Status: PROTECTIVE FILER
Latitude: 34.20002
Longitude: -118.3961
Facility Type: Historical - Non-Operating
Facility Size: Not reported
Team: Not reported
Supervisor: Not reported
Site Code: Not reported
Assembly District: 38
Senate District: 21
Public Information Officer: Not reported
Public Information Officer: Not reported

Activities:

EPA Id: CAD009545344
Facility Type: Historical - Non-Operating
Unit Names: CONTAIN1, TANKSTR1, TANKTRT1
Event Description: Protective Filer Status - PROTECTIVE FILER (RECEIVED)
Actual Date: 12/31/1991

EPA Id: CAD009545344
Facility Type: Historical - Non-Operating
Unit Names: CONTAIN1, TANKSTR1, TANKTRT1
Event Description: Protective Filer Status - PROTECTIVE FILER (APPROVED)
Actual Date: 01/16/1992

MAP FINDINGS

Map ID Direction Distance Elevation	Site	Database(s)	EDR ID Number EPA ID Number
E47 East < 1/8 0.094 mi. 496 ft.	R&H MACHINE CO. 12017 VOSE ST NORTH HOLLYWOOD, CA 91605 Site 9 of 12 in cluster E		WIP S106768571 N/A
Relative: Higher	WIP: Region: 4 File Number: 111.0905 File Status: Historical Staff: JTANG Facility Suite: Not reported		
Actual: 740 ft.			
E48 East < 1/8 0.100 mi. 530 ft.	LENQUE MACHINE CO. INC. 12016 VOSE ST NORTH HOLLYWOOD, CA 91605 Site 10 of 12 in cluster E		WIP S106768526 N/A
Relative: Lower	WIP: Region: 4 File Number: 111.0662 File Status: Historical Staff: JHUANG Facility Suite: Not reported		
Actual: 738 ft.			
G49 SSE < 1/8 0.107 mi. 567 ft.	MC ALISTER'S BODY & TIRES,INC. 6929 LAUREL CYN. BLVD NORTH HOLLYWOOD, CA 91605 Site 1 of 3 in cluster G		WIP S106768750 N/A
Relative: Lower	WIP: Region: 4 File Number: 111.2011 File Status: Historical Staff: UNIDENTIFIED Facility Suite: Not reported		
Actual: 732 ft.			
G50 SSE < 1/8 0.107 mi. 567 ft.	TOYOTA OF SANTA BARBARA 6929 LAUREL CNYN NA HOOYWOOD, CA 91605 Site 2 of 3 in cluster G	HIST CORTESE	S105025122 N/A
Relative: Lower	HIST CORTESE: Region: CORTESE Facility County Code: 19 Reg By: LTNKA Reg Id: 2908		
Actual: 732 ft.			

Map ID
 Direction
 Distance
 Elevation

MAP FINDINGS

Site

Database(s)

EDR ID Number
 EPA ID Number

G51 CALIBER COLLISION CENTERS - NORTH HOLLYW
SSE 6929 LAUREL CANYON BLVD
 < 1/8 NORTH HOLLYWOOD, CA 91605
 0.107 mi.
 567 ft. **Site 3 of 3 in cluster G**

SWEEPS UST S106090770
EMI N/A

Relative:
Lower
Actual:
732 ft.

SWEEPS UST:
 Status: Active
 Comp Number: 9010
 Number: 9
 Board Of Equalization: Not reported
 Referral Date: 02-15-94
 Action Date: 02-18-94
 Created Date: 02-15-94
 Owner Tank Id: Not reported
 SWRCB Tank Id: Not reported
 Tank Status: Not reported
 Capacity: Not reported
 Active Date: Not reported
 Tank Use: Not reported
 STG: Not reported
 Content: Not reported
 Number Of Tanks: Not reported

Status: Active
 Comp Number: 9037
 Number: 1
 Board Of Equalization: Not reported
 Referral Date: 04-21-94
 Action Date: 04-21-94
 Created Date: 04-21-94
 Owner Tank Id: Not reported
 SWRCB Tank Id: Not reported
 Tank Status: Not reported
 Capacity: Not reported
 Active Date: Not reported
 Tank Use: Not reported
 STG: Not reported
 Content: Not reported
 Number Of Tanks: Not reported

EMI:
 Year: 1987
 County Code: 19
 Air Basin: SC
 Facility ID: 2908
 Air District Name: SC
 SIC Code: 5511
 Air District Name: SOUTH COAST AQMD
 Community Health Air Pollution Info System: Not reported
 Consolidated Emission Reporting Rule: Not reported
 Total Organic Hydrocarbon Gases Tons/Yr: 0
 Reactive Organic Gases Tons/Yr: 0
 Carbon Monoxide Emissions Tons/Yr: 0
 NOX - Oxides of Nitrogen Tons/Yr: 0
 SOX - Oxides of Sulphur Tons/Yr: 0
 Particulate Matter Tons/Yr: 0
 Part. Matter 10 Micrometers and Smllr Tons/Yr:0

Map ID
Direction
Distance
Elevation

MAP FINDINGS

Site

Database(s)

EDR ID Number
EPA ID Number

CALIBER COLLISION CENTERS - NORTH HOLLYW (Continued)

S106090770

Year: 1990
County Code: 19
Air Basin: SC
Facility ID: 2908
Air District Name: SC
SIC Code: 7532
Air District Name: SOUTH COAST AQMD
Community Health Air Pollution Info System: Not reported
Consolidated Emission Reporting Rule: Not reported
Total Organic Hydrocarbon Gases Tons/Yr: 2
Reactive Organic Gases Tons/Yr: 2
Carbon Monoxide Emissions Tons/Yr: 0
NOX - Oxides of Nitrogen Tons/Yr: 0
SOX - Oxides of Sulphur Tons/Yr: 0
Particulate Matter Tons/Yr: 0
Part. Matter 10 Micrometers and Smlr Tons/Yr:0

Year: 2012
County Code: 19
Air Basin: SC
Facility ID: 168332
Air District Name: SC
SIC Code: 7532
Air District Name: SOUTH COAST AQMD
Community Health Air Pollution Info System: Not reported
Consolidated Emission Reporting Rule: Not reported
Total Organic Hydrocarbon Gases Tons/Yr: 0.11046507342
Reactive Organic Gases Tons/Yr: 0.10878235
Carbon Monoxide Emissions Tons/Yr: 0.00149
NOX - Oxides of Nitrogen Tons/Yr: 0.00556
SOX - Oxides of Sulphur Tons/Yr: 3e-005
Particulate Matter Tons/Yr: 0.00798
Part. Matter 10 Micrometers and Smlr Tons/Yr:0.0076736

Year: 2013
County Code: 19
Air Basin: SC
Facility ID: 168332
Air District Name: SC
SIC Code: 7532
Air District Name: SOUTH COAST AQMD
Community Health Air Pollution Info System: Not reported
Consolidated Emission Reporting Rule: Not reported
Total Organic Hydrocarbon Gases Tons/Yr: 0.051606431452
Reactive Organic Gases Tons/Yr: 0.05092
Carbon Monoxide Emissions Tons/Yr: 0.0005
NOX - Oxides of Nitrogen Tons/Yr: 0.00186
SOX - Oxides of Sulphur Tons/Yr: 1e-005
Particulate Matter Tons/Yr: 0.00639
Part. Matter 10 Micrometers and Smlr Tons/Yr:0.0061384

Year: 2016
County Code: 19
Air Basin: SC
Facility ID: 168332
Air District Name: SC
SIC Code: 7532

Map ID
Direction
Distance
Elevation

MAP FINDINGS

Site

Database(s)

EDR ID Number
EPA ID Number

CALIBER COLLISION CENTERS - NORTH HOLLYW (Continued)

S106090770

Air District Name: SOUTH COAST AQMD
Community Health Air Pollution Info System: Not reported
Consolidated Emission Reporting Rule: Not reported
Total Organic Hydrocarbon Gases Tons/Yr: 0.3745087206
Reactive Organic Gases Tons/Yr: 0.3453
Carbon Monoxide Emissions Tons/Yr: 0.01068
NOX - Oxides of Nitrogen Tons/Yr: 0.02
SOX - Oxides of Sulphur Tons/Yr: 0.0001832
Particulate Matter Tons/Yr: 0.0046466
Part. Matter 10 Micrometers and Smlr Tons/Yr:0.004437936

E52
East
< 1/8
0.110 mi.
583 ft.

AUTOBAHN
12015 VOSE ST
NORTH HOLLYWOOD, CA 91605

Site 11 of 12 in cluster E

RCRA-SQG 1000820106
FINDS CAD983661307
ECHO
EMI
HAZNET

Relative:
Higher
Actual:
740 ft.

RCRA-SQG:
Date form received by agency:03/08/1993
Facility name: AUTOBAHN
Facility address: 12015 VOSE ST
NORTH HOLLYWOOD, CA 91605
EPA ID: CAD983661307
Mailing address: VOSE ST
NORTH HOLLYWOOD, CA 91605
Contact: DAVID GUSHANSKY
Contact address: 12015 VOSE ST
NORTH HOLLYWOOD, CA 91605
Contact country: US
Contact telephone: 818-765-8777
Contact email: Not reported
EPA Region: 09
Classification: Small Small Quantity Generator
Description: Handler: generates more than 100 and less than 1000 kg of hazardous waste during any calendar month and accumulates less than 6000 kg of hazardous waste at any time; or generates 100 kg or less of hazardous waste during any calendar month, and accumulates more than 1000 kg of hazardous waste at any time

Owner/Operator Summary:
Owner/operator name: TOM REID
Owner/operator address: 1925 QUAILVIEW DR
VISTA, CA 92084
Owner/operator country: Not reported
Owner/operator telephone: 818-765-8777
Owner/operator email: Not reported
Owner/operator fax: Not reported
Owner/operator extension: Not reported
Legal status: Private
Owner/Operator Type: Owner
Owner/Op start date: Not reported
Owner/Op end date: Not reported

Handler Activities Summary:
U.S. importer of hazardous waste: No
Mixed waste (haz. and radioactive): No
Recycler of hazardous waste: No

Map ID
Direction
Distance
Elevation

MAP FINDINGS

Site

Database(s)

EDR ID Number
EPA ID Number

AUTOBAHN (Continued)

1000820106

Transporter of hazardous waste: No
Treater, storer or disposer of HW: No
Underground injection activity: No
On-site burner exemption: No
Furnace exemption: No
Used oil fuel burner: No
Used oil processor: No
User oil refiner: No
Used oil fuel marketer to burner: No
Used oil Specification marketer: No
Used oil transfer facility: No
Used oil transporter: No

Violation Status: No violations found

FINDS:

Registry ID: 110002894057

Environmental Interest/Information System
AIR EMISSIONS CLASSIFICATION UNKNOWN

RCRAInfo is a national information system that supports the Resource Conservation and Recovery Act (RCRA) program through the tracking of events and activities related to facilities that generate, transport, and treat, store, or dispose of hazardous waste. RCRAInfo allows RCRA program staff to track the notification, permit, compliance, and corrective action activities required under RCRA.

[Click this hyperlink](#) while viewing on your computer to access additional FINDS: detail in the EDR Site Report.

ECHO:

Envid: 1000820106
Registry ID: 110002894057
DFR URL: <http://echo.epa.gov/detailed-facility-report?fid=110002894057>

EMI:

Year: 1990
County Code: 19
Air Basin: SC
Facility ID: 56869
Air District Name: SC
SIC Code: 7538
Air District Name: SOUTH COAST AQMD
Community Health Air Pollution Info System: Not reported
Consolidated Emission Reporting Rule: Not reported
Total Organic Hydrocarbon Gases Tons/Yr: 0
Reactive Organic Gases Tons/Yr: 0
Carbon Monoxide Emissions Tons/Yr: 0
NOX - Oxides of Nitrogen Tons/Yr: 0
SOX - Oxides of Sulphur Tons/Yr: 0
Particulate Matter Tons/Yr: 0
Part. Matter 10 Micrometers and Smlr Tons/Yr: 0

Year: 2006

Map ID
Direction
Distance
Elevation

MAP FINDINGS

Site

Database(s)

EDR ID Number
EPA ID Number

AUTOBAHN (Continued)

1000820106

County Code: 19
Air Basin: SC
Facility ID: 56869
Air District Name: SC
SIC Code: 7532
Air District Name: SOUTH COAST AQMD
Community Health Air Pollution Info System: Not reported
Consolidated Emission Reporting Rule: Not reported
Total Organic Hydrocarbon Gases Tons/Yr: .6675704892294825177
Reactive Organic Gases Tons/Yr: .617
Carbon Monoxide Emissions Tons/Yr: .006
NOX - Oxides of Nitrogen Tons/Yr: .021
SOX - Oxides of Sulphur Tons/Yr: 0
Particulate Matter Tons/Yr: .001
Part. Matter 10 Micrometers and Smlr Tons/Yr:.001

Year: 2007
County Code: 19
Air Basin: SC
Facility ID: 56869
Air District Name: SC
SIC Code: 7532
Air District Name: SOUTH COAST AQMD
Community Health Air Pollution Info System: Not reported
Consolidated Emission Reporting Rule: Not reported
Total Organic Hydrocarbon Gases Tons/Yr: .6675704892294825177
Reactive Organic Gases Tons/Yr: .617
Carbon Monoxide Emissions Tons/Yr: .006
NOX - Oxides of Nitrogen Tons/Yr: .021
SOX - Oxides of Sulphur Tons/Yr: 0
Particulate Matter Tons/Yr: .001
Part. Matter 10 Micrometers and Smlr Tons/Yr:.001

Year: 2011
County Code: 19
Air Basin: SC
Facility ID: 56869
Air District Name: SC
SIC Code: 7538
Air District Name: SOUTH COAST AQMD
Community Health Air Pollution Info System: Not reported
Consolidated Emission Reporting Rule: Not reported
Total Organic Hydrocarbon Gases Tons/Yr: 0.14479488003
Reactive Organic Gases Tons/Yr: 0.1415
Carbon Monoxide Emissions Tons/Yr: 0.00586
NOX - Oxides of Nitrogen Tons/Yr: 0.02178
SOX - Oxides of Sulphur Tons/Yr: 0.00013
Particulate Matter Tons/Yr: 0.01807
Part. Matter 10 Micrometers and Smlr Tons/Yr:0.0173972

Year: 2016
County Code: 19
Air Basin: SC
Facility ID: 56869
Air District Name: SC
SIC Code: 7532
Air District Name: SOUTH COAST AQMD

Map ID
Direction
Distance
Elevation

MAP FINDINGS

Site

Database(s)

EDR ID Number
EPA ID Number

AUTOBAHN (Continued)

1000820106

Community Health Air Pollution Info System: Not reported
Consolidated Emission Reporting Rule: Not reported
Total Organic Hydrocarbon Gases Tons/Yr: 0.62060802245
Reactive Organic Gases Tons/Yr: 0.602088
Carbon Monoxide Emissions Tons/Yr: 0.00613
NOX - Oxides of Nitrogen Tons/Yr: 0.02
SOX - Oxides of Sulphur Tons/Yr: 0.000105
Particulate Matter Tons/Yr: 0.0298406
Part. Matter 10 Micrometers and Smlr Tons/Yr:0.028633876

HAZNET:

Site Name: AUTOBAHN
Year: 2017
GEPaid: CAD983661307
Contact: DAVE GUSHANSKY
Telephone: 8187658777
Mailing Name: Not reported
Mailing Address: 12015 VOSE ST
Mailing City,St,Zip: NORTH HOLLYWOOD, CA 916055752
Gen County: Los Angeles
TSD EPA ID: CAD008252405
TSD County: Los Angeles
Waste Category: Aqueous solution with total organic residues 10 percent or more
Disposal Method: Fuel Blending Prior To Energy Recovery At Another Site
Tons: 0.1251
Cat Decode: Aqueous solution with total organic residues 10 percent or more
Method Decode: Fuel Blending Prior To Energy Recovery At Another Site
Facility County: Los Angeles

Site Name: AUTOBAHN
Year: 2017
GEPaid: CAD983661307
Contact: DAVE GUSHANSKY
Telephone: 8187658777
Mailing Name: Not reported
Mailing Address: 12015 VOSE ST
Mailing City,St,Zip: NORTH HOLLYWOOD, CA 916055752
Gen County: Los Angeles
TSD EPA ID: CAD008252405
TSD County: Los Angeles
Waste Category: Unspecified solvent mixture
Disposal Method: Fuel Blending Prior To Energy Recovery At Another Site
Tons: 0.09
Cat Decode: Unspecified solvent mixture
Method Decode: Fuel Blending Prior To Energy Recovery At Another Site
Facility County: Los Angeles

Site Name: AUTOBAHN
Year: 2016
GEPaid: CAD983661307
Contact: DAVE GUSHANSKY
Telephone: 8187658777
Mailing Name: Not reported
Mailing Address: 12015 VOSE ST
Mailing City,St,Zip: NORTH HOLLYWOOD, CA 916055752
Gen County: Los Angeles
TSD EPA ID: CAD008252405

Map ID
Direction
Distance
Elevation

MAP FINDINGS

Site

Database(s)

EDR ID Number
EPA ID Number

AUTOBAHN (Continued)

1000820106

TSD County: Los Angeles
Waste Category: Unspecified solvent mixture
Disposal Method: Fuel Blending Prior To Energy Recovery At Another Site
Tons: 0.1188
Cat Decode: Not reported
Method Decode: Not reported
Facility County: Los Angeles

Site Name: AUTOBAHN
Year: 2014
GEPaid: CAD983661307
Contact: DAVE GUSHANSKY
Telephone: 8187658777
Mailing Name: Not reported
Mailing Address: 12015 VOSE ST
Mailing City,St,Zip: NORTH HOLLYWOOD, CA 916055752
Gen County: Los Angeles
TSD EPA ID: CAD008252405
TSD County: Los Angeles
Waste Category: Aqueous solution with total organic residues 10 percent or more
Disposal Method: Fuel Blending Prior To Energy Recovery At Another Site
Tons: 0.11676
Cat Decode: Not reported
Method Decode: Not reported
Facility County: Los Angeles

Site Name: AUTOBAHN
Year: 2011
GEPaid: CAD983661307
Contact: DAVE GUSHANSKY
Telephone: 8187658777
Mailing Name: Not reported
Mailing Address: 12015 VOSE ST
Mailing City,St,Zip: NORTH HOLLYWOOD, CA 916055752
Gen County: Not reported
TSD EPA ID: CAD008252405
TSD County: Not reported
Waste Category: Aqueous solution with total organic residues 10 percent or more
Disposal Method: Fuel Blending Prior To Energy Recovery At Another Site
Tons: 0.1251
Cat Decode: Not reported
Method Decode: Not reported
Facility County: Los Angeles

[Click this hyperlink](#) while viewing on your computer to access 22 additional CA_HAZNET: record(s) in the EDR Site Report.

F53
North
< 1/8
0.112 mi.
594 ft.

ATC
12100 SHERMAN WAY
NORTH HOLLYWOOD, CA 91605
Site 3 of 3 in cluster F

WIP S106768415
N/A

Relative:
Higher
Actual:
749 ft.

WIP:
Region: 4
File Number: 111.0046
File Status: Historical
Staff: TB

MAP FINDINGS

Map ID
 Direction
 Distance
 Elevation

Site

Database(s)

EDR ID Number
 EPA ID Number

ATC (Continued)

S106768415

Facility Suite: Not reported

E54
East
< 1/8
0.114 mi.
600 ft.

PRODUCTION TURNING CO.
12010 VOSE ST
NORTH HOLLYWOOD, CA 91605

Site 12 of 12 in cluster E

WIP S106768566
N/A

Relative: WIP:
Lower Region: 4
 Actual: File Number: 111.0884
738 ft. **File Status: Historical**
 Staff: DBACHARO
 Facility Suite: Not reported

H55
North
< 1/8
0.124 mi.
657 ft.

VALLEY METRICS
12106 SHERMAN WAY
NORTH HOLLYWOOD, CA 91605

Site 1 of 5 in cluster H

WIP S106768611
N/A

Relative: WIP:
Higher Region: 4
 Actual: File Number: 111.1098
750 ft. **File Status: Historical**
 Staff: DBACHARO
 Facility Suite: Not reported

H56
North
< 1/8
0.125 mi.
659 ft.

DECORMICA, INC.
12108 SHERMAN WAY
NORTH HOLLYWOOD, CA 91605

Site 2 of 5 in cluster H

WIP S106768464
N/A

Relative: WIP:
Higher Region: 4
 Actual: File Number: 111.0355
750 ft. **File Status: Historical**
 Staff: DBACHARO
 Facility Suite: Not reported

H57
North
1/8-1/4
0.127 mi.
673 ft.

PRICE MARKING & LABLLING SYSTE
12126 SHERMAN WAY
NORTH HOLLYWOOD, CA 91605

Site 3 of 5 in cluster H

WIP S106768563
N/A

Relative: WIP:
Higher Region: 4
 Actual: File Number: 111.0869
749 ft. **File Status: Historical**
 Staff: DBACHARO
 Facility Suite: Not reported

Map ID
Direction
Distance
Elevation

MAP FINDINGS

Site

Database(s)

EDR ID Number
EPA ID Number

H58
NNW
1/8-1/4
0.129 mi.
679 ft.

SOMERS & ELMORES PLATING, INC.
12134 SHERMAN WAY
NORTH HOLLYWOOD, CA 91605

CPS-SLIC S117624744
N/A

Site 4 of 5 in cluster H

Relative:
Higher

CPS-SLIC:

Actual:
749 ft.

Site Name: SOMERS & ELMORES PLATING, INC.
Region: STATE
Facility Status: **Completed - Case Closed**
Status Date: 06/30/2017
Global Id: T10000006512
Lead Agency: LOS ANGELES RWQCB (REGION 4)
Lead Agency Case Number: Not reported
Latitude: 34.2007082
Longitude: -118.3975343
Case Type: Cleanup Program Site
Case Worker: CH
Local Agency: Not reported
RB Case Number: 1300M
File Location: Regional Board
Potential Media Affected: Aquifer used for drinking water supply, Soil, Soil Vapor
Potential Contaminants of Concern: Other Chlorinated Hydrocarbons, Chromium, Chromium VI
Site History: Plating operation from 1975 to 1982. Current property owner submitted voluntary Phase I and II ESAs from 1998. All VOCs were ND in soil matrix (no vapor sampling) and max total Cr was 6.21 mg/kg.

[Click here to access the California GeoTracker records for this facility:](#)

H59
NNW
1/8-1/4
0.130 mi.
689 ft.

FOTO PRODUCTS INC
12146 SHERMAN WAY
N HOLLYWOOD, CA 91605

RCRA-SQG 1000596194
FINDS CAD983601576
ECHO

Site 5 of 5 in cluster H

Relative:
Higher

RCRA-SQG:

Actual:
748 ft.

Date form received by agency: 08/12/1991
Facility name: FOTO PRODUCTS INC
Facility address: 12146 SHERMAN WAY
N HOLLYWOOD, CA 91605
EPA ID: CAD983601576
Mailing address: SHERMAN WAY
N HOLLYWOOD, CA 91605
Contact: STEVEN KARGER
Contact address: 12146 SHERMAN WAY
N HOLLYWOOD, CA 91605
Contact country: US
Contact telephone: 818-505-0000
Contact email: Not reported
EPA Region: 09
Classification: Small Small Quantity Generator
Description: Handler: generates more than 100 and less than 1000 kg of hazardous waste during any calendar month and accumulates less than 6000 kg of hazardous waste at any time; or generates 100 kg or less of hazardous waste during any calendar month, and accumulates more than 1000 kg of hazardous waste at any time

Owner/Operator Summary:

Owner/operator name: SHERMAN IND CENTER

Map ID
Direction
Distance
Elevation

MAP FINDINGS

Site

Database(s)

EDR ID Number
EPA ID Number

FOTO PRODUCTS INC (Continued)

1000596194

Owner/operator address: 12146 SHERMAN WAY
N HOLLYWOOD, CA 91605
Owner/operator country: Not reported
Owner/operator telephone: 213-836-9194
Owner/operator email: Not reported
Owner/operator fax: Not reported
Owner/operator extension: Not reported
Legal status: Private
Owner/Operator Type: Owner
Owner/Op start date: Not reported
Owner/Op end date: Not reported

Handler Activities Summary:

U.S. importer of hazardous waste: No
Mixed waste (haz. and radioactive): No
Recycler of hazardous waste: No
Transporter of hazardous waste: No
Treater, storer or disposer of HW: No
Underground injection activity: No
On-site burner exemption: No
Furnace exemption: No
Used oil fuel burner: No
Used oil processor: No
User oil refiner: No
Used oil fuel marketer to burner: No
Used oil Specification marketer: No
Used oil transfer facility: No
Used oil transporter: No

Violation Status: No violations found

FINDS:

Registry ID: 110002857962

Environmental Interest/Information System

RCRAInfo is a national information system that supports the Resource Conservation and Recovery Act (RCRA) program through the tracking of events and activities related to facilities that generate, transport, and treat, store, or dispose of hazardous waste. RCRAInfo allows RCRA program staff to track the notification, permit, compliance, and corrective action activities required under RCRA.

[Click this hyperlink](#) while viewing on your computer to access additional FINDS: detail in the EDR Site Report.

ECHO:

Envid: 1000596194
Registry ID: 110002857962
DFR URL: <http://echo.epa.gov/detailed-facility-report?fid=110002857962>

Map ID
 Direction
 Distance
 Elevation

MAP FINDINGS

Site

Database(s)

EDR ID Number
 EPA ID Number

160 NE 1/8-1/4 0.131 mi. 690 ft. **FIRST IMPACT COLLISION CENTER 12030 SHERMAN WAY UNIT A NORTH HOLLYWOOD, CA 91605** **CERS HAZ WASTE CERS** **S121769793 N/A**

Relative: Higher **Actual: 743 ft.** **Site 1 of 2 in cluster I**

CERS HAZ WASTE:
 Site ID: 374879
 CERS ID: 10687267
 CERS Description: Hazardous Waste Generator

Violations:
 Site ID: 374879
 Site Name: First impact collision center
 Violation Date: 09-30-2015
 Citation: 22 CCR 12 66262.34(f) - California Code of Regulations, Title 22, Chapter 12, Section(s) 66262.34(f)
 Violation Description: Failure to properly label hazardous waste accumulation containers with the following requirements: "Hazardous Waste", name and address of the generator, physical and chemical characteristics of the Hazardous Waste, and starting accumulation date.

Violation Notes: Returned to compliance on 07/14/2016. OBSERVATION: Observed two, unlabeled, waste 5 gallon paint/thinner containers. All hazardous waste containers shall be marked with the following information: 1) the words Hazardous Waste ; 2) name and address of generator; 3) hazardous properties; 4) physical state; 5) composition (contents); 6) accumulation start date. CORRECTIVE ACTION: Immediately label these containers and ensure that all hazardous waste containers are marked with all the required information.

Violation Division: Los Angeles County Fire Department
 Violation Program: HW
 Violation Source: CERS

Site ID: 374879
 Site Name: First impact collision center
 Violation Date: 09-30-2015
 Citation: 22 CCR 12 66262.12 - California Code of Regulations, Title 22, Chapter 12, Section(s) 66262.12

Violation Description: Failure to obtain and/or maintain an Active EPA ID.
 Violation Notes: Returned to compliance on 07/14/2016. OBSERVATION: This facility does not have a valid EPA ID number to manage hazardous waste. A hazardous waste generator shall not treat, store, dispose of, transport or offer for transportation, hazardous waste without an EPA ID number. CORRECTIVE ACTION: Immediately obtain an EPA ID number through DTSC to manage hazardous waste and submit evidence to the CUPA.

Violation Division: Los Angeles County Fire Department
 Violation Program: HW
 Violation Source: CERS

Site ID: 374879
 Site Name: First impact collision center
 Violation Date: 09-30-2015
 Citation: 40 CFR 1 265.31 - U.S. Code of Federal Regulations, Title 40, Chapter 1, Section(s) 265.31

Violation Description: Failure to maintain and operate the facility to minimize the possibility of a fire, explosion, or any unplanned sudden or non-sudden release of hazardous waste or hazardous waste constituents to the air, soil, or surface water which could threaten human health or the environment.
 Violation Notes: Returned to compliance on 07/14/2016. OBSERVATION: 5 gallon waste

Map ID
Direction
Distance
Elevation

MAP FINDINGS

Site

Database(s)

EDR ID Number
EPA ID Number

FIRST IMPACT COLLISION CENTER (Continued)

S121769793

paint/thinner container has spill accumulation on the lid and around the base of the container. Facilities shall be maintained and operated to minimize the possibility of a fire, explosion, or release of hazardous waste to air, soil, or surface water which could threaten human health or the environment. CORRECTIVE ACTION: Immediately clean all areas of spills and maintain to prevent spills. Manage spill clean-up according to Title 22 hazardous waste regulations.

Violation Division: Los Angeles County Fire Department
Violation Program: HW
Violation Source: CERS

Site ID: 374879
Site Name: First impact collision center
Violation Date: 09-30-2015
Citation: 40 CFR 1 265.173 - U.S. Code of Federal Regulations, Title 40, Chapter 1, Section(s) 265.173

Violation Description: Failure to properly close hazardous waste containers when not in active use.

Violation Notes: Returned to compliance on 07/14/2016. OBSERVATION: Operator using a funnel without a lid on a 5 gallon waste paint/thinner container. All hazardous waste containers shall be closed at all times except when adding or removing waste. CORRECTIVE ACTION: Immediately close these containers and ensure all hazardous waste containers are closed when not adding or removing waste.

Violation Division: Los Angeles County Fire Department
Violation Program: HW
Violation Source: CERS

Evaluation:

Eval General Type: Compliance Evaluation Inspection
Eval Date: 09-30-2015
Violations Found: Yes
Eval Type: Routine done by local agency
Eval Notes: Mike Vabhnyan, Manager
Eval Division: Los Angeles County Fire Department
Eval Program: HW
Eval Source: CERS

Eval General Type: Other/Unknown
Eval Date: 10-07-2015
Violations Found: No
Eval Type: Other, not routine, done by local agency
Eval Notes: Not reported
Eval Division: Los Angeles County Fire Department
Eval Program: HW
Eval Source: CERS

Affiliation:

Affiliation Type Desc: CUPA District
Entity Name: Los Angeles City Fire Department
Entity Title: Not reported
Affiliation Address: 200 North Main Street, Room 1780
Affiliation City: Los Angeles
Affiliation State: CA
Affiliation Country: Not reported
Affiliation Zip: 90012

Map ID
Direction
Distance
Elevation

MAP FINDINGS

Site

Database(s)

EDR ID Number
EPA ID Number

FIRST IMPACT COLLISION CENTER (Continued)

S121769793

Affiliation Phone: (213) 978-3680
Affiliation Type Desc: Facility Mailing Address
Entity Name: Mailing Address
Entity Title: Not reported
Affiliation Address: 12030 Sherman Way unit a
Affiliation City: North Hollywood
Affiliation State: CA
Affiliation Country: Not reported
Affiliation Zip: 91605
Affiliation Phone: Not reported

Affiliation Type Desc: Environmental Contact
Entity Name: Erik pham
Entity Title: Not reported
Affiliation Address: 12030 Sherman Way unit a
Affiliation City: North hollywood
Affiliation State: CA
Affiliation Country: Not reported
Affiliation Zip: 91605
Affiliation Phone: (818) 878-8880

Affiliation Type Desc: Operator
Entity Name: Erik pham
Entity Title: Not reported
Affiliation Address: Not reported
Affiliation City: Not reported
Affiliation State: Not reported
Affiliation Country: Not reported
Affiliation Zip: Not reported
Affiliation Phone: (818) 878-8880

Affiliation Type Desc: Document Preparer
Entity Name: Erik pham
Entity Title: Not reported
Affiliation Address: Not reported
Affiliation City: Not reported
Affiliation State: Not reported
Affiliation Country: Not reported
Affiliation Zip: Not reported
Affiliation Phone: Not reported

Affiliation Type Desc: Identification Signer
Entity Name: Erik pham
Entity Title: Manager
Affiliation Address: Not reported
Affiliation City: Not reported
Affiliation State: Not reported
Affiliation Country: Not reported
Affiliation Zip: Not reported
Affiliation Phone: Not reported

Affiliation Type Desc: Parent Corporation
Entity Name: First impact collision center
Entity Title: Not reported
Affiliation Address: Not reported
Affiliation City: Not reported

Map ID
 Direction
 Distance
 Elevation

MAP FINDINGS

Site

Database(s)

EDR ID Number
 EPA ID Number

FIRST IMPACT COLLISION CENTER (Continued)

S121769793

Affiliation State: Not reported
 Affiliation Country: Not reported
 Affiliation Zip: Not reported
 Affiliation Phone: Not reported

Affiliation Type Desc: Legal Owner
 Entity Name: First impact collision center
 Entity Title: Not reported
 Affiliation Address: 12030 Sherman Way unit a
 Affiliation City: North Hollywood
 Affiliation State: CA
 Affiliation Country: United States
 Affiliation Zip: 91605
 Affiliation Phone: (818) 878-8880

J61 **HAL FEDER ASSOCIATES INC.**
East **12000 VOSE ST**
1/8-1/4 **NORTH HOLLYWOOD, CA 91605**
0.134 mi.
705 ft. **Site 1 of 5 in cluster J**

WIP **S106768495**
N/A

Relative: WIP:
Lower Region: 4
Actual: File Number: 111.0518
738 ft. **File Status:** **Historical**
 Staff: JDAS
 Facility Suite: Not reported

K62 **AD INDUSTRIAL OF CALIFORNIA**
NNW **12164 SHERMAN WAY**
1/8-1/4 **NORTH HOLLYWOOD, CA 91605**
0.135 mi.
713 ft. **Site 1 of 6 in cluster K**

WIP **S106768412**
N/A

Relative: WIP:
Higher Region: 4
Actual: File Number: 111.0031
745 ft. **File Status:** **Historical**
 Staff: YRONG
 Facility Suite: Not reported

K63 **WORLDWIDE COSMETICS**
NNW **12222 SHERMAN WAY**
1/8-1/4 **NORTH HOLLYWOOD, CA 91605**
0.148 mi.
780 ft. **Site 2 of 6 in cluster K**

RCRA-SQG **1000354756**
FINDS **CAD981398266**
ECHO

Relative: RCRA-SQG:
Higher Date form received by agency: 06/07/2006
Actual: Facility name: WORLDWIDE COSMETICS
745 ft. Facility address: 12222 SHERMAN WAY
 NORTH HOLLYWOOD, CA 91605
 EPA ID: CAD981398266
 Mailing address: 327 N ALTA VISTA

Map ID
Direction
Distance
Elevation

MAP FINDINGS

Site

Database(s)

EDR ID Number
EPA ID Number

WORLDWIDE COSMETICS (Continued)

1000354756

LOS ANGELES, CA 90036
Contact: WILLIAM MOSKOVITS
Contact address: 327 N ALTA VISTA
LOS ANGELES, CA 90036
Contact country: US
Contact telephone: 323-782-1906
Contact email: SOL@WORLDWIDECOSMETICS.COM
EPA Region: 09
Classification: Small Small Quantity Generator
Description: Handler: generates more than 100 and less than 1000 kg of hazardous waste during any calendar month and accumulates less than 6000 kg of hazardous waste at any time; or generates 100 kg or less of hazardous waste during any calendar month, and accumulates more than 1000 kg of hazardous waste at any time

Owner/Operator Summary:

Owner/operator name: WILLIAM MOSKOVITS AND SOL MAJER
Owner/operator address: 327 N ALTA VISTA
LOS ANGELES, CA 90036
Owner/operator country: US
Owner/operator telephone: Not reported
Owner/operator email: Not reported
Owner/operator fax: Not reported
Owner/operator extension: Not reported
Legal status: Private
Owner/Operator Type: Owner
Owner/Op start date: 05/24/1995
Owner/Op end date: Not reported

Owner/operator name: WORLDWIDE COSMETICS
Owner/operator address: Not reported
Not reported
Owner/operator country: US
Owner/operator telephone: Not reported
Owner/operator email: Not reported
Owner/operator fax: Not reported
Owner/operator extension: Not reported
Legal status: Private
Owner/Operator Type: Operator
Owner/Op start date: 11/06/1995
Owner/Op end date: Not reported

Handler Activities Summary:

U.S. importer of hazardous waste: No
Mixed waste (haz. and radioactive): No
Recycler of hazardous waste: No
Transporter of hazardous waste: No
Treater, storer or disposer of HW: No
Underground injection activity: No
On-site burner exemption: No
Furnace exemption: No
Used oil fuel burner: No
Used oil processor: No
Used oil refiner: No
Used oil fuel marketer to burner: No
Used oil Specification marketer: No

Map ID
Direction
Distance
Elevation

MAP FINDINGS

Site

Database(s)

EDR ID Number
EPA ID Number

WORLDWIDE COSMETICS (Continued)

1000354756

Used oil transfer facility: No
Used oil transporter: No

. Waste code: D001
. Waste name: IGNITABLE WASTE

. Waste code: F005
. Waste name: THE FOLLOWING SPENT NONHALOGENATED SOLVENTS: TOLUENE, METHYL ETHYL KETONE, CARBON DISULFIDE, ISOBUTANOL, PYRIDINE, BENZENE, 2-ETHOXYETHANOL, AND 2-NITROPROPANE; ALL SPENT SOLVENT MIXTURES/BLENDS CONTAINING, BEFORE USE, A TOTAL OF TEN PERCENT OR MORE (BY VOLUME) OF ONE OR MORE OF THE ABOVE NONHALOGENATED SOLVENTS OR THOSE SOLVENTS LISTED IN F001, F002, OR F004; AND STILL BOTTOMS FROM THE RECOVERY OF THESE SPENT SOLVENTS AND SPENT SOLVENT MIXTURES.

. Waste code: F003
. Waste name: THE FOLLOWING SPENT NONHALOGENATED SOLVENTS: XYLENE, ACETONE, ETHYL ACETATE, ETHYL BENZENE, ETHYL ETHER, METHYL ISOBUTYL KETONE, N-BUTYL ALCOHOL, CYCLOHEXANONE, AND METHANOL; ALL SPENT SOLVENT MIXTURES/BLENDS CONTAINING, BEFORE USE, ONLY THE ABOVE SPENT NONHALOGENATED SOLVENTS; AND ALL SPENT SOLVENT MIXTURES/BLENDS CONTAINING, BEFORE USE, ONE OR MORE OF THE ABOVE NONHALOGENATED SOLVENTS, AND A TOTAL OF TEN PERCENT OR MORE (BY VOLUME) OF ONE OR MORE OF THOSE SOLVENTS LISTED IN F001, F002, F004, AND F005; AND STILL BOTTOMS FROM THE RECOVERY OF THESE SPENT SOLVENTS AND SPENT SOLVENT MIXTURES.

. Waste code: D002
. Waste name: CORROSIVE WASTE

Historical Generators:

Date form received by agency: 10/26/1993
Site name: GUARDIAN PRODUCTS INC
Classification: Not a generator, verified

Violation Status: No violations found

FINDS:

Registry ID: 110002693611

Environmental Interest/Information System

NCDB (National Compliance Data Base) supports implementation of the Federal Insecticide, Fungicide, and Rodenticide Act (FIFRA) and the Toxic Substances Control Act (TSCA). The system tracks inspections in regions and states with cooperative agreements, enforcement actions, and settlements.

RCRAInfo is a national information system that supports the Resource Conservation and Recovery Act (RCRA) program through the tracking of events and activities related to facilities that generate, transport, and treat, store, or dispose of hazardous waste. RCRAInfo allows RCRA program staff to track the notification, permit, compliance, and corrective action activities required under RCRA.

Map ID
Direction
Distance
Elevation

MAP FINDINGS

Site

Database(s)

EDR ID Number
EPA ID Number

WORLDWIDE COSMETICS (Continued)

1000354756

[Click this hyperlink](#) while viewing on your computer to access additional FINDS: detail in the EDR Site Report.

ECHO:

Envid: 1000354756
Registry ID: 110002693611
DFR URL: <http://echo.epa.gov/detailed-facility-report?fid=110002693611>

J64
East
1/8-1/4
0.155 mi.
821 ft.

THE STERLING COLLECTION
11951 VOSE ST
NORTH HOLLYWOOD, CA 91605

WIP S106768514
N/A

Site 2 of 5 in cluster J

Relative:
Higher
Actual:
740 ft.

WIP:
Region: 4
File Number: 111.0610
File Status: **Historical**
Staff: JWOO
Facility Suite: Not reported

J65
East
1/8-1/4
0.162 mi.
853 ft.

MAX BALLONS
11950 VOSE ST
NORTH HOLLYWOOD, CA 91605

WIP S106768538
N/A

Site 3 of 5 in cluster J

Relative:
Lower
Actual:
739 ft.

WIP:
Region: 4
File Number: 111.0716
File Status: **Historical**
Staff: UNIDENTIFIED
Facility Suite: Not reported

I66
NE
1/8-1/4
0.162 mi.
856 ft.

K WATANABE CORP
12055 SHERMAN WAY
N HOLLYWOOD, CA 91605

RCRA-SQG 1004675434
FINDS CAR000072868
ECHO
HAZNET

Site 2 of 2 in cluster I

Relative:
Higher
Actual:
743 ft.

RCRA-SQG:
Date form received by agency: 05/09/2000
Facility name: K WATANABE CORP
Facility address: 12055 SHERMAN WAY
N HOLLYWOOD, CA 91605
EPA ID: CAR000072868
Contact: ANTONIO OBREGON
Contact address: 12055 SHERMAN WAY
N HOLLYWOOD, CA 91605
Contact country: US
Contact telephone: 818-765-5859
Contact email: Not reported
EPA Region: 09

Map ID
Direction
Distance
Elevation

MAP FINDINGS

Site

Database(s)

EDR ID Number
EPA ID Number

K WATANABE CORP (Continued)

1004675434

Classification: Small Small Quantity Generator
Description: Handler: generates more than 100 and less than 1000 kg of hazardous waste during any calendar month and accumulates less than 6000 kg of hazardous waste at any time; or generates 100 kg or less of hazardous waste during any calendar month, and accumulates more than 1000 kg of hazardous waste at any time

Owner/Operator Summary:

Owner/operator name: K WATANABE
Owner/operator address: 12055 SHERMAN WAY
N HOLLYWOOD, CA 91605
Owner/operator country: Not reported
Owner/operator telephone: 818-765-5859
Owner/operator email: Not reported
Owner/operator fax: Not reported
Owner/operator extension: Not reported
Legal status: Private
Owner/Operator Type: Owner
Owner/Op start date: Not reported
Owner/Op end date: Not reported

Handler Activities Summary:

U.S. importer of hazardous waste: No
Mixed waste (haz. and radioactive): No
Recycler of hazardous waste: No
Transporter of hazardous waste: No
Treater, storer or disposer of HW: No
Underground injection activity: No
On-site burner exemption: No
Furnace exemption: No
Used oil fuel burner: No
Used oil processor: No
User oil refiner: No
Used oil fuel marketer to burner: No
Used oil Specification marketer: No
Used oil transfer facility: No
Used oil transporter: No

. Waste code: D000
. Waste name: Not Defined
. Waste code: D002
. Waste name: CORROSIVE WASTE
. Waste code: D039
. Waste name: TETRACHLOROETHYLENE
. Waste code: D040
. Waste name: TRICHLOROETHYLENE

Violation Status: No violations found

FINDS:

Registry ID: 110002936841

Environmental Interest/Information System

Map ID
Direction
Distance
Elevation

MAP FINDINGS

Site

Database(s)

EDR ID Number
EPA ID Number

K WATANABE CORP (Continued)

1004675434

California Hazardous Waste Tracking System - Datamart (HWTS-DATAMART) provides California with information on hazardous waste shipments for generators, transporters, and treatment, storage, and disposal facilities.

RCRAInfo is a national information system that supports the Resource Conservation and Recovery Act (RCRA) program through the tracking of events and activities related to facilities that generate, transport, and treat, store, or dispose of hazardous waste. RCRAInfo allows RCRA program staff to track the notification, permit, compliance, and corrective action activities required under RCRA.

[Click this hyperlink](#) while viewing on your computer to access additional FINDS: detail in the EDR Site Report.

ECHO:

Envid: 1004675434
Registry ID: 110002936841
DFR URL: <http://echo.epa.gov/detailed-facility-report?fid=110002936841>

HAZNET:

Site Name: K WATANABE CORP
Year: 2002
GEPaid: CAR000072868
Contact: YOSHIYUKI JOSH FUJITA-ASST MGR
Telephone: 3107636420
Mailing Name: Not reported
Mailing Address: 12055 SHERMAN WAY
Mailing City, St, Zip: NORTH HOLLYWOOD, CA 916050000
Gen County: Not reported
TSD EPA ID: CAT000613893
TSD County: Not reported
Waste Category: Aqueous solution with total organic residues less than 10 percent
Disposal Method: Transfer Station
Tons: 0.23
Cat Decode: Not reported
Method Decode: Not reported
Facility County: Los Angeles

Site Name: K WATANABE CORP
Year: 2001
GEPaid: CAR000072868
Contact: YOSHIYUKI JOSH FUJITA-ASST MGR
Telephone: 3107636420
Mailing Name: Not reported
Mailing Address: 12055 SHERMAN WAY
Mailing City, St, Zip: NORTH HOLLYWOOD, CA 916050000
Gen County: Not reported
TSD EPA ID: CAT000613893
TSD County: Not reported
Waste Category: Aqueous solution with total organic residues less than 10 percent
Disposal Method: Transfer Station
Tons: 5.01
Cat Decode: Not reported
Method Decode: Not reported

Map ID
Direction
Distance
Elevation

MAP FINDINGS

Site

Database(s)

EDR ID Number
EPA ID Number

K WATANABE CORP (Continued)

1004675434

Facility County: Los Angeles

Site Name: K WATANABE CORP
Year: 2000
GEPAID: CAR000072868
Contact: YOSHIYUKI JOSH FUJITA-ASST MGR
Telephone: 3107636420
Mailing Name: Not reported
Mailing Address: 12055 SHERMAN WAY
Mailing City,St,Zip: NORTH HOLLYWOOD, CA 916050000
Gen County: Not reported
TSD EPA ID: CAT000613893
TSD County: Not reported
Waste Category: Aqueous solution with total organic residues less than 10 percent
Disposal Method: Transfer Station
Tons: 3.16
Cat Decode: Not reported
Method Decode: Not reported
Facility County: Los Angeles

K67
NNW
1/8-1/4
0.163 mi.
860 ft.

N HOLLYWOOD REPAIR SHOP
12201 SHERMAN WAY
NORTH HOLLYWOOD, CA 91605

HIST UST **U001568567**
N/A

Site 3 of 6 in cluster K

Relative:
Higher
Actual:
749 ft.

HIST UST:
File Number: 000271A8
URL: <http://geotracker.waterboards.ca.gov/ustpdfs/pdf/000271A8.pdf>
Region: STATE
Facility ID: 0000060952
Facility Type: Other
Other Type: VEHICLE REPAIR
Contact Name: NICK ROHRMAN
Telephone: 8189898466
Owner Name: CITY OF LOS ANGELES DEPT. OF G
Owner Address: RM. 800 CITY HALL EAST, 200 N.
Owner City,St,Zip: LOS ANGELES, CA 90012
Total Tanks: 0003

Tank Num: 001
Container Num: 1
Year Installed: Not reported
Tank Capacity: 00000500
Tank Used for: WASTE
Type of Fuel: WASTE OIL
Container Construction Thickness: 1/4
Leak Detection: None

Tank Num: 002
Container Num: 2
Year Installed: Not reported
Tank Capacity: 00000500
Tank Used for: PRODUCT
Type of Fuel: Not reported
Container Construction Thickness: 1/4
Leak Detection: None

Map ID
Direction
Distance
Elevation

MAP FINDINGS

Site

Database(s)

EDR ID Number
EPA ID Number

N HOLLYWOOD REPAIR SHOP (Continued)

U001568567

Tank Num: 003
Container Num: 3
Year Installed: Not reported
Tank Capacity: 00000500
Tank Used for: PRODUCT
Type of Fuel: Not reported
Container Construction Thickness: 1/4
Leak Detection: None

[Click here for Geo Tracker PDF:](#)

K68
NNW
1/8-1/4
0.163 mi.
860 ft.

CITY OF L.A. FLEET SERVICES
12201 SHERMAN WAY
NORTH HOLLYWOOD, CA 91605

CA FID UST S101585481
WIP N/A

Site 4 of 6 in cluster K

Relative:
Higher
Actual:
749 ft.

CA FID UST:
Facility ID: 19024229
Regulated By: UTNKA
Regulated ID: 00060952
Cortese Code: Not reported
SIC Code: Not reported
Facility Phone: 2134855846
Mail To: Not reported
Mailing Address: 200 N MAIN-ROOM
Mailing Address 2: Not reported
Mailing City,St,Zip: NORTH HOLLYWOOD 916050000
Contact: Not reported
Contact Phone: Not reported
DUNs Number: Not reported
NPDES Number: Not reported
EPA ID: Not reported
Comments: Not reported
Status: Active

WIP:
Region: 4
File Number: 111.0761
File Status: Historical
Staff: ACARLOS
Facility Suite: Not reported

K69
NNW
1/8-1/4
0.163 mi.
860 ft.

NORTH HOLLYWOOD REPAIR SHOP
12201 SHERMAN WAY
NORTH HOLLYWOOD, CA 91605

UST U003781096
SWEEPS UST N/A

Site 5 of 6 in cluster K

Relative:
Higher
Actual:
749 ft.

UST:
Facility ID: 24729
Permitting Agency: LOS ANGELES, CITY OF
Latitude: 34.202757
Longitude: -118.397398

Facility ID: Not reported

Map ID
Direction
Distance
Elevation

MAP FINDINGS

Site

Database(s)

EDR ID Number
EPA ID Number

NORTH HOLLYWOOD REPAIR SHOP (Continued)

U003781096

Permitting Agency: Los Angeles City Fire Department
Latitude: 34.20141
Longitude: -118.39875

SWEEPS UST:

Status: Not reported
Comp Number: 3264
Number: Not reported
Board Of Equalization: 44-012042
Referral Date: Not reported
Action Date: Not reported
Created Date: Not reported
Owner Tank Id: Not reported
SWRCB Tank Id: 19-050-003264-000001
Tank Status: Not reported
Capacity: 500
Active Date: Not reported
Tank Use: OIL
STG: WASTE
Content: WASTE OIL
Number Of Tanks: 3

Status: Not reported
Comp Number: 3264
Number: Not reported
Board Of Equalization: 44-012042
Referral Date: Not reported
Action Date: Not reported
Created Date: Not reported
Owner Tank Id: Not reported
SWRCB Tank Id: 19-050-003264-000002
Tank Status: Not reported
Capacity: 500
Active Date: Not reported
Tank Use: CHEMICAL
STG: PRODUCT
Content: UNKNOWN
Number Of Tanks: Not reported

Status: Not reported
Comp Number: 3264
Number: Not reported
Board Of Equalization: 44-012042
Referral Date: Not reported
Action Date: Not reported
Created Date: Not reported
Owner Tank Id: Not reported
SWRCB Tank Id: 19-050-003264-000003
Tank Status: Not reported
Capacity: 500
Active Date: Not reported
Tank Use: CHEMICAL
STG: PRODUCT
Content: UNKNOWN
Number Of Tanks: Not reported

Status: Active

Map ID
Direction
Distance
Elevation

MAP FINDINGS

Site

Database(s)

EDR ID Number
EPA ID Number

NORTH HOLLYWOOD REPAIR SHOP (Continued)

U003781096

Comp Number: 3264
Number: 4
Board Of Equalization: 44-012042
Referral Date: 09-21-93
Action Date: 03-18-94
Created Date: 02-29-88
Owner Tank Id: 3264-4
SWRCB Tank Id: 19-050-003264-000004
Tank Status: A
Capacity: 1000
Active Date: 09-16-93
Tank Use: OIL
STG: P
Content: OIL
Number Of Tanks: 3

Status: Active
Comp Number: 3264
Number: 4
Board Of Equalization: 44-012042
Referral Date: 09-21-93
Action Date: 03-18-94
Created Date: 02-29-88
Owner Tank Id: 3264-5
SWRCB Tank Id: 19-050-003264-000005
Tank Status: A
Capacity: 1000
Active Date: 09-16-93
Tank Use: OIL
STG: W
Content: WASTE OIL
Number Of Tanks: Not reported

Status: Active
Comp Number: 3264
Number: 4
Board Of Equalization: 44-012042
Referral Date: 09-21-93
Action Date: 03-18-94
Created Date: 02-29-88
Owner Tank Id: 3264-6
SWRCB Tank Id: 19-050-003264-000006
Tank Status: A
Capacity: 1000
Active Date: 09-16-93
Tank Use: OIL
STG: P
Content: OIL
Number Of Tanks: Not reported

Map ID
Direction
Distance
Elevation

MAP FINDINGS

Site

Database(s)

EDR ID Number
EPA ID Number

K70
NNW
1/8-1/4
0.163 mi.
860 ft.

12201 SHERMAN WAY
NORTH HOLLYWOOD, CA 91605

RCRA-LQG **1007199612**
CAD981690506

Site 6 of 6 in cluster K

Relative:
Higher

RCRA-LQG:

Actual:
749 ft.

Date form received by agency: 02/26/2004
Facility name: Not reported
Facility address: 12201 SHERMAN WAY
NORTH HOLLYWOOD, CA 91605
EPA ID: CAD981690506
Mailing address: 419 SOUTH SPRING STREET
12TH FLOOR
LOS ANGELES, CA 90013
Contact: SHARI H KUROKI
Contact address: Not reported
Not reported
Contact country: US
Contact telephone: 213-473-7748
Contact email: SKUROKI@GSD.LACITY.ORG
EPA Region: Not reported
Classification: Large Quantity Generator
Description: Handler: generates 1,000 kg or more of hazardous waste during any calendar month; or generates more than 1 kg of acutely hazardous waste during any calendar month; or generates more than 100 kg of any residue or contaminated soil, waste or other debris resulting from the cleanup of a spill, into or on any land or water, of acutely hazardous waste during any calendar month; or generates 1 kg or less of acutely hazardous waste during any calendar month, and accumulates more than 1 kg of acutely hazardous waste at any time; or generates 100 kg or less of any residue or contaminated soil, waste or other debris resulting from the cleanup of a spill, into or on any land or water, of acutely hazardous waste during any calendar month, and accumulates more than 100 kg of that material at any time

Handler Activities Summary:

U.S. importer of hazardous waste: No
Mixed waste (haz. and radioactive): No
Recycler of hazardous waste: No
Transporter of hazardous waste: No
Treater, storer or disposer of HW: No
Underground injection activity: No
On-site burner exemption: No
Furnace exemption: No
Used oil fuel burner: No
Used oil processor: No
User oil refiner: No
Used oil fuel marketer to burner: No
Used oil Specification marketer: No
Used oil transfer facility: No
Used oil transporter: No

Historical Generators:

Date form received by agency: 03/29/2002
Site name: NORTH HOLLYWOOD REPAIR FACILITY
Classification: Large Quantity Generator

Map ID
 Direction
 Distance
 Elevation

MAP FINDINGS

Site

Database(s)

EDR ID Number
 EPA ID Number

(Continued)

1007199612

Date form received by agency: 03/15/1996
 Site name: L.A. CITY STREET MAINT., VALLEY WAREHOUSE
 Classification: Large Quantity Generator

 Violation Status: No violations found

J71
East
1/8-1/4
0.166 mi.
879 ft.

M.S. IMPORTS ANTIQUES
11941 VOSE ST
NORTH HOLLYWOOD, CA 91605

WIP S106768531
N/A

Site 4 of 5 in cluster J

Relative:
Higher
Actual:
740 ft.

WIP:
 Region: 4
 File Number: 111.0690
File Status: Historical
 Staff: UNIDENTIFIED
 Facility Suite: Not reported

J72
East
1/8-1/4
0.168 mi.
888 ft.

HAND-MADE CREATION
11939 VOSE ST
NORTH HOLLYWOOD, CA 91605

WIP S106768497
N/A

Site 5 of 5 in cluster J

Relative:
Higher
Actual:
740 ft.

WIP:
 Region: 4
 File Number: 111.0521
File Status: Historical
 Staff: JWOO
 Facility Suite: Not reported

L73
ENE
1/8-1/4
0.172 mi.
909 ft.

HEALTH DEVICES CORP
11933 VOSE ST
NORTH HOLLYWOOD, CA 91605

SWEEPS UST S101584630
CA FID UST N/A
EMI
WIP

Site 1 of 2 in cluster L

Relative:
Higher
Actual:
744 ft.

SWEEPS UST:
 Status: Not reported
 Comp Number: 5292
 Number: Not reported
 Board Of Equalization: Not reported
 Referral Date: Not reported
 Action Date: Not reported
 Created Date: Not reported
 Owner Tank Id: Not reported
 SWRCB Tank Id: Not reported
 Tank Status: Not reported
 Capacity: Not reported
 Active Date: Not reported
 Tank Use: Not reported
 STG: Not reported
 Content: Not reported
 Number Of Tanks: Not reported

Map ID
Direction
Distance
Elevation

MAP FINDINGS

Site

Database(s)

EDR ID Number
EPA ID Number

HEALTH DEVICES CORP (Continued)

S101584630

CA FID UST:

Facility ID: 19013667
Regulated By: UTNKA
Regulated ID: Not reported
Cortese Code: Not reported
SIC Code: Not reported
Facility Phone: 2130000000
Mail To: Not reported
Mailing Address: 11933 VOSE ST
Mailing Address 2: Not reported
Mailing City,St,Zip: NORTH HOLLYWOOD 916050000
Contact: Not reported
Contact Phone: Not reported
DUNS Number: Not reported
NPDES Number: Not reported
EPA ID: Not reported
Comments: Not reported
Status: Active

EMI:

Year: 1987
County Code: 19
Air Basin: SC
Facility ID: 35295
Air District Name: SC
SIC Code: 3444
Air District Name: SOUTH COAST AQMD
Community Health Air Pollution Info System: Not reported
Consolidated Emission Reporting Rule: Not reported
Total Organic Hydrocarbon Gases Tons/Yr: 1
Reactive Organic Gases Tons/Yr: 1
Carbon Monoxide Emissions Tons/Yr: 0
NOX - Oxides of Nitrogen Tons/Yr: 0
SOX - Oxides of Sulphur Tons/Yr: 0
Particulate Matter Tons/Yr: 0
Part. Matter 10 Micrometers and Smlr Tons/Yr:0

Year: 1990
County Code: 19
Air Basin: SC
Facility ID: 35295
Air District Name: SC
SIC Code: 3444
Air District Name: SOUTH COAST AQMD
Community Health Air Pollution Info System: Not reported
Consolidated Emission Reporting Rule: Not reported
Total Organic Hydrocarbon Gases Tons/Yr: 1
Reactive Organic Gases Tons/Yr: 1
Carbon Monoxide Emissions Tons/Yr: 0
NOX - Oxides of Nitrogen Tons/Yr: 0
SOX - Oxides of Sulphur Tons/Yr: 0
Particulate Matter Tons/Yr: 0
Part. Matter 10 Micrometers and Smlr Tons/Yr:0

Year: 1993
County Code: 19

Map ID
Direction
Distance
Elevation

MAP FINDINGS

Site

Database(s)

EDR ID Number
EPA ID Number

HEALTH DEVICES CORP (Continued)

S101584630

Air Basin: SC
Facility ID: 35295
Air District Name: SC
SIC Code: 3444
Air District Name: SOUTH COAST AQMD
Community Health Air Pollution Info System: Not reported
Consolidated Emission Reporting Rule: Not reported
Total Organic Hydrocarbon Gases Tons/Yr: 0
Reactive Organic Gases Tons/Yr: 0
Carbon Monoxide Emissions Tons/Yr: 0
NOX - Oxides of Nitrogen Tons/Yr: 0
SOX - Oxides of Sulphur Tons/Yr: 0
Particulate Matter Tons/Yr: 0
Part. Matter 10 Micrometers and Smlr Tons/Yr:0

Year: 1995
County Code: 19
Air Basin: SC
Facility ID: 35295
Air District Name: SC
SIC Code: 3444
Air District Name: SOUTH COAST AQMD
Community Health Air Pollution Info System: Not reported
Consolidated Emission Reporting Rule: Not reported
Total Organic Hydrocarbon Gases Tons/Yr: 0
Reactive Organic Gases Tons/Yr: 0
Carbon Monoxide Emissions Tons/Yr: 0
NOX - Oxides of Nitrogen Tons/Yr: 0
SOX - Oxides of Sulphur Tons/Yr: 0
Particulate Matter Tons/Yr: 0
Part. Matter 10 Micrometers and Smlr Tons/Yr:0

WIP:

Region: 4
File Number: 111.0366
File Status: Historical
Staff: JDAS
Facility Suite: Not reported

L74
ENE
1/8-1/4
0.172 mi.
909 ft.

DOC JOHNSON ENTERPRISES
11933 VOSE ST
NORTH HOLLYWOOD, CA 91605

RCRA NonGen / NLR 1024795188
CAL000160553

Site 2 of 2 in cluster L

Relative:
Higher
Actual:
744 ft.

RCRA NonGen / NLR:
Date form received by agency:07/10/1996
Facility name: DOC JOHNSON ENTERPRISES
Facility address: 11933 VOSE ST
NORTH HOLLYWOOD, CA 91605-0000
EPA ID: CAL000160553
Contact: WALTER WOTMAN
Contact address: 11933 VOSE STREET
NORTH HOLLYWOOD, CA 91605
Contact country: Not reported
Contact telephone: 818-764-1543
Contact email: DAISY@DOCJOHNSON.COM

Map ID
Direction
Distance
Elevation

MAP FINDINGS

Site

Database(s)

EDR ID Number
EPA ID Number

DOC JOHNSON ENTERPRISES (Continued)

1024795188

EPA Region: 09
Classification: Non-Generator
Description: Handler: Non-Generators do not presently generate hazardous waste

Owner/Operator Summary:

Owner/operator name: DOC JOHNSON ENTERPRISES
Owner/operator address: 11933 VOSE ST
NORTH HOLLYWOOD, CA 91605
Owner/operator country: Not reported
Owner/operator telephone: 818-764-1543
Owner/operator email: Not reported
Owner/operator fax: Not reported
Owner/operator extension: Not reported
Legal status: Other
Owner/Operator Type: Owner
Owner/Op start date: Not reported
Owner/Op end date: Not reported

Owner/operator name: WALTER WOTMAN
Owner/operator address: 11933 VOSE STREET
NORTH HOLLYWOOD, CA 91605
Owner/operator country: Not reported
Owner/operator telephone: 818-764-1543
Owner/operator email: Not reported
Owner/operator fax: Not reported
Owner/operator extension: Not reported
Legal status: Other
Owner/Operator Type: Operator
Owner/Op start date: Not reported
Owner/Op end date: Not reported

Handler Activities Summary:

U.S. importer of hazardous waste: No
Mixed waste (haz. and radioactive): No
Recycler of hazardous waste: No
Transporter of hazardous waste: Yes
Treater, storer or disposer of HW: No
Underground injection activity: No
On-site burner exemption: No
Furnace exemption: No
Used oil fuel burner: No
Used oil processor: No
User oil refiner: No
Used oil fuel marketer to burner: No
Used oil Specification marketer: No
Used oil transfer facility: No
Used oil transporter: No

Violation Status: No violations found

MAP FINDINGS

Map ID
 Direction
 Distance
 Elevation

Site

Database(s)

EDR ID Number
 EPA ID Number

M75 **CITY OF LA - BUREAU OF STREET SERVI** **AST** **A100418797**
NW **12251 W SHERMAN WY** **N/A**
1/8-1/4 **NORTH HOLLYWOOD, CA 91605**
0.204 mi.
1077 ft. **Site 1 of 7 in cluster M**

Relative: **AST:**
Higher Certified Unified Program Agencies: Not reported
 Owner: CITY OF LA - DEPT. GENERAL SERV.
Actual: Total Gallons: Not reported
744 ft. CERSID: 10241686
 Facility ID: Not reported
 Business Name: City of Los Angeles, Bureau of Street Services
 Phone: (818) 765-1255
 Fax: Not reported
 Mailing Address: 1149 S BROADWAY ST 4th FL
 Mailing Address City: LOS ANGELES
 Mailing Address State: CA
 Mailing Address Zip Code: 90015
 Operator Name: CHANG LIN (Mail Stop #550)
 Operator Phone: (213) 847-0978
 Owner Phone: (213) 978-3715
 Owner Mail Address: 111 E 1ST ST, 6TH FLOOR
 Owner State: CA
 Owner Zip Code: 90012
 Owner Country: United States
 Property Owner Name: CITY OF LA - GEN SERVICES DIV.
 Property Owner Phone: (213) 922-8500
 Property Owner Mailing Address: 111 E 1ST ST ROOM 601
 Property Owner City: LOS ANGELES
 Property Owner Stat : CA
 Property Owner Zip Code: 90012
 Property Owner Country: United States
 EPAID: CAD981576432

M76 **CITY OF LA - BUREAU OF STREET SERVI** **UST** **U004263188**
NW **12251 W SHERMAN WY** **N/A**
1/8-1/4 **NORTH HOLLYWOOD, CA 91605**
0.204 mi.
1077 ft. **Site 2 of 7 in cluster M**

Relative: **UST:**
Higher Facility ID: Not reported
Actual: Permitting Agency: Los Angeles City Fire Department
744 ft. Latitude: 34.2013
 Longitude: -118.4002

N77 **ORGELL IMPORTING & DIST. CO.** **WIP** **S106768460**
NE **11975 SHERMAN RD** **N/A**
1/8-1/4 **NORTH HOLLYWOOD, CA 91605**
0.211 mi.
1112 ft. **Site 1 of 3 in cluster N**

Relative: **WIP:**
Higher Region: 4
Actual: File Number: 111.0343
751 ft. **File Status: Historical**
 Staff: DBACHARO

Map ID
Direction
Distance
Elevation

MAP FINDINGS

Site

Database(s)

EDR ID Number
EPA ID Number

ORGELL IMPORTING & DIST. CO. (Continued)

S106768460

Facility Suite: Not reported

O78
East
1/8-1/4
0.219 mi.
1157 ft.

ADVERTISING ANALYSIS INC.
11921 VOSE ST
NORTH HOLLYWOOD, CA 91605

WIP S106768638
N/A

Site 1 of 8 in cluster O

Relative:
Higher
Actual:
740 ft.

WIP:
Region: 4
File Number: 111.1665
File Status: Historical
Staff: JDAS
Facility Suite: Not reported

O79
East
1/8-1/4
0.220 mi.
1161 ft.

AIR-GROUND ELECTRONICS
11918 VOSE ST
NORTH HOLLYWOOD, CA 91605

WIP S106768417
N/A

Site 2 of 8 in cluster O

Relative:
Lower
Actual:
739 ft.

WIP:
Region: 4
File Number: 111.0052
File Status: Historical
Staff: UNIDENTIFIED
Facility Suite: Not reported

O80
East
1/8-1/4
0.223 mi.
1177 ft.

CATALINA INDUSTRIES INC
11919 VOSE STREET
NORTH HOLLYWOOD, CA 91605

RCRA NonGen / NLR 1024866733
CAL000435324

Site 3 of 8 in cluster O

Relative:
Higher
Actual:
740 ft.

RCRA NonGen / NLR:
Date form received by agency: 04/27/2018
Facility name: CATALINA INDUSTRIES INC
Facility address: 11919 VOSE STREET
NORTH HOLLYWOOD, CA 91605
EPA ID: CAL000435324
Contact: DAVID COHN
Contact address: 11919 VOSE STREET
NORTH HOLLYWOOD, CA 91605
Contact country: Not reported
Contact telephone: 818-765-2629
Contact email: DAVID@CATALINAPAIN.COM
EPA Region: 09
Classification: Non-Generator
Description: Handler: Non-Generators do not presently generate hazardous waste

Owner/Operator Summary:

Owner/operator name: DAVID COHN
Owner/operator address: 11919 VOSE STREET
NORTH HOLLYWOOD, CA 91605

Map ID
 Direction
 Distance
 Elevation

MAP FINDINGS

Site

Database(s)

EDR ID Number
 EPA ID Number

CATALINA INDUSTRIES INC (Continued)

1024866733

Owner/operator country: Not reported
 Owner/operator telephone: 818-765-2629
 Owner/operator email: Not reported
 Owner/operator fax: Not reported
 Owner/operator extension: Not reported
 Legal status: Other
 Owner/Operator Type: Operator
 Owner/Op start date: Not reported
 Owner/Op end date: Not reported

Owner/operator name: CATALINA INDUSTRIES INC
 Owner/operator address: 11919 VOSE STREET
 NORTH HOLLYWOOD, CA 91605

Owner/operator country: Not reported
 Owner/operator telephone: 818-765-2629
 Owner/operator email: Not reported
 Owner/operator fax: Not reported
 Owner/operator extension: Not reported
 Legal status: Other
 Owner/Operator Type: Owner
 Owner/Op start date: Not reported
 Owner/Op end date: Not reported

Handler Activities Summary:

U.S. importer of hazardous waste: No
 Mixed waste (haz. and radioactive): No
 Recycler of hazardous waste: No
 Transporter of hazardous waste: Yes
 Treater, storer or disposer of HW: No
 Underground injection activity: No
 On-site burner exemption: No
 Furnace exemption: No
 Used oil fuel burner: No
 Used oil processor: No
 User oil refiner: No
 Used oil fuel marketer to burner: No
 Used oil Specification marketer: No
 Used oil transfer facility: No
 Used oil transporter: No

Violation Status: No violations found

O81 **CATALINA INDUSTRIES INC.**
East **11919 VOSE ST**
1/8-1/4 **NORTH HOLLYWOOD, CA 91605**
0.223 mi.
1177 ft. **Site 4 of 8 in cluster O**

CPS-SLIC **S101586541**
SWEEPS UST **N/A**
CA FID UST
EMI
WDS
WIP

Relative:
Higher

Actual:
740 ft.

CPS-SLIC:
 Site Name: CATALINA INDUSTRIES, INC.
 Region: STATE
Facility Status: Completed - Case Closed
 Status Date: 07/08/2014
 Global Id: T10000005211
 Lead Agency: LOS ANGELES RWQCB (REGION 4)
 Lead Agency Case Number: Not reported
 Latitude: 34.1984625

Map ID
Direction
Distance
Elevation

MAP FINDINGS

Site

Database(s)

EDR ID Number
EPA ID Number

CATALINA INDUSTRIES INC. (Continued)

S101586541

Longitude: -118.3928973
Case Type: Cleanup Program Site
Case Worker: SM
Local Agency: Not reported
RB Case Number: 111.0275
File Location: Regional Board
Potential Media Affected: Not reported
Potential Contaminants of Concern: Not reported
Site History: Not reported

[Click here to access the California GeoTracker records for this facility:](#)

SWEEPS UST:

Status: Active
Comp Number: 5294
Number: 2
Board Of Equalization: Not reported
Referral Date: 02-25-93
Action Date: 02-25-93
Created Date: 02-29-88
Owner Tank Id: Not reported
SWRCB Tank Id: Not reported
Tank Status: Not reported
Capacity: Not reported
Active Date: Not reported
Tank Use: Not reported
STG: Not reported
Content: Not reported
Number Of Tanks: Not reported

CA FID UST:

Facility ID: 19053633
Regulated By: UTNKA
Regulated ID: Not reported
Cortese Code: Not reported
SIC Code: Not reported
Facility Phone: 8187652629
Mail To: Not reported
Mailing Address: 11919 VOSE ST
Mailing Address 2: Not reported
Mailing City,St,Zip: NORTH HOLLYWOOD 916050000
Contact: Not reported
Contact Phone: Not reported
DUNS Number: Not reported
NPDES Number: Not reported
EPA ID: Not reported
Comments: Not reported
Status: Active

EMI:

Year: 1996
County Code: 19
Air Basin: SC
Facility ID: 24224
Air District Name: SC
SIC Code: 5198

Map ID
Direction
Distance
Elevation

MAP FINDINGS

Site

Database(s)

EDR ID Number
EPA ID Number

CATALINA INDUSTRIES INC. (Continued)

S101586541

Air District Name: SOUTH COAST AQMD
Community Health Air Pollution Info System: Not reported
Consolidated Emission Reporting Rule: Not reported
Total Organic Hydrocarbon Gases Tons/Yr: 3
Reactive Organic Gases Tons/Yr: 2
Carbon Monoxide Emissions Tons/Yr: 0
NOX - Oxides of Nitrogen Tons/Yr: 0
SOX - Oxides of Sulphur Tons/Yr: 0
Particulate Matter Tons/Yr: 0
Part. Matter 10 Micrometers and Smlr Tons/Yr:0

Year: 2002
County Code: 19
Air Basin: SC
Facility ID: 24224
Air District Name: SC
SIC Code: 2851
Air District Name: SOUTH COAST AQMD
Community Health Air Pollution Info System: Not reported
Consolidated Emission Reporting Rule: Not reported
Total Organic Hydrocarbon Gases Tons/Yr: 2
Reactive Organic Gases Tons/Yr: 2
Carbon Monoxide Emissions Tons/Yr: 0
NOX - Oxides of Nitrogen Tons/Yr: 0
SOX - Oxides of Sulphur Tons/Yr: 0
Particulate Matter Tons/Yr: 0
Part. Matter 10 Micrometers and Smlr Tons/Yr:0

Year: 2003
County Code: 19
Air Basin: SC
Facility ID: 24224
Air District Name: SC
SIC Code: 2851
Air District Name: SOUTH COAST AQMD
Community Health Air Pollution Info System: Not reported
Consolidated Emission Reporting Rule: Not reported
Total Organic Hydrocarbon Gases Tons/Yr: 2
Reactive Organic Gases Tons/Yr: 2
Carbon Monoxide Emissions Tons/Yr: 0
NOX - Oxides of Nitrogen Tons/Yr: 0
SOX - Oxides of Sulphur Tons/Yr: 0
Particulate Matter Tons/Yr: 0
Part. Matter 10 Micrometers and Smlr Tons/Yr:0

Year: 2004
County Code: 19
Air Basin: SC
Facility ID: 24224
Air District Name: SC
SIC Code: 2851
Air District Name: SOUTH COAST AQMD
Community Health Air Pollution Info System: Not reported
Consolidated Emission Reporting Rule: Not reported
Total Organic Hydrocarbon Gases Tons/Yr: 1.59
Reactive Organic Gases Tons/Yr: 1.57
Carbon Monoxide Emissions Tons/Yr: 0

Map ID
Direction
Distance
Elevation

MAP FINDINGS

Site

Database(s)

EDR ID Number
EPA ID Number

CATALINA INDUSTRIES INC. (Continued)

S101586541

NOX - Oxides of Nitrogen Tons/Yr: 0
SOX - Oxides of Sulphur Tons/Yr: 0
Particulate Matter Tons/Yr: 0.238
Part. Matter 10 Micrometers and Smlr Tons/Yr:0.21

Year: 2005
County Code: 19
Air Basin: SC
Facility ID: 24224
Air District Name: SC
SIC Code: 2851
Air District Name: SOUTH COAST AQMD
Community Health Air Pollution Info System: Not reported
Consolidated Emission Reporting Rule: Not reported
Total Organic Hydrocarbon Gases Tons/Yr: 3.42834425
Reactive Organic Gases Tons/Yr: 3.3051533097
Carbon Monoxide Emissions Tons/Yr: 0
NOX - Oxides of Nitrogen Tons/Yr: 0
SOX - Oxides of Sulphur Tons/Yr: 0
Particulate Matter Tons/Yr: .214
Part. Matter 10 Micrometers and Smlr Tons/Yr:.1926

Year: 2006
County Code: 19
Air Basin: SC
Facility ID: 24224
Air District Name: SC
SIC Code: 2851
Air District Name: SOUTH COAST AQMD
Community Health Air Pollution Info System: Not reported
Consolidated Emission Reporting Rule: Not reported
Total Organic Hydrocarbon Gases Tons/Yr: .6784998568565702834
Reactive Organic Gases Tons/Yr: .474
Carbon Monoxide Emissions Tons/Yr: 0
NOX - Oxides of Nitrogen Tons/Yr: 0
SOX - Oxides of Sulphur Tons/Yr: 0
Particulate Matter Tons/Yr: .186
Part. Matter 10 Micrometers and Smlr Tons/Yr:.1674

Year: 2007
County Code: 19
Air Basin: SC
Facility ID: 24224
Air District Name: SC
SIC Code: 2851
Air District Name: SOUTH COAST AQMD
Community Health Air Pollution Info System: Not reported
Consolidated Emission Reporting Rule: Not reported
Total Organic Hydrocarbon Gases Tons/Yr: .6784998568565702834
Reactive Organic Gases Tons/Yr: .474
Carbon Monoxide Emissions Tons/Yr: 0
NOX - Oxides of Nitrogen Tons/Yr: 0
SOX - Oxides of Sulphur Tons/Yr: 0
Particulate Matter Tons/Yr: .186
Part. Matter 10 Micrometers and Smlr Tons/Yr:.1674

Year: 2008

Map ID
Direction
Distance
Elevation

MAP FINDINGS

Site

Database(s)

EDR ID Number
EPA ID Number

CATALINA INDUSTRIES INC. (Continued)

S101586541

County Code: 19
Air Basin: SC
Facility ID: 24224
Air District Name: SC
SIC Code: 2851
Air District Name: SOUTH COAST AQMD
Community Health Air Pollution Info System: Not reported
Consolidated Emission Reporting Rule: Not reported
Total Organic Hydrocarbon Gases Tons/Yr: .9183497125679931291
Reactive Organic Gases Tons/Yr: .6441210092
Carbon Monoxide Emissions Tons/Yr: 0
NOX - Oxides of Nitrogen Tons/Yr: 0
SOX - Oxides of Sulphur Tons/Yr: 0
Particulate Matter Tons/Yr: .09
Part. Matter 10 Micrometers and Smlr Tons/Yr:.081

Year: 2012
County Code: 19
Air Basin: SC
Facility ID: 24224
Air District Name: SC
SIC Code: 2851
Air District Name: SOUTH COAST AQMD
Community Health Air Pollution Info System: Not reported
Consolidated Emission Reporting Rule: Not reported
Total Organic Hydrocarbon Gases Tons/Yr: 0.33028867536
Reactive Organic Gases Tons/Yr: 0.233264298
Carbon Monoxide Emissions Tons/Yr: 0
NOX - Oxides of Nitrogen Tons/Yr: 0
SOX - Oxides of Sulphur Tons/Yr: 0
Particulate Matter Tons/Yr: 0.00174
Part. Matter 10 Micrometers and Smlr Tons/Yr:0.0016704

Year: 2013
County Code: 19
Air Basin: SC
Facility ID: 24224
Air District Name: SC
SIC Code: 2851
Air District Name: SOUTH COAST AQMD
Community Health Air Pollution Info System: Not reported
Consolidated Emission Reporting Rule: Not reported
Total Organic Hydrocarbon Gases Tons/Yr: 0.19409163375
Reactive Organic Gases Tons/Yr: 0.13618852
Carbon Monoxide Emissions Tons/Yr: 0
NOX - Oxides of Nitrogen Tons/Yr: 0
SOX - Oxides of Sulphur Tons/Yr: 0
Particulate Matter Tons/Yr: 0.00099
Part. Matter 10 Micrometers and Smlr Tons/Yr:0.000891

WDS:

Facility ID: 4 19I003689
Facility Type: Industrial - Facility that treats and/or disposes of liquid or semisolid wastes from any servicing, producing, manufacturing or processing operation of whatever nature, including mining, gravel washing, geothermal operations, air conditioning, ship building and repairing, oil production, storage and disposal operations, water

Map ID
Direction
Distance
Elevation

MAP FINDINGS

Site

Database(s)

EDR ID Number
EPA ID Number

CATALINA INDUSTRIES INC. (Continued)

S101586541

pumping.
Facility Status: Active - Any facility with a continuous or seasonal discharge that is under Waste Discharge Requirements.
NPDES Number: CAS000001 The 1st 2 characters designate the state. The remaining 7 are assigned by the Regional Board
Subregion: 4
Facility Telephone: 8187652629
Facility Contact: BUD COHN
Agency Name: CATALINA IND INC
Agency Address: 11919 Vose St
Agency City,St,Zip: North Hollywood 916055750
Agency Contact: BUD COHN
Agency Telephone: 8187652629
Agency Type: Private
SIC Code: 0
SIC Code 2: Not reported
Primary Waste Type: Not reported
Primary Waste: Not reported
Waste Type2: Not reported
Waste2: Not reported
Primary Waste Type: Not reported
Secondary Waste: Not reported
Secondary Waste Type: Not reported
Design Flow: 0
Baseline Flow: 0
Reclamation: Not reported
POTW: Not reported
Treat To Water: Minor Threat to Water Quality. A violation of a regional board order should cause a relatively minor impairment of beneficial uses compared to a major or minor threat. Not: All nurds without a TTWQ will be considered a minor threat to water quality unless coded at a higher Level. A Zero (0) may be used to code those NURDS that are found to represent no threat to water quality.
Complexity: Category C - Facilities having no waste treatment systems, such as cooling water dischargers or those who must comply through best management practices, facilities with passive waste treatment and disposal systems, such as septic systems with subsurface disposal, or dischargers having waste storage systems with land disposal such as dairy waste ponds.

WIP:
Region: 4
File Number: 111.0275
File Status: Historical
Staff: WS
Facility Suite: Not reported

P82 MELVIN POWERS-WILSHIRE BOOK CO
NNE 12015 SHERMAN RD
1/8-1/4 NORTH HOLLYWOOD, CA 91605
0.224 mi.
1184 ft. Site 1 of 4 in cluster P

WIP S103625427
N/A

Relative: WIP:
Higher Region: 4
Actual: File Number: 111.1150
753 ft. File Status: Historical

Map ID
Direction
Distance
Elevation

MAP FINDINGS

Site

Database(s)

EDR ID Number
EPA ID Number

MELVIN POWERS-WILSHIRE BOOK CO (Continued)

S103625427

Staff: DBACHARO
Facility Suite: Not reported

Region: 4
File Number: 111.0725
File Status: Historical
Staff: DBACHARO
Facility Suite: Not reported

**M83
NW
1/8-1/4
0.224 mi.
1184 ft.**

**12251 SHERMAN WAY
NORTH HOLLYWOOD, CA 91605
Site 3 of 7 in cluster M**

**RCRA-LQG 1007199487
CAD981576432**

**Relative:
Higher**

RCRA-LQG:

**Actual:
745 ft.**

Date form received by agency: 03/18/1996
Facility name: Not reported
Facility address: 12251 SHERMAN WAY
NORTH HOLLYWOOD, CA 91605
EPA ID: CAD981576432
Mailing address: 200 NORTH MAIN STREET, RM 1545
LOS ANGELES, CA 90012
Contact: TINA REDDIX
Contact address: Not reported
Not reported
Contact country: US
Contact telephone: 213-485-5630
Contact email: Not reported
EPA Region: Not reported
Classification: Large Quantity Generator
Description: Handler: generates 1,000 kg or more of hazardous waste during any calendar month; or generates more than 1 kg of acutely hazardous waste during any calendar month; or generates more than 100 kg of any residue or contaminated soil, waste or other debris resulting from the cleanup of a spill, into or on any land or water, of acutely hazardous waste during any calendar month; or generates 1 kg or less of acutely hazardous waste during any calendar month, and accumulates more than 1 kg of acutely hazardous waste at any time; or generates 100 kg or less of any residue or contaminated soil, waste or other debris resulting from the cleanup of a spill, into or on any land or water, of acutely hazardous waste during any calendar month, and accumulates more than 100 kg of that material at any time

Handler Activities Summary:

U.S. importer of hazardous waste: No
Mixed waste (haz. and radioactive): No
Recycler of hazardous waste: No
Transporter of hazardous waste: No
Treater, storer or disposer of HW: No
Underground injection activity: No
On-site burner exemption: No
Furnace exemption: No
Used oil fuel burner: No
Used oil processor: No
Used oil refiner: No
Used oil fuel marketer to burner: No

Map ID
Direction
Distance
Elevation

MAP FINDINGS

Site

Database(s)

EDR ID Number
EPA ID Number

(Continued)

1007199487

Used oil Specification marketer: No
Used oil transfer facility: No
Used oil transporter: No

Violation Status: No violations found

M84
NW
1/8-1/4
0.224 mi.
1184 ft.

CITY OF LA - BUREAU OF STREET MAINTENANCE
12251 SHERMAN WAY
NORTH HOLLYWOOD, CA
Site 4 of 7 in cluster M

UST U003780050
N/A

Relative:
Higher

UST:
Facility ID: 23519
Permitting Agency: LOS ANGELES, CITY OF
Latitude: 0
Longitude: 0

Actual:
745 ft.

M85
NW
1/8-1/4
0.224 mi.
1184 ft.

12251 SHERMAN WAY
NORTH HOLLYWOOD, CA
Site 5 of 7 in cluster M

AST A100344447
N/A

Relative:
Higher

AST:
Certified Unified Program Agencies: City of Los Angeles
Owner: CITY OF LA - ASPHALT PLANT 2
Total Gallons: 15,000
CERSID: Not reported
Facility ID: Not reported
Business Name: Not reported
Phone: Not reported
Fax: Not reported
Mailing Address: Not reported
Mailing Address City: Not reported
Mailing Address State: Not reported
Mailing Address Zip Code: Not reported
Operator Name: Not reported
Operator Phone: Not reported
Owner Phone: Not reported
Owner Mail Address: Not reported
Owner State: Not reported
Owner Zip Code: Not reported
Owner Country: Not reported
Property Owner Name: Not reported
Property Owner Phone: Not reported
Property Owner Mailing Address: Not reported
Property Owner City: Not reported
Property Owner Stat : Not reported
Property Owner Zip Code: Not reported
Property Owner Country: Not reported
EPAID: Not reported

Actual:
745 ft.

Certified Unified Program Agencies: City of Los Angeles
Owner: CITY OF LA - ASPHALT PLANT 2
Total Gallons: 20,000
CERSID: Not reported

Map ID
 Direction
 Distance
 Elevation

MAP FINDINGS

Site

Database(s)

EDR ID Number
 EPA ID Number

(Continued)

A100344447

Facility ID: Not reported
 Business Name: Not reported
 Phone: Not reported
 Fax: Not reported
 Mailing Address: Not reported
 Mailing Address City: Not reported
 Mailing Address State: Not reported
 Mailing Address Zip Code: Not reported
 Operator Name: Not reported
 Operator Phone: Not reported
 Owner Phone: Not reported
 Owner Mail Address: Not reported
 Owner State: Not reported
 Owner Zip Code: Not reported
 Owner Country: Not reported
 Property Owner Name: Not reported
 Property Owner Phone: Not reported
 Property Owner Mailing Address: Not reported
 Property Owner City: Not reported
 Property Owner Stat : Not reported
 Property Owner Zip Code: Not reported
 Property Owner Country: Not reported
 EPAID: Not reported

**M86
 NW
 1/8-1/4
 0.224 mi.
 1184 ft.**

**ASPHALT PLANT NUMBER 2
 12251 SHERMAN WAY
 NORTH HOLLYWOOD, CA 91605
 Site 6 of 7 in cluster M**

**SWEEPS UST S101618696
 HIST UST N/A
 CA FID UST
 WDS**

**Relative:
 Higher
 Actual:
 745 ft.**

SWEEPS UST:
 Status: Not reported
 Comp Number: 2397
 Number: Not reported
 Board Of Equalization: 44-012042
 Referral Date: Not reported
 Action Date: Not reported
 Created Date: Not reported
 Owner Tank Id: Not reported
 SWRCB Tank Id: 19-050-002397-000006
 Tank Status: Not reported
 Capacity: 1000
 Active Date: Not reported
 Tank Use: M.V. FUEL
 STG: PRODUCT
 Content: REG UNLEADED
 Number Of Tanks: 5

Status: Not reported
 Comp Number: 2397
 Number: Not reported
 Board Of Equalization: 44-012042
 Referral Date: Not reported
 Action Date: Not reported
 Created Date: Not reported
 Owner Tank Id: Not reported
 SWRCB Tank Id: 19-050-002397-000007
 Tank Status: Not reported

Map ID
Direction
Distance
Elevation

MAP FINDINGS

Site

Database(s)

EDR ID Number
EPA ID Number

ASPHALT PLANT NUMBER 2 (Continued)

S101618696

Capacity: 250
Active Date: Not reported
Tank Use: CHEMICAL
STG: PRODUCT
Content: UNKNOWN
Number Of Tanks: Not reported

Status: Not reported
Comp Number: 2397
Number: Not reported
Board Of Equalization: 44-012042
Referral Date: Not reported
Action Date: Not reported
Created Date: Not reported
Owner Tank Id: Not reported
SWRCB Tank Id: 19-050-002397-000008
Tank Status: Not reported
Capacity: 250
Active Date: Not reported
Tank Use: CHEMICAL
STG: PRODUCT
Content: UNKNOWN
Number Of Tanks: Not reported

Status: Not reported
Comp Number: 2397
Number: Not reported
Board Of Equalization: 44-012042
Referral Date: Not reported
Action Date: Not reported
Created Date: Not reported
Owner Tank Id: Not reported
SWRCB Tank Id: 19-050-002397-000009
Tank Status: Not reported
Capacity: 40000
Active Date: Not reported
Tank Use: CHEMICAL
STG: PRODUCT
Content: UNKNOWN
Number Of Tanks: Not reported

Status: Not reported
Comp Number: 2397
Number: Not reported
Board Of Equalization: 44-012042
Referral Date: Not reported
Action Date: Not reported
Created Date: Not reported
Owner Tank Id: Not reported
SWRCB Tank Id: 19-050-002397-000010
Tank Status: Not reported
Capacity: 40000
Active Date: Not reported
Tank Use: CHEMICAL
STG: PRODUCT
Content: UNKNOWN
Number Of Tanks: Not reported

Map ID
Direction
Distance
Elevation

MAP FINDINGS

Site

Database(s)

EDR ID Number
EPA ID Number

ASPHALT PLANT NUMBER 2 (Continued)

S101618696

Status: Active
Comp Number: 2397
Number: 4
Board Of Equalization: 44-012042
Referral Date: 03-03-93
Action Date: 03-03-93
Created Date: 02-29-88
Owner Tank Id: Not reported
SWRCB Tank Id: 19-050-002397-000001
Tank Status: A
Capacity: 10000
Active Date: 04-20-88
Tank Use: M.V. FUEL
STG: P
Content: REG UNLEADED
Number Of Tanks: 5

Status: Active
Comp Number: 2397
Number: 4
Board Of Equalization: 44-012042
Referral Date: 03-03-93
Action Date: 03-03-93
Created Date: 02-29-88
Owner Tank Id: Not reported
SWRCB Tank Id: 19-050-002397-000002
Tank Status: A
Capacity: 1100
Active Date: 04-20-88
Tank Use: M.V. FUEL
STG: P
Content: REG UNLEADED
Number Of Tanks: Not reported

Status: Active
Comp Number: 2397
Number: 4
Board Of Equalization: 44-012042
Referral Date: 03-03-93
Action Date: 03-03-93
Created Date: 02-29-88
Owner Tank Id: Not reported
SWRCB Tank Id: 19-050-002397-000003
Tank Status: A
Capacity: 550
Active Date: 04-20-88
Tank Use: M.V. FUEL
STG: P
Content: DIESEL
Number Of Tanks: Not reported

Status: Active
Comp Number: 2397
Number: 4
Board Of Equalization: 44-012042
Referral Date: 03-03-93
Action Date: 03-03-93

Map ID
Direction
Distance
Elevation

MAP FINDINGS

Site

Database(s)

EDR ID Number
EPA ID Number

ASPHALT PLANT NUMBER 2 (Continued)

S101618696

Created Date: 02-29-88
Owner Tank Id: Not reported
SWRCB Tank Id: 19-050-002397-000004
Tank Status: A
Capacity: 550
Active Date: 04-20-88
Tank Use: M.V. FUEL
STG: P
Content: DIESEL
Number Of Tanks: Not reported

Status: Active
Comp Number: 2397
Number: 4
Board Of Equalization: 44-012042
Referral Date: 03-03-93
Action Date: 03-03-93
Created Date: 02-29-88
Owner Tank Id: Not reported
SWRCB Tank Id: 19-050-002397-000005
Tank Status: A
Capacity: 10000
Active Date: 04-20-88
Tank Use: M.V. FUEL
STG: P
Content: DIESEL
Number Of Tanks: Not reported

HIST UST:

File Number: 000271B1
URL: <http://geotracker.waterboards.ca.gov/ustpdfs/pdf/000271B1.pdf>
Region: Not reported
Facility ID: Not reported
Facility Type: Not reported
Other Type: Not reported
Contact Name: Not reported
Telephone: Not reported
Owner Name: Not reported
Owner Address: Not reported
Owner City,St,Zip: Not reported
Total Tanks: Not reported

Tank Num: Not reported
Container Num: Not reported
Year Installed: Not reported
Tank Capacity: Not reported
Tank Used for: Not reported
Type of Fuel: Not reported
Container Construction Thickness: Not reported
Leak Detection: Not reported

Click here for Geo Tracker PDF:

CA FID UST:

Facility ID: 19022035
Regulated By: UTNKA

Map ID
Direction
Distance
Elevation

MAP FINDINGS

Site

Database(s)

EDR ID Number
EPA ID Number

ASPHALT PLANT NUMBER 2 (Continued)

S101618696

Regulated ID: 00047012
Cortese Code: Not reported
SIC Code: Not reported
Facility Phone: 2134855846
Mail To: Not reported
Mailing Address: 200 N MAIN STREET-ROOM
Mailing Address 2: Not reported
Mailing City,St,Zip: NORTH HOLLYWOOD 916050000
Contact: Not reported
Contact Phone: Not reported
DUNs Number: Not reported
NPDES Number: Not reported
EPA ID: Not reported
Comments: Not reported
Status: Active

WDS:

Facility ID: 4 19I001895
Facility Type: Industrial - Facility that treats and/or disposes of liquid or semisolid wastes from any servicing, producing, manufacturing or processing operation of whatever nature, including mining, gravel washing, geothermal operations, air conditioning, ship building and repairing, oil production, storage and disposal operations, water pumping.
Facility Status: Active - Any facility with a continuous or seasonal discharge that is under Waste Discharge Requirements.
NPDES Number: CAS000001 The 1st 2 characters designate the state. The remaining 7 are assigned by the Regional Board
Subregion: 4
Facility Telephone: 8187568651
Facility Contact: MARTIN DENNIS
Agency Name: LACITY OF
Agency Address: 600 S Spring St Ste 1200
Agency City,St,Zip: Los Angeles 900141958
Agency Contact: CHAN STEVE
Agency Telephone: 2134855630
Agency Type: City
SIC Code: 0
SIC Code 2: Not reported
Primary Waste Type: Not reported
Primary Waste: Not reported
Waste Type2: Not reported
Waste2: Not reported
Primary Waste Type: Not reported
Secondary Waste: Not reported
Secondary Waste Type: Not reported
Design Flow: 0
Baseline Flow: 0
Reclamation: Not reported
POTW: Not reported
Treat To Water: Minor Threat to Water Quality. A violation of a regional board order should cause a relatively minor impairment of beneficial uses compared to a major or minor threat. Not: All nurds without a TTWQ will be considered a minor threat to water quality unless coded at a higher Level. A Zero (0) may be used to code those NURDS that are found to represent no threat to water quality.
Complexity: Category C - Facilities having no waste treatment systems, such as

Map ID
 Direction
 Distance
 Elevation

MAP FINDINGS

Site

Database(s)

EDR ID Number
 EPA ID Number

ASPHALT PLANT NUMBER 2 (Continued)

S101618696

cooling water dischargers or those who must comply through best management practices, facilities with passive waste treatment and disposal systems, such as septic systems with subsurface disposal, or dischargers having waste storage systems with land disposal such as dairy waste ponds.

**M87
 NW
 1/8-1/4
 0.224 mi.
 1184 ft.**

**LA CITY ASPHALT PLANT II
 12251 SHERMAN WAY
 NORTH HOLLYWOOD, CA 91605**

**HIST UST U001568536
 NPDES N/A
 CIWQS
 WIP**

Site 7 of 7 in cluster M

**Relative:
 Higher**

HIST UST:

**Actual:
 745 ft.**

File Number:	Not reported
URL:	Not reported
Region:	STATE
Facility ID:	00000047012
Facility Type:	Other
Other Type:	ASPHALT PLANT
Contact Name:	DENNIS MARTIN
Telephone:	8189898651
Owner Name:	CITY OF LOS ANGELES STREET MAI
Owner Address:	111 E. FIRST STREET, ROOM 700
Owner City, St, Zip:	LOS ANGELES, CA 90012
Total Tanks:	0010
Tank Num:	001
Container Num:	0171
Year Installed:	1978
Tank Capacity:	00010000
Tank Used for:	PRODUCT
Type of Fuel:	UNLEADED
Container Construction Thickness:	Not reported
Leak Detection:	None
Tank Num:	002
Container Num:	0172
Year Installed:	Not reported
Tank Capacity:	00001100
Tank Used for:	PRODUCT
Type of Fuel:	UNLEADED
Container Construction Thickness:	Not reported
Leak Detection:	None
Tank Num:	003
Container Num:	0173
Year Installed:	Not reported
Tank Capacity:	00000550
Tank Used for:	PRODUCT
Type of Fuel:	DIESEL
Container Construction Thickness:	Not reported
Leak Detection:	Stock Inventor
Tank Num:	004
Container Num:	0174
Year Installed:	Not reported
Tank Capacity:	00000550
Tank Used for:	PRODUCT

Map ID
Direction
Distance
Elevation

MAP FINDINGS

Site

Database(s)

EDR ID Number
EPA ID Number

LA CITY ASPHALT PLANT II (Continued)

U001568536

Type of Fuel: DIESEL
Container Construction Thickness: Not reported
Leak Detection: Stock Inventor

Tank Num: 005
Container Num: 0175
Year Installed: Not reported
Tank Capacity: 00010000
Tank Used for: PRODUCT
Type of Fuel: DIESEL
Container Construction Thickness: Not reported
Leak Detection: Stock Inventor

Tank Num: 006
Container Num: 0176(A)
Year Installed: Not reported
Tank Capacity: 00001000
Tank Used for: PRODUCT
Type of Fuel: REGULAR
Container Construction Thickness: Not reported
Leak Detection: Stock Inventor

Tank Num: 007
Container Num: 0177
Year Installed: Not reported
Tank Capacity: 00000250
Tank Used for: PRODUCT
Type of Fuel: Not reported
Container Construction Thickness: Not reported
Leak Detection: Stock Inventor

Tank Num: 008
Container Num: 0178
Year Installed: Not reported
Tank Capacity: 00000250
Tank Used for: PRODUCT
Type of Fuel: Not reported
Container Construction Thickness: Not reported
Leak Detection: Stock Inventor

Tank Num: 009
Container Num: AP2-E1
Year Installed: Not reported
Tank Capacity: 00040000
Tank Used for: PRODUCT
Type of Fuel: Not reported
Container Construction Thickness: Not reported
Leak Detection: Stock Inventor

Tank Num: 010
Container Num: AP2-E2
Year Installed: Not reported
Tank Capacity: 00040000
Tank Used for: PRODUCT
Type of Fuel: Not reported
Container Construction Thickness: Not reported
Leak Detection: None

Map ID
Direction
Distance
Elevation

MAP FINDINGS

Site

Database(s)

EDR ID Number
EPA ID Number

LA CITY ASPHALT PLANT II (Continued)

U001568536

NPDES:

Facility Status: Not reported
NPDES Number: Not reported
Region: Not reported
Agency Number: Not reported
Regulatory Measure ID: Not reported
Place ID: Not reported
Order Number: Not reported
WDID: 4 19I000813
Regulatory Measure Type: Industrial
Program Type: Not reported
Adoption Date Of Regulatory Measure: Not reported
Effective Date Of Regulatory Measure: Not reported
Termination Date Of Regulatory Measure: Not reported
Expiration Date Of Regulatory Measure: Not reported
Discharge Address: Not reported
Discharge Name: Not reported
Discharge City: Not reported
Discharge State: Not reported
Discharge Zip: Not reported
Status: Terminated
Status Date: 03/20/1992
Operator Name: City of Los Angeles
Operator Address: 1149 South Broadway
Operator City: Los Angeles
Operator State: California
Operator Zip: 90015

NPDES as of 03/2018:

NPDES Number: Not reported
Status: Not reported
Agency Number: Not reported
Region: 4
Regulatory Measure ID: 268179
Order Number: Not reported
Regulatory Measure Type: Industrial
Place ID: Not reported
WDID: 4 19I000813
Program Type: Not reported
Adoption Date Of Regulatory Measure: Not reported
Effective Date Of Regulatory Measure: Not reported
Expiration Date Of Regulatory Measure: Not reported
Termination Date Of Regulatory Measure: Not reported
Discharge Name: Not reported
Discharge Address: Not reported
Discharge City: Not reported
Discharge State: Not reported
Discharge Zip: Not reported
Received Date: 05/09/2008
Processed Date: 03/20/1992
Status: Terminated
Status Date: 03/20/1992
Place Size: 710000
Place Size Unit: SqFt
Contact: Dennis Martin
Contact Title: Not reported
Contact Phone: 818-989-8651

Map ID
Direction
Distance
Elevation

MAP FINDINGS

Site

Database(s)

EDR ID Number
EPA ID Number

LA CITY ASPHALT PLANT II (Continued)

U001568536

Contact Phone Ext:	Not reported
Contact Email:	Not reported
Operator Name:	City of Los Angeles
Operator Address:	1149 South Broadway
Operator City:	Los Angeles
Operator State:	California
Operator Zip:	90015
Operator Contact:	Steve Chan
Operator Contact Title:	Not reported
Operator Contact Phone:	213-485-5630
Operator Contact Phone Ext:	Not reported
Operator Contact Email:	Not reported
Operator Type:	City/Town Agency
Developer:	Not reported
Developer Address:	Not reported
Developer City:	Not reported
Developer State:	California
Developer Zip:	Not reported
Developer Contact:	Not reported
Developer Contact Title:	Not reported
Constype Linear Utility Ind:	Not reported
Emergency Phone:	818-989-8651
Emergency Phone Ext:	Not reported
Constype Above Ground Ind:	Not reported
Constype Below Ground Ind:	Not reported
Constype Cable Line Ind:	Not reported
Constype Comm Line Ind:	Not reported
Constype Commercial Ind:	Not reported
Constype Electrical Line Ind:	Not reported
Constype Gas Line Ind:	Not reported
Constype Industrial Ind:	Not reported
Constype Other Description:	Not reported
Constype Other Ind:	Not reported
Constype Recons Ind:	Not reported
Constype Residential Ind:	Not reported
Constype Transport Ind:	Not reported
Constype Utility Description:	Not reported
Constype Utility Ind:	Not reported
Constype Water Sewer Ind:	Not reported
Dir Discharge Uswater Ind:	Not reported
Receiving Water Name:	Not reported
Certifier:	Not reported
Certifier Title:	Not reported
Certification Date:	Not reported
Primary Sic:	2951-Asphalt Paving Mixtures and Blocks
Secondary Sic:	Not reported
Tertiary Sic:	Not reported
Facility Status:	Active
NPDES Number:	CAS000001
Region:	4
Agency Number:	0
Regulatory Measure ID:	188874
Place ID:	Not reported
Order Number:	97-03-DWQ
WDID:	4 19I001895

Map ID
Direction
Distance
Elevation

MAP FINDINGS

Site

Database(s)

EDR ID Number
EPA ID Number

LA CITY ASPHALT PLANT II (Continued)

U001568536

Regulatory Measure Type: Enrollee
Program Type: Industrial
Adoption Date Of Regulatory Measure: Not reported
Effective Date Of Regulatory Measure: 03/31/1992
Termination Date Of Regulatory Measure: Not reported
Expiration Date Of Regulatory Measure: Not reported
Discharge Address: 1149 S Broadway
Discharge Name: City of Los Angeles Bureau of Street Services
Discharge City: Los Angeles
Discharge State: California
Discharge Zip: 90015
Status: Not reported
Status Date: Not reported
Operator Name: Not reported
Operator Address: Not reported
Operator City: Not reported
Operator State: Not reported
Operator Zip: Not reported

NPDES as of 03/2018:
NPDES Number: CAS000001
Status: Active
Agency Number: 0
Region: 4
Regulatory Measure ID: 188874
Order Number: 97-03-DWQ
Regulatory Measure Type: Enrollee
Place ID: Not reported
WDID: 4 19I001895
Program Type: Industrial
Adoption Date Of Regulatory Measure: Not reported
Effective Date Of Regulatory Measure: 03/31/1992
Expiration Date Of Regulatory Measure: Not reported
Termination Date Of Regulatory Measure: Not reported
Discharge Name: City of Los Angeles Bureau of Street Services
Discharge Address: 1149 S Broadway
Discharge City: Los Angeles
Discharge State: California
Discharge Zip: 90015
Received Date: Not reported
Processed Date: Not reported
Status: Not reported
Status Date: Not reported
Place Size: Not reported
Place Size Unit: Not reported
Contact: Not reported
Contact Title: Not reported
Contact Phone: Not reported
Contact Phone Ext: Not reported
Contact Email: Not reported
Operator Name: Not reported
Operator Address: Not reported
Operator City: Not reported
Operator State: Not reported
Operator Zip: Not reported
Operator Contact: Not reported
Operator Contact Title: Not reported
Operator Contact Phone: Not reported

Map ID
Direction
Distance
Elevation

MAP FINDINGS

Site

Database(s)

EDR ID Number
EPA ID Number

LA CITY ASPHALT PLANT II (Continued)

U001568536

Operator Contact Phone Ext:	Not reported
Operator Contact Email:	Not reported
Operator Type:	Not reported
Developer:	Not reported
Developer Address:	Not reported
Developer City:	Not reported
Developer State:	Not reported
Developer Zip:	Not reported
Developer Contact:	Not reported
Developer Contact Title:	Not reported
Constype Linear Utility Ind:	Not reported
Emergency Phone:	Not reported
Emergency Phone Ext:	Not reported
Constype Above Ground Ind:	Not reported
Constype Below Ground Ind:	Not reported
Constype Cable Line Ind:	Not reported
Constype Comm Line Ind:	Not reported
Constype Commercial Ind:	Not reported
Constype Electrical Line Ind:	Not reported
Constype Gas Line Ind:	Not reported
Constype Industrial Ind:	Not reported
Constype Other Description:	Not reported
Constype Other Ind:	Not reported
Constype Recons Ind:	Not reported
Constype Residential Ind:	Not reported
Constype Transport Ind:	Not reported
Constype Utility Description:	Not reported
Constype Utility Ind:	Not reported
Constype Water Sewer Ind:	Not reported
Dir Discharge Uswater Ind:	Not reported
Receiving Water Name:	Not reported
Certifier:	Not reported
Certifier Title:	Not reported
Certification Date:	Not reported
Primary Sic:	Not reported
Secondary Sic:	Not reported
Tertiary Sic:	Not reported
NPDES Number:	Not reported
Status:	Not reported
Agency Number:	Not reported
Region:	4
Regulatory Measure ID:	188874
Order Number:	Not reported
Regulatory Measure Type:	Industrial
Place ID:	Not reported
WDID:	4 19I001895
Program Type:	Not reported
Adoption Date Of Regulatory Measure:	Not reported
Effective Date Of Regulatory Measure:	Not reported
Expiration Date Of Regulatory Measure:	Not reported
Termination Date Of Regulatory Measure:	Not reported
Discharge Name:	Not reported
Discharge Address:	Not reported
Discharge City:	Not reported
Discharge State:	Not reported
Discharge Zip:	Not reported

Map ID
Direction
Distance
Elevation

MAP FINDINGS

Site

Database(s)

EDR ID Number
EPA ID Number

LA CITY ASPHALT PLANT II (Continued)

U001568536

Received Date: 05/09/2008
Processed Date: 03/31/1992
Status: Active
Status Date: 03/31/1992
Place Size: 70898
Place Size Unit: SqFt
Contact: Fred Garcia
Contact Title: Asphalt Plant Supervisor
Contact Phone: 818-756-8651
Contact Phone Ext: Not reported
Contact Email: fred.garcia@lacity.org
Operator Name: City of Los Angeles Bureau of Street Services
Operator Address: 1149 S Broadway
Operator City: Los Angeles
Operator State: California
Operator Zip: 90015
Operator Contact: Tony Royster
Operator Contact Title: Not reported
Operator Contact Phone: 213-922-8500
Operator Contact Phone Ext: Not reported
Operator Contact Email: tony.royster@lacity.org
Operator Type: City/Town Agency
Developer: Not reported
Developer Address: Not reported
Developer City: Not reported
Developer State: California
Developer Zip: Not reported
Developer Contact: Not reported
Developer Contact Title: Not reported
Constype Linear Utility Ind: Not reported
Emergency Phone: 213-792-7029
Emergency Phone Ext: Not reported
Constype Above Ground Ind: Not reported
Constype Below Ground Ind: Not reported
Constype Cable Line Ind: Not reported
Constype Comm Line Ind: Not reported
Constype Commercial Ind: Not reported
Constype Electrical Line Ind: Not reported
Constype Gas Line Ind: Not reported
Constype Industrial Ind: Not reported
Constype Other Description: Not reported
Constype Other Ind: Not reported
Constype Recons Ind: Not reported
Constype Residential Ind: Not reported
Constype Transport Ind: Not reported
Constype Utility Description: Not reported
Constype Utility Ind: Not reported
Constype Water Sewer Ind: Not reported
Dir Discharge Uswater Ind: N
Receiving Water Name: Los Angeles River
Certifier: Nazario Saucedo
Certifier Title: Director, Bureau of Street Services
Certification Date: 10-JUN-15
Primary Sic: 2951-Asphalt Paving Mixtures and Blocks
Secondary Sic: Not reported
Tertiary Sic: Not reported

Map ID
Direction
Distance
Elevation

MAP FINDINGS

Site

Database(s)

EDR ID Number
EPA ID Number

LA CITY ASPHALT PLANT II (Continued)

U001568536

Facility Status:	Not reported
NPDES Number:	Not reported
Region:	Not reported
Agency Number:	Not reported
Regulatory Measure ID:	Not reported
Place ID:	Not reported
Order Number:	Not reported
WDID:	4 19I001895
Regulatory Measure Type:	Industrial
Program Type:	Not reported
Adoption Date Of Regulatory Measure:	Not reported
Effective Date Of Regulatory Measure:	Not reported
Termination Date Of Regulatory Measure:	Not reported
Expiration Date Of Regulatory Measure:	Not reported
Discharge Address:	Not reported
Discharge Name:	Not reported
Discharge City:	Not reported
Discharge State:	Not reported
Discharge Zip:	Not reported
Status:	Active
Status Date:	03/31/1992
Operator Name:	City of Los Angeles Bureau of Street Services
Operator Address:	1149 S Broadway
Operator City:	Los Angeles
Operator State:	California
Operator Zip:	90015
NPDES as of 03/2018:	
NPDES Number:	CAS000001
Status:	Active
Agency Number:	0
Region:	4
Regulatory Measure ID:	188874
Order Number:	97-03-DWQ
Regulatory Measure Type:	Enrollee
Place ID:	Not reported
WDID:	4 19I001895
Program Type:	Industrial
Adoption Date Of Regulatory Measure:	Not reported
Effective Date Of Regulatory Measure:	03/31/1992
Expiration Date Of Regulatory Measure:	Not reported
Termination Date Of Regulatory Measure:	Not reported
Discharge Name:	City of Los Angeles Bureau of Street Services
Discharge Address:	1149 S Broadway
Discharge City:	Los Angeles
Discharge State:	California
Discharge Zip:	90015
Received Date:	Not reported
Processed Date:	Not reported
Status:	Not reported
Status Date:	Not reported
Place Size:	Not reported
Place Size Unit:	Not reported
Contact:	Not reported
Contact Title:	Not reported
Contact Phone:	Not reported
Contact Phone Ext:	Not reported
Contact Email:	Not reported

Map ID
Direction
Distance
Elevation

MAP FINDINGS

Site

Database(s)

EDR ID Number
EPA ID Number

LA CITY ASPHALT PLANT II (Continued)

U001568536

Operator Name:	Not reported
Operator Address:	Not reported
Operator City:	Not reported
Operator State:	Not reported
Operator Zip:	Not reported
Operator Contact:	Not reported
Operator Contact Title:	Not reported
Operator Contact Phone:	Not reported
Operator Contact Phone Ext:	Not reported
Operator Contact Email:	Not reported
Operator Type:	Not reported
Developer:	Not reported
Developer Address:	Not reported
Developer City:	Not reported
Developer State:	Not reported
Developer Zip:	Not reported
Developer Contact:	Not reported
Developer Contact Title:	Not reported
Constype Linear Utility Ind:	Not reported
Emergency Phone:	Not reported
Emergency Phone Ext:	Not reported
Constype Above Ground Ind:	Not reported
Constype Below Ground Ind:	Not reported
Constype Cable Line Ind:	Not reported
Constype Comm Line Ind:	Not reported
Constype Commercial Ind:	Not reported
Constype Electrical Line Ind:	Not reported
Constype Gas Line Ind:	Not reported
Constype Industrial Ind:	Not reported
Constype Other Description:	Not reported
Constype Other Ind:	Not reported
Constype Recons Ind:	Not reported
Constype Residential Ind:	Not reported
Constype Transport Ind:	Not reported
Constype Utility Description:	Not reported
Constype Utility Ind:	Not reported
Constype Water Sewer Ind:	Not reported
Dir Discharge Uswater Ind:	Not reported
Receiving Water Name:	Not reported
Certifier:	Not reported
Certifier Title:	Not reported
Certification Date:	Not reported
Primary Sic:	Not reported
Secondary Sic:	Not reported
Tertiary Sic:	Not reported
NPDES Number:	Not reported
Status:	Not reported
Agency Number:	Not reported
Region:	4
Regulatory Measure ID:	188874
Order Number:	Not reported
Regulatory Measure Type:	Industrial
Place ID:	Not reported
WDID:	4 19I001895
Program Type:	Not reported
Adoption Date Of Regulatory Measure:	Not reported

Map ID
Direction
Distance
Elevation

MAP FINDINGS

Site

Database(s)

EDR ID Number
EPA ID Number

LA CITY ASPHALT PLANT II (Continued)

U001568536

Effective Date Of Regulatory Measure: Not reported
Expiration Date Of Regulatory Measure: Not reported
Termination Date Of Regulatory Measure: Not reported
Discharge Name: Not reported
Discharge Address: Not reported
Discharge City: Not reported
Discharge State: Not reported
Discharge Zip: Not reported
Received Date: 05/09/2008
Processed Date: 03/31/1992
Status: Active
Status Date: 03/31/1992
Place Size: 70898
Place Size Unit: SqFt
Contact: Fred Garcia
Contact Title: Asphalt Plant Supervisor
Contact Phone: 818-756-8651
Contact Phone Ext: Not reported
Contact Email: fred.garcia@lacity.org
Operator Name: City of Los Angeles Bureau of Street Services
Operator Address: 1149 S Broadway
Operator City: Los Angeles
Operator State: California
Operator Zip: 90015
Operator Contact: Tony Royster
Operator Contact Title: Not reported
Operator Contact Phone: 213-922-8500
Operator Contact Phone Ext: Not reported
Operator Contact Email: tony.royster@lacity.org
Operator Type: City/Town Agency
Developer: Not reported
Developer Address: Not reported
Developer City: Not reported
Developer State: California
Developer Zip: Not reported
Developer Contact: Not reported
Developer Contact Title: Not reported
Constype Linear Utility Ind: Not reported
Emergency Phone: 213-792-7029
Emergency Phone Ext: Not reported
Constype Above Ground Ind: Not reported
Constype Below Ground Ind: Not reported
Constype Cable Line Ind: Not reported
Constype Comm Line Ind: Not reported
Constype Commercial Ind: Not reported
Constype Electrical Line Ind: Not reported
Constype Gas Line Ind: Not reported
Constype Industrial Ind: Not reported
Constype Other Description: Not reported
Constype Other Ind: Not reported
Constype Recons Ind: Not reported
Constype Residential Ind: Not reported
Constype Transport Ind: Not reported
Constype Utility Description: Not reported
Constype Utility Ind: Not reported
Constype Water Sewer Ind: Not reported
Dir Discharge Uswater Ind: N

Map ID
Direction
Distance
Elevation

MAP FINDINGS

Site

Database(s)

EDR ID Number
EPA ID Number

LA CITY ASPHALT PLANT II (Continued)

U001568536

Receiving Water Name: Los Angeles River
Certifier: Nazario Saucedo
Certifier Title: Director, Bureau of Street Services
Certification Date: 10-JUN-15
Primary Sic: 2951-Asphalt Paving Mixtures and Blocks
Secondary Sic: Not reported
Tertiary Sic: Not reported

CIWQS:

Agency: City of Los Angeles
Agency Address: 1149 South Broadway, Los Angeles, CA 90015
Place/Project Type: Industrial - Asphalt Paving Mixtures and Blocks
SIC/NAICS: 2951
Region: 4
Program: INDSTW
Regulatory Measure Status: Terminated
Regulatory Measure Type: Storm water industrial
Order Number: 2014-0057-DWQ
WDID: 4 19I000813
NPDES Number: CAS000001
Adoption Date: Not reported
Effective Date: 03/20/1992
Termination Date: Not reported
Expiration/Review Date: Not reported
Design Flow: Not reported
Major/Minor: Not reported
Complexity: Not reported
TTWQ: Not reported
Enforcement Actions within 5 years: 0
Violations within 5 years: 0
Latitude: 34.20119
Longitude: -118.39978

Agency: City of Los Angeles Bureau of Street Services
Agency Address: 1149 S Broadway 4th Floor, Los Angeles, CA 90015
Place/Project Type: Industrial - Asphalt Paving Mixtures and Blocks
SIC/NAICS: 2951
Region: 4
Program: INDSTW
Regulatory Measure Status: Active
Regulatory Measure Type: Storm water industrial
Order Number: 2014-0057-DWQ
WDID: 4 19I001895
NPDES Number: CAS000001
Adoption Date: Not reported
Effective Date: 03/31/1992
Termination Date: Not reported
Expiration/Review Date: Not reported
Design Flow: Not reported
Major/Minor: Not reported
Complexity: Not reported
TTWQ: Not reported
Enforcement Actions within 5 years: 0
Violations within 5 years: 0
Latitude: 34.20119
Longitude: -118.39978

Map ID
Direction
Distance
Elevation

MAP FINDINGS

Site

Database(s)

EDR ID Number
EPA ID Number

LA CITY ASPHALT PLANT II (Continued)

U001568536

WIP:
Region: 4
File Number: 111.0131
File Status: Historical
Staff: WS
Facility Suite: Not reported

O88 INTERCONTINENTAL ABSURDITIES
East 11917 VOSE ST
1/8-1/4 NORTH HOLLYWOOD, CA 91605
0.227 mi.
1196 ft. Site 5 of 8 in cluster O

WIP S106768484
N/A

Relative: Higher
Actual: 740 ft.
WIP:
Region: 4
File Number: 111.0461
File Status: Historical
Staff: JWOO
Facility Suite: Not reported

P89 CALIFORNIA APPLE PRODUCTS INC
NNE 12031 SHERMAN RD
1/8-1/4 N HOLLYWOOD, CA 91905
0.227 mi.
1200 ft. Site 2 of 4 in cluster P

SWEEPS UST S106923831
N/A

Relative: Higher
Actual: 753 ft.
SWEEPS UST:
Status: Active
Comp Number: 5662
Number: 1
Board Of Equalization: Not reported
Referral Date: 02-25-93
Action Date: 02-25-93
Created Date: 02-29-88
Owner Tank Id: Not reported
SWRCB Tank Id: Not reported
Tank Status: Not reported
Capacity: Not reported
Active Date: Not reported
Tank Use: Not reported
STG: Not reported
Content: Not reported
Number Of Tanks: Not reported

P90 CALIFORNIA APPLE PRODUCTS INC
NNE 12031 W SHERMAN RD
1/8-1/4 NORTH HOLLYWOOD, CA 91605
0.227 mi.
1200 ft. Site 3 of 4 in cluster P

UST U004263559
N/A

Relative: Higher
Actual: 753 ft.
UST:
Facility ID: FA0001283
Permitting Agency: Los Angeles City Fire Department
Latitude: 34.20211

Map ID
Direction
Distance
Elevation

MAP FINDINGS

Site

Database(s)

EDR ID Number
EPA ID Number

CALIFORNIA APPLE PRODUCTS INC (Continued)

U004263559

Longitude: -118.39602

P91
NNE
1/8-1/4
0.227 mi.
1200 ft.
Relative:
Higher
Actual:
753 ft.

CALIFORNIA APPLE PRODUCTS INC
12031 SHERMAN WAY
NORTH HOLLYWOOD, CA 91605
Site 4 of 4 in cluster P

UST U001568541
HIST UST N/A
WIP

UST:
Facility ID: 23673
Permitting Agency: LOS ANGELES, CITY OF
Latitude: 34.20068
Longitude: -118.39495

HIST UST:
File Number: 00026958
URL: <http://geotracker.waterboards.ca.gov/ustpdfs/pdf/00026958.pdf>
Region: STATE
Facility ID: 00000004848
Facility Type: Other
Other Type: FOOD DISTRIBUTION PL
Contact Name: JOHN WILLIAMS
Telephone: 8189825400
Owner Name: CALIFORNIA APPLE PRODUCTS, INC
Owner Address: 12031 SHERMAN ROAD
Owner City,St,Zip: NORTH HOLLYWOOD, CA 91605
Total Tanks: 0002

Tank Num: 001
Container Num: 3144064AB1
Year Installed: 1965
Tank Capacity: 00002000
Tank Used for: PRODUCT
Type of Fuel: REGULAR
Container Construction Thickness: Not reported
Leak Detection: None

Tank Num: 002
Container Num: 3144064AB2
Year Installed: 1965
Tank Capacity: 00007500
Tank Used for: PRODUCT
Type of Fuel: UNLEADED
Container Construction Thickness: Not reported
Leak Detection: None

Click here for Geo Tracker PDF:

WIP:
Region: 4
File Number: 111.0889
File Status: Historical
Staff: DBACHARO
Facility Suite: Not reported

Region: 4
File Number: 111.0252

Map ID
Direction
Distance
Elevation

MAP FINDINGS

Site

Database(s)

EDR ID Number
EPA ID Number

CALIFORNIA APPLE PRODUCTSINC (Continued)

U001568541

File Status: Historical
Staff: JLUERA
Facility Suite: Not reported

O92
East
1/8-1/4
0.230 mi.
1214 ft.

HOLLYWOOD MANUFACTURING INC
11915 VOSE ST
NORTH HOLLYWOOD, CA 91605
Site 6 of 8 in cluster O

RCRA-SQG 1000293845
FINDS CAD982345050
ECHO
HAZNET

Relative:
Higher

RCRA-SQG:

Actual:
740 ft.

Date form received by agency: 01/15/1988
Facility name: HOLLYWOOD MANUFACTURING INC
Facility address: 11915 VOSE ST
NORTH HOLLYWOOD, CA 91605
EPA ID: CAD982345050
Contact: ENVIRONMENTAL MANAGER
Contact address: 11915 VOSE ST
NORTH HOLLYWOOD, CA 91605
Contact country: US
Contact telephone: 818-964-6717
Contact email: Not reported
EPA Region: 09
Classification: Small Small Quantity Generator
Description: Handler: generates more than 100 and less than 1000 kg of hazardous waste during any calendar month and accumulates less than 6000 kg of hazardous waste at any time; or generates 100 kg or less of hazardous waste during any calendar month, and accumulates more than 1000 kg of hazardous waste at any time

Owner/Operator Summary:

Owner/operator name: PIRANIAN MICHAEL
Owner/operator address: NOT REQUIRED
NOT REQUIRED, ME 99999
Owner/operator country: Not reported
Owner/operator telephone: 415-555-1212
Owner/operator email: Not reported
Owner/operator fax: Not reported
Owner/operator extension: Not reported
Legal status: Private
Owner/Operator Type: Owner
Owner/Op start date: Not reported
Owner/Op end date: Not reported

Owner/operator name: NOT REQUIRED
Owner/operator address: NOT REQUIRED
NOT REQUIRED, ME 99999
Owner/operator country: Not reported
Owner/operator telephone: 415-555-1212
Owner/operator email: Not reported
Owner/operator fax: Not reported
Owner/operator extension: Not reported
Legal status: Private
Owner/Operator Type: Operator
Owner/Op start date: Not reported
Owner/Op end date: Not reported

Map ID
Direction
Distance
Elevation

MAP FINDINGS

Site

Database(s)

EDR ID Number
EPA ID Number

HOLLYWOOD MANUFACTURING INC (Continued)

1000293845

Handler Activities Summary:

U.S. importer of hazardous waste: No
Mixed waste (haz. and radioactive): No
Recycler of hazardous waste: No
Transporter of hazardous waste: No
Treater, storer or disposer of HW: No
Underground injection activity: No
On-site burner exemption: No
Furnace exemption: No
Used oil fuel burner: No
Used oil processor: No
User oil refiner: No
Used oil fuel marketer to burner: No
Used oil Specification marketer: No
Used oil transfer facility: No
Used oil transporter: No

Violation Status: No violations found

FINDS:

Registry ID: 110002797297

Environmental Interest/Information System

RCRAInfo is a national information system that supports the Resource Conservation and Recovery Act (RCRA) program through the tracking of events and activities related to facilities that generate, transport, and treat, store, or dispose of hazardous waste. RCRAInfo allows RCRA program staff to track the notification, permit, compliance, and corrective action activities required under RCRA.

STATE MASTER

[Click this hyperlink](#) while viewing on your computer to access additional FINDS: detail in the EDR Site Report.

ECHO:

Envid: 1000293845
Registry ID: 110002797297
DFR URL: <http://echo.epa.gov/detailed-facility-report?fid=110002797297>

HAZNET:

Site Name: HOLLYWOOD MANUFACTURING INC
Year: 2017
GEPaid: CAD982345050
Contact: MICHAEL PIRANIAN/OWNER
Telephone: 8187646717
Mailing Name: Not reported
Mailing Address: 11915 VOSE ST
Mailing City, St, Zip: NORTH HOLLYWOOD, CA 916055750
Gen County: Los Angeles
TSD EPA ID: CAT000613976
TSD County: Orange
Waste Category: Aqueous solution with total organic residues less than 10 percent
Disposal Method: Storage, Bulking, And/Or Transfer Off Site--No Treatment/Reovery

Map ID
Direction
Distance
Elevation

MAP FINDINGS

Site

Database(s)

EDR ID Number
EPA ID Number

HOLLYWOOD MANUFACTURING INC (Continued)

1000293845

(H010-H129) Or (H131-H135)
Tons: 0.1512
Cat Decode: Aqueous solution with total organic residues less than 10 percent
Method Decode: Storage, Bulking, And/Or Transfer Off Site--No Treatment/Reovery
(H010-H129) Or (H131-H135)
Facility County: Los Angeles

Site Name: HOLLYWOOD MANUFACTURING INC
Year: 2014
GEPaid: CAD982345050
Contact: MICHAEL PIRANIAN/OWNER
Telephone: 8187646717
Mailing Name: Not reported
Mailing Address: 11915 VOSE ST
Mailing City,St,Zip: NORTH HOLLYWOOD, CA 916055750
Gen County: Los Angeles
TSD EPA ID: CAD981427669
TSD County: Los Angeles
Waste Category: Waste oil and mixed oil
Disposal Method: Other Recovery Of Reclamation For Reuse Including Acid Regeneration,
Organics Recovery Ect
Tons: 0.209
Cat Decode: Not reported
Method Decode: Not reported
Facility County: Los Angeles

Site Name: HOLLYWOOD MANUFACTURING INC
Year: 2013
GEPaid: CAD982345050
Contact: MICHAEL PIRANIAN
Telephone: 8187646717
Mailing Name: Not reported
Mailing Address: 11915 VOSE ST
Mailing City,St,Zip: NORTH HOLLYWOOD, CA 916055750
Gen County: Los Angeles
TSD EPA ID: CAT000613893
TSD County: Los Angeles
Waste Category: Not reported
Disposal Method: Storage, Bulking, And/Or Transfer Off Site--No Treatment/Reovery
(H010-H129) Or (H131-H135)
Tons: 0.1512
Cat Decode: Not reported
Method Decode: Not reported
Facility County: Not reported

Site Name: HOLLYWOOD MANUFACTURING INC
Year: 2012
GEPaid: CAD982345050
Contact: MICHAEL PIRANIAN
Telephone: 8187646717
Mailing Name: Not reported
Mailing Address: 11915 VOSE ST
Mailing City,St,Zip: NORTH HOLLYWOOD, CA 916055750
Gen County: Los Angeles
TSD EPA ID: CAT000613893
TSD County: Los Angeles
Waste Category: Not reported

Map ID
 Direction
 Distance
 Elevation

MAP FINDINGS

Site

Database(s)

EDR ID Number
 EPA ID Number

HOLLYWOOD MANUFACTURING INC (Continued)

1000293845

Disposal Method: Storage, Bulking, And/Or Transfer Off Site--No Treatment/Reovery
 (H010-H129) Or (H131-H135)
 Tons: 0.0756
 Cat Decode: Not reported
 Method Decode: Not reported
 Facility County: Los Angeles

Site Name: HOLLYWOOD MANUFACTURING INC
 Year: 2012
 GEPAID: CAD982345050
 Contact: MICHAEL PIRANIAN
 Telephone: 8187646717
 Mailing Name: Not reported
 Mailing Address: 11915 VOSE ST
 Mailing City,St,Zip: NORTH HOLLYWOOD, CA 916055750
 Gen County: Los Angeles
 TSD EPA ID: CAT000613893
 TSD County: Los Angeles
 Waste Category: Not reported
 Disposal Method: Storage, Bulking, And/Or Transfer Off Site--No Treatment/Reovery
 (H010-H129) Or (H131-H135)
 Tons: 0.0252
 Cat Decode: Not reported
 Method Decode: Not reported
 Facility County: Los Angeles

[Click this hyperlink](#) while viewing on your computer to access
 24 additional CA_HAZNET: record(s) in the EDR Site Report.

N93
NE
1/8-1/4
0.239 mi.
1262 ft.

SEARS ROEBUCK & CO. SERVICE DE
11961 SHERMAN RD
NORTH HOLLYWOOD, CA 91605

HIST UST **U001568582**
WIP **N/A**

Site 2 of 3 in cluster N

Relative:
Higher
Actual:
751 ft.

HIST UST:
 File Number: 000274ED
 URL: <http://geotracker.waterboards.ca.gov/ustpdfs/pdf/000274ED.pdf>
 Region: STATE
 Facility ID: 00000019066
 Facility Type: Other
 Other Type: SERVICE APPLIANCES
 Contact Name: ED NELSON
 Telephone: 8187646100
 Owner Name: LAINER INVESTMENTS
 Owner Address: 16215 KITTRIDGE ST.
 Owner City,St,Zip: VAN NUYS, CA 91406
 Total Tanks: 0001

Tank Num: 001
 Container Num: 027014
 Year Installed: Not reported
 Tank Capacity: 00000000
 Tank Used for: PRODUCT
 Type of Fuel: REGULAR
 Container Construction Thickness: Not reported
 Leak Detection: None

Map ID
Direction
Distance
Elevation

MAP FINDINGS

Site

Database(s)

EDR ID Number
EPA ID Number

SEARS ROEBUCK & CO. SERVICE DE (Continued)

U001568582

Tank Num: 001
Container Num: 027014
Year Installed: Not reported
Tank Capacity: 00000000
Tank Used for: PRODUCT
Type of Fuel: REGULAR
Container Construction Thickness: Not reported
Leak Detection: None

Click here for Geo Tracker PDF:

WIP:

Region: 4
File Number: 111.0969
File Status: Historical
Staff: DBACHARO
Facility Suite: Not reported

N94
NE
1/8-1/4
0.239 mi.
1262 ft.

SEARS ROEBUCK & SO. SERVICE DE
11961 SHERMAN RD
NORTH HOLLYWOOD, CA 91605
Site 3 of 3 in cluster N

HIST UST **U001568583**
N/A

Relative:
Higher
Actual:
751 ft.

HIST UST:
File Number: Not reported
URL: Not reported
Region: STATE
Facility ID: 00000041378
Facility Type: Other
Other Type: SERVICE APPLIANCES
Contact Name: ED NELSON
Telephone: 8187646100
Owner Name: LAINER INVESTMENTS
Owner Address: 16215 KITTRIDGE ST.
Owner City,St,Zip: VAN NUYS, CA 91406
Total Tanks: 0001

Tank Num: 001
Container Num: 027014
Year Installed: Not reported
Tank Capacity: 00000000
Tank Used for: PRODUCT
Type of Fuel: REGULAR
Container Construction Thickness: Not reported
Leak Detection: None

Map ID
Direction
Distance
Elevation

MAP FINDINGS

Site

Database(s)

EDR ID Number
EPA ID Number

O95
East
1/8-1/4
0.241 mi.
1271 ft.

SAFETECH HEALTHCARE INC
11905 VOSE ST
NORTH HOLLYWOOD, CA 91605

RCRA NonGen / NLR
FINDS
ECHO
HAZNET

1000597591
CAD983616087

Site 7 of 8 in cluster O

Relative:
Higher

RCRA NonGen / NLR:

Actual:
740 ft.

Date form received by agency: 01/15/1992
Facility name: SAFETECH HEALTHCARE INC
Facility address: 11905 VOSE ST
NORTH HOLLYWOOD, CA 91605
EPA ID: CAD983616087
Mailing address: VOSE ST
NORTH HOLLYWOOD, CA 91605
Contact: DMARK BUTLER
Contact address: 11905 VOSE ST
NORTH HOLLYWOOD, CA 91605
Contact country: US
Contact telephone: 818-764-1408
Contact email: Not reported
EPA Region: 09
Classification: Non-Generator
Description: Handler: Non-Generators do not presently generate hazardous waste

Owner/Operator Summary:

Owner/operator name: MIKE AICHER
Owner/operator address: 11905 VOSE ST
NORTH HOLLYWOOD, CA 91605
Owner/operator country: Not reported
Owner/operator telephone: 818-764-1408
Owner/operator email: Not reported
Owner/operator fax: Not reported
Owner/operator extension: Not reported
Legal status: Private
Owner/Operator Type: Owner
Owner/Op start date: Not reported
Owner/Op end date: Not reported

Handler Activities Summary:

U.S. importer of hazardous waste: No
Mixed waste (haz. and radioactive): No
Recycler of hazardous waste: No
Transporter of hazardous waste: Yes
Treater, storer or disposer of HW: No
Underground injection activity: No
On-site burner exemption: No
Furnace exemption: No
Used oil fuel burner: No
Used oil processor: No
Used oil refiner: No
Used oil fuel marketer to burner: No
Used oil Specification marketer: No
Used oil transfer facility: No
Used oil transporter: No

Violation Status: No violations found

FINDS:

Map ID
Direction
Distance
Elevation

MAP FINDINGS

Site

Database(s)

EDR ID Number
EPA ID Number

SAFETECH HEALTHCARE INC (Continued)

1000597591

Registry ID: 110002866809

Environmental Interest/Information System

RCRAInfo is a national information system that supports the Resource Conservation and Recovery Act (RCRA) program through the tracking of events and activities related to facilities that generate, transport, and treat, store, or dispose of hazardous waste. RCRAInfo allows RCRA program staff to track the notification, permit, compliance, and corrective action activities required under RCRA.

[Click this hyperlink](#) while viewing on your computer to access additional FINDS: detail in the EDR Site Report.

ECHO:

Envid: 1000597591
Registry ID: 110002866809
DFR URL: <http://echo.epa.gov/detailed-facility-report?fid=110002866809>

HAZNET:

Site Name: SAFETECH HEALTHCARE INC
Year: 1996
GEPaid: CAD983616087
Contact: MIKE AICHER
Telephone: 8187641408
Mailing Name: Not reported
Mailing Address: 11905 VOSE ST
Mailing City,St,Zip: NORTH HOLLYWOOD, CA 916050000
Gen County: Not reported
TSD EPA ID: CAL000051063
TSD County: Not reported
Waste Category: Metal sludge (Alkaline solution (pH >= 12.5) with metals)
Disposal Method: Recycler
Tons: .0417
Cat Decode: Not reported
Method Decode: Not reported
Facility County: Los Angeles

Site Name: SAFETECH HEALTHCARE INC
Year: 1993
GEPaid: CAD983616087
Contact: MIKE AICHER
Telephone: 8187641408
Mailing Name: Not reported
Mailing Address: 11905 VOSE ST
Mailing City,St,Zip: NORTH HOLLYWOOD, CA 916050000
Gen County: Not reported
TSD EPA ID: CAD982524613
TSD County: Not reported
Waste Category: Aqueous solution with metals (< restricted levels and (Alkaline solution (pH >= 12.5) with metals))
Disposal Method: Not reported
Tons: 0.2710000000
Cat Decode: Not reported
Method Decode: Not reported
Facility County: Los Angeles

MAP FINDINGS

Map ID
 Direction
 Distance
 Elevation

Site

Database(s)

EDR ID Number
 EPA ID Number

O96
East
1/8-1/4
0.246 mi.
1299 ft.

J & M AIRCRAFT
7021 RADFORD ST
NORTH HOLLYWOOD, CA 91609

Site 8 of 8 in cluster O

WIP **S106768510**
N/A

Relative: WIP:
Lower Region: 4
 Actual: File Number: 111.0587
739 ft. **File Status: Historical**
 Staff: JLUERA
 Facility Suite: Not reported

97
ENE
1/4-1/2
0.252 mi.
1333 ft.

CATALINA PAINTS
7107 RADFORD AVE
NORTH HOLLYWOOD, CA 91605

CPS-SLIC **S106768448**
WIP **N/A**

Relative: CPS-SLIC:
Higher Site Name: CATALINA PAINTS
 Actual: Region: STATE
743 ft. **Facility Status: Completed - Case Closed**
 Status Date: 07/08/2014
 Global Id: T10000005210
 Lead Agency: LOS ANGELES RWQCB (REGION 4)
 Lead Agency Case Number: Not reported
 Latitude: 34.1996479
 Longitude: -118.3922758
 Case Type: Cleanup Program Site
 Case Worker: SM
 Local Agency: Not reported
 RB Case Number: 111.0276
 File Location: Not reported
 Potential Media Affected: Not reported
 Potential Contaminants of Concern: Not reported
 Site History: Not reported

[Click here to access the California GeoTracker records for this facility:](#)

WIP:
 Region: 4
 File Number: 111.0276
File Status: Historical
 Staff: UNIDENTIFIED
 Facility Suite: Not reported

Q98
NE
1/4-1/2
0.283 mi.
1492 ft.

FORTIN INDUSTRIES INC
11921 SHERMAN WAY
NORTH HOLLYWOOD, CA 91605

Site 1 of 4 in cluster Q

LUST **1000412249**
SWEEPS UST **N/A**
HIST UST
CA FID UST
WDS

Relative: LUST REG 4:
Higher Region: 4
 Actual: Regional Board: 04
747 ft. County: Los Angeles
 Facility Id: 916056798

Map ID
Direction
Distance
Elevation

MAP FINDINGS

Site

Database(s)

EDR ID Number
EPA ID Number

FORTIN INDUSTRIES INC (Continued)

1000412249

Status: Case Closed
Substance: Waste Oil
Substance Quantity: Not reported
Local Case No: Not reported
Case Type: Soil
Abatement Method Used at the Site: Not reported
Global ID: T0603702581
W Global ID: Not reported
Staff: UNK
Local Agency: 19050
Cross Street: RADFORD
Enforcement Type: Not reported
Date Leak Discovered: Not reported
Date Leak First Reported: 10/22/1984
Date Leak Record Entered: 12/31/1986
Date Confirmation Began: Not reported
Date Leak Stopped: Not reported
Date Case Last Changed on Database: 10/10/1987
Date the Case was Closed: 10/10/1987
How Leak Discovered: Not reported
How Leak Stopped: Not reported
Cause of Leak: UNK
Leak Source: UNK
Operator: Not reported
Water System: Not reported
Well Name: Not reported
Approx. Dist To Production Well (ft): 623.12620386781567626083119959
Source of Cleanup Funding: UNK
Preliminary Site Assessment Workplan Submitted: Not reported
Preliminary Site Assessment Began: Not reported
Pollution Characterization Began: Not reported
Remediation Plan Submitted: Not reported
Remedial Action Underway: Not reported
Post Remedial Action Monitoring Began: Not reported
Enforcement Action Date: Not reported
Historical Max MTBE Date: Not reported
Hist Max MTBE Conc in Groundwater: Not reported
Hist Max MTBE Conc in Soil: Not reported
Significant Interim Remedial Action Taken: Not reported
GW Qualifier: Not reported
Soil Qualifier: Not reported
Organization: Not reported
Owner Contact: Not reported
Responsible Party: BLANK RP
RP Address: Not reported
Program: LUST
Lat/Long: 34.2013258 / -1
Local Agency Staff: PEJ
Beneficial Use: Not reported
Priority: Not reported
Cleanup Fund Id: Not reported
Suspended: Not reported
Assigned Name: Not reported
Summary: *HYDRAULIC FLUID RESERVOIRS CONTAINED IN CONCRETE VAULTS.

SWEEPS UST:

Status: Active

Map ID
Direction
Distance
Elevation

MAP FINDINGS

Site

Database(s)

EDR ID Number
EPA ID Number

FORTIN INDUSTRIES INC (Continued)

1000412249

Comp Number: 2
Number: 9
Board Of Equalization: 44-010888
Referral Date: 07-08-93
Action Date: 03-10-94
Created Date: 02-29-88
Owner Tank Id: Not reported
SWRCB Tank Id: 19-050-000002-000001
Tank Status: A
Capacity: 750
Active Date: 04-20-88
Tank Use: CHEMICAL
STG: P
Content: UNKNOWN
Number Of Tanks: 32

Status: Active
Comp Number: 2
Number: 9
Board Of Equalization: 44-010888
Referral Date: 07-08-93
Action Date: 03-10-94
Created Date: 02-29-88
Owner Tank Id: Not reported
SWRCB Tank Id: 19-050-000002-000002
Tank Status: A
Capacity: 1350
Active Date: 04-20-88
Tank Use: CHEMICAL
STG: P
Content: UNKNOWN
Number Of Tanks: Not reported

Status: Active
Comp Number: 2
Number: 9
Board Of Equalization: 44-010888
Referral Date: 07-08-93
Action Date: 03-10-94
Created Date: 02-29-88
Owner Tank Id: Not reported
SWRCB Tank Id: 19-050-000002-000003
Tank Status: A
Capacity: 1675
Active Date: 04-20-88
Tank Use: CHEMICAL
STG: P
Content: UNKNOWN
Number Of Tanks: Not reported

Status: Active
Comp Number: 2
Number: 9
Board Of Equalization: 44-010888
Referral Date: 07-08-93
Action Date: 03-10-94
Created Date: 02-29-88

Map ID
Direction
Distance
Elevation

MAP FINDINGS

Site

Database(s)

EDR ID Number
EPA ID Number

FORTIN INDUSTRIES INC (Continued)

1000412249

Owner Tank Id: Not reported
SWRCB Tank Id: 19-050-000002-000004
Tank Status: A
Capacity: 3000
Active Date: 04-20-88
Tank Use: CHEMICAL
STG: P
Content: UNKNOWN
Number Of Tanks: Not reported

Status: Active
Comp Number: 2
Number: 9
Board Of Equalization: 44-010888
Referral Date: 07-08-93
Action Date: 03-10-94
Created Date: 02-29-88
Owner Tank Id: Not reported
SWRCB Tank Id: 19-050-000002-000005
Tank Status: A
Capacity: 1200
Active Date: 04-20-88
Tank Use: CHEMICAL
STG: P
Content: UNKNOWN
Number Of Tanks: Not reported

Status: Active
Comp Number: 2
Number: 9
Board Of Equalization: 44-010888
Referral Date: 07-08-93
Action Date: 03-10-94
Created Date: 02-29-88
Owner Tank Id: Not reported
SWRCB Tank Id: 19-050-000002-000006
Tank Status: A
Capacity: 150
Active Date: 04-20-88
Tank Use: CHEMICAL
STG: P
Content: UNKNOWN
Number Of Tanks: Not reported

Status: Active
Comp Number: 2
Number: 9
Board Of Equalization: 44-010888
Referral Date: 07-08-93
Action Date: 03-10-94
Created Date: 02-29-88
Owner Tank Id: Not reported
SWRCB Tank Id: 19-050-000002-000007
Tank Status: A
Capacity: 200
Active Date: 04-20-88
Tank Use: CHEMICAL

Map ID
Direction
Distance
Elevation

MAP FINDINGS

Site

Database(s)

EDR ID Number
EPA ID Number

FORTIN INDUSTRIES INC (Continued)

1000412249

STG: P
Content: UNKNOWN
Number Of Tanks: Not reported

Status: Active
Comp Number: 2
Number: 9
Board Of Equalization: 44-010888
Referral Date: 07-08-93
Action Date: 03-10-94
Created Date: 02-29-88
Owner Tank Id: Not reported
SWRCB Tank Id: 19-050-000002-000008
Tank Status: A
Capacity: 750
Active Date: 04-20-88
Tank Use: CHEMICAL
STG: P
Content: UNKNOWN
Number Of Tanks: Not reported

Status: Active
Comp Number: 2
Number: 9
Board Of Equalization: 44-010888
Referral Date: 07-08-93
Action Date: 03-10-94
Created Date: 02-29-88
Owner Tank Id: Not reported
SWRCB Tank Id: 19-050-000002-000009
Tank Status: A
Capacity: 1500
Active Date: 04-20-88
Tank Use: CHEMICAL
STG: P
Content: UNKNOWN
Number Of Tanks: Not reported

Status: Active
Comp Number: 2
Number: 9
Board Of Equalization: 44-010888
Referral Date: 07-08-93
Action Date: 03-10-94
Created Date: 02-29-88
Owner Tank Id: Not reported
SWRCB Tank Id: 19-050-000002-000010
Tank Status: A
Capacity: 2000
Active Date: 04-20-88
Tank Use: CHEMICAL
STG: P
Content: UNKNOWN
Number Of Tanks: Not reported

Status: Active
Comp Number: 2

Map ID
Direction
Distance
Elevation

MAP FINDINGS

Site

Database(s)

EDR ID Number
EPA ID Number

FORTIN INDUSTRIES INC (Continued)

1000412249

Number: 9
Board Of Equalization: 44-010888
Referral Date: 07-08-93
Action Date: 03-10-94
Created Date: 02-29-88
Owner Tank Id: Not reported
SWRCB Tank Id: 19-050-000002-000011
Tank Status: A
Capacity: 3000
Active Date: 04-20-88
Tank Use: CHEMICAL
STG: P
Content: UNKNOWN
Number Of Tanks: Not reported

Status: Active
Comp Number: 2
Number: 9
Board Of Equalization: 44-010888
Referral Date: 07-08-93
Action Date: 03-10-94
Created Date: 02-29-88
Owner Tank Id: Not reported
SWRCB Tank Id: 19-050-000002-000012
Tank Status: A
Capacity: 10000
Active Date: 04-20-88
Tank Use: CHEMICAL
STG: P
Content: UNKNOWN
Number Of Tanks: Not reported

Status: Active
Comp Number: 2
Number: 9
Board Of Equalization: 44-010888
Referral Date: 07-08-93
Action Date: 03-10-94
Created Date: 02-29-88
Owner Tank Id: Not reported
SWRCB Tank Id: 19-050-000002-000013
Tank Status: A
Capacity: 10000
Active Date: 04-20-88
Tank Use: CHEMICAL
STG: P
Content: UNKNOWN
Number Of Tanks: Not reported

Status: Active
Comp Number: 2
Number: 9
Board Of Equalization: 44-010888
Referral Date: 07-08-93
Action Date: 03-10-94
Created Date: 02-29-88
Owner Tank Id: Not reported

Map ID
Direction
Distance
Elevation

MAP FINDINGS

Site

Database(s)

EDR ID Number
EPA ID Number

FORTIN INDUSTRIES INC (Continued)

1000412249

SWRCB Tank Id: 19-050-000002-000014
Tank Status: A
Capacity: 10000
Active Date: 04-20-88
Tank Use: CHEMICAL
STG: P
Content: UNKNOWN
Number Of Tanks: Not reported

Status: Active
Comp Number: 2
Number: 9
Board Of Equalization: 44-010888
Referral Date: 07-08-93
Action Date: 03-10-94
Created Date: 02-29-88
Owner Tank Id: Not reported
SWRCB Tank Id: 19-050-000002-000015
Tank Status: A
Capacity: 10000
Active Date: 04-20-88
Tank Use: CHEMICAL
STG: P
Content: UNKNOWN
Number Of Tanks: Not reported

Status: Active
Comp Number: 2
Number: 9
Board Of Equalization: 44-010888
Referral Date: 07-08-93
Action Date: 03-10-94
Created Date: 02-29-88
Owner Tank Id: Not reported
SWRCB Tank Id: 19-050-000002-000016
Tank Status: A
Capacity: 10000
Active Date: 04-20-88
Tank Use: CHEMICAL
STG: P
Content: UNKNOWN
Number Of Tanks: Not reported

Status: Active
Comp Number: 2
Number: 9
Board Of Equalization: 44-010888
Referral Date: 07-08-93
Action Date: 03-10-94
Created Date: 02-29-88
Owner Tank Id: Not reported
SWRCB Tank Id: 19-050-000002-000017
Tank Status: A
Capacity: 450
Active Date: 04-20-88
Tank Use: CHEMICAL
STG: P

Map ID
Direction
Distance
Elevation

MAP FINDINGS

Site

Database(s)

EDR ID Number
EPA ID Number

FORTIN INDUSTRIES INC (Continued)

1000412249

Content: UNKNOWN
Number Of Tanks: Not reported

Status: Active
Comp Number: 2
Number: 9
Board Of Equalization: 44-010888
Referral Date: 07-08-93
Action Date: 03-10-94
Created Date: 02-29-88
Owner Tank Id: Not reported
SWRCB Tank Id: 19-050-000002-000018
Tank Status: A
Capacity: 450
Active Date: 04-20-88
Tank Use: CHEMICAL
STG: P
Content: UNKNOWN
Number Of Tanks: Not reported

Status: Active
Comp Number: 2
Number: 9
Board Of Equalization: 44-010888
Referral Date: 07-08-93
Action Date: 03-10-94
Created Date: 02-29-88
Owner Tank Id: Not reported
SWRCB Tank Id: 19-050-000002-000019
Tank Status: A
Capacity: 450
Active Date: 04-20-88
Tank Use: CHEMICAL
STG: P
Content: UNKNOWN
Number Of Tanks: Not reported

Status: Active
Comp Number: 2
Number: 9
Board Of Equalization: 44-010888
Referral Date: 07-08-93
Action Date: 03-10-94
Created Date: 02-29-88
Owner Tank Id: Not reported
SWRCB Tank Id: 19-050-000002-000020
Tank Status: A
Capacity: 450
Active Date: 04-20-88
Tank Use: CHEMICAL
STG: P
Content: UNKNOWN
Number Of Tanks: Not reported

Status: Active
Comp Number: 2
Number: 9

Map ID
Direction
Distance
Elevation

MAP FINDINGS

Site

Database(s)

EDR ID Number
EPA ID Number

FORTIN INDUSTRIES INC (Continued)

1000412249

Board Of Equalization: 44-010888
Referral Date: 07-08-93
Action Date: 03-10-94
Created Date: 02-29-88
Owner Tank Id: Not reported
SWRCB Tank Id: 19-050-000002-000021
Tank Status: A
Capacity: 450
Active Date: 04-20-88
Tank Use: CHEMICAL
STG: P
Content: UNKNOWN
Number Of Tanks: Not reported

Status: Active
Comp Number: 2
Number: 9
Board Of Equalization: 44-010888
Referral Date: 07-08-93
Action Date: 03-10-94
Created Date: 02-29-88
Owner Tank Id: Not reported
SWRCB Tank Id: 19-050-000002-000022
Tank Status: A
Capacity: 450
Active Date: 04-20-88
Tank Use: CHEMICAL
STG: P
Content: UNKNOWN
Number Of Tanks: Not reported

Status: Active
Comp Number: 2
Number: 9
Board Of Equalization: 44-010888
Referral Date: 07-08-93
Action Date: 03-10-94
Created Date: 02-29-88
Owner Tank Id: Not reported
SWRCB Tank Id: 19-050-000002-000023
Tank Status: A
Capacity: 600
Active Date: 04-20-88
Tank Use: CHEMICAL
STG: P
Content: UNKNOWN
Number Of Tanks: Not reported

Status: Active
Comp Number: 2
Number: 9
Board Of Equalization: 44-010888
Referral Date: 07-08-93
Action Date: 03-10-94
Created Date: 02-29-88
Owner Tank Id: Not reported
SWRCB Tank Id: 19-050-000002-000024

Map ID
Direction
Distance
Elevation

MAP FINDINGS

Site

Database(s)

EDR ID Number
EPA ID Number

FORTIN INDUSTRIES INC (Continued)

1000412249

Tank Status: A
Capacity: 3100
Active Date: 04-20-88
Tank Use: CHEMICAL
STG: P
Content: UNKNOWN
Number Of Tanks: Not reported

Status: Active
Comp Number: 2
Number: 9
Board Of Equalization: 44-010888
Referral Date: 07-08-93
Action Date: 03-10-94
Created Date: 02-29-88
Owner Tank Id: Not reported
SWRCB Tank Id: 19-050-000002-000025
Tank Status: A
Capacity: 3100
Active Date: 04-20-88
Tank Use: CHEMICAL
STG: P
Content: UNKNOWN
Number Of Tanks: Not reported

Status: Active
Comp Number: 2
Number: 9
Board Of Equalization: 44-010888
Referral Date: 07-08-93
Action Date: 03-10-94
Created Date: 02-29-88
Owner Tank Id: Not reported
SWRCB Tank Id: 19-050-000002-000026
Tank Status: A
Capacity: 3100
Active Date: 04-20-88
Tank Use: CHEMICAL
STG: P
Content: UNKNOWN
Number Of Tanks: Not reported

Status: Active
Comp Number: 2
Number: 9
Board Of Equalization: 44-010888
Referral Date: 07-08-93
Action Date: 03-10-94
Created Date: 02-29-88
Owner Tank Id: Not reported
SWRCB Tank Id: 19-050-000002-000027
Tank Status: A
Capacity: 3300
Active Date: 04-20-88
Tank Use: CHEMICAL
STG: P
Content: UNKNOWN

Map ID
Direction
Distance
Elevation

MAP FINDINGS

Site

Database(s)

EDR ID Number
EPA ID Number

FORTIN INDUSTRIES INC (Continued)

1000412249

Number Of Tanks: Not reported

Status: Active
Comp Number: 2
Number: 9
Board Of Equalization: 44-010888
Referral Date: 07-08-93
Action Date: 03-10-94
Created Date: 02-29-88
Owner Tank Id: Not reported
SWRCB Tank Id: 19-050-000002-000028
Tank Status: A
Capacity: 3000
Active Date: 04-20-88
Tank Use: CHEMICAL
STG: P
Content: UNKNOWN
Number Of Tanks: Not reported

Status: Active
Comp Number: 2
Number: 9
Board Of Equalization: 44-010888
Referral Date: 07-08-93
Action Date: 03-10-94
Created Date: 02-29-88
Owner Tank Id: Not reported
SWRCB Tank Id: 19-050-000002-000029
Tank Status: A
Capacity: 7000
Active Date: 04-20-88
Tank Use: CHEMICAL
STG: P
Content: UNKNOWN
Number Of Tanks: Not reported

Status: Active
Comp Number: 2
Number: 9
Board Of Equalization: 44-010888
Referral Date: 07-08-93
Action Date: 03-10-94
Created Date: 02-29-88
Owner Tank Id: Not reported
SWRCB Tank Id: 19-050-000002-000030
Tank Status: A
Capacity: 7000
Active Date: 04-20-88
Tank Use: CHEMICAL
STG: P
Content: UNKNOWN
Number Of Tanks: Not reported

Status: Active
Comp Number: 2
Number: 9
Board Of Equalization: 44-010888

Map ID
Direction
Distance
Elevation

MAP FINDINGS

Site

Database(s)

EDR ID Number
EPA ID Number

FORTIN INDUSTRIES INC (Continued)

1000412249

Referral Date: 07-08-93
Action Date: 03-10-94
Created Date: 02-29-88
Owner Tank Id: Not reported
SWRCB Tank Id: 19-050-000002-000031
Tank Status: A
Capacity: 1500
Active Date: 04-20-88
Tank Use: CHEMICAL
STG: P
Content: UNKNOWN
Number Of Tanks: Not reported

Status: Active
Comp Number: 2
Number: 9
Board Of Equalization: 44-010888
Referral Date: 07-08-93
Action Date: 03-10-94
Created Date: 02-29-88
Owner Tank Id: Not reported
SWRCB Tank Id: 19-050-000002-000032
Tank Status: A
Capacity: 750
Active Date: 04-20-88
Tank Use: CHEMICAL
STG: P
Content: UNKNOWN
Number Of Tanks: Not reported

HIST UST:

File Number: 0002683F
URL: <http://geotracker.waterboards.ca.gov/ustpdfs/pdf/0002683F.pdf>
Region: STATE
Facility ID: 00000000358
Facility Type: Other
Other Type: PRINTED CIRCUIT BOAR
Contact Name: PEDRO PLACENCIA
Telephone: 8183624350
Owner Name: FORTIN INDUSTRIES, INC.
Owner Address: 12840 BRADLEY AVE.
Owner City,St,Zip: SYLMAR, CA 91342
Total Tanks: 0032

Tank Num: 001
Container Num: 1
Year Installed: Not reported
Tank Capacity: 00000750
Tank Used for: WASTE
Type of Fuel: Not reported
Container Construction Thickness: 2
Leak Detection: None

Tank Num: 002
Container Num: 2
Year Installed: Not reported
Tank Capacity: 00001350

Map ID
Direction
Distance
Elevation

MAP FINDINGS

Site

Database(s)

EDR ID Number
EPA ID Number

FORTIN INDUSTRIES INC (Continued)

1000412249

Tank Used for: WASTE
Type of Fuel: Not reported
Container Construction Thickness: 6
Leak Detection: None

Tank Num: 003
Container Num: 3
Year Installed: Not reported
Tank Capacity: 00001675
Tank Used for: WASTE
Type of Fuel: Not reported
Container Construction Thickness: 6
Leak Detection: None

Tank Num: 004
Container Num: 1
Year Installed: 1981
Tank Capacity: 00003000
Tank Used for: WASTE
Type of Fuel: Not reported
Container Construction Thickness: 5 1/2
Leak Detection: None

Tank Num: 005
Container Num: 2
Year Installed: 1981
Tank Capacity: 00001200
Tank Used for: WASTE
Type of Fuel: Not reported
Container Construction Thickness: 4
Leak Detection: None

Tank Num: 006
Container Num: 1
Year Installed: 1983
Tank Capacity: 00000150
Tank Used for: WASTE
Type of Fuel: Not reported
Container Construction Thickness: 3
Leak Detection: None

Tank Num: 007
Container Num: 2
Year Installed: 1983
Tank Capacity: 00000200
Tank Used for: WASTE
Type of Fuel: Not reported
Container Construction Thickness: 5
Leak Detection: None

Tank Num: 008
Container Num: 3
Year Installed: Not reported
Tank Capacity: 00000750
Tank Used for: WASTE
Type of Fuel: Not reported
Container Construction Thickness: 3

Map ID
Direction
Distance
Elevation

MAP FINDINGS

Site

Database(s)

EDR ID Number
EPA ID Number

FORTIN INDUSTRIES INC (Continued)

1000412249

Leak Detection: None

Tank Num: 009
Container Num: 4
Year Installed: 1983
Tank Capacity: 00001500
Tank Used for: WASTE
Type of Fuel: Not reported
Container Construction Thickness: 3
Leak Detection: None

Tank Num: 010
Container Num: 5
Year Installed: Not reported
Tank Capacity: 00002000
Tank Used for: WASTE
Type of Fuel: Not reported
Container Construction Thickness: Not reported
Leak Detection: None

Tank Num: 011
Container Num: 6
Year Installed: Not reported
Tank Capacity: 00003000
Tank Used for: PRODUCT
Type of Fuel: Not reported
Container Construction Thickness: Not reported
Leak Detection: None

Tank Num: 012
Container Num: 1
Year Installed: 1975
Tank Capacity: 00010000
Tank Used for: PRODUCT
Type of Fuel: Not reported
Container Construction Thickness: 1/4
Leak Detection: None

Tank Num: 013
Container Num: 2
Year Installed: 1975
Tank Capacity: 00010000
Tank Used for: PRODUCT
Type of Fuel: Not reported
Container Construction Thickness: 1/4
Leak Detection: None

Tank Num: 014
Container Num: 3
Year Installed: 1975
Tank Capacity: 00010000
Tank Used for: PRODUCT
Type of Fuel: Not reported
Container Construction Thickness: 1/4
Leak Detection: None

Tank Num: 015

Map ID
Direction
Distance
Elevation

MAP FINDINGS

Site

Database(s)

EDR ID Number
EPA ID Number

FORTIN INDUSTRIES INC (Continued)

1000412249

Container Num: 4
Year Installed: 1977
Tank Capacity: 00010000
Tank Used for: PRODUCT
Type of Fuel: Not reported
Container Construction Thickness: 1/4
Leak Detection: None

Tank Num: 016
Container Num: 5
Year Installed: 1977
Tank Capacity: 00010000
Tank Used for: PRODUCT
Type of Fuel: Not reported
Container Construction Thickness: 1/4
Leak Detection: None

Tank Num: 017
Container Num: 1
Year Installed: 1980
Tank Capacity: 00000450
Tank Used for: WASTE
Type of Fuel: Not reported
Container Construction Thickness: 6
Leak Detection: None

Tank Num: 018
Container Num: 2
Year Installed: 1980
Tank Capacity: 00000450
Tank Used for: WASTE
Type of Fuel: Not reported
Container Construction Thickness: 6
Leak Detection: None

Tank Num: 019
Container Num: 3
Year Installed: 1980
Tank Capacity: 00000450
Tank Used for: WASTE
Type of Fuel: Not reported
Container Construction Thickness: 6
Leak Detection: None

Tank Num: 020
Container Num: 4
Year Installed: 1980
Tank Capacity: 00000450
Tank Used for: WASTE
Type of Fuel: Not reported
Container Construction Thickness: 6
Leak Detection: None

Tank Num: 021
Container Num: 5
Year Installed: 1980
Tank Capacity: 00000450

Map ID
Direction
Distance
Elevation

MAP FINDINGS

Site

Database(s)

EDR ID Number
EPA ID Number

FORTIN INDUSTRIES INC (Continued)

1000412249

Tank Used for: WASTE
Type of Fuel: Not reported
Container Construction Thickness: 6
Leak Detection: None

Tank Num: 022
Container Num: 6
Year Installed: 1980
Tank Capacity: 00000450
Tank Used for: WASTE
Type of Fuel: Not reported
Container Construction Thickness: 6
Leak Detection: None

Tank Num: 023
Container Num: 7
Year Installed: 1980
Tank Capacity: 00000600
Tank Used for: WASTE
Type of Fuel: Not reported
Container Construction Thickness: 6
Leak Detection: None

Tank Num: 024
Container Num: 8
Year Installed: 1980
Tank Capacity: 00003100
Tank Used for: WASTE
Type of Fuel: Not reported
Container Construction Thickness: 6
Leak Detection: None

Tank Num: 025
Container Num: 9
Year Installed: 1980
Tank Capacity: 00003100
Tank Used for: WASTE
Type of Fuel: Not reported
Container Construction Thickness: 6
Leak Detection: None

Tank Num: 026
Container Num: 10
Year Installed: 1980
Tank Capacity: 00003100
Tank Used for: WASTE
Type of Fuel: Not reported
Container Construction Thickness: 6
Leak Detection: None

Tank Num: 027
Container Num: 11
Year Installed: 1980
Tank Capacity: 00003300
Tank Used for: WASTE
Type of Fuel: Not reported
Container Construction Thickness: 5

Map ID
Direction
Distance
Elevation

MAP FINDINGS

Site

Database(s)

EDR ID Number
EPA ID Number

FORTIN INDUSTRIES INC (Continued)

1000412249

Leak Detection: None

Tank Num: 028
Container Num: 12
Year Installed: 1980
Tank Capacity: 00003000
Tank Used for: WASTE
Type of Fuel: Not reported
Container Construction Thickness: 5
Leak Detection: None

Tank Num: 029
Container Num: 1
Year Installed: Not reported
Tank Capacity: 00007000
Tank Used for: WASTE
Type of Fuel: Not reported
Container Construction Thickness: 4
Leak Detection: None

Tank Num: 030
Container Num: 2
Year Installed: Not reported
Tank Capacity: 00007000
Tank Used for: WASTE
Type of Fuel: Not reported
Container Construction Thickness: 4
Leak Detection: None

Tank Num: 031
Container Num: 3
Year Installed: Not reported
Tank Capacity: 00001500
Tank Used for: WASTE
Type of Fuel: Not reported
Container Construction Thickness: 4
Leak Detection: None

Tank Num: 032
Container Num: 4
Year Installed: Not reported
Tank Capacity: 00000750
Tank Used for: WASTE
Type of Fuel: Not reported
Container Construction Thickness: 2
Leak Detection: None

[Click here for Geo Tracker PDF:](#)

CA FID UST:

Facility ID: 19030612
Regulated By: UTNKA
Regulated ID: 00000358
Cortese Code: Not reported
SIC Code: Not reported
Facility Phone: 8183624350
Mail To: Not reported

Map ID
Direction
Distance
Elevation

MAP FINDINGS

Site

Database(s)

EDR ID Number
EPA ID Number

FORTIN INDUSTRIES INC (Continued)

1000412249

Mailing Address: 12840 BRADLEY AVE
Mailing Address 2: Not reported
Mailing City,St,Zip: NORTH HOLLYWOOD 916050000
Contact: Not reported
Contact Phone: Not reported
DUNS Number: Not reported
NPDES Number: Not reported
EPA ID: Not reported
Comments: Not reported
Status: Active

WDS:

Facility ID: 4 19I011711
Facility Type: Not reported
Facility Status: Active - Any facility with a continuous or seasonal discharge that is under Waste Discharge Requirements.
NPDES Number: CAS000001 The 1st 2 characters designate the state. The remaining 7 are assigned by the Regional Board
Subregion: 4
Facility Telephone: Not reported
Facility Contact: Not reported
Agency Name: SIX ELEVEN LIMITED INC
Agency Address: Not reported
Agency City,St,Zip: 0
Agency Contact: Not reported
Agency Telephone: Not reported
Agency Type: Not reported
SIC Code: 0
SIC Code 2: Not reported
Primary Waste Type: Not reported
Primary Waste: Not reported
Waste Type2: Not reported
Waste2: Not reported
Primary Waste Type: Not reported
Secondary Waste: Not reported
Secondary Waste Type: Not reported
Design Flow: 0
Baseline Flow: 0
Reclamation: Not reported
POTW: Not reported
Treat To Water: Minor Threat to Water Quality. A violation of a regional board order should cause a relatively minor impairment of beneficial uses compared to a major or minor threat. Not: All nurds without a TTWQ will be considered a minor threat to water quality unless coded at a higher Level. A Zero (0) may be used to code those NURDS that are found to represent no threat to water quality.
Complexity: Category C - Facilities having no waste treatment systems, such as cooling water dischargers or those who must comply through best management practices, facilities with passive waste treatment and disposal systems, such as septic systems with subsurface disposal, or dischargers having waste storage systems with land disposal such as dairy waste ponds.

Map ID
Direction
Distance
Elevation

MAP FINDINGS

Site

Database(s)

EDR ID Number
EPA ID Number

Q99 **FORTIN INDUSTRIES INC**
NE **11921 SHERMAN**
1/4-1/2 **N HOLLYWOOD, CA 91605**
0.283 mi.
1492 ft. **Site 2 of 4 in cluster Q**

LUST **S105025121**
HAZNET **N/A**
HIST CORTESE

Relative:
Higher
Actual:
747 ft.

LUST:
Lead Agency: LOS ANGELES RWQCB (REGION 4)
Case Type: LUST Cleanup Site
Geo Track: http://geotracker.waterboards.ca.gov/profile_report.asp?global_id=T0603702581
Global Id: T0603702581
Latitude: 34.2013258
Longitude: -118.3929718
Status: Completed - Case Closed
Status Date: 10/10/1987
Case Worker: YR
RB Case Number: 916056798
Local Agency: LOS ANGELES, CITY OF
File Location: Not reported
Local Case Number: Not reported
Potential Media Affect: Soil
Potential Contaminants of Concern: Waste Oil / Motor / Hydraulic / Lubricating
Site History: Not reported

LUST:
Global Id: T0603702581
Contact Type: Local Agency Caseworker
Contact Name: ELOY LUNA
Organization Name: LOS ANGELES, CITY OF
Address: 200 North Main Street, Suite 1780
City: LOS ANGELES
Email: eloy.luna@lacity.org
Phone Number: Not reported

Global Id: T0603702581
Contact Type: Regional Board Caseworker
Contact Name: YUE RONG
Organization Name: LOS ANGELES RWQCB (REGION 4)
Address: 320 W. 4TH ST., SUITE 200
City: Los Angeles
Email: yrong@waterboards.ca.gov
Phone Number: Not reported

LUST:
Global Id: T0603702581
Action Type: Other
Date: 10/22/1984
Action: Leak Reported

LUST:
Global Id: T0603702581
Status: Completed - Case Closed
Status Date: 10/10/1987

Global Id: T0603702581
Status: Open - Case Begin Date
Status Date: 10/22/1984

Map ID
Direction
Distance
Elevation

MAP FINDINGS

Site

Database(s)

EDR ID Number
EPA ID Number

FORTIN INDUSTRIES INC (Continued)

S105025121

HAZNET:

Site Name: GERTRUDE K. LEVILOFF LIVING TRUST
Year: 2013
GEPaid: CAC002725038
Contact: CHRISTINE CABANTING
Telephone: 8187170200
Mailing Name: Not reported
Mailing Address: 9410 TOPANGA CANYON BLVD., STE 105
Mailing City,St,Zip: CHATSWORTH, CA 91311
Gen County: Los Angeles
TSD EPA ID: CAT080013352
TSD County: Los Angeles
Waste Category: Not reported
Disposal Method: Fuel Blending Prior To Energy Recovery At Another Site
Tons: 0.1485
Cat Decode: Not reported
Method Decode: Not reported
Facility County: Not reported

HIST CORTESE:

Region: CORTESE
Facility County Code: 19
Reg By: LTNKA
Reg Id: 916056798

Q100
NE
1/4-1/2
0.284 mi.
1497 ft.

NICKEL SOLUTION RECYCLING INC
11940 SHERMAN RD
N HOLLYWOOD, CA 91605

SEMS-ARCHIVE 1002851117
CAD980883706

Site 3 of 4 in cluster Q

Relative:
Higher
Actual:
751 ft.

SEMS Archive:
Site ID: 0902130
EPA ID: CAD980883706
Cong District: 21
FIPS Code: 06037
FF: N
NPL: Not on the NPL
Non NPL Status: NFRAP-Site does not qualify for the NPL based on existing information

SEMS Archive Detail:

Region: 09
Site ID: 0902130
EPA ID: CAD980883706
Site Name: NICKEL SOLUTION RECYCLING INC
NPL: N
FF: N
OU: 00
Action Code: VS
Action Name: ARCH SITE
SEQ: 1
Start Date: Not reported
Finish Date: 1996-01-23 05:00:00
Qual: Not reported
Current Action Lead: EPA Perf In-Hse

Region: 09

Map ID
Direction
Distance
Elevation

MAP FINDINGS

Site

Database(s)

EDR ID Number
EPA ID Number

NICKEL SOLUTION RECYCLING INC (Continued)

1002851117

Site ID: 0902130
EPA ID: CAD980883706
Site Name: NICKEL SOLUTION RECYCLING INC
NPL: N
FF: N
OU: 00
Action Code: ES
Action Name: ESI
SEQ: 1
Start Date: Not reported
Finish Date: 1990-07-09 04:00:00
Qual: N
Current Action Lead: EPA Perf

Region: 09
Site ID: 0902130
EPA ID: CAD980883706
Site Name: NICKEL SOLUTION RECYCLING INC
NPL: N
FF: N
OU: 00
Action Code: SI
Action Name: SI
SEQ: 2
Start Date: Not reported
Finish Date: 1992-01-23 05:00:00
Qual: N
Current Action Lead: EPA Perf

Region: 09
Site ID: 0902130
EPA ID: CAD980883706
Site Name: NICKEL SOLUTION RECYCLING INC
NPL: N
FF: N
OU: 00
Action Code: RV
Action Name: RMVL
SEQ: 1
Start Date: 1983-03-18 05:00:00
Finish Date: 1983-04-02 05:00:00
Qual: C
Current Action Lead: EPA Perf

Region: 09
Site ID: 0902130
EPA ID: CAD980883706
Site Name: NICKEL SOLUTION RECYCLING INC
NPL: N
FF: N
OU: 00
Action Code: DS
Action Name: DISCVRY
SEQ: 1
Start Date: 1983-02-01 05:00:00
Finish Date: 1983-02-01 05:00:00
Qual: Not reported

Map ID
 Direction
 Distance
 Elevation

MAP FINDINGS

Site

Database(s)

EDR ID Number
 EPA ID Number

NICKEL SOLUTION RECYCLING INC (Continued)

1002851117

Current Action Lead:	EPA Perf
Region:	09
Site ID:	0902130
EPA ID:	CAD980883706
Site Name:	NICKEL SOLUTION RECYCLING INC
NPL:	N
FF:	N
OU:	00
Action Code:	SI
Action Name:	SI
SEQ:	1
Start Date:	Not reported
Finish Date:	1983-02-01 05:00:00
Qual:	H
Current Action Lead:	EPA Perf
Region:	09
Site ID:	0902130
EPA ID:	CAD980883706
Site Name:	NICKEL SOLUTION RECYCLING INC
NPL:	N
FF:	N
OU:	00
Action Code:	PA
Action Name:	PA
SEQ:	1
Start Date:	Not reported
Finish Date:	1983-02-01 05:00:00
Qual:	L
Current Action Lead:	EPA Perf

Q101
NE
 1/4-1/2
 0.284 mi.
 1497 ft.

NICKEL SOLUTION RECYCLING INC.
11940 SHERMAN ROAD
NORTH HOLLYWOOD, CA 91605
Site 4 of 4 in cluster Q

ENVIROSTOR S101480714
N/A

Relative:
Higher
Actual:
751 ft.

ENVIROSTOR:	
Facility ID:	19290292
Status:	Refer: Other Agency
Status Date:	08/31/1995
Site Code:	Not reported
Site Type:	Historical
Site Type Detailed:	* Historical
Acres:	Not reported
NPL:	NO
Regulatory Agencies:	NONE SPECIFIED
Lead Agency:	NONE SPECIFIED
Program Manager:	Not reported
Supervisor:	* Mmonroy
Division Branch:	Cleanup Chatsworth
Assembly:	39
Senate:	18
Special Program:	Not reported
Restricted Use:	NO
Site Mgmt Req:	NONE SPECIFIED

Map ID
Direction
Distance
Elevation

MAP FINDINGS

Site

Database(s)

EDR ID Number
EPA ID Number

NICKEL SOLUTION RECYCLING INC. (Continued)

S101480714

Funding: Not reported
Latitude: 34.20162
Longitude: -118.3934
APN: NONE SPECIFIED
Past Use: NONE SPECIFIED
Potential COC: * AQUEOUS SOLUTION WITH METALS * CONTAMINATED SOIL Cadmium and compounds Nickel
Confirmed COC: NONE SPECIFIED
Potential Description: NONE SPECIFIED
Alias Name: NICKEL SOLUTION RECYCLING INC.
Alias Type: Alternate Name
Alias Name: CAD980883706
Alias Type: EPA Identification Number
Alias Name: 19290292
Alias Type: Envirostor ID Number

Completed Info:
Completed Area Name: PROJECT WIDE
Completed Sub Area Name: Not reported
Completed Document Type: Site Screening
Completed Date: 10/25/1994
Comments: Database verification program confirmed NFA for DTSC.

Completed Area Name: PROJECT WIDE
Completed Sub Area Name: Not reported
Completed Document Type: Site Screening
Completed Date: 05/05/1992
Comments: U.S. EPA FIT REPORT DATED JUNE 20, 1990 SHOWS THAT ALL HAZ WASTE CONTAMINATION WERE REMOVED BY THE EMERGENCY RESPONSE TEAM AND RECOMMENDED FOR NFA. DTSC CONCURRED WITH THE ABOVE RECOMMENDATION BECAUSE NO HAZ WASTE PRSENT AT THE SITE.

Completed Area Name: PROJECT WIDE
Completed Sub Area Name: Not reported
Completed Document Type: * Discovery
Completed Date: 06/30/1990
Comments: FACILITY IDENTIFIED IDENTIFIED VIA FIT SSI REASSESSMENT SUM- MARY REPORT.

Future Area Name: Not reported
Future Sub Area Name: Not reported
Future Document Type: Not reported
Future Due Date: Not reported
Schedule Area Name: Not reported
Schedule Sub Area Name: Not reported
Schedule Document Type: Not reported
Schedule Due Date: Not reported
Schedule Revised Date: Not reported

Map ID
Direction
Distance
Elevation

MAP FINDINGS

Site

Database(s)

EDR ID Number
EPA ID Number

R102 NORTH HOLLYWOOD ELEMENTARY SCHOOL NO. 4
South LAUREL CANYON BLVD./VANOWEN STREET
1/4-1/2 NORTH HOLLYWOOD, CA 91605

ENVIROSTOR S118756510
SCH N/A

0.293 mi.
1545 ft.

Site 1 of 3 in cluster R

Relative:
Lower

ENVIROSTOR:

Actual:
722 ft.

Facility ID: 19000018
Status: No Action Required
Status Date: 01/23/2002
Site Code: 304277
Site Type: School Investigation
Site Type Detailed: School
Acres: Not reported
NPL: NO
Regulatory Agencies: SMBRP
Lead Agency: SMBRP
Program Manager: Not reported
Supervisor: Javier Hinojosa
Division Branch: Southern California Schools & Brownfields Outreach
Assembly: 39
Senate: 18
Special Program: Not reported
Restricted Use: NO
Site Mgmt Req: NONE SPECIFIED
Funding: School District
Latitude: 34.19396
Longitude: -118.3964
APN: NONE SPECIFIED
Past Use: NONE
Potential COC: NONE SPECIFIED No Contaminants found
Confirmed COC: NONE SPECIFIED
Potential Description: NMA
Alias Name: LAUSD-N HOLLYWOOD ELEMENTARY SCH NO 4
Alias Type: Alternate Name
Alias Name: LOS ANGELES UNIFIED SCHOOL DISTRICT
Alias Type: Alternate Name
Alias Name: NORTH HOLLYWOOD ELEMENTARY SCHOOL #4
Alias Type: Alternate Name
Alias Name: 304277
Alias Type: Project Code (Site Code)
Alias Name: 19000018
Alias Type: Envirostor ID Number

Completed Info:

Completed Area Name: PROJECT WIDE
Completed Sub Area Name: Not reported
Completed Document Type: Other Report
Completed Date: 04/12/2001
Comments: Phase 1 Report only, Misc. Report

Completed Area Name: PROJECT WIDE
Completed Sub Area Name: Not reported
Completed Document Type: Environmental Oversight Agreement
Completed Date: 02/10/2000
Comments: Not reported

Completed Area Name: PROJECT WIDE
Completed Sub Area Name: Not reported
Completed Document Type: Cost Recovery Closeout Memo

Map ID
Direction
Distance
Elevation

MAP FINDINGS

Site

Database(s)

EDR ID Number
EPA ID Number

NORTH HOLLYWOOD ELEMENTARY SCHOOL NO. 4 (Continued)

S118756510

Completed Date: 01/23/2002
Comments: Not reported

Future Area Name: Not reported
Future Sub Area Name: Not reported
Future Document Type: Not reported
Future Due Date: Not reported
Schedule Area Name: Not reported
Schedule Sub Area Name: Not reported
Schedule Document Type: Not reported
Schedule Due Date: Not reported
Schedule Revised Date: Not reported

SCH:

Facility ID: 19000018
Site Type: School Investigation
Site Type Detail: School
Site Mgmt. Req.: NONE SPECIFIED
Acres: Not reported
National Priorities List: NO
Cleanup Oversight Agencies: SMBRP
Lead Agency: SMBRP
Lead Agency Description: DTSC - Site Cleanup Program
Project Manager: Not reported
Supervisor: Javier Hinojosa
Division Branch: Southern California Schools & Brownfields Outreach
Site Code: 304277
Assembly: 39
Senate: 18
Special Program Status: Not reported
Status: No Action Required
Status Date: 01/23/2002
Restricted Use: NO
Funding: School District
Latitude: 34.19396
Longitude: -118.3964
APN: NONE SPECIFIED
Past Use: NONE
Potential COC: NONE SPECIFIED, No Contaminants found
Confirmed COC: NONE SPECIFIED
Potential Description: NMA
Alias Name: LAUSD-N HOLLYWOOD ELEMENTARY SCH NO 4
Alias Type: Alternate Name
Alias Name: LOS ANGELES UNIFIED SCHOOL DISTRICT
Alias Type: Alternate Name
Alias Name: NORTH HOLLYWOOD ELEMENTARY SCHOOL #4
Alias Type: Alternate Name
Alias Name: 304277
Alias Type: Project Code (Site Code)
Alias Name: 19000018
Alias Type: Envirostor ID Number

Completed Info:

Completed Area Name: PROJECT WIDE
Completed Sub Area Name: Not reported
Completed Document Type: Other Report

Map ID
Direction
Distance
Elevation

MAP FINDINGS

Site

Database(s)

EDR ID Number
EPA ID Number

NORTH HOLLYWOOD ELEMENTARY SCHOOL NO. 4 (Continued)

S118756510

Completed Date: 04/12/2001
Comments: Phase 1 Report only, Misc. Report

Completed Area Name: PROJECT WIDE
Completed Sub Area Name: Not reported
Completed Document Type: Environmental Oversight Agreement
Completed Date: 02/10/2000
Comments: Not reported

Completed Area Name: PROJECT WIDE
Completed Sub Area Name: Not reported
Completed Document Type: Cost Recovery Closeout Memo
Completed Date: 01/23/2002
Comments: Not reported

Future Area Name: Not reported
Future Sub Area Name: Not reported
Future Document Type: Not reported
Future Due Date: Not reported
Schedule Area Name: Not reported
Schedule Sub Area Name: Not reported
Schedule Document Type: Not reported
Schedule Due Date: Not reported
Schedule Revised Date: Not reported

S103 **MARFRED FOLDING CARTON DIV**
NW **12323 SHERMAN WAY**
1/4-1/2 **NORTH HOLLYWOOD, CA 91605**
0.304 mi.
1606 ft. **Site 1 of 2 in cluster S**

RCRA-SQG **1000230543**
CPS-SLIC **CAD981171572**
SWEEPS UST
HIST UST
CA FID UST
EMI
ENF
HAZNET
WIP

Relative:
Higher
Actual:
744 ft.

RCRA-SQG:
Date form received by agency: 09/01/1996
Facility name: MARFRED FOLDING CARTON DIV
Facility address: 12323 SHERMAN WAY
NORTH HOLLYWOOD, CA 91605
EPA ID: CAD981171572
Contact: Not reported
Contact address: Not reported
Not reported
Contact country: US
Contact telephone: Not reported
Contact email: Not reported
EPA Region: 09
Land type: Facility is not located on Indian land. Additional information is not known.
Classification: Small Small Quantity Generator
Description: Handler: generates more than 100 and less than 1000 kg of hazardous waste during any calendar month and accumulates less than 6000 kg of hazardous waste at any time; or generates 100 kg or less of hazardous waste during any calendar month, and accumulates more than 1000 kg of hazardous waste at any time

Owner/Operator Summary:

Map ID
Direction
Distance
Elevation

MAP FINDINGS

Site

Database(s)

EDR ID Number
EPA ID Number

MARFRED FOLDING CARTON DIV (Continued)

1000230543

Owner/operator name: MARVIN FENSTER
Owner/operator address: NOT REQUIRED
NOT REQUIRED, ME 99999
Owner/operator country: Not reported
Owner/operator telephone: 415-555-1212
Owner/operator email: Not reported
Owner/operator fax: Not reported
Owner/operator extension: Not reported
Legal status: Private
Owner/Operator Type: Owner
Owner/Op start date: Not reported
Owner/Op end date: Not reported

Owner/operator name: NOT REQUIRED
Owner/operator address: NOT REQUIRED
NOT REQUIRED, ME 99999
Owner/operator country: Not reported
Owner/operator telephone: 415-555-1212
Owner/operator email: Not reported
Owner/operator fax: Not reported
Owner/operator extension: Not reported
Legal status: Private
Owner/Operator Type: Operator
Owner/Op start date: Not reported
Owner/Op end date: Not reported

Handler Activities Summary:

U.S. importer of hazardous waste: No
Mixed waste (haz. and radioactive): No
Recycler of hazardous waste: No
Transporter of hazardous waste: No
Treater, storer or disposer of HW: No
Underground injection activity: No
On-site burner exemption: No
Furnace exemption: No
Used oil fuel burner: No
Used oil processor: No
User oil refiner: No
Used oil fuel marketer to burner: No
Used oil Specification marketer: No
Used oil transfer facility: No
Used oil transporter: No

Historical Generators:

Date form received by agency: 01/22/1986
Site name: MARFRED FOLDING CARTON DIV
Classification: Large Quantity Generator

Facility Has Received Notices of Violations:

Regulation violated: FR - 262.10-12.A
Area of violation: Generators - General
Date violation determined: 10/23/1992
Date achieved compliance: 11/16/1992
Violation lead agency: State
Enforcement action: Not reported
Enforcement action date: Not reported

Map ID
Direction
Distance
Elevation

MAP FINDINGS

Site

Database(s)

EDR ID Number
EPA ID Number

MARFRED FOLDING CARTON DIV (Continued)

1000230543

Enf. disposition status: Not reported
Enf. disp. status date: Not reported
Enforcement lead agency: Not reported
Proposed penalty amount: Not reported
Final penalty amount: Not reported
Paid penalty amount: Not reported

Evaluation Action Summary:

Evaluation date: 11/16/1992
Evaluation: COMPLIANCE EVALUATION INSPECTION ON-SITE
Area of violation: Not reported
Date achieved compliance: Not reported
Evaluation lead agency: State Contractor/Grantee

Evaluation date: 10/23/1992
Evaluation: COMPLIANCE EVALUATION INSPECTION ON-SITE
Area of violation: Generators - General
Date achieved compliance: 11/16/1992
Evaluation lead agency: State Contractor/Grantee

CPS-SLIC:

Site Name: MARFRED INDUSTRIES
Region: STATE
Facility Status: Open - Site Assessment
Status Date: 02/18/2016
Global Id: SL603799045
Lead Agency: LOS ANGELES RWQCB (REGION 4)
Lead Agency Case Number: Not reported
Latitude: 34.201947
Longitude: -118.401808
Case Type: Cleanup Program Site
Case Worker: Not reported
Local Agency: Not reported
RB Case Number: 111.0701
File Location: Not reported
Potential Media Affected: Aquifer used for drinking water supply
Potential Contaminants of Concern: Not reported
Site History:

Marfred Industries operated at the Site from 1982 to 2001, manufacturing and printing cardboard, paperboard, and plastic containers. These activities involved the use of solvents, including 1,1,1-trichloroethane (1,1,1-TCA). In 1991, the Regional Board ordered a subsurface soil investigation at the Site. None of the soil matrix samples contained detectable levels of any of the VOCs for which they were tested. Soil gas sampling and analysis were not required as part of that investigation. Based on the available information, the Regional Board issued a letter to Marfred in 1994, stating that no further subsurface investigation was required at that time. The Regional Board is currently investigating chemicals of emerging concern that have been detected in the San Fernando Valley groundwater basin, including in the vicinity of the former Marfred Industries facility. One of these chemicals is 1,4-dioxane, which is commonly used as a stabilizer for 1,1,1-TCA. The 1991 subsurface soil investigation at the Site did not include analysis for 1,4-dioxane. The Regional Board has reviewed the case file for the Site and local groundwater data and has determined that further subsurface investigation at the Site is required to assess the potential impact of Marfreds chemical use. The bases for this determination are that

Map ID
Direction
Distance
Elevation

MAP FINDINGS

Site

Database(s)

EDR ID Number
EPA ID Number

MARFRED FOLDING CARTON DIV (Continued)

1000230543

the soil has not been analyzed for 1,4-dioxane and that soil gas analysis has not been conducted.

[Click here to access the California GeoTracker records for this facility:](#)

SWEEPS UST:

Status: Not reported
Comp Number: 749
Number: Not reported
Board Of Equalization: 44-011382
Referral Date: Not reported
Action Date: Not reported
Created Date: Not reported
Owner Tank Id: Not reported
SWRCB Tank Id: 19-050-000749-000001
Tank Status: Not reported
Capacity: 2000
Active Date: Not reported
Tank Use: M.V. FUEL
STG: PRODUCT
Content: REG UNLEADED
Number Of Tanks: 1

HIST UST:

File Number: 00026B56
URL: <http://geotracker.waterboards.ca.gov/ustpdfs/pdf/00026B56.pdf>
Region: STATE
Facility ID: 00000006539
Facility Type: Other
Other Type: FOLDING CTN. MFG.
Contact Name: ED KIGER
Telephone: 2138750024
Owner Name: CHERYL SOOS
Owner Address: 18111 GREEN MEADOW
Owner City,St,Zip: ENCINO, CA 91306
Total Tanks: 0001

Tank Num: 001
Container Num: 1
Year Installed: Not reported
Tank Capacity: 00002000
Tank Used for: PRODUCT
Type of Fuel: UNLEADED
Container Construction Thickness: Not reported
Leak Detection: None

[Click here for Geo Tracker PDF:](#)

CA FID UST:

Facility ID: 19007345
Regulated By: UTNKI
Regulated ID: 00006539
Cortese Code: Not reported
SIC Code: Not reported
Facility Phone: 2138750024
Mail To: Not reported

Map ID
Direction
Distance
Elevation

MAP FINDINGS

Site

Database(s)

EDR ID Number
EPA ID Number

MARFRED FOLDING CARTON DIV (Continued)

1000230543

Mailing Address: 18111 GREEN MEADOW
Mailing Address 2: Not reported
Mailing City,St,Zip: NORTH HOLLYWOOD 916050000
Contact: Not reported
Contact Phone: Not reported
DUNS Number: Not reported
NPDES Number: Not reported
EPA ID: Not reported
Comments: Not reported
Status: Inactive

EMI:

Year: 1987
County Code: 19
Air Basin: SC
Facility ID: 40895
Air District Name: SC
SIC Code: 2753
Air District Name: SOUTH COAST AQMD
Community Health Air Pollution Info System: Not reported
Consolidated Emission Reporting Rule: Not reported
Total Organic Hydrocarbon Gases Tons/Yr: 8
Reactive Organic Gases Tons/Yr: 7
Carbon Monoxide Emissions Tons/Yr: 0
NOX - Oxides of Nitrogen Tons/Yr: 0
SOX - Oxides of Sulphur Tons/Yr: 0
Particulate Matter Tons/Yr: 0
Part. Matter 10 Micrometers and Smlr Tons/Yr:0

Year: 1990
County Code: 19
Air Basin: SC
Facility ID: 40895
Air District Name: SC
SIC Code: 2653
Air District Name: SOUTH COAST AQMD
Community Health Air Pollution Info System: Not reported
Consolidated Emission Reporting Rule: Not reported
Total Organic Hydrocarbon Gases Tons/Yr: 3
Reactive Organic Gases Tons/Yr: 2
Carbon Monoxide Emissions Tons/Yr: 0
NOX - Oxides of Nitrogen Tons/Yr: 0
SOX - Oxides of Sulphur Tons/Yr: 0
Particulate Matter Tons/Yr: 0
Part. Matter 10 Micrometers and Smlr Tons/Yr:0

Year: 1995
County Code: 19
Air Basin: SC
Facility ID: 40895
Air District Name: SC
SIC Code: 2653
Air District Name: SOUTH COAST AQMD
Community Health Air Pollution Info System: Not reported
Consolidated Emission Reporting Rule: Not reported
Total Organic Hydrocarbon Gases Tons/Yr: 2
Reactive Organic Gases Tons/Yr: 2

Map ID
Direction
Distance
Elevation

MAP FINDINGS

Site

Database(s)

EDR ID Number
EPA ID Number

MARFRED FOLDING CARTON DIV (Continued)

1000230543

Carbon Monoxide Emissions Tons/Yr: 0
NOX - Oxides of Nitrogen Tons/Yr: 0
SOX - Oxides of Sulphur Tons/Yr: 0
Particulate Matter Tons/Yr: 0
Part. Matter 10 Micrometers and Smllr Tons/Yr:0

Year: 1996
County Code: 19
Air Basin: SC
Facility ID: 40895
Air District Name: SC
SIC Code: 2653
Air District Name: SOUTH COAST AQMD
Community Health Air Pollution Info System: Not reported
Consolidated Emission Reporting Rule: Not reported
Total Organic Hydrocarbon Gases Tons/Yr: 5
Reactive Organic Gases Tons/Yr: 5
Carbon Monoxide Emissions Tons/Yr: 0
NOX - Oxides of Nitrogen Tons/Yr: 0
SOX - Oxides of Sulphur Tons/Yr: 0
Particulate Matter Tons/Yr: 0
Part. Matter 10 Micrometers and Smllr Tons/Yr:0

ENF:

Region: 4
Facility Id: 239461
Agency Name: Marfred Industries
Place Type: Facility
Place Subtype: Not reported
Facility Type: Not reported
Agency Type: Privately-Owned Business
Of Agencies: 1
Place Latitude: 34.201258
Place Longitude: -118.400895
SIC Code 1: Not reported
SIC Desc 1: Not reported
SIC Code 2: Not reported
SIC Desc 2: Not reported
SIC Code 3: Not reported
SIC Desc 3: Not reported
NAICS Code 1: Not reported
NAICS Desc 1: Not reported
NAICS Code 2: Not reported
NAICS Desc 2: Not reported
NAICS Code 3: Not reported
NAICS Desc 3: Not reported
Of Places: 1
Source Of Facility: Reg Meas
Design Flow: Not reported
Threat To Water Quality: Not reported
Complexity: Not reported
Pretreatment: Not reported
Facility Waste Type: Not reported
Facility Waste Type 2: Not reported
Facility Waste Type 3: Not reported
Facility Waste Type 4: Not reported
Program: WIP

Map ID
Direction
Distance
Elevation

MAP FINDINGS

Site

Database(s)

EDR ID Number
EPA ID Number

MARFRED FOLDING CARTON DIV (Continued)

1000230543

Program Category1:	MONITORING
Program Category2:	MONITORING
# Of Programs:	1
WDID:	4WIP1110701
Reg Measure Id:	167055
Reg Measure Type:	Unregulated
Region:	4
Order #:	Not reported
Npdes# CA#:	Not reported
Major-Minor:	Not reported
Npdes Type:	Not reported
Reclamation:	Not reported
Dredge Fill Fee:	Not reported
301H:	Not reported
Application Fee Amt Received:	Not reported
Status:	Historical
Status Date:	06/17/2005
Effective Date:	Not reported
Expiration/Review Date:	Not reported
Termination Date:	Not reported
WDR Review - Amend:	Not reported
WDR Review - Revise/Renew:	Not reported
WDR Review - Rescind:	Not reported
WDR Review - No Action Required:	Not reported
WDR Review - Pending:	Not reported
WDR Review - Planned:	Not reported
Status Enrollee:	N
Individual/General:	Not reported
Fee Code:	Not reported
Direction/Voice:	Passive
Enforcement Id(EID):	235103
Region:	4
Order / Resolution Number:	NOV
Enforcement Action Type:	Notice of Violation
Effective Date:	03/09/2001
Adoption/Issuance Date:	Not reported
Achieve Date:	Not reported
Termination Date:	03/09/2001
ACL Issuance Date:	Not reported
EPL Issuance Date:	Not reported
Status:	Historical
Title:	Enforcement - 4WIP1110701
Description:	Notice of Violation sent 3/9/01 for overdue chemical use questionnaire.
Program:	WIP
Latest Milestone Completion Date:	Not reported
# Of Programs1:	1
Total Assessment Amount:	0
Initial Assessed Amount:	0
Liability \$ Amount:	0
Project \$ Amount:	0
Liability \$ Paid:	0
Project \$ Completed:	0
Total \$ Paid/Completed Amount:	0
Region:	4
Facility Id:	239461

Map ID
Direction
Distance
Elevation

MAP FINDINGS

Site

Database(s)

EDR ID Number
EPA ID Number

MARFRED FOLDING CARTON DIV (Continued)

1000230543

Agency Name:	Marfred Industries
Place Type:	Facility
Place Subtype:	Not reported
Facility Type:	Not reported
Agency Type:	Privately-Owned Business
# Of Agencies:	1
Place Latitude:	34.201258
Place Longitude:	-118.400895
SIC Code 1:	Not reported
SIC Desc 1:	Not reported
SIC Code 2:	Not reported
SIC Desc 2:	Not reported
SIC Code 3:	Not reported
SIC Desc 3:	Not reported
NAICS Code 1:	Not reported
NAICS Desc 1:	Not reported
NAICS Code 2:	Not reported
NAICS Desc 2:	Not reported
NAICS Code 3:	Not reported
NAICS Desc 3:	Not reported
# Of Places:	1
Source Of Facility:	Reg Meas
Design Flow:	Not reported
Threat To Water Quality:	Not reported
Complexity:	Not reported
Pretreatment:	Not reported
Facility Waste Type:	Not reported
Facility Waste Type 2:	Not reported
Facility Waste Type 3:	Not reported
Facility Waste Type 4:	Not reported
Program:	WIP
Program Category1:	MONITORING
Program Category2:	MONITORING
# Of Programs:	1
WDID:	4WIP1110701
Reg Measure Id:	167055
Reg Measure Type:	Unregulated
Region:	4
Order #:	Not reported
Npdes# CA#:	Not reported
Major-Minor:	Not reported
Npdes Type:	Not reported
Reclamation:	Not reported
Dredge Fill Fee:	Not reported
301H:	Not reported
Application Fee Amt Received:	Not reported
Status:	Historical
Status Date:	06/17/2005
Effective Date:	Not reported
Expiration/Review Date:	Not reported
Termination Date:	Not reported
WDR Review - Amend:	Not reported
WDR Review - Revise/Renew:	Not reported
WDR Review - Rescind:	Not reported
WDR Review - No Action Required:	Not reported
WDR Review - Pending:	Not reported
WDR Review - Planned:	Not reported

Map ID
Direction
Distance
Elevation

MAP FINDINGS

Site

Database(s)

EDR ID Number
EPA ID Number

MARFRED FOLDING CARTON DIV (Continued)

1000230543

Status Enrollee: N
Individual/General: Not reported
Fee Code: Not reported
Direction/Voice: Passive
Enforcement Id(EID): 226424
Region: 4
Order / Resolution Number: UNKNOWN
Enforcement Action Type: 13267 Letter
Effective Date: 11/09/2000
Adoption/Issuance Date: Not reported
Achieve Date: Not reported
Termination Date: Not reported
ACL Issuance Date: Not reported
EPL Issuance Date: Not reported
Status: Historical
Title: Enforcement - 4WIP1110701
Description: Not reported
Program: WIP
Latest Milestone Completion Date: Not reported
Of Programs1: 1
Total Assessment Amount: 0
Initial Assessed Amount: 0
Liability \$ Amount: 0
Project \$ Amount: 0
Liability \$ Paid: 0
Project \$ Completed: 0
Total \$ Paid/Completed Amount: 0

HAZNET:

Site Name: MARFRED FOLDING CARTON DIV
Year: 2000
GEPaid: CAD981171572
Contact: JOE SACHS
Telephone: 8188960550
Mailing Name: Not reported
Mailing Address: 12323 SHERMAN WAY
Mailing City,St,Zip: NORTH HOLLYWOOD, CA 916055517
Gen County: Not reported
TSD EPA ID: CAD008252405
TSD County: Not reported
Waste Category: Unspecified solvent mixture
Disposal Method: Recycler
Tons: 0.45
Cat Decode: Not reported
Method Decode: Not reported
Facility County: Los Angeles

Site Name: MARFRED FOLDING CARTON DIV
Year: 2000
GEPaid: CAD981171572
Contact: JOE SACHS
Telephone: 8188960550
Mailing Name: Not reported
Mailing Address: 12323 SHERMAN WAY
Mailing City,St,Zip: NORTH HOLLYWOOD, CA 916055517
Gen County: Not reported
TSD EPA ID: CAD008252405

Map ID
Direction
Distance
Elevation

MAP FINDINGS

Site

Database(s)

EDR ID Number
EPA ID Number

MARFRED FOLDING CARTON DIV (Continued)

1000230543

TSD County: Not reported
Waste Category: Unspecified organic liquid mixture
Disposal Method: Recycler
Tons: 0.68
Cat Decode: Not reported
Method Decode: Not reported
Facility County: Los Angeles

Site Name: MARFRED FOLDING CARTON DIV
Year: 1999
GEPaid: CAD981171572
Contact: Not reported
Telephone: 0000000000
Mailing Name: Not reported
Mailing Address: 12323 SHERMAN WAY
Mailing City,St,Zip: NORTH HOLLYWOOD, CA 916055517
Gen County: Not reported
TSD EPA ID: CAT080013352
TSD County: Not reported
Waste Category: Waste oil and mixed oil
Disposal Method: Recycler
Tons: .2293
Cat Decode: Not reported
Method Decode: Not reported
Facility County: Los Angeles

Site Name: MARFRED FOLDING CARTON DIV
Year: 1999
GEPaid: CAD981171572
Contact: Not reported
Telephone: 0000000000
Mailing Name: Not reported
Mailing Address: 12323 SHERMAN WAY
Mailing City,St,Zip: NORTH HOLLYWOOD, CA 916055517
Gen County: Not reported
TSD EPA ID: CAD008252405
TSD County: Not reported
Waste Category: Unspecified organic liquid mixture
Disposal Method: Recycler
Tons: .4587
Cat Decode: Not reported
Method Decode: Not reported
Facility County: Los Angeles

Site Name: MARFRED FOLDING CARTON DIV
Year: 1999
GEPaid: CAD981171572
Contact: Not reported
Telephone: 0000000000
Mailing Name: Not reported
Mailing Address: 12323 SHERMAN WAY
Mailing City,St,Zip: NORTH HOLLYWOOD, CA 916055517
Gen County: Not reported
TSD EPA ID: CAD008252405
TSD County: Not reported
Waste Category: Unspecified solvent mixture
Disposal Method: Recycler

Map ID
Direction
Distance
Elevation

MAP FINDINGS

Site

Database(s)

EDR ID Number
EPA ID Number

MARFRED FOLDING CARTON DIV (Continued)

1000230543

Tons: .2293
Cat Decode: Not reported
Method Decode: Not reported
Facility County: Los Angeles

[Click this hyperlink](#) while viewing on your computer to access 9 additional CA_HAZNET: record(s) in the EDR Site Report.

WIP:

Region: 4
File Number: 111.0701
File Status: Backlog
Staff: UNIDENTIFIED
Facility Suite: Not reported

**S104
NW
1/4-1/2
0.304 mi.
1606 ft.**

**MARFRED FOLDING CARTON DIV
12323 SHERMAN WAY
NORTH HOLLYWOOD, CA 91605**

**SEMS-ARCHIVE 1000252178
RCRA NonGen / NLR CAD053867826
FINDS
ECHO**

Site 2 of 2 in cluster S

**Relative:
Higher
Actual:
744 ft.**

SEMS Archive:
Site ID: 0901438
EPA ID: CAD053867826
Cong District: 21
FIPS Code: 06037
FF: N
NPL: Not on the NPL
Non NPL Status: NFRAP-Site does not qualify for the NPL based on existing information

SEMS Archive Detail:

Region: 09
Site ID: 0901438
EPA ID: CAD053867826
Site Name: CALIFORNIA DECORATED GLASS CO
NPL: N
FF: N
OU: 00
Action Code: VS
Action Name: ARCH SITE
SEQ: 1
Start Date: Not reported
Finish Date: 1989-02-22 05:00:00
Qual: Not reported
Current Action Lead: EPA Perf In-Hse

Region: 09
Site ID: 0901438
EPA ID: CAD053867826
Site Name: CALIFORNIA DECORATED GLASS CO
NPL: N
FF: N
OU: 00
Action Code: DS
Action Name: DISCVRY
SEQ: 1
Start Date: 1980-06-01 04:00:00
Finish Date: 1980-06-01 04:00:00

Map ID
Direction
Distance
Elevation

MAP FINDINGS

Site

Database(s)

EDR ID Number
EPA ID Number

MARFRED FOLDING CARTON DIV (Continued)

1000252178

Qual:	Not reported
Current Action Lead:	EPA Perf
Region:	09
Site ID:	0901438
EPA ID:	CAD053867826
Site Name:	CALIFORNIA DECORATED GLASS CO
NPL:	N
FF:	N
OU:	00
Action Code:	PA
Action Name:	PA
SEQ:	1
Start Date:	Not reported
Finish Date:	1989-02-22 05:00:00
Qual:	N
Current Action Lead:	EPA Perf
Region:	09
Site ID:	0901438
EPA ID:	CAD053867826
Site Name:	CALIFORNIA DECORATED GLASS CO
NPL:	N
FF:	N
OU:	00
Action Code:	PA
Action Name:	PA
SEQ:	2
Start Date:	1985-08-01 05:00:00
Finish Date:	1986-02-01 05:00:00
Qual:	L
Current Action Lead:	St Perf

RCRA NonGen / NLR:

Date form received by agency: 09/13/1995
Facility name: CALIFORNIA DECORATED GLASS CO
Facility address: 12323 SHERMAN WAY
NORTH HOLLYWOOD, CA 91605
EPA ID: CAD053867826
Mailing address: SHERMAN WAY
NORTH HOLLYWOOD, CA 91605
Contact: ENVIRONMENTAL MANAGER
Contact address: 12323 SHERMAN WAY
NORTH HOLLYWOOD, CA 91605
Contact country: US
Contact telephone: 213-983-1920
Contact email: Not reported
EPA Region: 09
Classification: Non-Generator
Description: Handler: Non-Generators do not presently generate hazardous waste

Owner/Operator Summary:

Owner/operator name: CALIFORNIA DECORATED GLASS CO
Owner/operator address: 12323 SHERMAN WY
NORTH HOLLYWOOD, CA 91209

Map ID
Direction
Distance
Elevation

MAP FINDINGS

Site

Database(s)

EDR ID Number
EPA ID Number

MARFRED FOLDING CARTON DIV (Continued)

1000252178

Owner/operator country: Not reported
Owner/operator telephone: 818-983-1920
Owner/operator email: Not reported
Owner/operator fax: Not reported
Owner/operator extension: Not reported
Legal status: Private
Owner/Operator Type: Owner
Owner/Op start date: Not reported
Owner/Op end date: Not reported

Owner/operator name: NOT REQUIRED
Owner/operator address: NOT REQUIRED
NOT REQUIRED, ME 99999

Owner/operator country: Not reported
Owner/operator telephone: 415-555-1212
Owner/operator email: Not reported
Owner/operator fax: Not reported
Owner/operator extension: Not reported
Legal status: Private
Owner/Operator Type: Operator
Owner/Op start date: Not reported
Owner/Op end date: Not reported

Handler Activities Summary:

U.S. importer of hazardous waste: No
Mixed waste (haz. and radioactive): No
Recycler of hazardous waste: No
Transporter of hazardous waste: No
Treater, storer or disposer of HW: No
Underground injection activity: No
On-site burner exemption: No
Furnace exemption: No
Used oil fuel burner: No
Used oil processor: No
User oil refiner: No
Used oil fuel marketer to burner: No
Used oil Specification marketer: No
Used oil transfer facility: No
Used oil transporter: No

Violation Status: No violations found

FINDS:

Registry ID: 110009530748

Environmental Interest/Information System

RCRAInfo is a national information system that supports the Resource Conservation and Recovery Act (RCRA) program through the tracking of events and activities related to facilities that generate, transport, and treat, store, or dispose of hazardous waste. RCRAInfo allows RCRA program staff to track the notification, permit, compliance, and corrective action activities required under RCRA.

Registry ID: 110009534405

Environmental Interest/Information System

Map ID
 Direction
 Distance
 Elevation

MAP FINDINGS

Site

Database(s)

EDR ID Number
 EPA ID Number

MARFRED FOLDING CARTON DIV (Continued)

1000252178

RCRAInfo is a national information system that supports the Resource Conservation and Recovery Act (RCRA) program through the tracking of events and activities related to facilities that generate, transport, and treat, store, or dispose of hazardous waste. RCRAInfo allows RCRA program staff to track the notification, permit, compliance, and corrective action activities required under RCRA.

[Click this hyperlink](#) while viewing on your computer to access additional FINDS: detail in the EDR Site Report.

ECHO:

Envid: 1000252178
 Registry ID: 110009530748
 DFR URL: <http://echo.epa.gov/detailed-facility-report?fid=110009530748>

Envid: 1000252178
 Registry ID: 110009534405
 DFR URL: <http://echo.epa.gov/detailed-facility-report?fid=110009534405>

R105
South
1/4-1/2
0.313 mi.
1654 ft.

THRIFTY #136/ ARCO #9587
6757 LAUREL CNYN
NORTH HOLLYWOOD, CA 91600

HIST CORTESE **S105025257**
N/A

Site 2 of 3 in cluster R

Relative:
Lower
Actual:
721 ft.

HIST CORTESE:
 Region: CORTESE
 Facility County Code: 19
 Reg By: LTNKA
 Reg Id: 916061643

R106
South
1/4-1/2
0.313 mi.
1654 ft.

THRIFTY #136/ ARCO #9587
6757 LAUREL CANYON BLVD
NORTH HOLLYWOOD, CA 91606

LUST **S103282098**
SWEEPS UST **N/A**

Site 3 of 3 in cluster R

Relative:
Lower
Actual:
721 ft.

LUST:
 Lead Agency: LOS ANGELES, CITY OF
 Case Type: LUST Cleanup Site
 Geo Track: http://geotracker.waterboards.ca.gov/profile_report.asp?global_id=T0603702604
 Global Id: T0603702604
 Latitude: 34.193655
 Longitude: -118.396844
 Status: Completed - Case Closed
 Status Date: 07/01/1998
 Case Worker: EL
 RB Case Number: 916061643
 Local Agency: LOS ANGELES, CITY OF
 File Location: Not reported
 Local Case Number: Not reported
 Potential Media Affect: Soil
 Potential Contaminants of Concern: Gasoline
 Site History: Not reported

Map ID
Direction
Distance
Elevation

MAP FINDINGS

Site

Database(s)

EDR ID Number
EPA ID Number

THRIFTY #136/ ARCO #9587 (Continued)

S103282098

LUST:

Global Id: T0603702604
Contact Type: Local Agency Caseworker
Contact Name: ELOY LUNA
Organization Name: LOS ANGELES, CITY OF
Address: 200 North Main Street, Suite 1780
City: LOS ANGELES
Email: eloy.luna@lacity.org
Phone Number: Not reported

Global Id: T0603702604
Contact Type: Regional Board Caseworker
Contact Name: YUE RONG
Organization Name: LOS ANGELES RWQCB (REGION 4)
Address: 320 W. 4TH ST., SUITE 200
City: Los Angeles
Email: yrong@waterboards.ca.gov
Phone Number: Not reported

LUST:

Global Id: T0603702604
Action Type: Other
Date: 02/18/1998
Action: Leak Reported

Global Id: T0603702604
Action Type: Other
Date: 12/29/1997
Action: Leak Discovery

LUST:

Global Id: T0603702604
Status: Completed - Case Closed
Status Date: 07/01/1998

Global Id: T0603702604
Status: Open - Case Begin Date
Status Date: 12/29/1997

Global Id: T0603702604
Status: Open - Site Assessment
Status Date: 12/29/1997

LUST REG 4:

Region: 4
Regional Board: 04
County: Los Angeles
Facility Id: 916061643
Status: Case Closed
Substance: Gasoline
Substance Quantity: Not reported
Local Case No: Not reported
Case Type: Soil
Abatement Method Used at the Site: Excavate and Dispose

Map ID
Direction
Distance
Elevation

MAP FINDINGS

Site

Database(s)

EDR ID Number
EPA ID Number

THRIFTY #136/ ARCO #9587 (Continued)

S103282098

Global ID: T0603702604
W Global ID: Not reported
Staff: UNK
Local Agency: 19050
Cross Street: VANOWEN ST
Enforcement Type: Not reported
Date Leak Discovered: 12/29/1997
Date Leak First Reported: 2/18/1998
Date Leak Record Entered: 4/29/1998
Date Confirmation Began: Not reported
Date Leak Stopped: Not reported
Date Case Last Changed on Database: 7/1/1998
Date the Case was Closed: 7/1/1998
How Leak Discovered: OM
How Leak Stopped: Not reported
Cause of Leak: UNK
Leak Source: UNK
Operator: ARCO PRODUCTS
Water System: Not reported
Well Name: Not reported
Approx. Dist To Production Well (ft): 938.7514108025340452693892836
Source of Cleanup Funding: UNK
Preliminary Site Assessment Workplan Submitted: Not reported
Preliminary Site Assessment Began: 12/29/1997
Pollution Characterization Began: Not reported
Remediation Plan Submitted: Not reported
Remedial Action Underway: Not reported
Post Remedial Action Monitoring Began: Not reported
Enforcement Action Date: Not reported
Historical Max MTBE Date: Not reported
Hist Max MTBE Conc in Groundwater: Not reported
Hist Max MTBE Conc in Soil: Not reported
Significant Interim Remedial Action Taken: Not reported
GW Qualifier: Not reported
Soil Qualifier: Not reported
Organization: Not reported
Owner Contact: Not reported
Responsible Party: THRIFTY OIL CO.
RP Address: 13539 E. FOSTER RD., SANTA FE SPRINGS, CA 90670
Program: LUST
Lat/Long: 34.193106 / -1
Local Agency Staff: PEJ
Beneficial Use: Not reported
Priority: Not reported
Cleanup Fund Id: Not reported
Suspended: Not reported
Assigned Name: Not reported
Summary: TANKS REPLACED 1/15/98; 825.4 TONS OF CONTAMINATED SOIL REMOVED & TREATED.

SWEEPS UST:

Status: Active
Comp Number: 5759
Number: 1
Board Of Equalization: Not reported
Referral Date: 02-25-93
Action Date: 02-18-94

Map ID
Direction
Distance
Elevation

MAP FINDINGS

Site

Database(s)

EDR ID Number
EPA ID Number

THRIFTY #136/ ARCO #9587 (Continued)

S103282098

Created Date: 02-29-88
Owner Tank Id: Not reported
SWRCB Tank Id: Not reported
Tank Status: Not reported
Capacity: Not reported
Active Date: Not reported
Tank Use: Not reported
STG: Not reported
Content: Not reported
Number Of Tanks: Not reported

107
North
1/4-1/2
0.361 mi.
1906 ft.

VRC-HEWITT DISPOSAL SITE
7245 LAUREL CANYON ROAD
NORTH HOLLYWOOD, CA 91605

WMUDS/SWAT S104156387
N/A

Relative:
Higher
Actual:
756 ft.

WMUDS/SWAT:
Edit Date: Not reported
Complexity: Not reported
Primary Waste: Not reported
Primary Waste Type: Not reported
Secondary Waste: Not reported
Secondary Waste Type: Not reported
Base Meridian: Not reported
NPID: Not reported
Tonnage: 0
Regional Board ID: 58-191
Municipal Solid Waste: False
Superorder: False
Open To Public: False
Waste List: False
Agency Type: Not reported
Agency Name: LOS ANGELES BY-PRODUCTS CO.
Agency Department: Not reported
Agency Address: 1810 EAST 25TH STREET
Agency City,St,Zip: VERNON 90058
Agency Contact: Not reported
Agency Telephone: 2132334175
Land Owner Name: CONROCK COMPANY
Land Owner Address: 3200 SAN FERNANDO ROAD
Land Owner City,St,Zip: LOS ANGELES, CA 90058
Land Owner Contact: Not reported
Land Owner Phone: 2132582777
Region: 4
Facility Type: Not reported
Facility Description: Not reported
Facility Telephone: Not reported
SWAT Facility Name: VRC-HEWITT DISPOSAL SITE
Primary SIC: Not reported
Secondary SIC: Not reported
Comments: Not reported
Last Facility Editors: Not reported
Waste Discharge System: False
Solid Waste Assessment Test Program: True
Toxic Pits Cleanup Act Program: False
Resource Conservation Recovery Act: False
Department of Defence: False

Map ID
Direction
Distance
Elevation

MAP FINDINGS

Site

Database(s)

EDR ID Number
EPA ID Number

VRC-HEWITT DISPOSAL SITE (Continued)

S104156387

Solid Waste Assessment Test Program: LOS ANGELES BY-PRODUCTS CO.
Threat to Water Quality: Not reported
Sub Chapter 15: False
Regional Board Project Officer: DJP
Number of WMUDS at Facility: 1
Section Range: Not reported
RCRA Facility: Not reported
Waste Discharge Requirements: Not reported
Self-Monitoring Rept. Frequency: Not reported
Waste Discharge System ID: 4A190320003
Solid Waste Information ID: 19-AR-0007

108
South
1/4-1/2
0.386 mi.
2038 ft.

PROPOSED VALLEY REGION BELLINGHAM ELEMENTARY SCHOO
6714 VANTAGE AVENUE
NORTH HOLLYWOOD, CA 91606

ENVIROSTOR S109034361
SCH N/A

Relative:
Lower
Actual:
718 ft.

ENVIROSTOR:
Facility ID: 60000840
Status: Certified
Status Date: 03/18/2010
Site Code: 304594
Site Type: School Cleanup
Site Type Detailed: School
Acres: 1.8
NPL: NO
Regulatory Agencies: SMBRP
Lead Agency: SMBRP
Program Manager: Not reported
Supervisor: Shahir Haddad
Division Branch: Southern California Schools & Brownfields Outreach
Assembly: 39
Senate: 18
Special Program: Not reported
Restricted Use: NO
Site Mgmt Req: NONE SPECIFIED
Funding: School District
Latitude: 34.19304
Longitude: -118.3974
APN: NONE SPECIFIED
Past Use: AGRICULTURAL - ORCHARD, RESIDENTIAL AREA
Potential COC: Chlordane DDD DDE DDT Endrin Lead Polychlorinated biphenyls (PCBs)
Toxaphene Dieldrin Heptachlor epoxide
Confirmed COC: 30004-NO Dieldrin Heptachlor epoxide 30018-NO 30023-NO Lead 30006-NO
DDE DDT 30010-NO
Potential Description: SOIL
Alias Name: 304594
Alias Type: Project Code (Site Code)
Alias Name: 60000840
Alias Type: Envirostor ID Number
Alias Name: 60000866
Alias Type: Envirostor ID Number
Completed Info:
Completed Area Name: PROJECT WIDE
Completed Sub Area Name: Not reported
Completed Document Type: CEQA - Notice of Exemption

Map ID
Direction
Distance
Elevation

MAP FINDINGS

Site

Database(s)

EDR ID Number
EPA ID Number

PROPOSED VALLEY REGION BELLINGHAM ELEMENTARY SCHOOL ADDITION (Continued)

S109034361

Completed Date: 12/30/2008
Comments: Final Notice of Exemption filed with State Clearing House.

Completed Area Name: PROJECT WIDE
Completed Sub Area Name: Not reported
Completed Document Type: Cost Recovery Closeout Memo
Completed Date: 03/17/2010
Comments: DTSC prepared a project close out cost recovery unit memorandum

Completed Area Name: PROJECT WIDE
Completed Sub Area Name: Not reported
Completed Document Type: Certification
Completed Date: 03/17/2010
Comments: DTSC certifies that all removal action activities have been completed.
Not reported

Completed Area Name: PROJECT WIDE
Completed Sub Area Name: Not reported
Completed Document Type: Preliminary Endangerment Assessment Report
Completed Date: 07/10/2008
Comments: Not reported

Completed Area Name: PROJECT WIDE
Completed Sub Area Name: Not reported
Completed Document Type: Removal Action Workplan
Completed Date: 12/23/2008
Comments: DTSC approved the RAW for implementation.

Completed Area Name: PROJECT WIDE
Completed Sub Area Name: Not reported
Completed Document Type: Fact Sheets
Completed Date: 11/04/2008
Comments: DTSC approved the fact sheet.

Completed Area Name: PROJECT WIDE
Completed Sub Area Name: Not reported
Completed Document Type: Public Notice
Completed Date: 11/04/2008
Comments: DTSC approved the public notice.

Completed Area Name: PROJECT WIDE
Completed Sub Area Name: Not reported
Completed Document Type: Removal Action Completion Report
Completed Date: 10/19/2009
Comments: Not reported

Future Area Name: Not reported
Future Sub Area Name: Not reported
Future Document Type: Not reported
Future Due Date: Not reported
Schedule Area Name: Not reported
Schedule Sub Area Name: Not reported
Schedule Document Type: Not reported
Schedule Due Date: Not reported
Schedule Revised Date: Not reported

Map ID
Direction
Distance
Elevation

MAP FINDINGS

Site

Database(s)

EDR ID Number
EPA ID Number

PROPOSED VALLEY REGION BELLINGHAM ELEMENTARY SCHOOL ADDITION (Continued)

S109034361

SCH:

Facility ID: 60000840
Site Type: School Cleanup
Site Type Detail: School
Site Mgmt. Req.: NONE SPECIFIED
Acres: 1.8
National Priorities List: NO
Cleanup Oversight Agencies: SMBRP
Lead Agency: SMBRP
Lead Agency Description: DTSC - Site Cleanup Program
Project Manager: Not reported
Supervisor: Shahir Haddad
Division Branch: Southern California Schools & Brownfields Outreach
Site Code: 304594
Assembly: 39
Senate: 18
Special Program Status: Not reported
Status: Certified
Status Date: 03/18/2010
Restricted Use: NO
Funding: School District
Latitude: 34.19304
Longitude: -118.3974
APN: NONE SPECIFIED
Past Use: AGRICULTURAL - ORCHARD, RESIDENTIAL AREA
Potential COC: Chlordane, DDD, DDE, DDT, Endrin, Lead, Polychlorinated biphenyls (PCBs, Toxaphene, Dieldrin, Heptachlor epoxide
Confirmed COC: 30004-NO, Dieldrin, Heptachlor epoxide, 30018-NO, 30023-NO, Lead, 30006-NO, DDE, DDT, 30010-NO
Potential Description: SOIL
Alias Name: 304594
Alias Type: Project Code (Site Code)
Alias Name: 60000840
Alias Type: Envirostor ID Number
Alias Name: 60000866
Alias Type: Envirostor ID Number

Completed Info:

Completed Area Name: PROJECT WIDE
Completed Sub Area Name: Not reported
Completed Document Type: CEQA - Notice of Exemption
Completed Date: 12/30/2008
Comments: Final Notice of Exemption filed with State Clearing House.

Completed Area Name: PROJECT WIDE
Completed Sub Area Name: Not reported
Completed Document Type: Cost Recovery Closeout Memo
Completed Date: 03/17/2010
Comments: DTSC prepared a project close out cost recovery unit memorandum

Completed Area Name: PROJECT WIDE
Completed Sub Area Name: Not reported
Completed Document Type: Certification
Completed Date: 03/17/2010
Comments: DTSC certifies that all removal action activities have been completed.
Not reported

Map ID
 Direction
 Distance
 Elevation

MAP FINDINGS

Site

Database(s)

EDR ID Number
 EPA ID Number

PROPOSED VALLEY REGION BELLINGHAM ELEMENTARY SCHOOL ADDITION (Continued)

S109034361

Completed Area Name: PROJECT WIDE
 Completed Sub Area Name: Not reported
 Completed Document Type: Preliminary Endangerment Assessment Report
 Completed Date: 07/10/2008
 Comments: Not reported

Completed Area Name: PROJECT WIDE
 Completed Sub Area Name: Not reported
 Completed Document Type: Removal Action Workplan
 Completed Date: 12/23/2008
 Comments: DTSC approved the RAW for implementation.

Completed Area Name: PROJECT WIDE
 Completed Sub Area Name: Not reported
 Completed Document Type: Fact Sheets
 Completed Date: 11/04/2008
 Comments: DTSC approved the fact sheet.

Completed Area Name: PROJECT WIDE
 Completed Sub Area Name: Not reported
 Completed Document Type: Public Notice
 Completed Date: 11/04/2008
 Comments: DTSC approved the public notice.

Completed Area Name: PROJECT WIDE
 Completed Sub Area Name: Not reported
 Completed Document Type: Removal Action Completion Report
 Completed Date: 10/19/2009
 Comments: Not reported

Future Area Name: Not reported
 Future Sub Area Name: Not reported
 Future Document Type: Not reported
 Future Due Date: Not reported
 Schedule Area Name: Not reported
 Schedule Sub Area Name: Not reported
 Schedule Document Type: Not reported
 Schedule Due Date: Not reported
 Schedule Revised Date: Not reported

109
ENE
1/4-1/2
0.402 mi.
2125 ft.

MERCURY AEROSPACE FASTENERS
11800 SHERMAN
NORTH HOLLYWOOD, CA 91605

CPS-SLIC **S106484838**
ENF **N/A**
WIP

Relative:
Higher
Actual:
749 ft.

CPS-SLIC:
 Site Name: MERCURY AEROSPACE FASTENERS
 Region: STATE
Facility Status: Completed - Case Closed
 Status Date: 12/22/2014
 Global Id: SL603799047
 Lead Agency: LOS ANGELES RWQCB (REGION 4)
 Lead Agency Case Number: Not reported
 Latitude: 34.200599
 Longitude: -118.39003
 Case Type: Cleanup Program Site
 Case Worker: GJH

Map ID
Direction
Distance
Elevation

MAP FINDINGS

Site

Database(s)

EDR ID Number
EPA ID Number

MERCURY AEROSPACE FASTENERS (Continued)

S106484838

Local Agency: Not reported
RB Case Number: 111.0728
File Location: Not reported
Potential Media Affected: Aquifer used for drinking water supply
Potential Contaminants of Concern: Not reported
Site History: Not reported

[Click here to access the California GeoTracker records for this facility:](#)

ENF:

Region: 4
Facility Id: 240386
Agency Name: Mercury Aerospace Fasteners
Place Type: Facility
Place Subtype: Not reported
Facility Type: Not reported
Agency Type: Privately-Owned Business
Of Agencies: 1
Place Latitude: 34.201192
Place Longitude: -118.390412
SIC Code 1: Not reported
SIC Desc 1: Not reported
SIC Code 2: Not reported
SIC Desc 2: Not reported
SIC Code 3: Not reported
SIC Desc 3: Not reported
NAICS Code 1: Not reported
NAICS Desc 1: Not reported
NAICS Code 2: Not reported
NAICS Desc 2: Not reported
NAICS Code 3: Not reported
NAICS Desc 3: Not reported
Of Places: 1
Source Of Facility: Reg Meas
Design Flow: Not reported
Threat To Water Quality: Not reported
Complexity: Not reported
Pretreatment: Not reported
Facility Waste Type: Not reported
Facility Waste Type 2: Not reported
Facility Waste Type 3: Not reported
Facility Waste Type 4: Not reported
Program: WIP
Program Category1: MONITORING
Program Category2: MONITORING
Of Programs: 1
WDID: 4WIP1110728
Reg Measure Id: 167061
Reg Measure Type: Unregulated
Region: 4
Order #: Not reported
Npdes# CA#: Not reported
Major-Minor: Not reported
Npdes Type: Not reported
Reclamation: Not reported
Dredge Fill Fee: Not reported
301H: Not reported

Map ID
 Direction
 Distance
 Elevation

MAP FINDINGS

Site

Database(s)

EDR ID Number
 EPA ID Number

MERCURY AEROSPACE FASTENERS (Continued)

S106484838

Application Fee Amt Received:	Not reported
Status:	Historical
Status Date:	06/17/2005
Effective Date:	Not reported
Expiration/Review Date:	Not reported
Termination Date:	Not reported
WDR Review - Amend:	Not reported
WDR Review - Revise/Renew:	Not reported
WDR Review - Rescind:	Not reported
WDR Review - No Action Required:	Not reported
WDR Review - Pending:	Not reported
WDR Review - Planned:	Not reported
Status Enrollee:	N
Individual/General:	Not reported
Fee Code:	Not reported
Direction/Voice:	Passive
Enforcement Id(EID):	235100
Region:	4
Order / Resolution Number:	UNKNOWN
Enforcement Action Type:	Notice of Violation
Effective Date:	03/09/2001
Adoption/Issuance Date:	Not reported
Achieve Date:	Not reported
Termination Date:	03/09/2001
ACL Issuance Date:	Not reported
EPL Issuance Date:	Not reported
Status:	Historical
Title:	Enforcement - 4WIP1110728
Description:	Notice of Violation sent 3/9/01 for overdue chemical use questionnaire.
Program:	WIP
Latest Milestone Completion Date:	Not reported
# Of Programs1:	1
Total Assessment Amount:	0
Initial Assessed Amount:	0
Liability \$ Amount:	0
Project \$ Amount:	0
Liability \$ Paid:	0
Project \$ Completed:	0
Total \$ Paid/Completed Amount:	0
Region:	4
Facility Id:	240386
Agency Name:	Mercury Aerospace Fasteners
Place Type:	Facility
Place Subtype:	Not reported
Facility Type:	Not reported
Agency Type:	Privately-Owned Business
# Of Agencies:	1
Place Latitude:	34.201192
Place Longitude:	-118.390412
SIC Code 1:	Not reported
SIC Desc 1:	Not reported
SIC Code 2:	Not reported
SIC Desc 2:	Not reported
SIC Code 3:	Not reported
SIC Desc 3:	Not reported

Map ID
Direction
Distance
Elevation

MAP FINDINGS

Site

Database(s)

EDR ID Number
EPA ID Number

MERCURY AEROSPACE FASTENERS (Continued)

S106484838

NAICS Code 1:	Not reported
NAICS Desc 1:	Not reported
NAICS Code 2:	Not reported
NAICS Desc 2:	Not reported
NAICS Code 3:	Not reported
NAICS Desc 3:	Not reported
# Of Places:	1
Source Of Facility:	Reg Meas
Design Flow:	Not reported
Threat To Water Quality:	Not reported
Complexity:	Not reported
Pretreatment:	Not reported
Facility Waste Type:	Not reported
Facility Waste Type 2:	Not reported
Facility Waste Type 3:	Not reported
Facility Waste Type 4:	Not reported
Program:	WIP
Program Category1:	MONITORING
Program Category2:	MONITORING
# Of Programs:	1
WDID:	4WIP1110728
Reg Measure Id:	167061
Reg Measure Type:	Unregulated
Region:	4
Order #:	Not reported
Npdes# CA#:	Not reported
Major-Minor:	Not reported
Npdes Type:	Not reported
Reclamation:	Not reported
Dredge Fill Fee:	Not reported
301H:	Not reported
Application Fee Amt Received:	Not reported
Status:	Historical
Status Date:	06/17/2005
Effective Date:	Not reported
Expiration/Review Date:	Not reported
Termination Date:	Not reported
WDR Review - Amend:	Not reported
WDR Review - Revise/Renew:	Not reported
WDR Review - Rescind:	Not reported
WDR Review - No Action Required:	Not reported
WDR Review - Pending:	Not reported
WDR Review - Planned:	Not reported
Status Enrollee:	N
Individual/General:	Not reported
Fee Code:	Not reported
Direction/Voice:	Passive
Enforcement Id(EID):	226426
Region:	4
Order / Resolution Number:	13267 Letter
Enforcement Action Type:	13267 Letter
Effective Date:	11/09/2000
Adoption/Issuance Date:	Not reported
Achieve Date:	Not reported
Termination Date:	11/09/2000
ACL Issuance Date:	Not reported
EPL Issuance Date:	Not reported

Map ID
Direction
Distance
Elevation

MAP FINDINGS

Site

Database(s)

EDR ID Number
EPA ID Number

MERCURY AEROSPACE FASTENERS (Continued)

S106484838

Status: Historical
Title: Enforcement - 4WIP1110728
Description: Not reported
Program: WIP
Latest Milestone Completion Date: Not reported
Of Programs1: 1
Total Assessment Amount: 0
Initial Assessed Amount: 0
Liability \$ Amount: 0
Project \$ Amount: 0
Liability \$ Paid: 0
Project \$ Completed: 0
Total \$ Paid/Completed Amount: 0

WIP:

Region: 4
File Number: 111.0728
File Status: Backlog
Staff: UNIDENTIFIED
Facility Suite: Not reported

T110
East
1/4-1/2
0.415 mi.
2191 ft.

ART EFFECTS
11750 VOSE ST
NORTH HOLLYWOOD, CA 91605

CPS-SLIC **S106484835**
WIP **N/A**

Site 1 of 2 in cluster T

Relative:
Lower
Actual:
736 ft.

CPS-SLIC:
Site Name: ART EFFECTS
Region: STATE
Facility Status: Completed - Case Closed
Status Date: 12/22/2014
Global Id: SL603799044
Lead Agency: LOS ANGELES RWQCB (REGION 4)
Lead Agency Case Number: Not reported
Latitude: 34.198434
Longitude: -118.389418
Case Type: Cleanup Program Site
Case Worker: GJH
Local Agency: Not reported
RB Case Number: 111.0688
File Location: Not reported
Potential Media Affected: Aquifer used for drinking water supply
Potential Contaminants of Concern: Not reported
Site History: Not reported

Click here to access the California GeoTracker records for this facility:

WIP:

Region: 4
File Number: 111.0688
File Status: Backlog
Staff: UNIDENTIFIED
Facility Suite: Not reported

Map ID
Direction
Distance
Elevation

MAP FINDINGS

Site

Database(s)

EDR ID Number
EPA ID Number

111
South
1/4-1/2
0.418 mi.
2207 ft.

NORTH HOLLYWOOD NEW PRIMARY CENTER NO. 4
ARCHWOOD STREET/BELLINGHAM AVENUE
LOS ANGELES, CA 91606

ENVIROSTOR S105628618
SCH N/A

Relative:
Lower
Actual:
716 ft.

ENVIROSTOR:

Facility ID: 19880012
Status: No Further Action
Status Date: 05/06/2003
Site Code: 304345
Site Type: School Investigation
Site Type Detailed: School
Acres: 2.8
NPL: NO
Regulatory Agencies: SMBRP
Lead Agency: SMBRP
Program Manager: Not reported
Supervisor: Javier Hinojosa
Division Branch: Southern California Schools & Brownfields Outreach
Assembly: 53
Senate: 30
Special Program: Not reported
Restricted Use: NO
Site Mgmt Req: NONE SPECIFIED
Funding: School District
Latitude: 34.05227
Longitude: -118.2527
APN: NONE SPECIFIED
Past Use: RESIDENTIAL AREA
Potential COC: Asbestos Containing Materials (ACM Benzene TPH-diesel
Trichloroethylene (TCE Acetone Methylene chloride Styrene Toluene
Xylenes
Confirmed COC: 30003-NO 30024-NO 30032-NO 30593-NO 30384-NO 30550-NO 30027-NO
30525-NO 40001-NO
Potential Description: SOIL
Alias Name: LAUSD-NORTH HOLLYWOOD NEW PC # 4
Alias Type: Alternate Name
Alias Name: LOS ANGELES UNIFIED SCHOOL DISTRICT
Alias Type: Alternate Name
Alias Name: NORTH HOLLYWOOD NEW PRIMARY CENTER #4
Alias Type: Alternate Name
Alias Name: 304345
Alias Type: Project Code (Site Code)
Alias Name: 19880012
Alias Type: Envirostor ID Number

Completed Info:

Completed Area Name: PROJECT WIDE
Completed Sub Area Name: Not reported
Completed Document Type: Environmental Oversight Agreement
Completed Date: 02/10/2000
Comments: Not reported

Completed Area Name: PROJECT WIDE
Completed Sub Area Name: Not reported
Completed Document Type: Preliminary Endangerment Assessment Report
Completed Date: 11/20/2001
Comments: Not reported

Map ID
Direction
Distance
Elevation

MAP FINDINGS

Site

Database(s)

EDR ID Number
EPA ID Number

NORTH HOLLYWOOD NEW PRIMARY CENTER NO. 4 (Continued)

S105628618

Completed Area Name: PROJECT WIDE
Completed Sub Area Name: Not reported
Completed Document Type: Preliminary Endangerment Assessment Report
Completed Date: 02/25/2002
Comments: Not reported

Completed Area Name: PROJECT WIDE
Completed Sub Area Name: Not reported
Completed Document Type: Supplemental Site Investigation Report
Completed Date: 04/30/2003
Comments: Not reported

Completed Area Name: PROJECT WIDE
Completed Sub Area Name: Not reported
Completed Document Type: Other Report
Completed Date: 01/01/2002
Comments: Initial Study/Mitigated Negative Declaration

Completed Area Name: PROJECT WIDE
Completed Sub Area Name: Not reported
Completed Document Type: Cost Recovery Closeout Memo
Completed Date: 05/06/2003
Comments: Not reported

Future Area Name: Not reported
Future Sub Area Name: Not reported
Future Document Type: Not reported
Future Due Date: Not reported
Schedule Area Name: Not reported
Schedule Sub Area Name: Not reported
Schedule Document Type: Not reported
Schedule Due Date: Not reported
Schedule Revised Date: Not reported

SCH:

Facility ID: 19880012
Site Type: School Investigation
Site Type Detail: School
Site Mgmt. Req.: NONE SPECIFIED
Acres: 2.8
National Priorities List: NO
Cleanup Oversight Agencies: SMBRP
Lead Agency: SMBRP
Lead Agency Description: DTSC - Site Cleanup Program
Project Manager: Not reported
Supervisor: Javier Hinojosa
Division Branch: Southern California Schools & Brownfields Outreach
Site Code: 304345
Assembly: 53
Senate: 30
Special Program Status: Not reported
Status: No Further Action
Status Date: 05/06/2003
Restricted Use: NO
Funding: School District
Latitude: 34.05227

Map ID
Direction
Distance
Elevation

MAP FINDINGS

Site

Database(s)

EDR ID Number
EPA ID Number

NORTH HOLLYWOOD NEW PRIMARY CENTER NO. 4 (Continued)

S105628618

Longitude: -118.2527
APN: NONE SPECIFIED
Past Use: RESIDENTIAL AREA
Potential COC: Asbestos Containing Materials (ACM, Benzene, TPH-diesel, Trichloroethylene (TCE, Acetone, Methylene chloride, Styrene, Toluene, Xylenes
Confirmed COC: 30003-NO, 30024-NO, 30032-NO, 30593-NO, 30384-NO, 30550-NO, 30027-NO, 30525-NO, 40001-NO
Potential Description: SOIL
Alias Name: LAUSD-NORTH HOLLYWOOD NEW PC # 4
Alias Type: Alternate Name
Alias Name: LOS ANGELES UNIFIED SCHOOL DISTRICT
Alias Type: Alternate Name
Alias Name: NORTH HOLLYWOOD NEW PRIMARY CENTER #4
Alias Type: Alternate Name
Alias Name: 304345
Alias Type: Project Code (Site Code)
Alias Name: 19880012
Alias Type: Envirostor ID Number
Completed Info:
Completed Area Name: PROJECT WIDE
Completed Sub Area Name: Not reported
Completed Document Type: Environmental Oversight Agreement
Completed Date: 02/10/2000
Comments: Not reported
Completed Area Name: PROJECT WIDE
Completed Sub Area Name: Not reported
Completed Document Type: Preliminary Endangerment Assessment Report
Completed Date: 11/20/2001
Comments: Not reported
Completed Area Name: PROJECT WIDE
Completed Sub Area Name: Not reported
Completed Document Type: Preliminary Endangerment Assessment Report
Completed Date: 02/25/2002
Comments: Not reported
Completed Area Name: PROJECT WIDE
Completed Sub Area Name: Not reported
Completed Document Type: Supplemental Site Investigation Report
Completed Date: 04/30/2003
Comments: Not reported
Completed Area Name: PROJECT WIDE
Completed Sub Area Name: Not reported
Completed Document Type: Other Report
Completed Date: 01/01/2002
Comments: Initial Study/Mitigated Negative Declaration
Completed Area Name: PROJECT WIDE
Completed Sub Area Name: Not reported
Completed Document Type: Cost Recovery Closeout Memo
Completed Date: 05/06/2003
Comments: Not reported
Future Area Name: Not reported

Map ID
 Direction
 Distance
 Elevation

MAP FINDINGS

Site

Database(s)

EDR ID Number
 EPA ID Number

NORTH HOLLYWOOD NEW PRIMARY CENTER NO. 4 (Continued)

S105628618

Future Sub Area Name: Not reported
 Future Document Type: Not reported
 Future Due Date: Not reported
 Schedule Area Name: Not reported
 Schedule Sub Area Name: Not reported
 Schedule Document Type: Not reported
 Schedule Due Date: Not reported
 Schedule Revised Date: Not reported

T112
East
1/4-1/2
0.418 mi.
2208 ft.

CHAL INDUSTRIES
11747 VOSE
NORTH HOLLYWOOD, CA 91605
Site 2 of 2 in cluster T

CPS-SLIC **S106484821**
ENF **N/A**
WIP

Relative:
Lower
Actual:
738 ft.

CPS-SLIC:
 Site Name: CHAL INDUSTRIES
 Region: STATE
Facility Status: Completed - Case Closed
 Status Date: 12/22/2014
 Global Id: SL603799030
 Lead Agency: LOS ANGELES RWQCB (REGION 4)
 Lead Agency Case Number: Not reported
 Latitude: 34.198799
 Longitude: -118.38936
 Case Type: Cleanup Program Site
 Case Worker: GJH
 Local Agency: Not reported
 RB Case Number: 111.0282
 File Location: Not reported
 Potential Media Affected: Aquifer used for drinking water supply
 Potential Contaminants of Concern: Not reported
 Site History: Not reported

[Click here to access the California GeoTracker records for this facility:](#)

ENF:
 Region: 4
 Facility Id: 213991
 Agency Name: Chal Industries
 Place Type: Facility
 Place Subtype: Not reported
 Facility Type: Not reported
 Agency Type: Privately-Owned Business
 # Of Agencies: 1
 Place Latitude: 34.198435
 Place Longitude: -118.389119
 SIC Code 1: Not reported
 SIC Desc 1: Not reported
 SIC Code 2: Not reported
 SIC Desc 2: Not reported
 SIC Code 3: Not reported
 SIC Desc 3: Not reported
 NAICS Code 1: Not reported
 NAICS Desc 1: Not reported
 NAICS Code 2: Not reported
 NAICS Desc 2: Not reported

Map ID
Direction
Distance
Elevation

MAP FINDINGS

Site

Database(s)

EDR ID Number
EPA ID Number

CHAL INDUSTRIES (Continued)

S106484821

NAICS Code 3:	Not reported
NAICS Desc 3:	Not reported
# Of Places:	1
Source Of Facility:	Reg Meas
Design Flow:	Not reported
Threat To Water Quality:	Not reported
Complexity:	Not reported
Pretreatment:	Not reported
Facility Waste Type:	Not reported
Facility Waste Type 2:	Not reported
Facility Waste Type 3:	Not reported
Facility Waste Type 4:	Not reported
Program:	WIP
Program Category1:	MONITORING
Program Category2:	MONITORING
# Of Programs:	1
WDID:	4WIP1110282
Reg Measure Id:	166518
Reg Measure Type:	Unregulated
Region:	4
Order #:	Not reported
Npdes# CA#:	Not reported
Major-Minor:	Not reported
Npdes Type:	Not reported
Reclamation:	Not reported
Dredge Fill Fee:	Not reported
301H:	Not reported
Application Fee Amt Received:	Not reported
Status:	Never Active
Status Date:	02/20/2013
Effective Date:	Not reported
Expiration/Review Date:	Not reported
Termination Date:	Not reported
WDR Review - Amend:	Not reported
WDR Review - Revise/Renew:	Not reported
WDR Review - Rescind:	Not reported
WDR Review - No Action Required:	Not reported
WDR Review - Pending:	Not reported
WDR Review - Planned:	Not reported
Status Enrollee:	N
Individual/General:	I
Fee Code:	Not reported
Direction/Voice:	Passive
Enforcement Id(EID):	226413
Region:	4
Order / Resolution Number:	13267 Letter
Enforcement Action Type:	13267 Letter
Effective Date:	11/09/2000
Adoption/Issuance Date:	Not reported
Achieve Date:	Not reported
Termination Date:	11/09/2000
ACL Issuance Date:	Not reported
EPL Issuance Date:	Not reported
Status:	Historical
Title:	Enforcement - 4WIP1110282
Description:	Not reported
Program:	WIP

Map ID
 Direction
 Distance
 Elevation

MAP FINDINGS

Site

Database(s)

EDR ID Number
 EPA ID Number

CHAL INDUSTRIES (Continued)

S106484821

Latest Milestone Completion Date: Not reported
 # Of Programs1: 1
 Total Assessment Amount: 0
 Initial Assessed Amount: 0
 Liability \$ Amount: 0
 Project \$ Amount: 0
 Liability \$ Paid: 0
 Project \$ Completed: 0
 Total \$ Paid/Completed Amount: 0

WIP:

Region: 4
 File Number: 111.0282
File Status: Backlog
 Staff: UNIDENTIFIED
 Facility Suite: Not reported

U113
NNW
1/4-1/2
0.419 mi.
2212 ft.

DAVEY TREE SURGERY COMPANY
7361 LAUREL CANYON BLVD.
NORTH HOLLYWOOD (IN LOS ANGELE, CA

SWF/LF S109689903
N/A

Site 1 of 2 in cluster U

Relative:
Lower
Actual:
628 ft.

SWF/LF (SWIS):
 Facility ID: 19-AR-0007
 Lat/Long: 34.21111 / -118.38333
 Owner Name: Calmat Properties Company
 Owner Telephone: 2132582777
 Owner Address: Not reported
 Owner Address2: Po Box 2950, Terminal Annex
 Owner City,St,Zip: Los Angeles, CA 90051
 Operational Status: Closed
 Operator: Not reported
 Operator Phone: Not reported
 Operator Address: Not reported
 Operator Address2: Not reported
 Operator City,St,Zip: Not reported
 Permit Date: Not reported
 Permit Status: Not reported
 Permitted Acreage: \$0.00
 Activity: Solid Waste Disposal Site
 Regulation Status: Unpermitted
 Landuse Name: Not reported
 GIS Source: Map
 Category: Disposal
 Unit Number: 01
 Inspection Frequency: Quarterly
 Accepted Waste: Not reported
 Closure Date: 12/31/1976
 Closure Type: Estimated
 Disposal Acreage: \$0.00
 SWIS Num: 19-AR-0007
 Waste Discharge Requirement Num: Not reported
 Program Type: Not reported
 Permitted Throughput with Units: 0
 Actual Throughput with Units: Not reported
 Permitted Capacity with Units: 0

Map ID
Direction
Distance
Elevation

MAP FINDINGS

Site

Database(s)

EDR ID Number
EPA ID Number

DAVEY TREE SURGERY COMPANY (Continued)

S109689903

Remaining Capacity: 0
Remaining Capacity with Units: Not reported
Lat/Long: 34.21111 / -118.38333

Facility ID: 19-AR-1240
Lat/Long: 34.20427 / -118.40014
Owner Name: CALMAT Company
Owner Telephone: 2138404255
Owner Address: Not reported
Owner Address2: 3200 San Fernando Road
Owner City,St,Zip: Los Angeles, CA 90065
Operational Status: Active
Operator: Davey Tree Surgery Company
Operator Phone: 9254431723
Operator Address: Richard Edson
Operator Address2: 2617 South Vasco Road
Operator City,St,Zip: Livermore, CA 94550
Permit Date: 05/18/2009
Permit Status: Notification
Permitted Acreage: \$1.40
Activity: Chipping and Grinding Activity Fac./ Op.
Regulation Status: Notification
Landuse Name: Industrial,Commercial
GIS Source: Map
Category: Composting
Unit Number: 01
Inspection Frequency: Quarterly
Accepted Waste: Green Materials
Closure Date: Not reported
Closure Type: Not reported
Disposal Acreage: Not reported
SWIS Num: 19-AR-1240
Waste Discharge Requirement Num: Not reported
Program Type: Not reported
Permitted Throughput with Units: 85
Actual Throughput with Units: Cu Yards/day
Permitted Capacity with Units: 30000
Remaining Capacity: Not reported
Remaining Capacity with Units: Cu Yards/year
Lat/Long: 34.20427 / -118.40014

U114
NNW
1/4-1/2
0.419 mi.
2212 ft.

HEWITT LANDFILL
7361 LAUREL CANYON ROAD
NORTH HOLLYWOOD, CA 91605

SWF/LF **S111459643**
CPS-SLIC **N/A**
DEED

Site 2 of 2 in cluster U

Relative:
Lower
Actual:
628 ft.

LOS ANGELES CO. LF:
Site ID: 1961
Alt. Address: 7245 Laurel Canyon Boulevard, North Hollywood, CA
Site Contact: Not reported
Site Contact Phone: Not reported
Site Email: Not reported
Site Website: Not reported
Site Type: Unknown
Site SWIS Number: 19-AR-0007
Beginning Operation Date: Not reported
Ending Operation Date: Dec-76

Map ID
Direction
Distance
Elevation

MAP FINDINGS

Site

Database(s)

EDR ID Number
EPA ID Number

HEWITT LANDFILL (Continued)

S111459643

Local Enforcement Agency: County Public Health
Maximun Depth Fill(Ft): Not reported
Permitted Capacity: Not reported
Present Use: Commercial; Residential
Remaining Capacity(Million): Not reported
Status: Closed
Waste Accepted: Not reported
Hours of Operation: Not reported
Disposal Area (Acre): Not reported

Detail As Of 01/2014:

Operator Name: Unknown
Operator Address: Not reported
Operator City/State/Zip: Not reported
Operator Contact: Not reported
Operator Telephone: Not reported
Operator Email: Not reported
Owner Name: CalMat Properties Company
Owner Address: P.O. BOX 2950 TERMINAL ANNEX
Owner City/State/Zip: LOS ANGELES, CA 90051
Owner Contact: Not reported
Owner Telephone: (213) 258-2777
Owner Email: Not reported

CPS-SLIC:

Site Name: HEWITT LANDFILL
Region: STATE
Facility Status: Open - Assessment & Interim Remedial Action
Status Date: 09/22/2015
Global Id: T10000004448
Lead Agency: LOS ANGELES RWQCB (REGION 4)
Lead Agency Case Number: Not reported
Latitude: 34.2032935928037
Longitude: -118.401066
Case Type: Cleanup Program Site
Case Worker: CH
Local Agency: Not reported
RB Case Number: 1318
File Location: Regional Board
Potential Media Affected: Aquifer used for drinking water supply, Other Groundwater (uses other than drinking water), Soil, Soil Vapor, Under Investigation
Potential Contaminants of Concern: 1,1,1-Trichloroethane (TCA), 1,4-Dioxane, Dichloroethane (DCA), Dichloroethene (DCE), Other Chlorinated Hydrocarbons, Tetrachloroethylene (PCE), Trichloroethylene (TCE), Vinyl chloride, Freon, NDMA - N-Nitrosodimethylamine, Perchlorate, Chromium VI
Site History: The Hewitt Pit Landfill is a closed municipal solid waste landfill that operated between 1962 and 1975. It is within a flat lying urbanized alluvial plain with approximate site elevations of 750770 feet (ft) above mean sea level (amsl). It is approximately 58 acres in size, with an L shape, and is located at 7145 Laurel Canyon Boulevard in North Hollywood, California. The property is bound by Satcoy Street to the north, Laurel Canyon Boulevard to the east, Raymer Street to the south, and 170 Freeway to the west. Residential properties are located to the north and east of the Site in the area formed by the L. Numerous commercial and industrial properties are located to the east, west and south of the Site. The Landfill was capped and closed in 1975, and there have not been any manufacturing

Map ID
Direction
Distance
Elevation

MAP FINDINGS

Site

Database(s)

EDR ID Number
EPA ID Number

HEWITT LANDFILL (Continued)

S111459643

or industrial processes conducted on the property since closure of the Landfill. The Landfill is not equipped with a liner or leachate collection and removal system. A landfill gas control system consisting of extraction wells and a flare was installed at the Site in 1977. Over the years the system has been replaced or rebuilt to control landfill gas migration.

Click here to access the California GeoTracker records for this facility:

DEED:

Envirostor ID: T10000004448
Area: Not reported
Sub Area: Not reported
Site Type: SLIC
Status: OPEN - ASSESSMENT & INTERIM REMEDIAL ACTION
Agency: SWRCB
Covenant Uploaded: Y
Deed Date(s): 12/31/2012
File Name: Geotracker Land Use/Deed Restrictions

115
WNW
1/4-1/2
0.441 mi.
2329 ft.

96133-CHEVRON STATION
7214 WHITSETT AVE
NORTH HOLLYWOOD, CA 91605

LUST S101585475
SWEEPS UST N/A
CA FID UST

Relative:
Higher
Actual:
745 ft.

LUST:

Lead Agency: SWRCB
Case Type: LUST Cleanup Site
Geo Track: http://geotracker.waterboards.ca.gov/profile_report.asp?global_id=T10000005413
Global Id: T10000005413
Latitude: 34.2015472443166
Longitude: -118.40475140636
Status: Completed - Case Closed
Status Date: 04/22/2016
Case Worker: GWL
RB Case Number: Not reported
Local Agency: Not reported
File Location: Not reported
Local Case Number: Not reported
Potential Media Affect: Not reported
Potential Contaminants of Concern: Not reported
Site History: Not reported

LUST:

Global Id: T10000005413
Contact Type: Regional Board Caseworker
Contact Name: GEORGE LOCKWOOD
Organization Name: SWRCB
Address: 1001 I STREET
City: SACRAMENTO
Email: glockwood@waterboards.ca.gov
Phone Number: Not reported

LUST:

Global Id: T10000005413
Action Type: ENFORCEMENT

Map ID
Direction
Distance
Elevation

MAP FINDINGS

Site

Database(s)

EDR ID Number
EPA ID Number

96133-CHEVRON STATION (Continued)

S101585475

Date: 04/07/2011
Action: Closure/No Further Action Letter

Global Id: T10000005413
Action Type: ENFORCEMENT
Date: 04/14/1997
Action: Other Report

Global Id: T10000005413
Action Type: Other
Date: 02/14/1994
Action: Leak Reported

Global Id: T10000005413
Action Type: ENFORCEMENT
Date: 09/02/1997
Action: Staff Letter

Global Id: T10000005413
Action Type: ENFORCEMENT
Date: 12/26/1996
Action: Clean Up Fund - Letter to RP

Global Id: T10000005413
Action Type: ENFORCEMENT
Date: 02/24/1994
Action: Notice to Comply

Global Id: T10000005413
Action Type: Other
Date: 02/14/1994
Action: Leak Began

Global Id: T10000005413
Action Type: Other
Date: 02/14/1994
Action: Leak Discovery

LUST:

Global Id: T10000005413
Status: Completed - Case Closed
Status Date: 04/22/2016

Global Id: T10000005413
Status: Open - Case Begin Date
Status Date: 02/14/1994

Global Id: T10000005413
Status: Open - Remediation
Status Date: 02/14/1994

Global Id: T10000005413
Status: Open - Remediation
Status Date: 12/10/2013

Global Id: T10000005413
Status: Open - Remediation

Map ID
Direction
Distance
Elevation

MAP FINDINGS

Site

Database(s)

EDR ID Number
EPA ID Number

96133-CHEVRON STATION (Continued)

S101585475

Status Date: 04/01/2016

SWEEPS UST:

Status: Not reported
Comp Number: 3597
Number: Not reported
Board Of Equalization: 44-013140
Referral Date: Not reported
Action Date: Not reported
Created Date: Not reported
Owner Tank Id: Not reported
SWRCB Tank Id: 19-050-003597-000001
Tank Status: Not reported
Capacity: 10000
Active Date: Not reported
Tank Use: M.V. FUEL
STG: PRODUCT
Content: REG UNLEADED
Number Of Tanks: 4

Status: Not reported
Comp Number: 3597
Number: Not reported
Board Of Equalization: 44-013140
Referral Date: Not reported
Action Date: Not reported
Created Date: Not reported
Owner Tank Id: Not reported
SWRCB Tank Id: 19-050-003597-000002
Tank Status: Not reported
Capacity: 10000
Active Date: Not reported
Tank Use: M.V. FUEL
STG: PRODUCT
Content: REG UNLEADED
Number Of Tanks: Not reported

Status: Not reported
Comp Number: 3597
Number: Not reported
Board Of Equalization: 44-013140
Referral Date: Not reported
Action Date: Not reported
Created Date: Not reported
Owner Tank Id: Not reported
SWRCB Tank Id: 19-050-003597-000003
Tank Status: Not reported
Capacity: 10000
Active Date: Not reported
Tank Use: M.V. FUEL
STG: PRODUCT
Content: REG UNLEADED
Number Of Tanks: Not reported

Status: Not reported
Comp Number: 3597

Map ID
Direction
Distance
Elevation

MAP FINDINGS

Site

Database(s)

EDR ID Number
EPA ID Number

96133-CHEVRON STATION (Continued)

S101585475

Number: Not reported
Board Of Equalization: 44-013140
Referral Date: Not reported
Action Date: Not reported
Created Date: Not reported
Owner Tank Id: Not reported
SWRCB Tank Id: 19-050-003597-000004
Tank Status: Not reported
Capacity: 1000
Active Date: Not reported
Tank Use: CHEMICAL
STG: PRODUCT
Content: UNKNOWN
Number Of Tanks: Not reported

CA FID UST:

Facility ID: 19024146
Regulated By: UTNKA
Regulated ID: 00062846
Cortese Code: Not reported
SIC Code: Not reported
Facility Phone: 8187642344
Mail To: Not reported
Mailing Address: 575 MARKET ST
Mailing Address 2: Not reported
Mailing City,St,Zip: NORTH HOLLYWOOD 916050000
Contact: Not reported
Contact Phone: Not reported
DUNs Number: Not reported
NPDES Number: Not reported
EPA ID: Not reported
Comments: Not reported
Status: Active

V116 MOBIL #17-LQ6
WNW 12500 SHERMAN WY
1/4-1/2 LOS ANGELES, CA 91605
0.455 mi.
2405 ft. Site 1 of 2 in cluster V

LUST S101297622
N/A

Relative: LUST REG 4:
Higher Region: 4
Regional Board: 04
Actual: County: Los Angeles
746 ft. Facility Id: 916056861
Status: Leak being confirmed
Substance: Waste Oil
Substance Quantity: Not reported
Local Case No: Not reported
Case Type: Soil
Abatement Method Used at the Site: Not reported
Global ID: T0603702587
W Global ID: Not reported
Staff: UNK
Local Agency: 19050
Cross Street: WHITSETT AVE
Enforcement Type: Not reported

Map ID
Direction
Distance
Elevation

MAP FINDINGS

Site

Database(s)

EDR ID Number
EPA ID Number

MOBIL #17-LQ6 (Continued)

S101297622

Date Leak Discovered: 6/4/1986
Date Leak First Reported: 6/7/1986
Date Leak Record Entered: 12/31/1986
Date Confirmation Began: 6/7/1986
Date Leak Stopped: 6/4/1986
Date Case Last Changed on Database: 8/11/1987
Date the Case was Closed: Not reported
How Leak Discovered: Tank Test
How Leak Stopped: Not reported
Cause of Leak: UNK
Leak Source: Tank
Operator: HELO, ASSEM
Water System: Not reported
Well Name: Not reported
Approx. Dist To Production Well (ft): 1296.1350238158114186269154299
Source of Cleanup Funding: Tank
Preliminary Site Assessment Workplan Submitted: Not reported
Preliminary Site Assessment Began: Not reported
Pollution Characterization Began: Not reported
Remediation Plan Submitted: Not reported
Remedial Action Underway: Not reported
Post Remedial Action Monitoring Began: Not reported
Enforcement Action Date: Not reported
Historical Max MTBE Date: Not reported
Hist Max MTBE Conc in Groundwater: Not reported
Hist Max MTBE Conc in Soil: 2.1
Significant Interim Remedial Action Taken: Not reported
GW Qualifier: Not reported
Soil Qualifier: ND
Organization: Not reported
Owner Contact: Not reported
Responsible Party: MOBIL OIL CORPORATION
RP Address: PO BOX 2122, LOS ANGELES, CA 90051
Program: LUST
Lat/Long: 34.2010127 / -1
Local Agency Staff: PEJ
Beneficial Use: Not reported
Priority: Not reported
Cleanup Fund Id: Not reported
Suspended: Not reported
Assigned Name: Not reported
Summary: OLD CASE #000104

V117 **MOBIL #17-LQ6**
WNW **12500 SHERMAN**
1/4-1/2 **NORTH HOLLYWOOD, CA 91605**
0.455 mi.
2405 ft. **Site 2 of 2 in cluster V**

LUST 1000594049
HIST CORTESE N/A

Relative: LUST:
Higher Lead Agency: LOS ANGELES, CITY OF
Case Type: LUST Cleanup Site
Actual: Geo Track: http://geotracker.waterboards.ca.gov/profile_report.asp?global_id=T0603702587
746 ft. Global Id: T0603702587
Latitude: 34.2010127
Longitude: -118.4052602
Status: Completed - Case Closed
Status Date: 10/11/2006

Map ID
Direction
Distance
Elevation

MAP FINDINGS

Site

Database(s)

EDR ID Number
EPA ID Number

MOBIL #17-LQ6 (Continued)

1000594049

Case Worker: EL
RB Case Number: 916056861
Local Agency: LOS ANGELES, CITY OF
File Location: Not reported
Local Case Number: Not reported
Potential Media Affect: Soil
Potential Contaminants of Concern: Waste Oil / Motor / Hydraulic / Lubricating
Site History: Not reported

LUST:

Global Id: T0603702587
Contact Type: Local Agency Caseworker
Contact Name: ELOY LUNA
Organization Name: LOS ANGELES, CITY OF
Address: 200 North Main Street, Suite 1780
City: LOS ANGELES
Email: eloy.luna@lacity.org
Phone Number: Not reported

Global Id: T0603702587
Contact Type: Regional Board Caseworker
Contact Name: YUE RONG
Organization Name: LOS ANGELES RWQCB (REGION 4)
Address: 320 W. 4TH ST., SUITE 200
City: Los Angeles
Email: yrong@waterboards.ca.gov
Phone Number: Not reported

LUST:

Global Id: T0603702587
Action Type: Other
Date: 06/07/1986
Action: Leak Reported

Global Id: T0603702587
Action Type: Other
Date: 06/04/1986
Action: Leak Discovery

Global Id: T0603702587
Action Type: ENFORCEMENT
Date: 10/11/2006
Action: Closure/No Further Action Letter

Global Id: T0603702587
Action Type: Other
Date: 06/04/1986
Action: Leak Stopped

LUST:

Global Id: T0603702587
Status: Completed - Case Closed
Status Date: 10/11/2006

Global Id: T0603702587
Status: Open - Case Begin Date
Status Date: 06/04/1986

Map ID
Direction
Distance
Elevation

MAP FINDINGS

Site

Database(s)

EDR ID Number
EPA ID Number

MOBIL #17-LQ6 (Continued)

1000594049

Global Id: T0603702587
Status: Open - Site Assessment
Status Date: 06/07/1986

HIST CORTESE:

Region: CORTESE
Facility County Code: 19
Reg By: LTNKA
Reg Id: 916056861

W118 **ELECTROMATIC INC.**
NE **7351 RADFORD AVE.**
1/4-1/2 **NORTH HOLLYWOOD, CA 91605**
0.464 mi.
2451 ft. **Site 1 of 2 in cluster W**

CPS-SLIC **S106484825**
ENF **N/A**
WIP

Relative:
Higher
Actual:
761 ft.

CPS-SLIC:
Site Name: ELECTROMATIC INC.
Region: STATE
Facility Status: Open - Site Assessment
Status Date: 12/23/2015
Global Id: SL603799034
Lead Agency: LOS ANGELES RWQCB (REGION 4)
Lead Agency Case Number: Not reported
Latitude: 34.20455
Longitude: -118.392478
Case Type: Cleanup Program Site
Case Worker: Not reported
Local Agency: Not reported
RB Case Number: 111.0393
File Location: Regional Board
Potential Media Affected: Aquifer used for drinking water supply
Potential Contaminants of Concern: Not reported
Site History: Plating operation since 1972.

[Click here to access the California GeoTracker records for this facility:](#)

ENF:

Region: 4
Facility Id: 222560
Agency Name: Electromatic Inc.
Place Type: Facility
Place Subtype: Not reported
Facility Type: Not reported
Agency Type: Privately-Owned Business
Of Agencies: 1
Place Latitude: 34.203929
Place Longitude: -118.392161
SIC Code 1: Not reported
SIC Desc 1: Not reported
SIC Code 2: Not reported
SIC Desc 2: Not reported
SIC Code 3: Not reported
SIC Desc 3: Not reported
NAICS Code 1: Not reported
NAICS Desc 1: Not reported

Map ID
Direction
Distance
Elevation

MAP FINDINGS

Site

Database(s)

EDR ID Number
EPA ID Number

ELECTROMATIC INC. (Continued)

S106484825

NAICS Code 2:	Not reported
NAICS Desc 2:	Not reported
NAICS Code 3:	Not reported
NAICS Desc 3:	Not reported
# Of Places:	1
Source Of Facility:	Reg Meas
Design Flow:	Not reported
Threat To Water Quality:	Not reported
Complexity:	Not reported
Pretreatment:	Not reported
Facility Waste Type:	Not reported
Facility Waste Type 2:	Not reported
Facility Waste Type 3:	Not reported
Facility Waste Type 4:	Not reported
Program:	WIP
Program Category1:	MONITORING
Program Category2:	MONITORING
# Of Programs:	1
WDID:	4WIP1110393
Reg Measure Id:	166638
Reg Measure Type:	Unregulated
Region:	4
Order #:	Not reported
Npdes# CA#:	Not reported
Major-Minor:	Not reported
Npdes Type:	Not reported
Reclamation:	Not reported
Dredge Fill Fee:	Not reported
301H:	Not reported
Application Fee Amt Received:	Not reported
Status:	Historical
Status Date:	06/17/2005
Effective Date:	Not reported
Expiration/Review Date:	Not reported
Termination Date:	Not reported
WDR Review - Amend:	Not reported
WDR Review - Revise/Renew:	Not reported
WDR Review - Rescind:	Not reported
WDR Review - No Action Required:	Not reported
WDR Review - Pending:	Not reported
WDR Review - Planned:	Not reported
Status Enrollee:	N
Individual/General:	Not reported
Fee Code:	Not reported
Direction/Voice:	Passive
Enforcement Id(EID):	226415
Region:	4
Order / Resolution Number:	13267 Letter
Enforcement Action Type:	13267 Letter
Effective Date:	11/09/2000
Adoption/Issuance Date:	Not reported
Achieve Date:	Not reported
Termination Date:	11/09/2000
ACL Issuance Date:	Not reported
EPL Issuance Date:	Not reported
Status:	Historical
Title:	Enforcement - 4WIP1110393

Map ID
Direction
Distance
Elevation

MAP FINDINGS

Site

Database(s)

EDR ID Number
EPA ID Number

ELECTROMATIC INC. (Continued)

S106484825

Description: Not reported
Program: WIP
Latest Milestone Completion Date: Not reported
Of Programs1: 1
Total Assessment Amount: 0
Initial Assessed Amount: 0
Liability \$ Amount: 0
Project \$ Amount: 0
Liability \$ Paid: 0
Project \$ Completed: 0
Total \$ Paid/Completed Amount: 0

WIP:

Region: 4
File Number: 111.0393
File Status: Active
Staff: MZAIDI
Facility Suite: Not reported

W119
NE
1/4-1/2
0.464 mi.
2451 ft.

ELECTROMATIC, INC. - NO HOLLYWOOD
7351 RADFORD AVENUE
NORTH HOLLYWOOD, CA 91605
Site 2 of 2 in cluster W

ENVIROSTOR S118757405
N/A

Relative:
Higher
Actual:
761 ft.

ENVIROSTOR:
Facility ID: 71002357
Status: No Action Required
Status Date: 05/02/2006
Site Code: Not reported
Site Type: Tiered Permit
Site Type Detailed: Tiered Permit
Acres: Not reported
NPL: NO
Regulatory Agencies: NONE SPECIFIED
Lead Agency: NONE SPECIFIED
Program Manager: Not reported
Supervisor: Not reported
Division Branch: Cleanup Chatsworth
Assembly: 39
Senate: 18
Special Program: Not reported
Restricted Use: NO
Site Mgmt Req: NONE SPECIFIED
Funding: Not reported
Latitude: 34.20459
Longitude: -118.3924
APN: NONE SPECIFIED
Past Use: NONE SPECIFIED
Potential COC: NONE SPECIFIED
Confirmed COC: NONE SPECIFIED
Potential Description: NONE SPECIFIED
Alias Name: CAD037030533
Alias Type: EPA Identification Number
Alias Name: 110000477190
Alias Type: EPA (FRS #)
Alias Name: 71002357

Map ID
Direction
Distance
Elevation

MAP FINDINGS

Site

Database(s)

EDR ID Number
EPA ID Number

ELECTROMATIC, INC. - NO HOLLYWOOD (Continued)

S118757405

Alias Type: Envirostor ID Number
Completed Info:
Completed Area Name: PROJECT WIDE
Completed Sub Area Name: Not reported
Completed Document Type: Phase 1
Completed Date: 05/02/2006
Comments: Not reported

Completed Area Name: PROJECT WIDE
Completed Sub Area Name: Not reported
Completed Document Type: Phase I Verification
Completed Date: 05/02/2006
Comments: Inspection report sent on 5/2/2006

Future Area Name: Not reported
Future Sub Area Name: Not reported
Future Document Type: Not reported
Future Due Date: Not reported
Schedule Area Name: Not reported
Schedule Sub Area Name: Not reported
Schedule Document Type: Not reported
Schedule Due Date: Not reported
Schedule Revised Date: Not reported

120
South
1/4-1/2
0.485 mi.
2560 ft.

PLAZA DRY CLEANERS
6631 LAUREL CANYON BLVD
NORTH HOLLYWOOD, CA 91606

SWRCY S103982094
DRYCLEANERS N/A
EMI

Relative:
Lower
Actual:
713 ft.

SWRCY:
Reg Id: 24622
Cert Id: RC10937
Mailing Address: 1019 Thompson Ave Apt #3
Mailing City: Glendale
Mailing State: CA
Mailing Zip Code: 91201
Website: Not reported
Email: Not reported
Phone Number: (818) 523-5354
Rural: N
Operation Begin Date: 12/01/2001
Aluminium: Y
Glass: Y
Plastic: Y
Bimetal: Y
Hours of Operation: Mon - Sat 8:00 am - 5:00 pm; Sun 8:00 am - 4:00 pm
Organization ID: 19105
Organization Name: ABG Recycling

DRYCLEANERS:
EPA Id: CAL000022181
NAICS Code: 81232
NAICS Description: Drycleaning and Laundry Services (except Coin-Operated)
SIC Code: 7211
SIC Description: Power Laundries, Family and Commercial
Create Date: 11/14/1989

Map ID
Direction
Distance
Elevation

MAP FINDINGS

Site

Database(s)

EDR ID Number
EPA ID Number

PLAZA DRY CLEANERS (Continued)

S103982094

Facility Active: No
Inactive Date: 06/30/2006
Facility Addr2: Not reported
Owner Name: YOOSIK YU
Owner Address: 6631 LAUREL CANYON BLVD
Owner Address 2: Not reported
Owner Telephone: 0000000000
Contact Name: YOOSIK YU - OWNER
Contact Address: 6631 LAUREL CANYON BLVD
Contact Address 2: Not reported
Contact Telephone: Not reported
Mailing Name: Not reported
Mailing Address 1: 6631 LAUREL CANYON BLVD
Mailing Address 2: Not reported
Mailing City: NORTH HOLLYWOOD
Mailing State: CA
Mailing Zip: 916060000
Owner Fax: Not reported
Region Code: 3

EPA Id: CAL000362017
NAICS Code: 81232
NAICS Description: Drycleaning and Laundry Services (except Coin-Operated)
SIC Code: 7211
SIC Description: Power Laundries, Family and Commercial
Create Date: 03/22/2011
Facility Active: Yes
Inactive Date: Not reported
Facility Addr2: Not reported
Owner Name: JOSE MONCADA
Owner Address: 15926 GRESHAM ST
Owner Address 2: Not reported
Owner Telephone: 8189827143
Contact Name: JOSE MONCADA
Contact Address: 6631 LAUREL CANYON BLVD
Contact Address 2: Not reported
Contact Telephone: 8186251147
Mailing Name: Not reported
Mailing Address 1: 6631 LAUREL CANYON BLVD
Mailing Address 2: Not reported
Mailing City: NORTH HOLLYWOOD
Mailing State: CA
Mailing Zip: 916060000
Owner Fax: 0000000000
Region Code: 3

DRYCLEAN SOUTH COAST:

Facility ID: 40484
Application Number: 112493
Permit Number: M33391
Status: O
Representative Name: K. LEE
Representative Telephone: 213 9827143
Permit Status: INACTIVE
BCAT Number: 000234
BCAT Description: DRY CLEANING EQUIP PERCHLOROETHYLENE
CCAT Number: 02

Map ID
Direction
Distance
Elevation

MAP FINDINGS

Site

Database(s)

EDR ID Number
EPA ID Number

PLAZA DRY CLEANERS (Continued)

S103982094

CCAT Description: ADSORBER (DRY CLEANING) REGENERATIVE
UTM East: 0
UTM North: 0

EMI:

Year: 1987
County Code: 19
Air Basin: SC
Facility ID: 40484
Air District Name: SC
SIC Code: 7216
Air District Name: SOUTH COAST AQMD
Community Health Air Pollution Info System: Not reported
Consolidated Emission Reporting Rule: Not reported
Total Organic Hydrocarbon Gases Tons/Yr: 2
Reactive Organic Gases Tons/Yr: 0
Carbon Monoxide Emissions Tons/Yr: 0
NOX - Oxides of Nitrogen Tons/Yr: 0
SOX - Oxides of Sulphur Tons/Yr: 0
Particulate Matter Tons/Yr: 0
Part. Matter 10 Micrometers and Smllr Tons/Yr:0

Year: 1990
County Code: 19
Air Basin: SC
Facility ID: 60962
Air District Name: SC
SIC Code: 7216
Air District Name: SOUTH COAST AQMD
Community Health Air Pollution Info System: Not reported
Consolidated Emission Reporting Rule: Not reported
Total Organic Hydrocarbon Gases Tons/Yr: 2
Reactive Organic Gases Tons/Yr: 1
Carbon Monoxide Emissions Tons/Yr: 0
NOX - Oxides of Nitrogen Tons/Yr: 0
SOX - Oxides of Sulphur Tons/Yr: 0
Particulate Matter Tons/Yr: 0
Part. Matter 10 Micrometers and Smllr Tons/Yr:0

X121 PACIFIC AIRMOTIVE
ESE 6909 LANKERSHIM BLVD
1/2-1 NORTH HOLLYWOOD, CA 91605

ENVIROSTOR S101480927
N/A

0.504 mi.
2660 ft.

Site 1 of 2 in cluster X

Relative:
Lower
Actual:
728 ft.

ENVIROSTOR:
Facility ID: 19420026
Status: Refer: Other Agency
Status Date: 04/06/1984
Site Code: Not reported
Site Type: Historical
Site Type Detailed: * Historical
Acres: Not reported
NPL: NO
Regulatory Agencies: NONE SPECIFIED
Lead Agency: NONE SPECIFIED
Program Manager: Not reported

Map ID
Direction
Distance
Elevation

MAP FINDINGS

Site

Database(s)

EDR ID Number
EPA ID Number

PACIFIC AIRMOTIVE (Continued)

S101480927

Supervisor: * Mmonroy
Division Branch: Cleanup Chatsworth
Assembly: 39
Senate: 18
Special Program: * RCRA 3012 - Past Haz Waste Disp Inven Site
Restricted Use: NO
Site Mgmt Req: NONE SPECIFIED
Funding: Not reported
Latitude: 34.19630
Longitude: -118.3882
APN: 2321017009
Past Use: NONE SPECIFIED
Potential COC: * UNSPECIFIED SOLVENT MIXTURES
Confirmed COC: NONE SPECIFIED
Potential Description: NONE SPECIFIED
Alias Name: 2321017009
Alias Type: APN
Alias Name: CAD980636260
Alias Type: EPA Identification Number
Alias Name: 19420026
Alias Type: Envirostor ID Number

Completed Info:

Completed Area Name: PROJECT WIDE
Completed Sub Area Name: Not reported
Completed Document Type: Site Screening
Completed Date: 10/25/1994
Comments: Database verification project; NFA confirmed.

Completed Area Name: PROJECT WIDE
Completed Sub Area Name: Not reported
Completed Document Type: Preliminary Assessment Report
Completed Date: 04/06/1984
Comments: T/C W/ M.ASPER 213-634-3300, 4/4/84 - SOURCE ACT: POSSIBLE WASHING OF AIRCRAFT PARTS. WAREHOUSE STORAGE. SUBMIT TO EPA PRELIM ASSESS DONE RCRA 3012

Completed Area Name: PROJECT WIDE
Completed Sub Area Name: Not reported
Completed Document Type: * Discovery
Completed Date: 09/28/1983
Comments: FACILITY IDENTIFIED ID FROM ERRIS

Future Area Name: Not reported
Future Sub Area Name: Not reported
Future Document Type: Not reported
Future Due Date: Not reported
Schedule Area Name: Not reported
Schedule Sub Area Name: Not reported
Schedule Document Type: Not reported
Schedule Due Date: Not reported
Schedule Revised Date: Not reported

Map ID
Direction
Distance
Elevation

MAP FINDINGS

Site

Database(s)

EDR ID Number
EPA ID Number

122
ESE
1/2-1
0.531 mi.
2802 ft.

PACIFIC AIRMOTIVE
6853 LANKERSHIM BLVD
NORTH HOLLYWOOD, CA 91605

ENVIROSTOR **1000250537**
N/A

Relative:
Lower
Actual:
725 ft.

ENVIROSTOR:
Facility ID: 19420025
Status: Refer: Other Agency
Status Date: 11/08/1994
Site Code: Not reported
Site Type: Historical
Site Type Detailed: * Historical
Acres: Not reported
NPL: NO
Regulatory Agencies: NONE SPECIFIED
Lead Agency: NONE SPECIFIED
Program Manager: Not reported
Supervisor: * Mmonroy
Division Branch: Cleanup Chatsworth
Assembly: 39
Senate: 18
Special Program: * RCRA 3012 - Past Haz Waste Disp Inven Site
Restricted Use: NO
Site Mgmt Req: NONE SPECIFIED
Funding: Not reported
Latitude: 34.19546
Longitude: -118.3881
APN: 2321018003
Past Use: NONE SPECIFIED
Potential COC: * UNSPECIFIED SOLVENT MIXTURES
Confirmed COC: NONE SPECIFIED
Potential Description: NONE SPECIFIED
Alias Name: 2321018003
Alias Type: APN
Alias Name: CAD980636278
Alias Type: EPA Identification Number
Alias Name: 19420025
Alias Type: Envirostor ID Number

Completed Info:

Completed Area Name: PROJECT WIDE
Completed Sub Area Name: Not reported
Completed Document Type: Site Screening
Completed Date: 11/08/1994
Comments: DATABASE VALIDATION PROGRAM CONFIRMS NFA FOR DTSC.

Completed Area Name: PROJECT WIDE
Completed Sub Area Name: Not reported
Completed Document Type: Preliminary Assessment Report
Completed Date: 04/08/1984
Comments: T/C W/ M.ASPER,213-634-3300,4/4/83 - 1)SOURCE ACT: AIRCRAFT PARTS WAREHOUSE. POSSIBLY ENGINE SERVICE,TIEDOWN AREA. SUBMIT TO EPA PRELIM ASSESS DONE RCRA 3012

Completed Area Name: PROJECT WIDE
Completed Sub Area Name: Not reported
Completed Document Type: * Discovery
Completed Date: 09/28/1983
Comments: FACILITY IDENTIFIED ID FROM ERRIS

Map ID
 Direction
 Distance
 Elevation

MAP FINDINGS

Site

Database(s)

EDR ID Number
 EPA ID Number

PACIFIC AIRMOTIVE (Continued)

1000250537

Future Area Name: Not reported
 Future Sub Area Name: Not reported
 Future Document Type: Not reported
 Future Due Date: Not reported
 Schedule Area Name: Not reported
 Schedule Sub Area Name: Not reported
 Schedule Document Type: Not reported
 Schedule Due Date: Not reported
 Schedule Revised Date: Not reported

**X123
 ESE
 1/2-1
 0.545 mi.
 2879 ft.**

**CUSTOM WHEEL REFINISHING
 6868 LANKERSHIM BL
 NORTH HOLLYWOOD, CA 91605
 Site 2 of 2 in cluster X**

**ENVIROSTOR S110493763
 LA Co. Site Mitigation N/A**

**Relative:
 Lower
 Actual:
 726 ft.**

ENVIROSTOR:
 Facility ID: 71002933
 Status: Refer: Other Agency
 Status Date: Not reported
 Site Code: Not reported
 Site Type: Tiered Permit
 Site Type Detailed: Tiered Permit
 Acres: Not reported
 NPL: NO
 Regulatory Agencies: NONE SPECIFIED
 Lead Agency: NONE SPECIFIED
 Program Manager: Not reported
 Supervisor: Not reported
 Division Branch: Cleanup Chatsworth
 Assembly: 39
 Senate: 18
 Special Program: Not reported
 Restricted Use: NO
 Site Mgmt Req: NONE SPECIFIED
 Funding: Not reported
 Latitude: 34.19587
 Longitude: -118.3873
 APN: NONE SPECIFIED
 Past Use: NONE SPECIFIED
 Potential COC: NONE SPECIFIED
 Confirmed COC: NONE SPECIFIED
 Potential Description: NONE SPECIFIED
 Alias Name: CAD981977747
 Alias Type: EPA Identification Number
 Alias Name: 110002762378
 Alias Type: EPA (FRS #)
 Alias Name: 71002933
 Alias Type: Envirostor ID Number

Completed Info:
 Completed Area Name: PROJECT WIDE
 Completed Sub Area Name: Not reported
 Completed Document Type: Phase 1 Non-Submittal
 Completed Date: 11/17/2000
 Comments: Not reported

Future Area Name: Not reported

Map ID
Direction
Distance
Elevation

MAP FINDINGS

Site

Database(s)

EDR ID Number
EPA ID Number

CUSTOM WHEEL REFINISHING (Continued)

S110493763

Future Sub Area Name: Not reported
Future Document Type: Not reported
Future Due Date: Not reported
Schedule Area Name: Not reported
Schedule Sub Area Name: Not reported
Schedule Document Type: Not reported
Schedule Due Date: Not reported
Schedule Revised Date: Not reported

LA Co. Site Mitigation:

Facility ID: Not reported
Status: Not reported
Site ID: SD0000432
Jurisdiction: County
Case ID: RO0001433
Abated: Yes
Assigned To: Kim Clark
Entered Date: 10/11/2011
Abated Date: Not reported

124
South
1/2-1
0.649 mi.
3428 ft.

**EAST VALLEY MIDDLE SCHOOL NO. 1
LAUREL CANYON BOULEVARD/HAMLIN STREET
LOS ANGELES, CA 91606**

**ENVIROSTOR S107736257
SCH N/A**

**Relative:
Lower
Actual:
703 ft.**

ENVIROSTOR:

Facility ID: 19750089
Status: Certified
Status Date: 01/26/2004
Site Code: 304332
Site Type: School Cleanup
Site Type Detailed: School
Acres: 10
NPL: NO
Regulatory Agencies: SMBRP
Lead Agency: SMBRP
Program Manager: Not reported
Supervisor: Javier Hinojosa
Division Branch: Southern California Schools & Brownfields Outreach
Assembly: 53
Senate: 18
Special Program: Not reported
Restricted Use: NO
Site Mgmt Req: NONE SPECIFIED
Funding: School District
Latitude: 34.18849
Longitude: -118.3964
APN: NONE SPECIFIED
Past Use: VEHICLE MAINTENANCE
Potential COC: Chrysene Dibenz[ah]anthracene * phenanthrene Anthracene
Benzo[k]fluoranthene Fluoranthene Indeno[1,2,3-cd]pyrene * benzo
(ghi) perylene Benzo[b]fluoranthene Benzo[a]pyrene Pyrene
Benz[a]anthracene
Confirmed COC: NONE SPECIFIED
Potential Description: SOIL
Alias Name: EAST VALLEY MIDDLE SCHOOL #1

Map ID
Direction
Distance
Elevation

MAP FINDINGS

Site

Database(s)

EDR ID Number
EPA ID Number

EAST VALLEY MIDDLE SCHOOL NO. 1 (Continued)

S107736257

Alias Type: Alternate Name
Alias Name: EAST VALLEY MIDDLE SCHOOL #1 (PROPOSED)
Alias Type: Alternate Name
Alias Name: LAUSD-E VALLEY MS # 1
Alias Type: Alternate Name
Alias Name: LOS ANGELES UNIFIED SCHOOL DISTRICT
Alias Type: Alternate Name
Alias Name: 110033606220
Alias Type: EPA (FRS #)
Alias Name: 304332
Alias Type: Project Code (Site Code)
Alias Name: 19750089
Alias Type: Envirostor ID Number

Completed Info:

Completed Area Name: PROJECT WIDE
Completed Sub Area Name: Not reported
Completed Document Type: Environmental Oversight Agreement
Completed Date: 02/10/2000
Comments: Not reported

Completed Area Name: PROJECT WIDE
Completed Sub Area Name: Not reported
Completed Document Type: Preliminary Endangerment Assessment Report
Completed Date: 05/10/2002
Comments: Not reported

Completed Area Name: PROJECT WIDE
Completed Sub Area Name: Not reported
Completed Document Type: Removal Action Completion Report
Completed Date: 01/15/2004
Comments: Not reported

Completed Area Name: PROJECT WIDE
Completed Sub Area Name: Not reported
Completed Document Type: Removal Action Workplan
Completed Date: 03/12/2003
Comments: Not reported

Completed Area Name: PROJECT WIDE
Completed Sub Area Name: Not reported
Completed Document Type: Supplemental Site Investigation Report
Completed Date: 05/31/2002
Comments: Not reported

Completed Area Name: PROJECT WIDE
Completed Sub Area Name: Not reported
Completed Document Type: Preliminary Endangerment Assessment Workplan
Completed Date: 12/19/2001
Comments: Not reported

Completed Area Name: PROJECT WIDE
Completed Sub Area Name: Not reported
Completed Document Type: Preliminary Endangerment Assessment Workplan
Completed Date: 06/30/2003
Comments: Not reported

Completed Area Name: PROJECT WIDE

Map ID
Direction
Distance
Elevation

MAP FINDINGS

Site

Database(s)

EDR ID Number
EPA ID Number

EAST VALLEY MIDDLE SCHOOL NO. 1 (Continued)

S107736257

Completed Sub Area Name: Not reported
Completed Document Type: Certification
Completed Date: 01/15/2004
Comments: Not reported

Completed Area Name: PROJECT WIDE
Completed Sub Area Name: Not reported
Completed Document Type: Cost Recovery Closeout Memo
Completed Date: 01/26/2004
Comments: Not reported

Completed Area Name: PROJECT WIDE
Completed Sub Area Name: Not reported
Completed Document Type: Site Inspections/Visit (Non LUR)
Completed Date: 09/23/2003
Comments: Not reported

Completed Area Name: PROJECT WIDE
Completed Sub Area Name: Not reported
Completed Document Type: * CEQA
Completed Date: 10/04/2002
Comments: Not reported

Completed Area Name: PROJECT WIDE
Completed Sub Area Name: Not reported
Completed Document Type: Site Inspections/Visit (Non LUR)
Completed Date: 11/18/2003
Comments: Not reported

Future Area Name: Not reported
Future Sub Area Name: Not reported
Future Document Type: Not reported
Future Due Date: Not reported
Schedule Area Name: Not reported
Schedule Sub Area Name: Not reported
Schedule Document Type: Not reported
Schedule Due Date: Not reported
Schedule Revised Date: Not reported

SCH:

Facility ID: 19750089
Site Type: School Cleanup
Site Type Detail: School
Site Mgmt. Req.: NONE SPECIFIED
Acres: 10
National Priorities List: NO
Cleanup Oversight Agencies: SMBRP
Lead Agency: SMBRP
Lead Agency Description: DTSC - Site Cleanup Program
Project Manager: Not reported
Supervisor: Javier Hinojosa
Division Branch: Southern California Schools & Brownfields Outreach
Site Code: 304332
Assembly: 53
Senate: 18
Special Program Status: Not reported

Map ID
Direction
Distance
Elevation

MAP FINDINGS

Site

Database(s)

EDR ID Number
EPA ID Number

EAST VALLEY MIDDLE SCHOOL NO. 1 (Continued)

S107736257

Status: Certified
Status Date: 01/26/2004
Restricted Use: NO
Funding: School District
Latitude: 34.18849
Longitude: -118.3964
APN: NONE SPECIFIED
Past Use: VEHICLE MAINTENANCE
Potential COC: Chrysene, Chrysene, Dibenz[ah]anthracene, * phenanthrene, Anthracene, Benzo[k]fluoranthene, Fluoranthene, Indeno[1,2,3-cd]pyrene, * benzo (ghi) perylene, Benzo[b]fluoranthene, Benzo[a]pyrene, Pyrene, Benz[a]anthracene
Confirmed COC: NONE SPECIFIED
Potential Description: SOIL
Alias Name: EAST VALLEY MIDDLE SCHOOL #1
Alias Type: Alternate Name
Alias Name: EAST VALLEY MIDDLE SCHOOL #1 (PROPOSED)
Alias Type: Alternate Name
Alias Name: LAUSD-E VALLEY MS # 1
Alias Type: Alternate Name
Alias Name: LOS ANGELES UNIFIED SCHOOL DISTRICT
Alias Type: Alternate Name
Alias Name: 110033606220
Alias Type: EPA (FRS #)
Alias Name: 304332
Alias Type: Project Code (Site Code)
Alias Name: 19750089
Alias Type: Envirostor ID Number
Completed Info:
Completed Area Name: PROJECT WIDE
Completed Sub Area Name: Not reported
Completed Document Type: Environmental Oversight Agreement
Completed Date: 02/10/2000
Comments: Not reported
Completed Area Name: PROJECT WIDE
Completed Sub Area Name: Not reported
Completed Document Type: Preliminary Endangerment Assessment Report
Completed Date: 05/10/2002
Comments: Not reported
Completed Area Name: PROJECT WIDE
Completed Sub Area Name: Not reported
Completed Document Type: Removal Action Completion Report
Completed Date: 01/15/2004
Comments: Not reported
Completed Area Name: PROJECT WIDE
Completed Sub Area Name: Not reported
Completed Document Type: Removal Action Workplan
Completed Date: 03/12/2003
Comments: Not reported
Completed Area Name: PROJECT WIDE
Completed Sub Area Name: Not reported
Completed Document Type: Supplemental Site Investigation Report
Completed Date: 05/31/2002

Map ID
Direction
Distance
Elevation

MAP FINDINGS

Site

Database(s)

EDR ID Number
EPA ID Number

EAST VALLEY MIDDLE SCHOOL NO. 1 (Continued)

S107736257

Comments: Not reported

Completed Area Name: PROJECT WIDE
Completed Sub Area Name: Not reported
Completed Document Type: Preliminary Endangerment Assessment Workplan
Completed Date: 12/19/2001
Comments: Not reported

Completed Area Name: PROJECT WIDE
Completed Sub Area Name: Not reported
Completed Document Type: Preliminary Endangerment Assessment Workplan
Completed Date: 06/30/2003
Comments: Not reported

Completed Area Name: PROJECT WIDE
Completed Sub Area Name: Not reported
Completed Document Type: Certification
Completed Date: 01/15/2004
Comments: Not reported

Completed Area Name: PROJECT WIDE
Completed Sub Area Name: Not reported
Completed Document Type: Cost Recovery Closeout Memo
Completed Date: 01/26/2004
Comments: Not reported

Completed Area Name: PROJECT WIDE
Completed Sub Area Name: Not reported
Completed Document Type: Site Inspections/Visit (Non LUR)
Completed Date: 09/23/2003
Comments: Not reported

Completed Area Name: PROJECT WIDE
Completed Sub Area Name: Not reported
Completed Document Type: * CEQA
Completed Date: 10/04/2002
Comments: Not reported

Completed Area Name: PROJECT WIDE
Completed Sub Area Name: Not reported
Completed Document Type: Site Inspections/Visit (Non LUR)
Completed Date: 11/18/2003
Comments: Not reported

Future Area Name: Not reported
Future Sub Area Name: Not reported
Future Document Type: Not reported
Future Due Date: Not reported
Schedule Area Name: Not reported
Schedule Sub Area Name: Not reported
Schedule Document Type: Not reported
Schedule Due Date: Not reported
Schedule Revised Date: Not reported

Map ID
Direction
Distance
Elevation

MAP FINDINGS

Site

Database(s)

EDR ID Number
EPA ID Number

125
NNE
1/2-1
0.745 mi.
3931 ft.

VALLEY REGION ES #7 SITE 14, 5640028
SATICOY STREET/GENTRY AVENUE
NORTH HOLLYWOOD, CA 91605

ENVIROSTOR S107737526
SCH N/A

Relative:
Higher
Actual:
781 ft.

ENVIROSTOR:
Facility ID: 60000093
Status: Certified
Status Date: 05/18/2007
Site Code: 304498
Site Type: School Cleanup
Site Type Detailed: School
Acres: 3.65
NPL: NO
Regulatory Agencies: SMBRP
Lead Agency: SMBRP
Program Manager: Not reported
Supervisor: Shahir Haddad
Division Branch: Southern California Schools & Brownfields Outreach
Assembly: 39
Senate: 18
Special Program: Not reported
Restricted Use: NO
Site Mgmt Req: NONE SPECIFIED
Funding: School District
Latitude: 34.2094
Longitude: -118.3938
APN: 2317-003--025, 2317-003--026, 2317-003--028, 2317-003--029,
2317-003--030, 2317-003--031, 2317-003--032, 2317-003--033,
2317-003--035, 2317-003--037, 2317-003--038, 2317-003--039,
2317-003--040, 2317-003--043, 2317-003--044, 2317-003--045,
2317-003--046, 2317-003--047, 2317-003--048, 2317-003-024,
2317-003-027
Past Use: RESIDENTIAL AREA
Potential COC: Lead
Confirmed COC: Lead
Potential Description: SOIL
Alias Name: Julie Korenstein ES
Alias Type: Alternate Name
Alias Name: LAUSD-VALLEY REGION ES 7 SITE 14 5640028
Alias Type: Alternate Name
Alias Name: 2317-003--025
Alias Type: APN
Alias Name: 2317-003--026
Alias Type: APN
Alias Name: 2317-003--028
Alias Type: APN
Alias Name: 2317-003--029
Alias Type: APN
Alias Name: 2317-003--030
Alias Type: APN
Alias Name: 2317-003--031
Alias Type: APN
Alias Name: 2317-003--032
Alias Type: APN
Alias Name: 2317-003--033
Alias Type: APN
Alias Name: 2317-003--035

Map ID
Direction
Distance
Elevation

MAP FINDINGS

Site

Database(s)

EDR ID Number
EPA ID Number

VALLEY REGION ES #7 SITE 14, 5640028 (Continued)

S107737526

Alias Type: APN
Alias Name: 2317-003--037
Alias Type: APN
Alias Name: 2317-003--038
Alias Type: APN
Alias Name: 2317-003--039
Alias Type: APN
Alias Name: 2317-003--040
Alias Type: APN
Alias Name: 2317-003--043
Alias Type: APN
Alias Name: 2317-003--044
Alias Type: APN
Alias Name: 2317-003--045
Alias Type: APN
Alias Name: 2317-003--046
Alias Type: APN
Alias Name: 2317-003--047
Alias Type: APN
Alias Name: 2317-003--048
Alias Type: APN
Alias Name: 2317-003-024
Alias Type: APN
Alias Name: 2317-003-027
Alias Type: APN
Alias Name: 110033613329
Alias Type: EPA (FRS #)
Alias Name: 304498
Alias Type: Project Code (Site Code)
Alias Name: 60000093
Alias Type: Envirostor ID Number

Completed Info:

Completed Area Name: PROJECT WIDE
Completed Sub Area Name: Not reported
Completed Document Type: CEQA - Notice of Exemption
Completed Date: 12/11/2006
Comments: Not reported

Completed Area Name: PROJECT WIDE
Completed Sub Area Name: Not reported
Completed Document Type: Phase 1
Completed Date: 04/26/2005
Comments: Not reported

Completed Area Name: PROJECT WIDE
Completed Sub Area Name: Not reported
Completed Document Type: Preliminary Endangerment Assessment Report
Completed Date: 10/20/2006
Comments: DTSC approved the PEA report and concurred with the conclusion that a removal action is necessary for lead contamination onsite.

Completed Area Name: PROJECT WIDE
Completed Sub Area Name: Not reported
Completed Document Type: Removal Action Workplan
Completed Date: 12/12/2006
Comments: DTSC issued Removal Action Workplan approval

Map ID
Direction
Distance
Elevation

MAP FINDINGS

Site

Database(s)

EDR ID Number
EPA ID Number

VALLEY REGION ES #7 SITE 14, 5640028 (Continued)

S107737526

Completed Area Name: PROJECT WIDE
Completed Sub Area Name: Not reported
Completed Document Type: 4.14 Request
Completed Date: 05/24/2006
Comments: Approved.

Completed Area Name: PROJECT WIDE
Completed Sub Area Name: Not reported
Completed Document Type: Removal Action Completion Report
Completed Date: 05/09/2007
Comments: DTSC determined that "No Further Action" is required based on the Removal Action Completion Report

Completed Area Name: PROJECT WIDE
Completed Sub Area Name: Not reported
Completed Document Type: Fact Sheets
Completed Date: 11/16/2006
Comments: RAW Fact sheet approved

Completed Area Name: PROJECT WIDE
Completed Sub Area Name: Not reported
Completed Document Type: Environmental Oversight Agreement
Completed Date: 02/10/2000
Comments: Not reported

Completed Area Name: PROJECT WIDE
Completed Sub Area Name: Not reported
Completed Document Type: Cost Recovery Closeout Memo
Completed Date: 05/18/2007
Comments: CRU sent out

Completed Area Name: PROJECT WIDE
Completed Sub Area Name: Not reported
Completed Document Type: Site Inspections/Visit (Non LUR)
Completed Date: 04/05/2005
Comments: Not reported

Future Area Name: Not reported
Future Sub Area Name: Not reported
Future Document Type: Not reported
Future Due Date: Not reported
Schedule Area Name: Not reported
Schedule Sub Area Name: Not reported
Schedule Document Type: Not reported
Schedule Due Date: Not reported
Schedule Revised Date: Not reported

SCH:

Facility ID: 60000093
Site Type: School Cleanup
Site Type Detail: School
Site Mgmt. Req.: NONE SPECIFIED
Acres: 3.65
National Priorities List: NO
Cleanup Oversight Agencies: SMBRP
Lead Agency: SMBRP

Map ID
Direction
Distance
Elevation

MAP FINDINGS

Site

Database(s)

EDR ID Number
EPA ID Number

VALLEY REGION ES #7 SITE 14, 5640028 (Continued)

S107737526

Lead Agency Description: DTSC - Site Cleanup Program
Project Manager: Not reported
Supervisor: Shahir Haddad
Division Branch: Southern California Schools & Brownfields Outreach
Site Code: 304498
Assembly: 39
Senate: 18
Special Program Status: Not reported
Status: Certified
Status Date: 05/18/2007
Restricted Use: NO
Funding: School District
Latitude: 34.2094
Longitude: -118.3938
APN: 2317-003--025, 2317-003--026, 2317-003--028, 2317-003--029,
2317-003--030, 2317-003--031, 2317-003--032, 2317-003--033,
2317-003--035, 2317-003--037, 2317-003--038, 2317-003--039,
2317-003--040, 2317-003--043, 2317-003--044, 2317-003--045,
2317-003--046, 2317-003--047, 2317-003--048, 2317-003-024,
2317-003-027
Past Use: RESIDENTIAL AREA
Potential COC: Lead
Confirmed COC: Lead
Potential Description: SOIL
Alias Name: Julie Korenstein ES
Alias Type: Alternate Name
Alias Name: LAUSD-VALLEY REGION ES 7 SITE 14 5640028
Alias Type: Alternate Name
Alias Name: 2317-003--025
Alias Type: APN
Alias Name: 2317-003--026
Alias Type: APN
Alias Name: 2317-003--028
Alias Type: APN
Alias Name: 2317-003--029
Alias Type: APN
Alias Name: 2317-003--030
Alias Type: APN
Alias Name: 2317-003--031
Alias Type: APN
Alias Name: 2317-003--032
Alias Type: APN
Alias Name: 2317-003--033
Alias Type: APN
Alias Name: 2317-003--035
Alias Type: APN
Alias Name: 2317-003--037
Alias Type: APN
Alias Name: 2317-003--038
Alias Type: APN
Alias Name: 2317-003--039
Alias Type: APN
Alias Name: 2317-003--040
Alias Type: APN
Alias Name: 2317-003--043
Alias Type: APN
Alias Name: 2317-003--044

Map ID
Direction
Distance
Elevation

MAP FINDINGS

Site

Database(s)

EDR ID Number
EPA ID Number

VALLEY REGION ES #7 SITE 14, 5640028 (Continued)

S107737526

Alias Type: APN
Alias Name: 2317-003--045
Alias Type: APN
Alias Name: 2317-003--046
Alias Type: APN
Alias Name: 2317-003--047
Alias Type: APN
Alias Name: 2317-003--048
Alias Type: APN
Alias Name: 2317-003-024
Alias Type: APN
Alias Name: 2317-003-027
Alias Type: APN
Alias Name: 110033613329
Alias Type: EPA (FRS #)
Alias Name: 304498
Alias Type: Project Code (Site Code)
Alias Name: 60000093
Alias Type: Envirostor ID Number

Completed Info:

Completed Area Name: PROJECT WIDE
Completed Sub Area Name: Not reported
Completed Document Type: CEQA - Notice of Exemption
Completed Date: 12/11/2006
Comments: Not reported

Completed Area Name: PROJECT WIDE
Completed Sub Area Name: Not reported
Completed Document Type: Phase 1
Completed Date: 04/26/2005
Comments: Not reported

Completed Area Name: PROJECT WIDE
Completed Sub Area Name: Not reported
Completed Document Type: Preliminary Endangerment Assessment Report
Completed Date: 10/20/2006
Comments: DTSC approved the PEA report and concurred with the conclusion that a removal action is necessary for lead contamination onsite.

Completed Area Name: PROJECT WIDE
Completed Sub Area Name: Not reported
Completed Document Type: Removal Action Workplan
Completed Date: 12/12/2006
Comments: DTSC issued Removal Action Workplan approval

Completed Area Name: PROJECT WIDE
Completed Sub Area Name: Not reported
Completed Document Type: 4.14 Request
Completed Date: 05/24/2006
Comments: Approved.

Completed Area Name: PROJECT WIDE
Completed Sub Area Name: Not reported
Completed Document Type: Removal Action Completion Report
Completed Date: 05/09/2007
Comments: DTSC determined that "No Further Action" is required based on the Removal Action Completion Report

Map ID
 Direction
 Distance
 Elevation

MAP FINDINGS

Site

Database(s)

EDR ID Number
 EPA ID Number

VALLEY REGION ES #7 SITE 14, 5640028 (Continued)

S107737526

Completed Area Name: PROJECT WIDE
 Completed Sub Area Name: Not reported
 Completed Document Type: Fact Sheets
 Completed Date: 11/16/2006
 Comments: RAW Fact sheet approved

Completed Area Name: PROJECT WIDE
 Completed Sub Area Name: Not reported
 Completed Document Type: Environmental Oversight Agreement
 Completed Date: 02/10/2000
 Comments: Not reported

Completed Area Name: PROJECT WIDE
 Completed Sub Area Name: Not reported
 Completed Document Type: Cost Recovery Closeout Memo
 Completed Date: 05/18/2007
 Comments: CRU sent out

Completed Area Name: PROJECT WIDE
 Completed Sub Area Name: Not reported
 Completed Document Type: Site Inspections/Visit (Non LUR)
 Completed Date: 04/05/2005
 Comments: Not reported

Future Area Name: Not reported
 Future Sub Area Name: Not reported
 Future Document Type: Not reported
 Future Due Date: Not reported
 Schedule Area Name: Not reported
 Schedule Sub Area Name: Not reported
 Schedule Document Type: Not reported
 Schedule Due Date: Not reported
 Schedule Revised Date: Not reported

126
East
1/2-1
0.895 mi.
4726 ft.
Relative:
Lower
Actual:
731 ft.

E/M COATING SERVICES
6940 FARMDALE AVE
NORTH HOLLYWOOD, CA 91605

ENVIROSTOR **S103669305**
EMI **N/A**
NPDES
WDS
CIWQS
WIP

ENVIROSTOR:
 Facility ID: 71002624
 Status: Refer: Other Agency
 Status Date: Not reported
 Site Code: Not reported
 Site Type: Tiered Permit
 Site Type Detailed: Tiered Permit
 Acres: Not reported
 NPL: NO
 Regulatory Agencies: NONE SPECIFIED
 Lead Agency: NONE SPECIFIED
 Program Manager: Not reported
 Supervisor: Not reported
 Division Branch: Cleanup Chatsworth
 Assembly: 39
 Senate: 18
 Special Program: Not reported

Map ID
Direction
Distance
Elevation

MAP FINDINGS

Site

Database(s)

EDR ID Number
EPA ID Number

E/M COATING SERVICES (Continued)

S103669305

Restricted Use: NO
Site Mgmt Req: NONE SPECIFIED
Funding: Not reported
Latitude: 34.19737
Longitude: -118.3812
APN: NONE SPECIFIED
Past Use: NONE SPECIFIED
Potential COC: NONE SPECIFIED
Confirmed COC: NONE SPECIFIED
Potential Description: NONE SPECIFIED
Alias Name: CAD091719450
Alias Type: EPA Identification Number
Alias Name: 110000477207
Alias Type: EPA (FRS #)
Alias Name: 71002624
Alias Type: Envirostor ID Number

Completed Info:

Completed Area Name: Not reported
Completed Sub Area Name: Not reported
Completed Document Type: Not reported
Completed Date: Not reported
Comments: Not reported

Future Area Name: Not reported
Future Sub Area Name: Not reported
Future Document Type: Not reported
Future Due Date: Not reported
Schedule Area Name: Not reported
Schedule Sub Area Name: Not reported
Schedule Document Type: Not reported
Schedule Due Date: Not reported
Schedule Revised Date: Not reported

EMI:

Year: 1987
County Code: 19
Air Basin: SC
Facility ID: 15760
Air District Name: SC
SIC Code: 2899
Air District Name: SOUTH COAST AQMD
Community Health Air Pollution Info System: Not reported
Consolidated Emission Reporting Rule: Not reported
Total Organic Hydrocarbon Gases Tons/Yr: 13
Reactive Organic Gases Tons/Yr: 1
Carbon Monoxide Emissions Tons/Yr: 0
NOX - Oxides of Nitrogen Tons/Yr: 0
SOX - Oxides of Sulphur Tons/Yr: 0
Particulate Matter Tons/Yr: 0
Part. Matter 10 Micrometers and Smlr Tons/Yr: 0

Year: 1990
County Code: 19
Air Basin: SC
Facility ID: 15760
Air District Name: SC

Map ID
Direction
Distance
Elevation

MAP FINDINGS

Site

Database(s)

EDR ID Number
EPA ID Number

E/M COATING SERVICES (Continued)

S103669305

SIC Code: 2899
Air District Name: SOUTH COAST AQMD
Community Health Air Pollution Info System: Not reported
Consolidated Emission Reporting Rule: Not reported
Total Organic Hydrocarbon Gases Tons/Yr: 17
Reactive Organic Gases Tons/Yr: 8
Carbon Monoxide Emissions Tons/Yr: 0
NOX - Oxides of Nitrogen Tons/Yr: 0
SOX - Oxides of Sulphur Tons/Yr: 0
Particulate Matter Tons/Yr: 0
Part. Matter 10 Micrometers and Smlr Tons/Yr:0

Year: 2001
County Code: 19
Air Basin: SC
Facility ID: 110719
Air District Name: SC
SIC Code: 2992
Air District Name: SOUTH COAST AQMD
Community Health Air Pollution Info System: Y
Consolidated Emission Reporting Rule: B
Total Organic Hydrocarbon Gases Tons/Yr: 18
Reactive Organic Gases Tons/Yr: 17
Carbon Monoxide Emissions Tons/Yr: 0
NOX - Oxides of Nitrogen Tons/Yr: 0
SOX - Oxides of Sulphur Tons/Yr: 0
Particulate Matter Tons/Yr: 0
Part. Matter 10 Micrometers and Smlr Tons/Yr:0

Year: 2002
County Code: 19
Air Basin: SC
Facility ID: 136148
Air District Name: SC
SIC Code: 3479
Air District Name: SOUTH COAST AQMD
Community Health Air Pollution Info System: Not reported
Consolidated Emission Reporting Rule: Not reported
Total Organic Hydrocarbon Gases Tons/Yr: 21
Reactive Organic Gases Tons/Yr: 19
Carbon Monoxide Emissions Tons/Yr: 0
NOX - Oxides of Nitrogen Tons/Yr: 0
SOX - Oxides of Sulphur Tons/Yr: 0
Particulate Matter Tons/Yr: 0
Part. Matter 10 Micrometers and Smlr Tons/Yr:0

Year: 2003
County Code: 19
Air Basin: SC
Facility ID: 136148
Air District Name: SC
SIC Code: 3479
Air District Name: SOUTH COAST AQMD
Community Health Air Pollution Info System: Not reported
Consolidated Emission Reporting Rule: Not reported
Total Organic Hydrocarbon Gases Tons/Yr: 21
Reactive Organic Gases Tons/Yr: 19

Map ID
Direction
Distance
Elevation

MAP FINDINGS

Site

Database(s)

EDR ID Number
EPA ID Number

E/M COATING SERVICES (Continued)

S103669305

Carbon Monoxide Emissions Tons/Yr: 0
NOX - Oxides of Nitrogen Tons/Yr: 0
SOX - Oxides of Sulphur Tons/Yr: 0
Particulate Matter Tons/Yr: 0
Part. Matter 10 Micrometers and Smllr Tons/Yr:0

Year: 2004
County Code: 19
Air Basin: SC
Facility ID: 136148
Air District Name: SC
SIC Code: 3479
Air District Name: SOUTH COAST AQMD
Community Health Air Pollution Info System: Not reported
Consolidated Emission Reporting Rule: Not reported
Total Organic Hydrocarbon Gases Tons/Yr: 20.989984
Reactive Organic Gases Tons/Yr: 19.24
Carbon Monoxide Emissions Tons/Yr: 0.1095
NOX - Oxides of Nitrogen Tons/Yr: 0.212
SOX - Oxides of Sulphur Tons/Yr: 0.001316
Particulate Matter Tons/Yr: 0.01389
Part. Matter 10 Micrometers and Smllr Tons/Yr:0.02

Year: 2005
County Code: 19
Air Basin: SC
Facility ID: 136148
Air District Name: SC
SIC Code: 3479
Air District Name: SOUTH COAST AQMD
Community Health Air Pollution Info System: Not reported
Consolidated Emission Reporting Rule: Not reported
Total Organic Hydrocarbon Gases Tons/Yr: 15.069485
Reactive Organic Gases Tons/Yr: 14.3587759675
Carbon Monoxide Emissions Tons/Yr: .1645
NOX - Oxides of Nitrogen Tons/Yr: .24
SOX - Oxides of Sulphur Tons/Yr: .00135
Particulate Matter Tons/Yr: .10359
Part. Matter 10 Micrometers and Smllr Tons/Yr:.1001284

Year: 2006
County Code: 19
Air Basin: SC
Facility ID: 136148
Air District Name: SC
SIC Code: 3479
Air District Name: SOUTH COAST AQMD
Community Health Air Pollution Info System: Not reported
Consolidated Emission Reporting Rule: Not reported
Total Organic Hydrocarbon Gases Tons/Yr: 10.52511878190817561
Reactive Organic Gases Tons/Yr: 10.15
Carbon Monoxide Emissions Tons/Yr: .233
NOX - Oxides of Nitrogen Tons/Yr: .28
SOX - Oxides of Sulphur Tons/Yr: .002
Particulate Matter Tons/Yr: .021
Part. Matter 10 Micrometers and Smllr Tons/Yr:.021

Map ID
Direction
Distance
Elevation

MAP FINDINGS

Site

Database(s)

EDR ID Number
EPA ID Number

E/M COATING SERVICES (Continued)

S103669305

Year: 2007
County Code: 19
Air Basin: SC
Facility ID: 136148
Air District Name: SC
SIC Code: 3479
Air District Name: SOUTH COAST AQMD
Community Health Air Pollution Info System: Not reported
Consolidated Emission Reporting Rule: Not reported
Total Organic Hydrocarbon Gases Tons/Yr: 10.52511878190817561
Reactive Organic Gases Tons/Yr: 10.15
Carbon Monoxide Emissions Tons/Yr: .233
NOX - Oxides of Nitrogen Tons/Yr: .28
SOX - Oxides of Sulphur Tons/Yr: .002
Particulate Matter Tons/Yr: .021
Part. Matter 10 Micrometers and Smlr Tons/Yr: .021

Year: 2008
County Code: 19
Air Basin: SC
Facility ID: 136148
Air District Name: SC
SIC Code: 2295
Air District Name: SOUTH COAST AQMD
Community Health Air Pollution Info System: Not reported
Consolidated Emission Reporting Rule: Not reported
Total Organic Hydrocarbon Gases Tons/Yr: 7.989860315242978589
Reactive Organic Gases Tons/Yr: 7.7320182409804097
Carbon Monoxide Emissions Tons/Yr: .24126
NOX - Oxides of Nitrogen Tons/Yr: .29468
SOX - Oxides of Sulphur Tons/Yr: .00178656
Particulate Matter Tons/Yr: .02027
Part. Matter 10 Micrometers and Smlr Tons/Yr: .0202565

Year: 2009
County Code: 19
Air Basin: SC
Facility ID: 136148
Air District Name: SC
SIC Code: 2295
Air District Name: SOUTH COAST AQMD
Community Health Air Pollution Info System: Not reported
Consolidated Emission Reporting Rule: Not reported
Total Organic Hydrocarbon Gases Tons/Yr: 7.4369184780323101
Reactive Organic Gases Tons/Yr: 7.1551619999999998
Carbon Monoxide Emissions Tons/Yr: 0.22126000000000001
NOX - Oxides of Nitrogen Tons/Yr: 0.26468000000000003
SOX - Oxides of Sulphur Tons/Yr: 1.5916000000000001E-3
Particulate Matter Tons/Yr: 0.01027
Part. Matter 10 Micrometers and Smlr Tons/Yr: 0.0102565

Year: 2010
County Code: 19
Air Basin: SC
Facility ID: 136148
Air District Name: SC
SIC Code: 2295

Map ID
Direction
Distance
Elevation

MAP FINDINGS

Site

Database(s)

EDR ID Number
EPA ID Number

E/M COATING SERVICES (Continued)

S103669305

Air District Name: SOUTH COAST AQMD
Community Health Air Pollution Info System: Not reported
Consolidated Emission Reporting Rule: Not reported
Total Organic Hydrocarbon Gases Tons/Yr: 6.2403178897372502
Reactive Organic Gases Tons/Yr: 6.0277770000000003
Carbon Monoxide Emissions Tons/Yr: 0.19267000000000001
NOX - Oxides of Nitrogen Tons/Yr: 0.23097000000000001
SOX - Oxides of Sulphur Tons/Yr: 1.3799999999999999E-3
Particulate Matter Tons/Yr: 1.7500000000000002E-2
Part. Matter 10 Micrometers and Smlr Tons/Yr:1.7500000000000002E-2

Year: 2011
County Code: 19
Air Basin: SC
Facility ID: 136148
Air District Name: SC
SIC Code: 2295
Air District Name: SOUTH COAST AQMD
Community Health Air Pollution Info System: Not reported
Consolidated Emission Reporting Rule: Not reported
Total Organic Hydrocarbon Gases Tons/Yr: 8.3402591297
Reactive Organic Gases Tons/Yr: 8.10314
Carbon Monoxide Emissions Tons/Yr: 0.203
NOX - Oxides of Nitrogen Tons/Yr: 0.2452
SOX - Oxides of Sulphur Tons/Yr: 0.00146
Particulate Matter Tons/Yr: 0.01854
Part. Matter 10 Micrometers and Smlr Tons/Yr:0.01854

Year: 2012
County Code: 19
Air Basin: SC
Facility ID: 136148
Air District Name: SC
SIC Code: 2295
Air District Name: SOUTH COAST AQMD
Community Health Air Pollution Info System: Not reported
Consolidated Emission Reporting Rule: Not reported
Total Organic Hydrocarbon Gases Tons/Yr: 8.6307577779
Reactive Organic Gases Tons/Yr: 8.37745
Carbon Monoxide Emissions Tons/Yr: 0.20156
NOX - Oxides of Nitrogen Tons/Yr: 0.24305
SOX - Oxides of Sulphur Tons/Yr: 0.00145
Particulate Matter Tons/Yr: 0.01838
Part. Matter 10 Micrometers and Smlr Tons/Yr:0.01838

Year: 2013
County Code: 19
Air Basin: SC
Facility ID: 136148
Air District Name: SC
SIC Code: 3479
Air District Name: SOUTH COAST AQMD
Community Health Air Pollution Info System: Not reported
Consolidated Emission Reporting Rule: Not reported
Total Organic Hydrocarbon Gases Tons/Yr: 9.0572969046
Reactive Organic Gases Tons/Yr: 8.79302
Carbon Monoxide Emissions Tons/Yr: 0.21122

Map ID
Direction
Distance
Elevation

MAP FINDINGS

Site

Database(s)

EDR ID Number
EPA ID Number

E/M COATING SERVICES (Continued)

S103669305

NOX - Oxides of Nitrogen Tons/Yr: 0.25455
SOX - Oxides of Sulphur Tons/Yr: 0.00152
Particulate Matter Tons/Yr: 0.01926
Part. Matter 10 Micrometers and Smlr Tons/Yr:0.01926

Year: 2015
County Code: 19
Air Basin: SC
Facility ID: 136148
Air District Name: SC
SIC Code: 3479
Air District Name: SOUTH COAST AQMD
Community Health Air Pollution Info System: Not reported
Consolidated Emission Reporting Rule: Not reported
Total Organic Hydrocarbon Gases Tons/Yr: 16.955628235
Reactive Organic Gases Tons/Yr: 9.684901816
Carbon Monoxide Emissions Tons/Yr: 0.18826413
NOX - Oxides of Nitrogen Tons/Yr: 0.09064399
SOX - Oxides of Sulphur Tons/Yr: 0.00138283
Particulate Matter Tons/Yr: 0.043927606
Part. Matter 10 Micrometers and Smlr Tons/Yr:0.042870708

Year: 2016
County Code: 19
Air Basin: SC
Facility ID: 136148
Air District Name: SC
SIC Code: 3479
Air District Name: SOUTH COAST AQMD
Community Health Air Pollution Info System: Not reported
Consolidated Emission Reporting Rule: Not reported
Total Organic Hydrocarbon Gases Tons/Yr: 9.8164433612
Reactive Organic Gases Tons/Yr: 4.945261
Carbon Monoxide Emissions Tons/Yr: 0.193311
NOX - Oxides of Nitrogen Tons/Yr: 0.09604
SOX - Oxides of Sulphur Tons/Yr: 0.0014868
Particulate Matter Tons/Yr: 0.030709
Part. Matter 10 Micrometers and Smlr Tons/Yr:0.029909

NPDES:

Facility Status: Not reported
NPDES Number: Not reported
Region: Not reported
Agency Number: Not reported
Regulatory Measure ID: Not reported
Place ID: Not reported
Order Number: Not reported
WDID: 4 19I001224
Regulatory Measure Type: Industrial
Program Type: Not reported
Adoption Date Of Regulatory Measure: Not reported
Effective Date Of Regulatory Measure: Not reported
Termination Date Of Regulatory Measure: Not reported
Expiration Date Of Regulatory Measure: Not reported
Discharge Address: Not reported
Discharge Name: Not reported
Discharge City: Not reported

Map ID
Direction
Distance
Elevation

MAP FINDINGS

Site

Database(s)

EDR ID Number
EPA ID Number

E/M COATING SERVICES (Continued)

S103669305

Discharge State:	Not reported
Discharge Zip:	Not reported
Status:	Terminated
Status Date:	03/26/1992
Operator Name:	EM Corp
Operator Address:	6940 Farmdale Ave
Operator City:	North Hollywood
Operator State:	California
Operator Zip:	91605
NPDES as of 03/2018:	
NPDES Number:	Not reported
Status:	Not reported
Agency Number:	Not reported
Region:	4
Regulatory Measure ID:	268244
Order Number:	Not reported
Regulatory Measure Type:	Industrial
Place ID:	Not reported
WDID:	4 19I001224
Program Type:	Not reported
Adoption Date Of Regulatory Measure:	Not reported
Effective Date Of Regulatory Measure:	Not reported
Expiration Date Of Regulatory Measure:	Not reported
Termination Date Of Regulatory Measure:	Not reported
Discharge Name:	Not reported
Discharge Address:	Not reported
Discharge City:	Not reported
Discharge State:	Not reported
Discharge Zip:	Not reported
Received Date:	05/09/2008
Processed Date:	03/26/1992
Status:	Terminated
Status Date:	03/26/1992
Place Size:	60000
Place Size Unit:	SqFt
Contact:	Derek Needham
Contact Title:	Not reported
Contact Phone:	323-875-0101
Contact Phone Ext:	Not reported
Contact Email:	Not reported
Operator Name:	EM Corp
Operator Address:	6940 Farmdale Ave
Operator City:	North Hollywood
Operator State:	California
Operator Zip:	91605
Operator Contact:	Derek Needham
Operator Contact Title:	Not reported
Operator Contact Phone:	323-875-0101
Operator Contact Phone Ext:	Not reported
Operator Contact Email:	Not reported
Operator Type:	Private Business
Developer:	Not reported
Developer Address:	Not reported
Developer City:	Not reported
Developer State:	California
Developer Zip:	Not reported
Developer Contact:	Not reported

Map ID
Direction
Distance
Elevation

MAP FINDINGS

Site

Database(s)

EDR ID Number
EPA ID Number

E/M COATING SERVICES (Continued)

S103669305

Developer Contact Title:	Not reported
Constype Linear Utility Ind:	Not reported
Emergency Phone:	323-875-0101
Emergency Phone Ext:	Not reported
Constype Above Ground Ind:	Not reported
Constype Below Ground Ind:	Not reported
Constype Cable Line Ind:	Not reported
Constype Comm Line Ind:	Not reported
Constype Commercial Ind:	Not reported
Constype Electrical Line Ind:	Not reported
Constype Gas Line Ind:	Not reported
Constype Industrial Ind:	Not reported
Constype Other Description:	Not reported
Constype Other Ind:	Not reported
Constype Recons Ind:	Not reported
Constype Residential Ind:	Not reported
Constype Transport Ind:	Not reported
Constype Utility Description:	Not reported
Constype Utility Ind:	Not reported
Constype Water Sewer Ind:	Not reported
Dir Discharge Uswater Ind:	Not reported
Receiving Water Name:	Stormwater Drainage System
Certifier:	Not reported
Certifier Title:	Not reported
Certification Date:	Not reported
Primary Sic:	2899-Chemicals and Chemical Preparations, NEC
Secondary Sic:	3471-Electroplating, Plating, Polishing, Anodizing, and Coloring
Tertiary Sic:	2992-Lubricating Oils and Greases
Facility Status:	Not reported
NPDES Number:	Not reported
Region:	Not reported
Agency Number:	Not reported
Regulatory Measure ID:	Not reported
Place ID:	Not reported
Order Number:	Not reported
WDID:	4 19I018061
Regulatory Measure Type:	Industrial
Program Type:	Not reported
Adoption Date Of Regulatory Measure:	Not reported
Effective Date Of Regulatory Measure:	Not reported
Termination Date Of Regulatory Measure:	Not reported
Expiration Date Of Regulatory Measure:	Not reported
Discharge Address:	Not reported
Discharge Name:	Not reported
Discharge City:	Not reported
Discharge State:	Not reported
Discharge Zip:	Not reported
Status:	Active
Status Date:	04/08/2003
Operator Name:	EM Corp EM Coating Services
Operator Address:	6940 Farmdale Ave
Operator City:	North Hollywood
Operator State:	California
Operator Zip:	91605

Map ID
Direction
Distance
Elevation

MAP FINDINGS

Site

Database(s)

EDR ID Number
EPA ID Number

E/M COATING SERVICES (Continued)

S103669305

NPDES as of 03/2018:

NPDES Number:	Not reported
Status:	Not reported
Agency Number:	Not reported
Region:	4
Regulatory Measure ID:	191516
Order Number:	Not reported
Regulatory Measure Type:	Industrial
Place ID:	Not reported
WDID:	4 19I018061
Program Type:	Not reported
Adoption Date Of Regulatory Measure:	Not reported
Effective Date Of Regulatory Measure:	Not reported
Expiration Date Of Regulatory Measure:	Not reported
Termination Date Of Regulatory Measure:	Not reported
Discharge Name:	Not reported
Discharge Address:	Not reported
Discharge City:	Not reported
Discharge State:	Not reported
Discharge Zip:	Not reported
Received Date:	05/09/2008
Processed Date:	04/08/2003
Status:	Active
Status Date:	04/08/2003
Place Size:	60000
Place Size Unit:	Acres
Contact:	Ernie Lucero
Contact Title:	EH&S Manager
Contact Phone:	818-983-1952
Contact Phone Ext:	Not reported
Contact Email:	ernie.lucero@cwst.com
Operator Name:	EM Corp EM Coating Services
Operator Address:	6940 Farmdale Ave
Operator City:	North Hollywood
Operator State:	California
Operator Zip:	91605
Operator Contact:	Brent Taylor
Operator Contact Title:	Business Unit Manager
Operator Contact Phone:	818-983-1952
Operator Contact Phone Ext:	126
Operator Contact Email:	brent.taylor@cwst.com
Operator Type:	Private Business
Developer:	Not reported
Developer Address:	Not reported
Developer City:	Not reported
Developer State:	California
Developer Zip:	Not reported
Developer Contact:	Not reported
Developer Contact Title:	Not reported
Constype Linear Utility Ind:	Not reported
Emergency Phone:	818-618-6798
Emergency Phone Ext:	Not reported
Constype Above Ground Ind:	Not reported
Constype Below Ground Ind:	Not reported
Constype Cable Line Ind:	Not reported
Constype Comm Line Ind:	Not reported
Constype Commercial Ind:	Not reported

Map ID
Direction
Distance
Elevation

MAP FINDINGS

Site

Database(s)

EDR ID Number
EPA ID Number

E/M COATING SERVICES (Continued)

S103669305

Constype Electrical Line Ind:	Not reported
Constype Gas Line Ind:	Not reported
Constype Industrial Ind:	Not reported
Constype Other Description:	Not reported
Constype Other Ind:	Not reported
Constype Recons Ind:	Not reported
Constype Residential Ind:	Not reported
Constype Transport Ind:	Not reported
Constype Utility Description:	Not reported
Constype Utility Ind:	Not reported
Constype Water Sewer Ind:	Not reported
Dir Discharge Uswater Ind:	N
Receiving Water Name:	Cty Of L A Strmwtr Drng System
Certifier:	Ernie Lucero
Certifier Title:	EHS Manager
Certification Date:	17-JUN-15
Primary Sic:	3471-Electroplating, Plating, Polishing, Anodizing, and Coloring
Secondary Sic:	3479-Coating, Engraving, and Allied Services, NEC
Tertiary Sic:	2899-Chemicals and Chemical Preparations, NEC
NPDES Number:	CAS000001
Status:	Active
Agency Number:	0
Region:	4
Regulatory Measure ID:	191516
Order Number:	97-03-DWQ
Regulatory Measure Type:	Enrollee
Place ID:	Not reported
WDID:	4 19I018061
Program Type:	Industrial
Adoption Date Of Regulatory Measure:	Not reported
Effective Date Of Regulatory Measure:	04/08/2003
Expiration Date Of Regulatory Measure:	Not reported
Termination Date Of Regulatory Measure:	Not reported
Discharge Name:	EM Corp EM Coating Services
Discharge Address:	6940 Farmdale Ave
Discharge City:	North Hollywood
Discharge State:	California
Discharge Zip:	91605
Received Date:	Not reported
Processed Date:	Not reported
Status:	Not reported
Status Date:	Not reported
Place Size:	Not reported
Place Size Unit:	Not reported
Contact:	Not reported
Contact Title:	Not reported
Contact Phone:	Not reported
Contact Phone Ext:	Not reported
Contact Email:	Not reported
Operator Name:	Not reported
Operator Address:	Not reported
Operator City:	Not reported
Operator State:	Not reported
Operator Zip:	Not reported
Operator Contact:	Not reported
Operator Contact Title:	Not reported

Map ID
Direction
Distance
Elevation

MAP FINDINGS

Site

Database(s)

EDR ID Number
EPA ID Number

E/M COATING SERVICES (Continued)

S103669305

Operator Contact Phone: Not reported
Operator Contact Phone Ext: Not reported
Operator Contact Email: Not reported
Operator Type: Not reported
Developer: Not reported
Developer Address: Not reported
Developer City: Not reported
Developer State: Not reported
Developer Zip: Not reported
Developer Contact: Not reported
Developer Contact Title: Not reported
Constype Linear Utility Ind: Not reported
Emergency Phone: Not reported
Emergency Phone Ext: Not reported
Constype Above Ground Ind: Not reported
Constype Below Ground Ind: Not reported
Constype Cable Line Ind: Not reported
Constype Comm Line Ind: Not reported
Constype Commercial Ind: Not reported
Constype Electrical Line Ind: Not reported
Constype Gas Line Ind: Not reported
Constype Industrial Ind: Not reported
Constype Other Description: Not reported
Constype Other Ind: Not reported
Constype Recons Ind: Not reported
Constype Residential Ind: Not reported
Constype Transport Ind: Not reported
Constype Utility Description: Not reported
Constype Utility Ind: Not reported
Constype Water Sewer Ind: Not reported
Dir Discharge Uswater Ind: Not reported
Receiving Water Name: Not reported
Certifier: Not reported
Certifier Title: Not reported
Certification Date: Not reported
Primary Sic: Not reported
Secondary Sic: Not reported
Tertiary Sic: Not reported

Facility Status: Active
NPDES Number: CAS000001
Region: 4
Agency Number: 0
Regulatory Measure ID: 191516
Place ID: Not reported
Order Number: 97-03-DWQ
WDID: 4 19I018061
Regulatory Measure Type: Enrollee
Program Type: Industrial
Adoption Date Of Regulatory Measure: Not reported
Effective Date Of Regulatory Measure: 04/08/2003
Termination Date Of Regulatory Measure: Not reported
Expiration Date Of Regulatory Measure: Not reported
Discharge Address: 6940 Farmdale Ave
Discharge Name: EM Corp EM Coating Services
Discharge City: North Hollywood

Map ID
Direction
Distance
Elevation

MAP FINDINGS

Site

Database(s)

EDR ID Number
EPA ID Number

E/M COATING SERVICES (Continued)

S103669305

Discharge State: California
Discharge Zip: 91605
Status: Not reported
Status Date: Not reported
Operator Name: Not reported
Operator Address: Not reported
Operator City: Not reported
Operator State: Not reported
Operator Zip: Not reported

NPDES as of 03/2018:
NPDES Number: Not reported
Status: Not reported
Agency Number: Not reported
Region: 4
Regulatory Measure ID: 191516
Order Number: Not reported
Regulatory Measure Type: Industrial
Place ID: Not reported
WDID: 4 19I018061
Program Type: Not reported
Adoption Date Of Regulatory Measure: Not reported
Effective Date Of Regulatory Measure: Not reported
Expiration Date Of Regulatory Measure: Not reported
Termination Date Of Regulatory Measure: Not reported
Discharge Name: Not reported
Discharge Address: Not reported
Discharge City: Not reported
Discharge State: Not reported
Discharge Zip: Not reported
Received Date: 05/09/2008
Processed Date: 04/08/2003
Status: Active
Status Date: 04/08/2003
Place Size: 60000
Place Size Unit: Acres
Contact: Ernie Lucero
Contact Title: EH&S Manager
Contact Phone: 818-983-1952
Contact Phone Ext: Not reported
Contact Email: ernie.lucero@cwst.com
Operator Name: EM Corp EM Coating Services
Operator Address: 6940 Farmdale Ave
Operator City: North Hollywood
Operator State: California
Operator Zip: 91605
Operator Contact: Brent Taylor
Operator Contact Title: Business Unit Manager
Operator Contact Phone: 818-983-1952
Operator Contact Phone Ext: 126
Operator Contact Email: brent.taylor@cwst.com
Operator Type: Private Business
Developer: Not reported
Developer Address: Not reported
Developer City: Not reported
Developer State: California
Developer Zip: Not reported
Developer Contact: Not reported

Map ID
Direction
Distance
Elevation

MAP FINDINGS

Site

Database(s)

EDR ID Number
EPA ID Number

E/M COATING SERVICES (Continued)

S103669305

Developer Contact Title:	Not reported
Constype Linear Utility Ind:	Not reported
Emergency Phone:	818-618-6798
Emergency Phone Ext:	Not reported
Constype Above Ground Ind:	Not reported
Constype Below Ground Ind:	Not reported
Constype Cable Line Ind:	Not reported
Constype Comm Line Ind:	Not reported
Constype Commercial Ind:	Not reported
Constype Electrical Line Ind:	Not reported
Constype Gas Line Ind:	Not reported
Constype Industrial Ind:	Not reported
Constype Other Description:	Not reported
Constype Other Ind:	Not reported
Constype Recons Ind:	Not reported
Constype Residential Ind:	Not reported
Constype Transport Ind:	Not reported
Constype Utility Description:	Not reported
Constype Utility Ind:	Not reported
Constype Water Sewer Ind:	Not reported
Dir Discharge Uswater Ind:	N
Receiving Water Name:	Cty Of L A Strmwtr Drng System
Certifier:	Ernie Lucero
Certifier Title:	EHS Manager
Certification Date:	17-JUN-15
Primary Sic:	3471-Electroplating, Plating, Polishing, Anodizing, and Coloring
Secondary Sic:	3479-Coating, Engraving, and Allied Services, NEC
Tertiary Sic:	2899-Chemicals and Chemical Preparations, NEC
NPDES Number:	CAS000001
Status:	Active
Agency Number:	0
Region:	4
Regulatory Measure ID:	191516
Order Number:	97-03-DWQ
Regulatory Measure Type:	Enrollee
Place ID:	Not reported
WDID:	4 19I018061
Program Type:	Industrial
Adoption Date Of Regulatory Measure:	Not reported
Effective Date Of Regulatory Measure:	04/08/2003
Expiration Date Of Regulatory Measure:	Not reported
Termination Date Of Regulatory Measure:	Not reported
Discharge Name:	EM Corp EM Coating Services
Discharge Address:	6940 Farmdale Ave
Discharge City:	North Hollywood
Discharge State:	California
Discharge Zip:	91605
Received Date:	Not reported
Processed Date:	Not reported
Status:	Not reported
Status Date:	Not reported
Place Size:	Not reported
Place Size Unit:	Not reported
Contact:	Not reported
Contact Title:	Not reported
Contact Phone:	Not reported

Map ID
Direction
Distance
Elevation

MAP FINDINGS

Site

Database(s)

EDR ID Number
EPA ID Number

E/M COATING SERVICES (Continued)

S103669305

Contact Phone Ext:	Not reported
Contact Email:	Not reported
Operator Name:	Not reported
Operator Address:	Not reported
Operator City:	Not reported
Operator State:	Not reported
Operator Zip:	Not reported
Operator Contact:	Not reported
Operator Contact Title:	Not reported
Operator Contact Phone:	Not reported
Operator Contact Phone Ext:	Not reported
Operator Contact Email:	Not reported
Operator Type:	Not reported
Developer:	Not reported
Developer Address:	Not reported
Developer City:	Not reported
Developer State:	Not reported
Developer Zip:	Not reported
Developer Contact:	Not reported
Developer Contact Title:	Not reported
Constype Linear Utility Ind:	Not reported
Emergency Phone:	Not reported
Emergency Phone Ext:	Not reported
Constype Above Ground Ind:	Not reported
Constype Below Ground Ind:	Not reported
Constype Cable Line Ind:	Not reported
Constype Comm Line Ind:	Not reported
Constype Commercial Ind:	Not reported
Constype Electrical Line Ind:	Not reported
Constype Gas Line Ind:	Not reported
Constype Industrial Ind:	Not reported
Constype Other Description:	Not reported
Constype Other Ind:	Not reported
Constype Recons Ind:	Not reported
Constype Residential Ind:	Not reported
Constype Transport Ind:	Not reported
Constype Utility Description:	Not reported
Constype Utility Ind:	Not reported
Constype Water Sewer Ind:	Not reported
Dir Discharge Uswater Ind:	Not reported
Receiving Water Name:	Not reported
Certifier:	Not reported
Certifier Title:	Not reported
Certification Date:	Not reported
Primary Sic:	Not reported
Secondary Sic:	Not reported
Tertiary Sic:	Not reported

WDS:

Facility ID:	4 19I018061
Facility Type:	Industrial - Facility that treats and/or disposes of liquid or semisolid wastes from any servicing, producing, manufacturing or processing operation of whatever nature, including mining, gravel washing, geothermal operations, air conditioning, ship building and repairing, oil production, storage and disposal operations, water pumping.

Map ID
Direction
Distance
Elevation

MAP FINDINGS

Site

Database(s)

EDR ID Number
EPA ID Number

E/M COATING SERVICES (Continued)

S103669305

Facility Status: Active - Any facility with a continuous or seasonal discharge that is under Waste Discharge Requirements.
NPDES Number: CAS000001 The 1st 2 characters designate the state. The remaining 7 are assigned by the Regional Board
Subregion: 4
Facility Telephone: 8189831952
Facility Contact: LUCERO ERNIE
Agency Name: E M CORP
Agency Address: 6940 Farmdale Ave
Agency City,St,Zip: North Hollywood 916056286
Agency Contact: NEEDHAM DEREK
Agency Telephone: 3238750101
Agency Type: Private
SIC Code: 0
SIC Code 2: Not reported
Primary Waste Type: Not reported
Primary Waste: Not reported
Waste Type2: Not reported
Waste2: Not reported
Primary Waste Type: Not reported
Secondary Waste: Not reported
Secondary Waste Type: Not reported
Design Flow: 0
Baseline Flow: 0
Reclamation: Not reported
POTW: Not reported
Treat To Water: Minor Threat to Water Quality. A violation of a regional board order should cause a relatively minor impairment of beneficial uses compared to a major or minor threat. Not: All nurds without a TTWQ will be considered a minor threat to water quality unless coded at a higher Level. A Zero (0) may be used to code those NURDS that are found to represent no threat to water quality.
Complexity: Category C - Facilities having no waste treatment systems, such as cooling water dischargers or those who must comply through best management practices, facilities with passive waste treatment and disposal systems, such as septic systems with subsurface disposal, or dischargers having waste storage systems with land disposal such as dairy waste ponds.

CIWQS:

Agency: EM Corp
Agency Address: 6940 Farmdale Ave, North Hollywood, CA 91605
Place/Project Type: Industrial - Chemicals and Chemical Preparations, NEC
SIC/NAICS: Multiple
Region: 4
Program: INDSTW
Regulatory Measure Status: Terminated
Regulatory Measure Type: Storm water industrial
Order Number: 2014-0057-DWQ
WDID: 4 19I012702
NPDES Number: CAS000001
Adoption Date: Not reported
Effective Date: 12/11/1996
Termination Date: 04/01/2003
Expiration/Review Date: Not reported
Design Flow: Not reported
Major/Minor: Not reported

Map ID
Direction
Distance
Elevation

MAP FINDINGS

Site

Database(s)

EDR ID Number
EPA ID Number

E/M COATING SERVICES (Continued)

S103669305

Complexity: Not reported
TTWQ: Not reported
Enforcement Actions within 5 years: 0
Violations within 5 years: 0
Latitude: 34.19645
Longitude: -118.38123

Agency: EM Corp
Agency Address: 6940 Farmdale Ave, North Hollywood, CA 91605
Place/Project Type: Industrial - Chemicals and Chemical Preparations, NEC
SIC/NAICS: Multiple
Region: 4
Program: INDSTW
Regulatory Measure Status: Terminated
Regulatory Measure Type: Storm water industrial
Order Number: 2014-0057-DWQ
WDID: 4 19I001224
NPDES Number: CAS000001
Adoption Date: Not reported
Effective Date: 03/26/1992
Termination Date: Not reported
Expiration/Review Date: Not reported
Design Flow: Not reported
Major/Minor: Not reported
Complexity: Not reported
TTWQ: Not reported
Enforcement Actions within 5 years: 0
Violations within 5 years: 0
Latitude: 34.19645
Longitude: -118.38123

Agency: EM Corp EM Coating Services
Agency Address: 6940 Farmdale Ave, North Hollywood, CA 91605
Place/Project Type: Industrial - Electroplating, Plating, Polishing, Anodizing, and Coloring
SIC/NAICS: Multiple
Region: 4
Program: INDSTW
Regulatory Measure Status: Active
Regulatory Measure Type: Storm water industrial
Order Number: 2014-0057-DWQ
WDID: 4 19I018061
NPDES Number: CAS000001
Adoption Date: Not reported
Effective Date: 04/08/2003
Termination Date: Not reported
Expiration/Review Date: Not reported
Design Flow: Not reported
Major/Minor: Not reported
Complexity: Not reported
TTWQ: Not reported
Enforcement Actions within 5 years: 1
Violations within 5 years: 1
Latitude: 34.19645
Longitude: -118.38123

Map ID
 Direction
 Distance
 Elevation

MAP FINDINGS

Site

Database(s)

EDR ID Number
 EPA ID Number

E/M COATING SERVICES (Continued)

S103669305

WIP:
 Region: 4
 File Number: 111.0397
File Status: Historical
 Staff: WS
 Facility Suite: Not reported

127
 SSE
 1/2-1
 0.896 mi.
 4733 ft.

**VICTORY BOULEVARD ELEM. SCH. 2ND ADD.
 6315 RADFORD AVENUE
 NORTH HOLLYWOOD, CA 91606**

**ENVIROSTOR S105628589
 SCH N/A**

**Relative:
 Lower
 Actual:
 695 ft.**

ENVIROSTOR:
 Facility ID: 19820059
 Status: Inactive - Action Required
 Status Date: 02/20/2013
 Site Code: 304125
 Site Type: School Investigation
 Site Type Detailed: School
 Acres: 15
 NPL: NO
 Regulatory Agencies: SMBRP
 Lead Agency: SMBRP
 Program Manager: Not reported
 Supervisor: Javier Hinojosa
 Division Branch: Southern California Schools & Brownfields Outreach
 Assembly: 39
 Senate: 18
 Special Program: Not reported
 Restricted Use: NO
 Site Mgmt Req: NONE SPECIFIED
 Funding: School District
 Latitude: 34.18530
 Longitude: -118.3935
 APN: 2334004903
 Past Use: * EDUCATIONAL SERVICES
 Potential COC: Lead
 Confirmed COC: 30013-NO
 Potential Description: SOIL
 Alias Name: LAUSD-VICTORY BLVD ELEM 2ND ADDITION
 Alias Type: Alternate Name
 Alias Name: LAUSD-VICTORY BLVD ELEM 2ND ADDITION/VCA
 Alias Type: Alternate Name
 Alias Name: LOS ANGELES UNIFIED SCHOOL DISTRICT
 Alias Type: Alternate Name
 Alias Name: VICTORY BOULEVARD ELEM. SCH. 2ND ADD.
 Alias Type: Alternate Name
 Alias Name: 2334004903
 Alias Type: APN
 Alias Name: 304022
 Alias Type: Project Code (Site Code)
 Alias Name: 304125
 Alias Type: Project Code (Site Code)
 Alias Name: 19820059
 Alias Type: Envirostor ID Number

Map ID
Direction
Distance
Elevation

MAP FINDINGS

Site

Database(s)

EDR ID Number
EPA ID Number

VICTORY BOULEVARD ELEM. SCH. 2ND ADD. (Continued)

S105628589

Completed Info:

Completed Area Name: PROJECT WIDE
Completed Sub Area Name: Not reported
Completed Document Type: Cost Recovery Closeout Memo
Completed Date: 09/18/2012
Comments: Not reported

Completed Area Name: PROJECT WIDE
Completed Sub Area Name: Not reported
Completed Document Type: Phase 1
Completed Date: 02/04/2000
Comments: Not reported

Completed Area Name: PROJECT WIDE
Completed Sub Area Name: Not reported
Completed Document Type: Site Inspections/Visit (Non LUR)
Completed Date: 08/16/2000
Comments: Not reported

Completed Area Name: PROJECT WIDE
Completed Sub Area Name: Not reported
Completed Document Type: Environmental Oversight Agreement
Completed Date: 02/10/2000
Comments: Not reported

Completed Area Name: PROJECT WIDE
Completed Sub Area Name: Not reported
Completed Document Type: Cost Recovery Closeout Memo
Completed Date: 03/20/2000
Comments: Not reported

Future Area Name: Not reported
Future Sub Area Name: Not reported
Future Document Type: Not reported
Future Due Date: Not reported
Schedule Area Name: Not reported
Schedule Sub Area Name: Not reported
Schedule Document Type: Not reported
Schedule Due Date: Not reported
Schedule Revised Date: Not reported

SCH:

Facility ID: 19820059
Site Type: School Investigation
Site Type Detail: School
Site Mgmt. Req.: NONE SPECIFIED
Acres: 15
National Priorities List: NO
Cleanup Oversight Agencies: SMBRP
Lead Agency: SMBRP
Lead Agency Description: DTSC - Site Cleanup Program
Project Manager: Not reported
Supervisor: Javier Hinojosa
Division Branch: Southern California Schools & Brownfields Outreach
Site Code: 304125

Map ID
Direction
Distance
Elevation

MAP FINDINGS

Site

Database(s)

EDR ID Number
EPA ID Number

VICTORY BOULEVARD ELEM. SCH. 2ND ADD. (Continued)

S105628589

Assembly: 39
Senate: 18
Special Program Status: Not reported
Status: Inactive - Action Required
Status Date: 02/20/2013
Restricted Use: NO
Funding: School District
Latitude: 34.18530
Longitude: -118.3935
APN: 2334004903
Past Use: * EDUCATIONAL SERVICES
Potential COC: Lead
Confirmed COC: 30013-NO
Potential Description: SOIL
Alias Name: LAUSD-VICTORY BLVD ELEM 2ND ADDITION
Alias Type: Alternate Name
Alias Name: LAUSD-VICTORY BLVD ELEM 2ND ADDITION/VCA
Alias Type: Alternate Name
Alias Name: LOS ANGELES UNIFIED SCHOOL DISTRICT
Alias Type: Alternate Name
Alias Name: VICTORY BOULEVARD ELEM. SCH. 2ND ADD.
Alias Type: Alternate Name
Alias Name: 2334004903
Alias Type: APN
Alias Name: 304022
Alias Type: Project Code (Site Code)
Alias Name: 304125
Alias Type: Project Code (Site Code)
Alias Name: 19820059
Alias Type: Envirostor ID Number

Completed Info:

Completed Area Name: PROJECT WIDE
Completed Sub Area Name: Not reported
Completed Document Type: Cost Recovery Closeout Memo
Completed Date: 09/18/2012
Comments: Not reported

Completed Area Name: PROJECT WIDE
Completed Sub Area Name: Not reported
Completed Document Type: Phase 1
Completed Date: 02/04/2000
Comments: Not reported

Completed Area Name: PROJECT WIDE
Completed Sub Area Name: Not reported
Completed Document Type: Site Inspections/Visit (Non LUR)
Completed Date: 08/16/2000
Comments: Not reported

Completed Area Name: PROJECT WIDE
Completed Sub Area Name: Not reported
Completed Document Type: Environmental Oversight Agreement
Completed Date: 02/10/2000
Comments: Not reported

Completed Area Name: PROJECT WIDE
Completed Sub Area Name: Not reported

Map ID
 Direction
 Distance
 Elevation

MAP FINDINGS

Site

Database(s)

EDR ID Number
 EPA ID Number

VICTORY BOULEVARD ELEM. SCH. 2ND ADD. (Continued)

S105628589

Completed Document Type: Cost Recovery Closeout Memo
 Completed Date: 03/20/2000
 Comments: Not reported

Future Area Name: Not reported
 Future Sub Area Name: Not reported
 Future Document Type: Not reported
 Future Due Date: Not reported
 Schedule Area Name: Not reported
 Schedule Sub Area Name: Not reported
 Schedule Document Type: Not reported
 Schedule Due Date: Not reported
 Schedule Revised Date: Not reported

128
 SSE
 1/2-1
 0.984 mi.
 5195 ft.

**OXNARD/VICTORY ELEMENTARY SCHOOL NO. 5
 LANKERSHIM BOULEVARD/COLFAX AVENUE
 LOS ANGELES, CA 91606**

**ENVIROSTOR S107736988
 SCH N/A**

**Relative:
 Lower
 Actual:
 692 ft.**

ENVIROSTOR:
 Facility ID: 19890017
 Status: Inactive - Needs Evaluation
 Status Date: 08/20/2002
 Site Code: 304118
 Site Type: School Investigation
 Site Type Detailed: School
 Acres: 1.8
 NPL: NO
 Regulatory Agencies: SMBRP
 Lead Agency: SMBRP
 Program Manager: Not reported
 Supervisor: Mark Malinowski
 Division Branch: Southern California Schools & Brownfields Outreach
 Assembly: 39
 Senate: 18
 Special Program: Not reported
 Restricted Use: NO
 Site Mgmt Req: NONE SPECIFIED
 Funding: School District
 Latitude: 34.1866
 Longitude: -118.3879
 APN: NONE SPECIFIED
 Past Use: * UNKNOWN
 Potential COC: NONE SPECIFIED
 Confirmed COC: NONE SPECIFIED
 Potential Description: NONE SPECIFIED
 Alias Name: LAUSD-OXNARD/VICTORY ELEM #5/CDE
 Alias Type: Alternate Name
 Alias Name: LAUSD-OXNARD/VICTORY ELEM #5/VCA
 Alias Type: Alternate Name
 Alias Name: LOS ANGELES UNIFIED SCHOOL DISTRICT
 Alias Type: Alternate Name
 Alias Name: OXNARD/VICTORY ELEMENTARY SCHOOL #5
 Alias Type: Alternate Name
 Alias Name: 304062
 Alias Type: Project Code (Site Code)
 Alias Name: 304118

Map ID
Direction
Distance
Elevation

MAP FINDINGS

Site

Database(s)

EDR ID Number
EPA ID Number

OXNARD/VICTORY ELEMENTARY SCHOOL NO. 5 (Continued)

S107736988

Alias Type: Project Code (Site Code)
Alias Name: 19890017
Alias Type: Envirostor ID Number

Completed Info:

Completed Area Name: PROJECT WIDE
Completed Sub Area Name: Not reported
Completed Document Type: Environmental Oversight Agreement
Completed Date: 02/10/2000
Comments: Not reported

Completed Area Name: PROJECT WIDE
Completed Sub Area Name: Not reported
Completed Document Type: Phase 1
Completed Date: 02/11/2000
Comments: Not reported

Completed Area Name: PROJECT WIDE
Completed Sub Area Name: Not reported
Completed Document Type: Cost Recovery Closeout Memo
Completed Date: 04/22/2003
Comments: Not reported

Completed Area Name: PROJECT WIDE
Completed Sub Area Name: Not reported
Completed Document Type: Cost Recovery Closeout Memo
Completed Date: 08/20/2002
Comments: Not reported

Future Area Name: Not reported
Future Sub Area Name: Not reported
Future Document Type: Not reported
Future Due Date: Not reported
Schedule Area Name: Not reported
Schedule Sub Area Name: Not reported
Schedule Document Type: Not reported
Schedule Due Date: Not reported
Schedule Revised Date: Not reported

SCH:

Facility ID: 19890017
Site Type: School Investigation
Site Type Detail: School
Site Mgmt. Req.: NONE SPECIFIED
Acres: 1.8
National Priorities List: NO
Cleanup Oversight Agencies: SMBRP
Lead Agency: SMBRP
Lead Agency Description: DTSC - Site Cleanup Program
Project Manager: Not reported
Supervisor: Mark Malinowski
Division Branch: Southern California Schools & Brownfields Outreach
Site Code: 304118
Assembly: 39
Senate: 18
Special Program Status: Not reported

Map ID
Direction
Distance
Elevation

MAP FINDINGS

Site

Database(s)

EDR ID Number
EPA ID Number

OXNARD/VICTORY ELEMENTARY SCHOOL NO. 5 (Continued)

S107736988

Status: Inactive - Needs Evaluation
Status Date: 08/20/2002
Restricted Use: NO
Funding: School District
Latitude: 34.1866
Longitude: -118.3879
APN: NONE SPECIFIED
Past Use: * UNKNOWN
Potential COC: NONE SPECIFIED
Confirmed COC: NONE SPECIFIED
Potential Description: NONE SPECIFIED
Alias Name: LAUSD-OXNARD/VICTORY ELEM #5/CDE
Alias Type: Alternate Name
Alias Name: LAUSD-OXNARD/VICTORY ELEM #5/VCA
Alias Type: Alternate Name
Alias Name: LOS ANGELES UNIFIED SCHOOL DISTRICT
Alias Type: Alternate Name
Alias Name: OXNARD/VICTORY ELEMENTARY SCHOOL #5
Alias Type: Alternate Name
Alias Name: 304062
Alias Type: Project Code (Site Code)
Alias Name: 304118
Alias Type: Project Code (Site Code)
Alias Name: 19890017
Alias Type: Envirostor ID Number

Completed Info:

Completed Area Name: PROJECT WIDE
Completed Sub Area Name: Not reported
Completed Document Type: Environmental Oversight Agreement
Completed Date: 02/10/2000
Comments: Not reported

Completed Area Name: PROJECT WIDE
Completed Sub Area Name: Not reported
Completed Document Type: Phase 1
Completed Date: 02/11/2000
Comments: Not reported

Completed Area Name: PROJECT WIDE
Completed Sub Area Name: Not reported
Completed Document Type: Cost Recovery Closeout Memo
Completed Date: 04/22/2003
Comments: Not reported

Completed Area Name: PROJECT WIDE
Completed Sub Area Name: Not reported
Completed Document Type: Cost Recovery Closeout Memo
Completed Date: 08/20/2002
Comments: Not reported

Future Area Name: Not reported
Future Sub Area Name: Not reported
Future Document Type: Not reported
Future Due Date: Not reported
Schedule Area Name: Not reported
Schedule Sub Area Name: Not reported
Schedule Document Type: Not reported

Map ID
Direction
Distance
Elevation

MAP FINDINGS

Site

Database(s)

EDR ID Number
EPA ID Number

OXNARD/VICTORY ELEMENTARY SCHOOL NO. 5 (Continued)

S107736988

Schedule Due Date: Not reported
Schedule Revised Date: Not reported

129
ESE
1/2-1
0.987 mi.
5209 ft.

VANOWEN INDUSTRIAL CENTER
11417-11423 VANOWEN ST., UNITS 29-31
NORTH HOLLYWOOD, CA 91605

ENVIROSTOR S104241819
VCP N/A

Relative:
Lower
Actual:
721 ft.

ENVIROSTOR:
Facility ID: 19390054
Status: No Further Action
Status Date: 08/12/2005
Site Code: 300755
Site Type: Voluntary Cleanup
Site Type Detailed: Voluntary Cleanup
Acres: 0.65
NPL: NO
Regulatory Agencies: SMBRP
Lead Agency: SMBRP
Program Manager: Not reported
Supervisor: Philip Chandler
Division Branch: Cleanup Chatsworth
Assembly: 39
Senate: 18
Special Program: Voluntary Cleanup Program
Restricted Use: NO
Site Mgmt Req: NONE SPECIFIED
Funding: Responsible Party
Latitude: 34.19421
Longitude: -118.3798
APN: 2320-003-025, 2320003025
Past Use: METAL PLATING - OTHER
Potential COC: Cadmium and compounds Chromium VI Cyanide (free Nickel)
Confirmed COC: NONE SPECIFIED
Potential Description: SOIL
Alias Name: VANOWEN INDUSTRIAL CENTER
Alias Type: Alternate Name
Alias Name: 2320-003-025
Alias Type: APN
Alias Name: 2320003025
Alias Type: APN
Alias Name: 110033613141
Alias Type: EPA (FRS #)
Alias Name: 300755
Alias Type: Project Code (Site Code)
Alias Name: 19390054
Alias Type: Envirostor ID Number

Completed Info:
Completed Area Name: PROJECT WIDE
Completed Sub Area Name: Not reported
Completed Document Type: Voluntary Cleanup Agreement
Completed Date: 11/05/1999
Comments: DTSC entered into a Voluntary Cleanup Agreement with Davis-Coen Investments, LLC, to review and comment on a Preliminary Endangerment Assessment Report.

Map ID
Direction
Distance
Elevation

MAP FINDINGS

Site

Database(s)

EDR ID Number
EPA ID Number

VANOWEN INDUSTRIAL CENTER (Continued)

S104241819

Completed Area Name: PROJECT WIDE
Completed Sub Area Name: Not reported
Completed Document Type: Amendment - Order/Agreement
Completed Date: 09/08/2004
Comments: Agreement signed for record review of a PEA Equivalent.

Completed Area Name: PROJECT WIDE
Completed Sub Area Name: Not reported
Completed Document Type: Preliminary Endangerment Assessment Report
Completed Date: 02/03/2000
Comments: PEA determination was Further Action required.

Completed Area Name: PROJECT WIDE
Completed Sub Area Name: Not reported
Completed Document Type: Preliminary Endangerment Assessment Report
Completed Date: 04/07/2005
Comments: VCA to evaluate Removal Action and Risk Evaluation Reports. DTSC made comments approves the final version of these reports and determines that No Further Action is required for this site. The site consists of only 3 units of a multi-unit commercial complex that is redeveloped into a storage facility.

Future Area Name: Not reported
Future Sub Area Name: Not reported
Future Document Type: Not reported
Future Due Date: Not reported
Schedule Area Name: Not reported
Schedule Sub Area Name: Not reported
Schedule Document Type: Not reported
Schedule Due Date: Not reported
Schedule Revised Date: Not reported

VCP:

Facility ID: 19390054
Site Type: Voluntary Cleanup
Site Type Detail: Voluntary Cleanup
Site Mgmt. Req.: NONE SPECIFIED
Acres: 0.65
National Priorities List: NO
Cleanup Oversight Agencies: SMBRP
Lead Agency: SMBRP
Lead Agency Description: DTSC - Site Cleanup Program
Project Manager: Not reported
Supervisor: Philip Chandler
Division Branch: Cleanup Chatsworth
Site Code: 300755
Assembly: 39
Senate: 18
Special Programs Code: Voluntary Cleanup Program
Status: No Further Action
Status Date: 08/12/2005
Restricted Use: NO
Funding: Responsible Party
Lat/Long: 34.19421 / -118.3798
APN: 2320-003-025, 2320003025
Past Use: METAL PLATING - OTHER
Potential COC: 30108, 30153, 30160, 30407

Map ID
Direction
Distance
Elevation

MAP FINDINGS

Site

Database(s)

EDR ID Number
EPA ID Number

VANOWEN INDUSTRIAL CENTER (Continued)

S104241819

Confirmed COC: NONE SPECIFIED
Potential Description: SOIL
Alias Name: VANOWEN INDUSTRIAL CENTER
Alias Type: Alternate Name
Alias Name: 2320-003-025
Alias Type: APN
Alias Name: 2320003025
Alias Type: APN
Alias Name: 110033613141
Alias Type: EPA (FRS #)
Alias Name: 300755
Alias Type: Project Code (Site Code)
Alias Name: 19390054
Alias Type: Envirostor ID Number

Completed Info:

Completed Area Name: PROJECT WIDE
Completed Sub Area Name: Not reported
Completed Document Type: Voluntary Cleanup Agreement
Completed Date: 11/05/1999
Comments: DTSC entered into a Voluntary Cleanup Agreement with Davis-Coen Investments, LLC, to review and comment on a Preliminary Endangerment Assessment Report.

Completed Area Name: PROJECT WIDE
Completed Sub Area Name: Not reported
Completed Document Type: Amendment - Order/Agreement
Completed Date: 09/08/2004
Comments: Agreement signed for record review of a PEA Equivalent.

Completed Area Name: PROJECT WIDE
Completed Sub Area Name: Not reported
Completed Document Type: Preliminary Endangerment Assessment Report
Completed Date: 02/03/2000
Comments: PEA determination was Further Action required.

Completed Area Name: PROJECT WIDE
Completed Sub Area Name: Not reported
Completed Document Type: Preliminary Endangerment Assessment Report
Completed Date: 04/07/2005
Comments: VCA to evaluate Removal Action and Risk Evaluation Reports. DTSC made comments approves the final version of these reports and determines that No Further Action is required for this site. The site consists of only 3 units of a multi-unit commercial complex that is redeveloped into a storage facility.

Future Area Name: Not reported
Future Sub Area Name: Not reported
Future Document Type: Not reported
Future Due Date: Not reported
Schedule Area Name: Not reported
Schedule Sub Area Name: Not reported
Schedule Document Type: Not reported
Schedule Due Date: Not reported
Schedule Revised Date: Not reported

Count: 0 records.

ORPHAN SUMMARY

City	EDR ID	Site Name	Site Address	Zip	Database(s)
NO SITES FOUND					

GOVERNMENT RECORDS SEARCHED / DATA CURRENCY TRACKING

To maintain currency of the following federal and state databases, EDR contacts the appropriate governmental agency on a monthly or quarterly basis, as required.

Number of Days to Update: Provides confirmation that EDR is reporting records that have been updated within 90 days from the date the government agency made the information available to the public.

STANDARD ENVIRONMENTAL RECORDS

Federal NPL site list

NPL: National Priority List

National Priorities List (Superfund). The NPL is a subset of CERCLIS and identifies over 1,200 sites for priority cleanup under the Superfund Program. NPL sites may encompass relatively large areas. As such, EDR provides polygon coverage for over 1,000 NPL site boundaries produced by EPA's Environmental Photographic Interpretation Center (EPIC) and regional EPA offices.

Date of Government Version: 03/11/2019	Source: EPA
Date Data Arrived at EDR: 03/14/2019	Telephone: N/A
Date Made Active in Reports: 04/01/2019	Last EDR Contact: 04/18/2019
Number of Days to Update: 18	Next Scheduled EDR Contact: 07/15/2019
	Data Release Frequency: Quarterly

NPL Site Boundaries

Sources:

EPA's Environmental Photographic Interpretation Center (EPIC)
Telephone: 202-564-7333

EPA Region 1
Telephone 617-918-1143

EPA Region 6
Telephone: 214-655-6659

EPA Region 3
Telephone 215-814-5418

EPA Region 7
Telephone: 913-551-7247

EPA Region 4
Telephone 404-562-8033

EPA Region 8
Telephone: 303-312-6774

EPA Region 5
Telephone 312-886-6686

EPA Region 9
Telephone: 415-947-4246

EPA Region 10
Telephone 206-553-8665

Proposed NPL: Proposed National Priority List Sites

A site that has been proposed for listing on the National Priorities List through the issuance of a proposed rule in the Federal Register. EPA then accepts public comments on the site, responds to the comments, and places on the NPL those sites that continue to meet the requirements for listing.

Date of Government Version: 03/11/2019	Source: EPA
Date Data Arrived at EDR: 03/14/2019	Telephone: N/A
Date Made Active in Reports: 04/01/2019	Last EDR Contact: 04/18/2019
Number of Days to Update: 18	Next Scheduled EDR Contact: 07/15/2019
	Data Release Frequency: Quarterly

NPL LIENS: Federal Superfund Liens

Federal Superfund Liens. Under the authority granted the USEPA by CERCLA of 1980, the USEPA has the authority to file liens against real property in order to recover remedial action expenditures or when the property owner received notification of potential liability. USEPA compiles a listing of filed notices of Superfund Liens.

GOVERNMENT RECORDS SEARCHED / DATA CURRENCY TRACKING

Date of Government Version: 10/15/1991
Date Data Arrived at EDR: 02/02/1994
Date Made Active in Reports: 03/30/1994
Number of Days to Update: 56

Source: EPA
Telephone: 202-564-4267
Last EDR Contact: 08/15/2011
Next Scheduled EDR Contact: 11/28/2011
Data Release Frequency: No Update Planned

Federal Delisted NPL site list

Delisted NPL: National Priority List Deletions

The National Oil and Hazardous Substances Pollution Contingency Plan (NCP) establishes the criteria that the EPA uses to delete sites from the NPL. In accordance with 40 CFR 300.425.(e), sites may be deleted from the NPL where no further response is appropriate.

Date of Government Version: 03/11/2019
Date Data Arrived at EDR: 03/14/2019
Date Made Active in Reports: 04/01/2019
Number of Days to Update: 18

Source: EPA
Telephone: N/A
Last EDR Contact: 04/18/2019
Next Scheduled EDR Contact: 07/15/2019
Data Release Frequency: Quarterly

Federal CERCLIS list

FEDERAL FACILITY: Federal Facility Site Information listing

A listing of National Priority List (NPL) and Base Realignment and Closure (BRAC) sites found in the Comprehensive Environmental Response, Compensation and Liability Information System (CERCLIS) Database where EPA Federal Facilities Restoration and Reuse Office is involved in cleanup activities.

Date of Government Version: 11/07/2016
Date Data Arrived at EDR: 01/05/2017
Date Made Active in Reports: 04/07/2017
Number of Days to Update: 92

Source: Environmental Protection Agency
Telephone: 703-603-8704
Last EDR Contact: 04/05/2019
Next Scheduled EDR Contact: 07/15/2019
Data Release Frequency: Varies

SEMS: Superfund Enterprise Management System

SEMS (Superfund Enterprise Management System) tracks hazardous waste sites, potentially hazardous waste sites, and remedial activities performed in support of EPA's Superfund Program across the United States. The list was formerly known as CERCLIS, renamed to SEMS by the EPA in 2015. The list contains data on potentially hazardous waste sites that have been reported to the USEPA by states, municipalities, private companies and private persons, pursuant to Section 103 of the Comprehensive Environmental Response, Compensation, and Liability Act (CERCLA). This dataset also contains sites which are either proposed to or on the National Priorities List (NPL) and the sites which are in the screening and assessment phase for possible inclusion on the NPL.

Date of Government Version: 03/11/2019
Date Data Arrived at EDR: 03/14/2019
Date Made Active in Reports: 04/17/2019
Number of Days to Update: 34

Source: EPA
Telephone: 800-424-9346
Last EDR Contact: 04/18/2019
Next Scheduled EDR Contact: 07/29/2019
Data Release Frequency: Quarterly

Federal CERCLIS NFRAP site list

SEMS-ARCHIVE: Superfund Enterprise Management System Archive

GOVERNMENT RECORDS SEARCHED / DATA CURRENCY TRACKING

SEMS-ARCHIVE (Superfund Enterprise Management System Archive) tracks sites that have no further interest under the Federal Superfund Program based on available information. The list was formerly known as the CERCLIS-NFRAP, renamed to SEMS ARCHIVE by the EPA in 2015. EPA may perform a minimal level of assessment work at a site while it is archived if site conditions change and/or new information becomes available. Archived sites have been removed and archived from the inventory of SEMS sites. Archived status indicates that, to the best of EPA's knowledge, assessment at a site has been completed and that EPA has determined no further steps will be taken to list the site on the National Priorities List (NPL), unless information indicates this decision was not appropriate or other considerations require a recommendation for listing at a later time. The decision does not necessarily mean that there is no hazard associated with a given site; it only means that, based upon available information, the location is not judged to be potential NPL site.

Date of Government Version: 03/11/2019	Source: EPA
Date Data Arrived at EDR: 03/14/2019	Telephone: 800-424-9346
Date Made Active in Reports: 04/17/2019	Last EDR Contact: 04/18/2019
Number of Days to Update: 34	Next Scheduled EDR Contact: 07/29/2019
	Data Release Frequency: Quarterly

Federal RCRA CORRACTS facilities list

CORRACTS: Corrective Action Report

CORRACTS identifies hazardous waste handlers with RCRA corrective action activity.

Date of Government Version: 03/25/2019	Source: EPA
Date Data Arrived at EDR: 03/27/2019	Telephone: 800-424-9346
Date Made Active in Reports: 04/17/2019	Last EDR Contact: 03/27/2019
Number of Days to Update: 21	Next Scheduled EDR Contact: 07/08/2019
	Data Release Frequency: Quarterly

Federal RCRA non-CORRACTS TSD facilities list

RCRA-TSDF: RCRA - Treatment, Storage and Disposal

RCRAInfo is EPA's comprehensive information system, providing access to data supporting the Resource Conservation and Recovery Act (RCRA) of 1976 and the Hazardous and Solid Waste Amendments (HSWA) of 1984. The database includes selective information on sites which generate, transport, store, treat and/or dispose of hazardous waste as defined by the Resource Conservation and Recovery Act (RCRA). Transporters are individuals or entities that move hazardous waste from the generator offsite to a facility that can recycle, treat, store, or dispose of the waste. TSDFs treat, store, or dispose of the waste.

Date of Government Version: 03/25/2019	Source: Environmental Protection Agency
Date Data Arrived at EDR: 03/27/2019	Telephone: (415) 495-8895
Date Made Active in Reports: 04/17/2019	Last EDR Contact: 03/27/2019
Number of Days to Update: 21	Next Scheduled EDR Contact: 07/08/2019
	Data Release Frequency: Quarterly

Federal RCRA generators list

RCRA-LQG: RCRA - Large Quantity Generators

RCRAInfo is EPA's comprehensive information system, providing access to data supporting the Resource Conservation and Recovery Act (RCRA) of 1976 and the Hazardous and Solid Waste Amendments (HSWA) of 1984. The database includes selective information on sites which generate, transport, store, treat and/or dispose of hazardous waste as defined by the Resource Conservation and Recovery Act (RCRA). Large quantity generators (LQGs) generate over 1,000 kilograms (kg) of hazardous waste, or over 1 kg of acutely hazardous waste per month.

Date of Government Version: 03/25/2019	Source: Environmental Protection Agency
Date Data Arrived at EDR: 03/27/2019	Telephone: (415) 495-8895
Date Made Active in Reports: 04/17/2019	Last EDR Contact: 03/27/2019
Number of Days to Update: 21	Next Scheduled EDR Contact: 07/08/2019
	Data Release Frequency: Quarterly

GOVERNMENT RECORDS SEARCHED / DATA CURRENCY TRACKING

RCRA-SQG: RCRA - Small Quantity Generators

RCRAInfo is EPA's comprehensive information system, providing access to data supporting the Resource Conservation and Recovery Act (RCRA) of 1976 and the Hazardous and Solid Waste Amendments (HSWA) of 1984. The database includes selective information on sites which generate, transport, store, treat and/or dispose of hazardous waste as defined by the Resource Conservation and Recovery Act (RCRA). Small quantity generators (SQGs) generate between 100 kg and 1,000 kg of hazardous waste per month.

Date of Government Version: 03/25/2019	Source: Environmental Protection Agency
Date Data Arrived at EDR: 03/27/2019	Telephone: (415) 495-8895
Date Made Active in Reports: 04/17/2019	Last EDR Contact: 03/27/2019
Number of Days to Update: 21	Next Scheduled EDR Contact: 07/08/2019
	Data Release Frequency: Quarterly

RCRA-CESQG: RCRA - Conditionally Exempt Small Quantity Generators

RCRAInfo is EPA's comprehensive information system, providing access to data supporting the Resource Conservation and Recovery Act (RCRA) of 1976 and the Hazardous and Solid Waste Amendments (HSWA) of 1984. The database includes selective information on sites which generate, transport, store, treat and/or dispose of hazardous waste as defined by the Resource Conservation and Recovery Act (RCRA). Conditionally exempt small quantity generators (CESQGs) generate less than 100 kg of hazardous waste, or less than 1 kg of acutely hazardous waste per month.

Date of Government Version: 03/25/2019	Source: Environmental Protection Agency
Date Data Arrived at EDR: 03/27/2019	Telephone: (415) 495-8895
Date Made Active in Reports: 04/17/2019	Last EDR Contact: 03/27/2019
Number of Days to Update: 21	Next Scheduled EDR Contact: 07/08/2019
	Data Release Frequency: Quarterly

Federal institutional controls / engineering controls registries

LUCIS: Land Use Control Information System

LUCIS contains records of land use control information pertaining to the former Navy Base Realignment and Closure properties.

Date of Government Version: 02/22/2019	Source: Department of the Navy
Date Data Arrived at EDR: 03/07/2019	Telephone: 843-820-7326
Date Made Active in Reports: 04/17/2019	Last EDR Contact: 02/07/2019
Number of Days to Update: 41	Next Scheduled EDR Contact: 05/27/2019
	Data Release Frequency: Varies

US ENG CONTROLS: Engineering Controls Sites List

A listing of sites with engineering controls in place. Engineering controls include various forms of caps, building foundations, liners, and treatment methods to create pathway elimination for regulated substances to enter environmental media or effect human health.

Date of Government Version: 01/31/2019	Source: Environmental Protection Agency
Date Data Arrived at EDR: 02/04/2019	Telephone: 703-603-0695
Date Made Active in Reports: 03/08/2019	Last EDR Contact: 02/04/2019
Number of Days to Update: 32	Next Scheduled EDR Contact: 06/10/2019
	Data Release Frequency: Varies

US INST CONTROL: Sites with Institutional Controls

A listing of sites with institutional controls in place. Institutional controls include administrative measures, such as groundwater use restrictions, construction restrictions, property use restrictions, and post remediation care requirements intended to prevent exposure to contaminants remaining on site. Deed restrictions are generally required as part of the institutional controls.

Date of Government Version: 01/31/2019	Source: Environmental Protection Agency
Date Data Arrived at EDR: 02/04/2019	Telephone: 703-603-0695
Date Made Active in Reports: 03/08/2019	Last EDR Contact: 02/04/2019
Number of Days to Update: 32	Next Scheduled EDR Contact: 06/10/2019
	Data Release Frequency: Varies

GOVERNMENT RECORDS SEARCHED / DATA CURRENCY TRACKING

Federal ERNS list

ERNS: Emergency Response Notification System

Emergency Response Notification System. ERNS records and stores information on reported releases of oil and hazardous substances.

Date of Government Version: 03/25/2019

Date Data Arrived at EDR: 03/26/2019

Date Made Active in Reports: 05/01/2019

Number of Days to Update: 36

Source: National Response Center, United States Coast Guard

Telephone: 202-267-2180

Last EDR Contact: 03/26/2019

Next Scheduled EDR Contact: 07/08/2019

Data Release Frequency: Quarterly

State- and tribal - equivalent NPL

RESPONSE: State Response Sites

Identifies confirmed release sites where DTSC is involved in remediation, either in a lead or oversight capacity. These confirmed release sites are generally high-priority and high potential risk.

Date of Government Version: 01/28/2019

Date Data Arrived at EDR: 01/29/2019

Date Made Active in Reports: 03/05/2019

Number of Days to Update: 35

Source: Department of Toxic Substances Control

Telephone: 916-323-3400

Last EDR Contact: 04/30/2019

Next Scheduled EDR Contact: 08/12/2019

Data Release Frequency: Quarterly

State- and tribal - equivalent CERCLIS

ENVIROSTOR: EnviroStor Database

The Department of Toxic Substances Control's (DTSC's) Site Mitigation and Brownfields Reuse Program's (SMBRP's) EnviroStor database identifies sites that have known contamination or sites for which there may be reasons to investigate further. The database includes the following site types: Federal Superfund sites (National Priorities List (NPL)); State Response, including Military Facilities and State Superfund; Voluntary Cleanup; and School sites. EnviroStor provides similar information to the information that was available in CalSites, and provides additional site information, including, but not limited to, identification of formerly-contaminated properties that have been released for reuse, properties where environmental deed restrictions have been recorded to prevent inappropriate land uses, and risk characterization information that is used to assess potential impacts to public health and the environment at contaminated sites.

Date of Government Version: 01/28/2019

Date Data Arrived at EDR: 01/29/2019

Date Made Active in Reports: 03/05/2019

Number of Days to Update: 35

Source: Department of Toxic Substances Control

Telephone: 916-323-3400

Last EDR Contact: 04/30/2019

Next Scheduled EDR Contact: 08/12/2019

Data Release Frequency: Quarterly

State and tribal landfill and/or solid waste disposal site lists

SWF/LF (SWIS): Solid Waste Information System

Active, Closed and Inactive Landfills. SWF/LF records typically contain an inventory of solid waste disposal facilities or landfills. These may be active or inactive facilities or open dumps that failed to meet RCRA Section 4004 criteria for solid waste landfills or disposal sites.

Date of Government Version: 02/11/2019

Date Data Arrived at EDR: 02/12/2019

Date Made Active in Reports: 03/05/2019

Number of Days to Update: 21

Source: Department of Resources Recycling and Recovery

Telephone: 916-341-6320

Last EDR Contact: 02/12/2019

Next Scheduled EDR Contact: 05/27/2019

Data Release Frequency: Quarterly

State and tribal leaking storage tank lists

GOVERNMENT RECORDS SEARCHED / DATA CURRENCY TRACKING

LUST REG 5: Leaking Underground Storage Tank Database

Leaking Underground Storage Tank locations. Alameda, Alpine, Amador, Butte, Colusa, Contra Costa, Calveras, El Dorado, Fresno, Glenn, Kern, Kings, Lake, Lassen, Madera, Mariposa, Merced, Modoc, Napa, Nevada, Placer, Plumas, Sacramento, San Joaquin, Shasta, Solano, Stanislaus, Sutter, Tehama, Tulare, Tuolumne, Yolo, Yuba counties.

Date of Government Version: 07/01/2008	Source: California Regional Water Quality Control Board Central Valley Region (5)
Date Data Arrived at EDR: 07/22/2008	Telephone: 916-464-4834
Date Made Active in Reports: 07/31/2008	Last EDR Contact: 07/01/2011
Number of Days to Update: 9	Next Scheduled EDR Contact: 10/17/2011
	Data Release Frequency: No Update Planned

LUST: Leaking Underground Fuel Tank Report (GEOTRACKER)

Leaking Underground Storage Tank (LUST) Sites included in GeoTracker. GeoTracker is the Water Boards data management system for sites that impact, or have the potential to impact, water quality in California, with emphasis on groundwater.

Date of Government Version: 12/10/2018	Source: State Water Resources Control Board
Date Data Arrived at EDR: 12/11/2018	Telephone: see region list
Date Made Active in Reports: 01/15/2019	Last EDR Contact: 12/11/2018
Number of Days to Update: 35	Next Scheduled EDR Contact: 03/25/2019
	Data Release Frequency: Quarterly

LUST REG 9: Leaking Underground Storage Tank Report

Orange, Riverside, San Diego counties. For more current information, please refer to the State Water Resources Control Board's LUST database.

Date of Government Version: 03/01/2001	Source: California Regional Water Quality Control Board San Diego Region (9)
Date Data Arrived at EDR: 04/23/2001	Telephone: 858-637-5595
Date Made Active in Reports: 05/21/2001	Last EDR Contact: 09/26/2011
Number of Days to Update: 28	Next Scheduled EDR Contact: 01/09/2012
	Data Release Frequency: No Update Planned

LUST REG 8: Leaking Underground Storage Tanks

California Regional Water Quality Control Board Santa Ana Region (8). For more current information, please refer to the State Water Resources Control Board's LUST database.

Date of Government Version: 02/14/2005	Source: California Regional Water Quality Control Board Santa Ana Region (8)
Date Data Arrived at EDR: 02/15/2005	Telephone: 909-782-4496
Date Made Active in Reports: 03/28/2005	Last EDR Contact: 08/15/2011
Number of Days to Update: 41	Next Scheduled EDR Contact: 11/28/2011
	Data Release Frequency: Varies

LUST REG 7: Leaking Underground Storage Tank Case Listing

Leaking Underground Storage Tank locations. Imperial, Riverside, San Diego, Santa Barbara counties.

Date of Government Version: 02/26/2004	Source: California Regional Water Quality Control Board Colorado River Basin Region (7)
Date Data Arrived at EDR: 02/26/2004	Telephone: 760-776-8943
Date Made Active in Reports: 03/24/2004	Last EDR Contact: 08/01/2011
Number of Days to Update: 27	Next Scheduled EDR Contact: 11/14/2011
	Data Release Frequency: No Update Planned

LUST REG 6V: Leaking Underground Storage Tank Case Listing

Leaking Underground Storage Tank locations. Inyo, Kern, Los Angeles, Mono, San Bernardino counties.

Date of Government Version: 06/07/2005	Source: California Regional Water Quality Control Board Victorville Branch Office (6)
Date Data Arrived at EDR: 06/07/2005	Telephone: 760-241-7365
Date Made Active in Reports: 06/29/2005	Last EDR Contact: 09/12/2011
Number of Days to Update: 22	Next Scheduled EDR Contact: 12/26/2011
	Data Release Frequency: No Update Planned

GOVERNMENT RECORDS SEARCHED / DATA CURRENCY TRACKING

LUST REG 6L: Leaking Underground Storage Tank Case Listing

For more current information, please refer to the State Water Resources Control Board's LUST database.

Date of Government Version: 09/09/2003	Source: California Regional Water Quality Control Board Lahontan Region (6)
Date Data Arrived at EDR: 09/10/2003	Telephone: 530-542-5572
Date Made Active in Reports: 10/07/2003	Last EDR Contact: 09/12/2011
Number of Days to Update: 27	Next Scheduled EDR Contact: 12/26/2011
	Data Release Frequency: No Update Planned

LUST REG 4: Underground Storage Tank Leak List

Los Angeles, Ventura counties. For more current information, please refer to the State Water Resources Control Board's LUST database.

Date of Government Version: 09/07/2004	Source: California Regional Water Quality Control Board Los Angeles Region (4)
Date Data Arrived at EDR: 09/07/2004	Telephone: 213-576-6710
Date Made Active in Reports: 10/12/2004	Last EDR Contact: 09/06/2011
Number of Days to Update: 35	Next Scheduled EDR Contact: 12/19/2011
	Data Release Frequency: No Update Planned

LUST REG 3: Leaking Underground Storage Tank Database

Leaking Underground Storage Tank locations. Monterey, San Benito, San Luis Obispo, Santa Barbara, Santa Cruz counties.

Date of Government Version: 05/19/2003	Source: California Regional Water Quality Control Board Central Coast Region (3)
Date Data Arrived at EDR: 05/19/2003	Telephone: 805-542-4786
Date Made Active in Reports: 06/02/2003	Last EDR Contact: 07/18/2011
Number of Days to Update: 14	Next Scheduled EDR Contact: 10/31/2011
	Data Release Frequency: No Update Planned

LUST REG 2: Fuel Leak List

Leaking Underground Storage Tank locations. Alameda, Contra Costa, Marin, Napa, San Francisco, San Mateo, Santa Clara, Solano, Sonoma counties.

Date of Government Version: 09/30/2004	Source: California Regional Water Quality Control Board San Francisco Bay Region (2)
Date Data Arrived at EDR: 10/20/2004	Telephone: 510-622-2433
Date Made Active in Reports: 11/19/2004	Last EDR Contact: 09/19/2011
Number of Days to Update: 30	Next Scheduled EDR Contact: 01/02/2012
	Data Release Frequency: Quarterly

LUST REG 1: Active Toxic Site Investigation

Del Norte, Humboldt, Lake, Mendocino, Modoc, Siskiyou, Sonoma, Trinity counties. For more current information, please refer to the State Water Resources Control Board's LUST database.

Date of Government Version: 02/01/2001	Source: California Regional Water Quality Control Board North Coast (1)
Date Data Arrived at EDR: 02/28/2001	Telephone: 707-570-3769
Date Made Active in Reports: 03/29/2001	Last EDR Contact: 08/01/2011
Number of Days to Update: 29	Next Scheduled EDR Contact: 11/14/2011
	Data Release Frequency: No Update Planned

INDIAN LUST R7: Leaking Underground Storage Tanks on Indian Land

LUSTs on Indian land in Iowa, Kansas, and Nebraska

Date of Government Version: 02/19/2019	Source: EPA Region 7
Date Data Arrived at EDR: 03/07/2019	Telephone: 913-551-7003
Date Made Active in Reports: 05/01/2019	Last EDR Contact: 04/26/2019
Number of Days to Update: 55	Next Scheduled EDR Contact: 08/05/2019
	Data Release Frequency: Varies

INDIAN LUST R8: Leaking Underground Storage Tanks on Indian Land

LUSTs on Indian land in Colorado, Montana, North Dakota, South Dakota, Utah and Wyoming.

GOVERNMENT RECORDS SEARCHED / DATA CURRENCY TRACKING

Date of Government Version: 10/16/2018
Date Data Arrived at EDR: 03/07/2019
Date Made Active in Reports: 05/01/2019
Number of Days to Update: 55

Source: EPA Region 8
Telephone: 303-312-6271
Last EDR Contact: 04/26/2019
Next Scheduled EDR Contact: 08/05/2019
Data Release Frequency: Varies

INDIAN LUST R9: Leaking Underground Storage Tanks on Indian Land
LUSTs on Indian land in Arizona, California, New Mexico and Nevada

Date of Government Version: 10/10/2018
Date Data Arrived at EDR: 03/08/2019
Date Made Active in Reports: 05/01/2019
Number of Days to Update: 54

Source: Environmental Protection Agency
Telephone: 415-972-3372
Last EDR Contact: 04/26/2019
Next Scheduled EDR Contact: 08/05/2019
Data Release Frequency: Varies

INDIAN LUST R10: Leaking Underground Storage Tanks on Indian Land
LUSTs on Indian land in Alaska, Idaho, Oregon and Washington.

Date of Government Version: 10/17/2018
Date Data Arrived at EDR: 03/07/2019
Date Made Active in Reports: 05/01/2019
Number of Days to Update: 55

Source: EPA Region 10
Telephone: 206-553-2857
Last EDR Contact: 04/26/2019
Next Scheduled EDR Contact: 08/05/2019
Data Release Frequency: Varies

INDIAN LUST R5: Leaking Underground Storage Tanks on Indian Land
Leaking underground storage tanks located on Indian Land in Michigan, Minnesota and Wisconsin.

Date of Government Version: 10/12/2018
Date Data Arrived at EDR: 03/07/2019
Date Made Active in Reports: 05/01/2019
Number of Days to Update: 55

Source: EPA, Region 5
Telephone: 312-886-7439
Last EDR Contact: 04/26/2019
Next Scheduled EDR Contact: 08/05/2019
Data Release Frequency: Varies

INDIAN LUST R4: Leaking Underground Storage Tanks on Indian Land
LUSTs on Indian land in Florida, Mississippi and North Carolina.

Date of Government Version: 09/24/2018
Date Data Arrived at EDR: 03/12/2019
Date Made Active in Reports: 05/01/2019
Number of Days to Update: 50

Source: EPA Region 4
Telephone: 404-562-8677
Last EDR Contact: 04/26/2019
Next Scheduled EDR Contact: 08/05/2019
Data Release Frequency: Varies

INDIAN LUST R6: Leaking Underground Storage Tanks on Indian Land
LUSTs on Indian land in New Mexico and Oklahoma.

Date of Government Version: 11/01/2018
Date Data Arrived at EDR: 03/07/2019
Date Made Active in Reports: 05/01/2019
Number of Days to Update: 55

Source: EPA Region 6
Telephone: 214-665-6597
Last EDR Contact: 04/26/2019
Next Scheduled EDR Contact: 08/05/2019
Data Release Frequency: Varies

INDIAN LUST R1: Leaking Underground Storage Tanks on Indian Land
A listing of leaking underground storage tank locations on Indian Land.

Date of Government Version: 10/13/2018
Date Data Arrived at EDR: 03/07/2019
Date Made Active in Reports: 05/01/2019
Number of Days to Update: 55

Source: EPA Region 1
Telephone: 617-918-1313
Last EDR Contact: 04/26/2019
Next Scheduled EDR Contact: 08/05/2019
Data Release Frequency: Varies

GOVERNMENT RECORDS SEARCHED / DATA CURRENCY TRACKING

CPS-SLIC: Statewide SLIC Cases (GEOTRACKER)

Cleanup Program Sites (CPS; also known as Site Cleanups [SC] and formerly known as Spills, Leaks, Investigations, and Cleanups [SLIC] sites) included in GeoTracker. GeoTracker is the Water Boards data management system for sites that impact, or have the potential to impact, water quality in California, with emphasis on groundwater.

Date of Government Version: 12/10/2018	Source: State Water Resources Control Board
Date Data Arrived at EDR: 12/11/2018	Telephone: 866-480-1028
Date Made Active in Reports: 01/15/2019	Last EDR Contact: 12/12/2018
Number of Days to Update: 35	Next Scheduled EDR Contact: 03/25/2019
	Data Release Frequency: Varies

SLIC REG 1: Active Toxic Site Investigations

The SLIC (Spills, Leaks, Investigations and Cleanup) program is designed to protect and restore water quality from spills, leaks, and similar discharges.

Date of Government Version: 04/03/2003	Source: California Regional Water Quality Control Board, North Coast Region (1)
Date Data Arrived at EDR: 04/07/2003	Telephone: 707-576-2220
Date Made Active in Reports: 04/25/2003	Last EDR Contact: 08/01/2011
Number of Days to Update: 18	Next Scheduled EDR Contact: 11/14/2011
	Data Release Frequency: No Update Planned

SLIC REG 2: Spills, Leaks, Investigation & Cleanup Cost Recovery Listing

The SLIC (Spills, Leaks, Investigations and Cleanup) program is designed to protect and restore water quality from spills, leaks, and similar discharges.

Date of Government Version: 09/30/2004	Source: Regional Water Quality Control Board San Francisco Bay Region (2)
Date Data Arrived at EDR: 10/20/2004	Telephone: 510-286-0457
Date Made Active in Reports: 11/19/2004	Last EDR Contact: 09/19/2011
Number of Days to Update: 30	Next Scheduled EDR Contact: 01/02/2012
	Data Release Frequency: Quarterly

SLIC REG 3: Spills, Leaks, Investigation & Cleanup Cost Recovery Listing

The SLIC (Spills, Leaks, Investigations and Cleanup) program is designed to protect and restore water quality from spills, leaks, and similar discharges.

Date of Government Version: 05/18/2006	Source: California Regional Water Quality Control Board Central Coast Region (3)
Date Data Arrived at EDR: 05/18/2006	Telephone: 805-549-3147
Date Made Active in Reports: 06/15/2006	Last EDR Contact: 07/18/2011
Number of Days to Update: 28	Next Scheduled EDR Contact: 10/31/2011
	Data Release Frequency: Semi-Annually

SLIC REG 4: Spills, Leaks, Investigation & Cleanup Cost Recovery Listing

The SLIC (Spills, Leaks, Investigations and Cleanup) program is designed to protect and restore water quality from spills, leaks, and similar discharges.

Date of Government Version: 11/17/2004	Source: Region Water Quality Control Board Los Angeles Region (4)
Date Data Arrived at EDR: 11/18/2004	Telephone: 213-576-6600
Date Made Active in Reports: 01/04/2005	Last EDR Contact: 07/01/2011
Number of Days to Update: 47	Next Scheduled EDR Contact: 10/17/2011
	Data Release Frequency: Varies

SLIC REG 5: Spills, Leaks, Investigation & Cleanup Cost Recovery Listing

The SLIC (Spills, Leaks, Investigations and Cleanup) program is designed to protect and restore water quality from spills, leaks, and similar discharges.

Date of Government Version: 04/01/2005	Source: Regional Water Quality Control Board Central Valley Region (5)
Date Data Arrived at EDR: 04/05/2005	Telephone: 916-464-3291
Date Made Active in Reports: 04/21/2005	Last EDR Contact: 09/12/2011
Number of Days to Update: 16	Next Scheduled EDR Contact: 12/26/2011
	Data Release Frequency: Semi-Annually

GOVERNMENT RECORDS SEARCHED / DATA CURRENCY TRACKING

SLIC REG 6V: Spills, Leaks, Investigation & Cleanup Cost Recovery Listing

The SLIC (Spills, Leaks, Investigations and Cleanup) program is designed to protect and restore water quality from spills, leaks, and similar discharges.

Date of Government Version: 05/24/2005
Date Data Arrived at EDR: 05/25/2005
Date Made Active in Reports: 06/16/2005
Number of Days to Update: 22

Source: Regional Water Quality Control Board, Victorville Branch
Telephone: 619-241-6583
Last EDR Contact: 08/15/2011
Next Scheduled EDR Contact: 11/28/2011
Data Release Frequency: Semi-Annually

SLIC REG 6L: SLIC Sites

The SLIC (Spills, Leaks, Investigations and Cleanup) program is designed to protect and restore water quality from spills, leaks, and similar discharges.

Date of Government Version: 09/07/2004
Date Data Arrived at EDR: 09/07/2004
Date Made Active in Reports: 10/12/2004
Number of Days to Update: 35

Source: California Regional Water Quality Control Board, Lahontan Region
Telephone: 530-542-5574
Last EDR Contact: 08/15/2011
Next Scheduled EDR Contact: 11/28/2011
Data Release Frequency: No Update Planned

SLIC REG 7: SLIC List

The SLIC (Spills, Leaks, Investigations and Cleanup) program is designed to protect and restore water quality from spills, leaks, and similar discharges.

Date of Government Version: 11/24/2004
Date Data Arrived at EDR: 11/29/2004
Date Made Active in Reports: 01/04/2005
Number of Days to Update: 36

Source: California Regional Quality Control Board, Colorado River Basin Region
Telephone: 760-346-7491
Last EDR Contact: 08/01/2011
Next Scheduled EDR Contact: 11/14/2011
Data Release Frequency: No Update Planned

SLIC REG 8: Spills, Leaks, Investigation & Cleanup Cost Recovery Listing

The SLIC (Spills, Leaks, Investigations and Cleanup) program is designed to protect and restore water quality from spills, leaks, and similar discharges.

Date of Government Version: 04/03/2008
Date Data Arrived at EDR: 04/03/2008
Date Made Active in Reports: 04/14/2008
Number of Days to Update: 11

Source: California Region Water Quality Control Board Santa Ana Region (8)
Telephone: 951-782-3298
Last EDR Contact: 09/12/2011
Next Scheduled EDR Contact: 12/26/2011
Data Release Frequency: Semi-Annually

SLIC REG 9: Spills, Leaks, Investigation & Cleanup Cost Recovery Listing

The SLIC (Spills, Leaks, Investigations and Cleanup) program is designed to protect and restore water quality from spills, leaks, and similar discharges.

Date of Government Version: 09/10/2007
Date Data Arrived at EDR: 09/11/2007
Date Made Active in Reports: 09/28/2007
Number of Days to Update: 17

Source: California Regional Water Quality Control Board San Diego Region (9)
Telephone: 858-467-2980
Last EDR Contact: 08/08/2011
Next Scheduled EDR Contact: 11/21/2011
Data Release Frequency: Annually

State and tribal registered storage tank lists

FEMA UST: Underground Storage Tank Listing

A listing of all FEMA owned underground storage tanks.

Date of Government Version: 05/15/2017
Date Data Arrived at EDR: 05/30/2017
Date Made Active in Reports: 10/13/2017
Number of Days to Update: 136

Source: FEMA
Telephone: 202-646-5797
Last EDR Contact: 04/25/2019
Next Scheduled EDR Contact: 07/22/2019
Data Release Frequency: Varies

GOVERNMENT RECORDS SEARCHED / DATA CURRENCY TRACKING

UST: Active UST Facilities

Active UST facilities gathered from the local regulatory agencies

Date of Government Version: 12/10/2018	Source: SWRCB
Date Data Arrived at EDR: 12/11/2018	Telephone: 916-341-5851
Date Made Active in Reports: 01/15/2019	Last EDR Contact: 12/11/2018
Number of Days to Update: 35	Next Scheduled EDR Contact: 03/25/2019
	Data Release Frequency: Semi-Annually

UST CLOSURE: Proposed Closure of Underground Storage Tank (UST) Cases

UST cases that are being considered for closure by either the State Water Resources Control Board or the Executive Director have been posted for a 60-day public comment period. UST Case Closures being proposed for consideration by the State Water Resources Control Board. These are primarily UST cases that meet closure criteria under the decisional framework in State Water Board Resolution No. 92-49 and other Board orders. UST Case Closures proposed for consideration by the Executive Director pursuant to State Water Board Resolution No. 2012-0061. These are cases that meet the criteria of the Low-Threat UST Case Closure Policy. UST Case Closure Review Denials and Approved Orders.

Date of Government Version: 03/11/2019	Source: State Water Resources Control Board
Date Data Arrived at EDR: 03/13/2019	Telephone: 916-327-7844
Date Made Active in Reports: 04/03/2019	Last EDR Contact: 03/13/2019
Number of Days to Update: 21	Next Scheduled EDR Contact: 06/24/2019
	Data Release Frequency: Varies

MILITARY UST SITES: Military UST Sites (GEOTRACKER)

Military ust sites

Date of Government Version: 12/10/2018	Source: State Water Resources Control Board
Date Data Arrived at EDR: 12/11/2018	Telephone: 866-480-1028
Date Made Active in Reports: 01/15/2019	Last EDR Contact: 12/12/2018
Number of Days to Update: 35	Next Scheduled EDR Contact: 03/25/2019
	Data Release Frequency: Varies

AST: Aboveground Petroleum Storage Tank Facilities

A listing of aboveground storage tank petroleum storage tank locations.

Date of Government Version: 07/06/2016	Source: California Environmental Protection Agency
Date Data Arrived at EDR: 07/12/2016	Telephone: 916-327-5092
Date Made Active in Reports: 09/19/2016	Last EDR Contact: 03/18/2019
Number of Days to Update: 69	Next Scheduled EDR Contact: 07/01/2019
	Data Release Frequency: Quarterly

INDIAN UST R4: Underground Storage Tanks on Indian Land

The Indian Underground Storage Tank (UST) database provides information about underground storage tanks on Indian land in EPA Region 4 (Alabama, Florida, Georgia, Kentucky, Mississippi, North Carolina, South Carolina, Tennessee and Tribal Nations)

Date of Government Version: 09/24/2018	Source: EPA Region 4
Date Data Arrived at EDR: 03/12/2019	Telephone: 404-562-9424
Date Made Active in Reports: 05/01/2019	Last EDR Contact: 04/26/2019
Number of Days to Update: 50	Next Scheduled EDR Contact: 08/05/2019
	Data Release Frequency: Varies

INDIAN UST R5: Underground Storage Tanks on Indian Land

The Indian Underground Storage Tank (UST) database provides information about underground storage tanks on Indian land in EPA Region 5 (Michigan, Minnesota and Wisconsin and Tribal Nations).

Date of Government Version: 10/12/2018	Source: EPA Region 5
Date Data Arrived at EDR: 03/07/2019	Telephone: 312-886-6136
Date Made Active in Reports: 05/01/2019	Last EDR Contact: 04/26/2019
Number of Days to Update: 55	Next Scheduled EDR Contact: 08/05/2019
	Data Release Frequency: Varies

GOVERNMENT RECORDS SEARCHED / DATA CURRENCY TRACKING

INDIAN UST R10: Underground Storage Tanks on Indian Land

The Indian Underground Storage Tank (UST) database provides information about underground storage tanks on Indian land in EPA Region 10 (Alaska, Idaho, Oregon, Washington, and Tribal Nations).

Date of Government Version: 10/17/2018	Source: EPA Region 10
Date Data Arrived at EDR: 03/07/2019	Telephone: 206-553-2857
Date Made Active in Reports: 05/01/2019	Last EDR Contact: 04/26/2019
Number of Days to Update: 55	Next Scheduled EDR Contact: 08/05/2019
	Data Release Frequency: Varies

INDIAN UST R7: Underground Storage Tanks on Indian Land

The Indian Underground Storage Tank (UST) database provides information about underground storage tanks on Indian land in EPA Region 7 (Iowa, Kansas, Missouri, Nebraska, and 9 Tribal Nations).

Date of Government Version: 11/07/2018	Source: EPA Region 7
Date Data Arrived at EDR: 03/07/2019	Telephone: 913-551-7003
Date Made Active in Reports: 05/01/2019	Last EDR Contact: 04/26/2019
Number of Days to Update: 55	Next Scheduled EDR Contact: 08/05/2019
	Data Release Frequency: Varies

INDIAN UST R8: Underground Storage Tanks on Indian Land

The Indian Underground Storage Tank (UST) database provides information about underground storage tanks on Indian land in EPA Region 8 (Colorado, Montana, North Dakota, South Dakota, Utah, Wyoming and 27 Tribal Nations).

Date of Government Version: 10/16/2018	Source: EPA Region 8
Date Data Arrived at EDR: 03/07/2019	Telephone: 303-312-6137
Date Made Active in Reports: 05/01/2019	Last EDR Contact: 04/26/2019
Number of Days to Update: 55	Next Scheduled EDR Contact: 08/05/2019
	Data Release Frequency: Varies

INDIAN UST R9: Underground Storage Tanks on Indian Land

The Indian Underground Storage Tank (UST) database provides information about underground storage tanks on Indian land in EPA Region 9 (Arizona, California, Hawaii, Nevada, the Pacific Islands, and Tribal Nations).

Date of Government Version: 10/10/2018	Source: EPA Region 9
Date Data Arrived at EDR: 03/08/2019	Telephone: 415-972-3368
Date Made Active in Reports: 05/01/2019	Last EDR Contact: 04/26/2019
Number of Days to Update: 54	Next Scheduled EDR Contact: 08/05/2019
	Data Release Frequency: Varies

INDIAN UST R1: Underground Storage Tanks on Indian Land

The Indian Underground Storage Tank (UST) database provides information about underground storage tanks on Indian land in EPA Region 1 (Connecticut, Maine, Massachusetts, New Hampshire, Rhode Island, Vermont and ten Tribal Nations).

Date of Government Version: 10/03/2018	Source: EPA, Region 1
Date Data Arrived at EDR: 03/07/2019	Telephone: 617-918-1313
Date Made Active in Reports: 05/01/2019	Last EDR Contact: 04/26/2019
Number of Days to Update: 55	Next Scheduled EDR Contact: 08/05/2019
	Data Release Frequency: Varies

INDIAN UST R6: Underground Storage Tanks on Indian Land

The Indian Underground Storage Tank (UST) database provides information about underground storage tanks on Indian land in EPA Region 6 (Louisiana, Arkansas, Oklahoma, New Mexico, Texas and 65 Tribes).

Date of Government Version: 11/01/2018	Source: EPA Region 6
Date Data Arrived at EDR: 03/07/2019	Telephone: 214-665-7591
Date Made Active in Reports: 05/01/2019	Last EDR Contact: 04/26/2019
Number of Days to Update: 55	Next Scheduled EDR Contact: 08/05/2019
	Data Release Frequency: Varies

GOVERNMENT RECORDS SEARCHED / DATA CURRENCY TRACKING

State and tribal voluntary cleanup sites

INDIAN VCP R7: Voluntary Cleanup Priority Listing

A listing of voluntary cleanup priority sites located on Indian Land located in Region 7.

Date of Government Version: 03/20/2008	Source: EPA, Region 7
Date Data Arrived at EDR: 04/22/2008	Telephone: 913-551-7365
Date Made Active in Reports: 05/19/2008	Last EDR Contact: 04/20/2009
Number of Days to Update: 27	Next Scheduled EDR Contact: 07/20/2009
	Data Release Frequency: Varies

INDIAN VCP R1: Voluntary Cleanup Priority Listing

A listing of voluntary cleanup priority sites located on Indian Land located in Region 1.

Date of Government Version: 07/27/2015	Source: EPA, Region 1
Date Data Arrived at EDR: 09/29/2015	Telephone: 617-918-1102
Date Made Active in Reports: 02/18/2016	Last EDR Contact: 03/25/2019
Number of Days to Update: 142	Next Scheduled EDR Contact: 07/08/2019
	Data Release Frequency: Varies

VCP: Voluntary Cleanup Program Properties

Contains low threat level properties with either confirmed or unconfirmed releases and the project proponents have request that DTSC oversee investigation and/or cleanup activities and have agreed to provide coverage for DTSC's costs.

Date of Government Version: 01/28/2019	Source: Department of Toxic Substances Control
Date Data Arrived at EDR: 01/29/2019	Telephone: 916-323-3400
Date Made Active in Reports: 03/05/2019	Last EDR Contact: 04/30/2019
Number of Days to Update: 35	Next Scheduled EDR Contact: 08/12/2019
	Data Release Frequency: Quarterly

State and tribal Brownfields sites

BROWNFIELDS: Considered Brownfields Sites Listing

A listing of sites the SWRCB considers to be Brownfields since these are sites have come to them through the MOA Process.

Date of Government Version: 03/25/2019	Source: State Water Resources Control Board
Date Data Arrived at EDR: 03/26/2019	Telephone: 916-323-7905
Date Made Active in Reports: 04/29/2019	Last EDR Contact: 03/26/2019
Number of Days to Update: 34	Next Scheduled EDR Contact: 07/08/2019
	Data Release Frequency: Quarterly

ADDITIONAL ENVIRONMENTAL RECORDS

Local Brownfield lists

US BROWNFIELDS: A Listing of Brownfields Sites

Brownfields are real property, the expansion, redevelopment, or reuse of which may be complicated by the presence or potential presence of a hazardous substance, pollutant, or contaminant. Cleaning up and reinvesting in these properties takes development pressures off of undeveloped, open land, and both improves and protects the environment. Assessment, Cleanup and Redevelopment Exchange System (ACRES) stores information reported by EPA Brownfields grant recipients on brownfields properties assessed or cleaned up with grant funding as well as information on Targeted Brownfields Assessments performed by EPA Regions. A listing of ACRES Brownfield sites is obtained from Cleanups in My Community. Cleanups in My Community provides information on Brownfields properties for which information is reported back to EPA, as well as areas served by Brownfields grant programs.

Date of Government Version: 12/17/2018	Source: Environmental Protection Agency
Date Data Arrived at EDR: 12/18/2018	Telephone: 202-566-2777
Date Made Active in Reports: 01/11/2019	Last EDR Contact: 03/19/2019
Number of Days to Update: 24	Next Scheduled EDR Contact: 07/01/2019
	Data Release Frequency: Semi-Annually

GOVERNMENT RECORDS SEARCHED / DATA CURRENCY TRACKING

Local Lists of Landfill / Solid Waste Disposal Sites

WMUDS/SWAT: Waste Management Unit Database

Waste Management Unit Database System. WMUDS is used by the State Water Resources Control Board staff and the Regional Water Quality Control Boards for program tracking and inventory of waste management units. WMUDS is composed of the following databases: Facility Information, Scheduled Inspections Information, Waste Management Unit Information, SWAT Program Information, SWAT Report Summary Information, SWAT Report Summary Data, Chapter 15 (formerly Subchapter 15) Information, Chapter 15 Monitoring Parameters, TPCA Program Information, RCRA Program Information, Closure Information, and Interested Parties Information.

Date of Government Version: 04/01/2000	Source: State Water Resources Control Board
Date Data Arrived at EDR: 04/10/2000	Telephone: 916-227-4448
Date Made Active in Reports: 05/10/2000	Last EDR Contact: 04/25/2019
Number of Days to Update: 30	Next Scheduled EDR Contact: 08/12/2019
	Data Release Frequency: No Update Planned

SWRCY: Recycler Database

A listing of recycling facilities in California.

Date of Government Version: 03/11/2019	Source: Department of Conservation
Date Data Arrived at EDR: 03/13/2019	Telephone: 916-323-3836
Date Made Active in Reports: 04/30/2019	Last EDR Contact: 03/13/2019
Number of Days to Update: 48	Next Scheduled EDR Contact: 06/24/2019
	Data Release Frequency: Quarterly

HAULERS: Registered Waste Tire Haulers Listing

A listing of registered waste tire haulers.

Date of Government Version: 03/26/2019	Source: Integrated Waste Management Board
Date Data Arrived at EDR: 03/27/2019	Telephone: 916-341-6422
Date Made Active in Reports: 04/30/2019	Last EDR Contact: 03/26/2019
Number of Days to Update: 34	Next Scheduled EDR Contact: 05/27/2019
	Data Release Frequency: Varies

INDIAN ODI: Report on the Status of Open Dumps on Indian Lands

Location of open dumps on Indian land.

Date of Government Version: 12/31/1998	Source: Environmental Protection Agency
Date Data Arrived at EDR: 12/03/2007	Telephone: 703-308-8245
Date Made Active in Reports: 01/24/2008	Last EDR Contact: 04/26/2019
Number of Days to Update: 52	Next Scheduled EDR Contact: 08/12/2019
	Data Release Frequency: Varies

DEBRIS REGION 9: Torres Martinez Reservation Illegal Dump Site Locations

A listing of illegal dump sites location on the Torres Martinez Indian Reservation located in eastern Riverside County and northern Imperial County, California.

Date of Government Version: 01/12/2009	Source: EPA, Region 9
Date Data Arrived at EDR: 05/07/2009	Telephone: 415-947-4219
Date Made Active in Reports: 09/21/2009	Last EDR Contact: 04/22/2019
Number of Days to Update: 137	Next Scheduled EDR Contact: 08/05/2019
	Data Release Frequency: No Update Planned

ODI: Open Dump Inventory

An open dump is defined as a disposal facility that does not comply with one or more of the Part 257 or Part 258 Subtitle D Criteria.

Date of Government Version: 06/30/1985	Source: Environmental Protection Agency
Date Data Arrived at EDR: 08/09/2004	Telephone: 800-424-9346
Date Made Active in Reports: 09/17/2004	Last EDR Contact: 06/09/2004
Number of Days to Update: 39	Next Scheduled EDR Contact: N/A
	Data Release Frequency: No Update Planned

GOVERNMENT RECORDS SEARCHED / DATA CURRENCY TRACKING

IHS OPEN DUMPS: Open Dumps on Indian Land

A listing of all open dumps located on Indian Land in the United States.

Date of Government Version: 04/01/2014	Source: Department of Health & Human Services, Indian Health Service
Date Data Arrived at EDR: 08/06/2014	Telephone: 301-443-1452
Date Made Active in Reports: 01/29/2015	Last EDR Contact: 04/23/2019
Number of Days to Update: 176	Next Scheduled EDR Contact: 08/12/2019
	Data Release Frequency: Varies

Local Lists of Hazardous waste / Contaminated Sites

US HIST CDL: National Clandestine Laboratory Register

A listing of clandestine drug lab locations that have been removed from the DEAs National Clandestine Laboratory Register.

Date of Government Version: 02/24/2019	Source: Drug Enforcement Administration
Date Data Arrived at EDR: 02/26/2019	Telephone: 202-307-1000
Date Made Active in Reports: 04/17/2019	Last EDR Contact: 02/21/2019
Number of Days to Update: 50	Next Scheduled EDR Contact: 06/10/2019
	Data Release Frequency: No Update Planned

HIST CAL-SITES: Calsites Database

The Calsites database contains potential or confirmed hazardous substance release properties. In 1996, California EPA reevaluated and significantly reduced the number of sites in the Calsites database. No longer updated by the state agency. It has been replaced by ENVIROSTOR.

Date of Government Version: 08/08/2005	Source: Department of Toxic Substance Control
Date Data Arrived at EDR: 08/03/2006	Telephone: 916-323-3400
Date Made Active in Reports: 08/24/2006	Last EDR Contact: 02/23/2009
Number of Days to Update: 21	Next Scheduled EDR Contact: 05/25/2009
	Data Release Frequency: No Update Planned

SCH: School Property Evaluation Program

This category contains proposed and existing school sites that are being evaluated by DTSC for possible hazardous materials contamination. In some cases, these properties may be listed in the CalSites category depending on the level of threat to public health and safety or the environment they pose.

Date of Government Version: 01/28/2019	Source: Department of Toxic Substances Control
Date Data Arrived at EDR: 01/29/2019	Telephone: 916-323-3400
Date Made Active in Reports: 03/05/2019	Last EDR Contact: 04/30/2019
Number of Days to Update: 35	Next Scheduled EDR Contact: 08/12/2019
	Data Release Frequency: Quarterly

CDL: Clandestine Drug Labs

A listing of drug lab locations. Listing of a location in this database does not indicate that any illegal drug lab materials were or were not present there, and does not constitute a determination that the location either requires or does not require additional cleanup work.

Date of Government Version: 12/31/2017	Source: Department of Toxic Substances Control
Date Data Arrived at EDR: 06/12/2018	Telephone: 916-255-6504
Date Made Active in Reports: 08/06/2018	Last EDR Contact: 05/02/2019
Number of Days to Update: 55	Next Scheduled EDR Contact: 07/22/2019
	Data Release Frequency: Varies

TOXIC PITS: Toxic Pits Cleanup Act Sites

Toxic PITS Cleanup Act Sites. TOXIC PITS identifies sites suspected of containing hazardous substances where cleanup has not yet been completed.

Date of Government Version: 07/01/1995	Source: State Water Resources Control Board
Date Data Arrived at EDR: 08/30/1995	Telephone: 916-227-4364
Date Made Active in Reports: 09/26/1995	Last EDR Contact: 01/26/2009
Number of Days to Update: 27	Next Scheduled EDR Contact: 04/27/2009
	Data Release Frequency: No Update Planned

GOVERNMENT RECORDS SEARCHED / DATA CURRENCY TRACKING

CERS HAZ WASTE: CERS HAZ WASTE

List of sites in the California Environmental Protection Agency (CalEPA) Regulated Site Portal which fall under the Hazardous Chemical Management, Hazardous Waste Onsite Treatment, Household Hazardous Waste Collection, Hazardous Waste Generator, and RCRA LQ HW Generator programs.

Date of Government Version: 10/22/2018	Source: CalEPA
Date Data Arrived at EDR: 10/23/2018	Telephone: 916-323-2514
Date Made Active in Reports: 11/30/2018	Last EDR Contact: 04/11/2019
Number of Days to Update: 38	Next Scheduled EDR Contact: 08/05/2019
	Data Release Frequency: Quarterly

US CDL: Clandestine Drug Labs

A listing of clandestine drug lab locations. The U.S. Department of Justice ("the Department") provides this web site as a public service. It contains addresses of some locations where law enforcement agencies reported they found chemicals or other items that indicated the presence of either clandestine drug laboratories or dumpsites. In most cases, the source of the entries is not the Department, and the Department has not verified the entry and does not guarantee its accuracy. Members of the public must verify the accuracy of all entries by, for example, contacting local law enforcement and local health departments.

Date of Government Version: 02/24/2019	Source: Drug Enforcement Administration
Date Data Arrived at EDR: 02/26/2019	Telephone: 202-307-1000
Date Made Active in Reports: 04/17/2019	Last EDR Contact: 02/21/2019
Number of Days to Update: 50	Next Scheduled EDR Contact: 06/10/2019
	Data Release Frequency: Quarterly

PFAS: PFAS Contamination Site Location Listing

A listing of PFAS contaminated sites included in the GeoTracker database.

Date of Government Version: 02/21/2019	Source: State Water Resources Control Board
Date Data Arrived at EDR: 02/22/2019	Telephone: 866-480-1028
Date Made Active in Reports: 04/15/2019	Last EDR Contact: 03/11/2019
Number of Days to Update: 52	Next Scheduled EDR Contact: 06/24/2019
	Data Release Frequency: Varies

Local Lists of Registered Storage Tanks

SWEEPS UST: SWEEPS UST Listing

Statewide Environmental Evaluation and Planning System. This underground storage tank listing was updated and maintained by a company contacted by the SWRCB in the early 1990's. The listing is no longer updated or maintained. The local agency is the contact for more information on a site on the SWEEPS list.

Date of Government Version: 06/01/1994	Source: State Water Resources Control Board
Date Data Arrived at EDR: 07/07/2005	Telephone: N/A
Date Made Active in Reports: 08/11/2005	Last EDR Contact: 06/03/2005
Number of Days to Update: 35	Next Scheduled EDR Contact: N/A
	Data Release Frequency: No Update Planned

UST MENDOCINO: Mendocino County UST Database

A listing of underground storage tank locations in Mendocino County.

Date of Government Version: 12/04/2018	Source: Department of Public Health
Date Data Arrived at EDR: 12/06/2018	Telephone: 707-463-4466
Date Made Active in Reports: 12/14/2018	Last EDR Contact: 02/21/2019
Number of Days to Update: 8	Next Scheduled EDR Contact: 06/10/2019
	Data Release Frequency: Annually

HIST UST: Hazardous Substance Storage Container Database

The Hazardous Substance Storage Container Database is a historical listing of UST sites. Refer to local/county source for current data.

GOVERNMENT RECORDS SEARCHED / DATA CURRENCY TRACKING

Date of Government Version: 10/15/1990
Date Data Arrived at EDR: 01/25/1991
Date Made Active in Reports: 02/12/1991
Number of Days to Update: 18

Source: State Water Resources Control Board
Telephone: 916-341-5851
Last EDR Contact: 07/26/2001
Next Scheduled EDR Contact: N/A
Data Release Frequency: No Update Planned

SAN FRANCISCO AST: Aboveground Storage Tank Site Listing

Aboveground storage tank sites

Date of Government Version: 09/11/2018
Date Data Arrived at EDR: 09/12/2018
Date Made Active in Reports: 10/11/2018
Number of Days to Update: 29

Source: San Francisco County Department of Public Health
Telephone: 415-252-3896
Last EDR Contact: 05/02/2019
Next Scheduled EDR Contact: 08/19/2019
Data Release Frequency: Varies

CA FID UST: Facility Inventory Database

The Facility Inventory Database (FID) contains a historical listing of active and inactive underground storage tank locations from the State Water Resource Control Board. Refer to local/county source for current data.

Date of Government Version: 10/31/1994
Date Data Arrived at EDR: 09/05/1995
Date Made Active in Reports: 09/29/1995
Number of Days to Update: 24

Source: California Environmental Protection Agency
Telephone: 916-341-5851
Last EDR Contact: 12/28/1998
Next Scheduled EDR Contact: N/A
Data Release Frequency: No Update Planned

CERS TANKS: California Environmental Reporting System (CERS) Tanks

List of sites in the California Environmental Protection Agency (CalEPA) Regulated Site Portal which fall under the Aboveground Petroleum Storage and Underground Storage Tank regulatory programs.

Date of Government Version: 10/22/2018
Date Data Arrived at EDR: 10/23/2018
Date Made Active in Reports: 11/30/2018
Number of Days to Update: 38

Source: California Environmental Protection Agency
Telephone: 916-323-2514
Last EDR Contact: 04/11/2019
Next Scheduled EDR Contact: 08/05/2019
Data Release Frequency: Quarterly

Local Land Records

LIENS: Environmental Liens Listing

A listing of property locations with environmental liens for California where DTSC is a lien holder.

Date of Government Version: 02/28/2019
Date Data Arrived at EDR: 03/01/2019
Date Made Active in Reports: 04/02/2019
Number of Days to Update: 32

Source: Department of Toxic Substances Control
Telephone: 916-323-3400
Last EDR Contact: 02/27/2019
Next Scheduled EDR Contact: 06/17/2019
Data Release Frequency: Varies

LIENS 2: CERCLA Lien Information

A Federal CERCLA ('Superfund') lien can exist by operation of law at any site or property at which EPA has spent Superfund monies. These monies are spent to investigate and address releases and threatened releases of contamination. CERCLIS provides information as to the identity of these sites and properties.

Date of Government Version: 03/11/2019
Date Data Arrived at EDR: 03/14/2019
Date Made Active in Reports: 03/21/2019
Number of Days to Update: 7

Source: Environmental Protection Agency
Telephone: 202-564-6023
Last EDR Contact: 04/18/2019
Next Scheduled EDR Contact: 08/05/2019
Data Release Frequency: Semi-Annually

DEED: Deed Restriction Listing

GOVERNMENT RECORDS SEARCHED / DATA CURRENCY TRACKING

Site Mitigation and Brownfields Reuse Program Facility Sites with Deed Restrictions & Hazardous Waste Management Program Facility Sites with Deed / Land Use Restriction. The DTSC Site Mitigation and Brownfields Reuse Program (SMBRP) list includes sites cleaned up under the program's oversight and generally does not include current or former hazardous waste facilities that required a hazardous waste facility permit. The list represents deed restrictions that are active. Some sites have multiple deed restrictions. The DTSC Hazardous Waste Management Program (HWMP) has developed a list of current or former hazardous waste facilities that have a recorded land use restriction at the local county recorder's office. The land use restrictions on this list were required by the DTSC HWMP as a result of the presence of hazardous substances that remain on site after the facility (or part of the facility) has been closed or cleaned up. The types of land use restriction include deed notice, deed restriction, or a land use restriction that binds current and future owners.

Date of Government Version: 03/04/2019	Source: DTSC and SWRCB
Date Data Arrived at EDR: 03/05/2019	Telephone: 916-323-3400
Date Made Active in Reports: 04/01/2019	Last EDR Contact: 03/05/2019
Number of Days to Update: 27	Next Scheduled EDR Contact: 06/17/2019
	Data Release Frequency: Semi-Annually

Records of Emergency Release Reports

HMIRS: Hazardous Materials Information Reporting System

Hazardous Materials Incident Report System. HMIRS contains hazardous material spill incidents reported to DOT.

Date of Government Version: 02/08/2019	Source: U.S. Department of Transportation
Date Data Arrived at EDR: 02/08/2019	Telephone: 202-366-4555
Date Made Active in Reports: 03/21/2019	Last EDR Contact: 03/26/2019
Number of Days to Update: 41	Next Scheduled EDR Contact: 07/08/2019
	Data Release Frequency: Quarterly

CHMIRS: California Hazardous Material Incident Report System

California Hazardous Material Incident Reporting System. CHMIRS contains information on reported hazardous material incidents (accidental releases or spills).

Date of Government Version: 10/24/2018	Source: Office of Emergency Services
Date Data Arrived at EDR: 01/24/2019	Telephone: 916-845-8400
Date Made Active in Reports: 03/05/2019	Last EDR Contact: 04/26/2019
Number of Days to Update: 40	Next Scheduled EDR Contact: 08/05/2019
	Data Release Frequency: Semi-Annually

LDS: Land Disposal Sites Listing (GEOTRACKER)

Land Disposal sites (Landfills) included in GeoTracker. GeoTracker is the Water Boards data management system for sites that impact, or have the potential to impact, water quality in California, with emphasis on groundwater.

Date of Government Version: 12/10/2018	Source: State Water Quality Control Board
Date Data Arrived at EDR: 12/11/2018	Telephone: 866-480-1028
Date Made Active in Reports: 01/15/2019	Last EDR Contact: 12/12/2018
Number of Days to Update: 35	Next Scheduled EDR Contact: 03/25/2019
	Data Release Frequency: Quarterly

MCS: Military Cleanup Sites Listing (GEOTRACKER)

Military sites (consisting of: Military UST sites; Military Privatized sites; and Military Cleanup sites [formerly known as DoD non UST]) included in GeoTracker. GeoTracker is the Water Boards data management system for sites that impact, or have the potential to impact, water quality in California, with emphasis on groundwater.

Date of Government Version: 12/10/2018	Source: State Water Resources Control Board
Date Data Arrived at EDR: 12/11/2018	Telephone: 866-480-1028
Date Made Active in Reports: 01/15/2019	Last EDR Contact: 12/12/2018
Number of Days to Update: 35	Next Scheduled EDR Contact: 03/25/2019
	Data Release Frequency: Quarterly

GOVERNMENT RECORDS SEARCHED / DATA CURRENCY TRACKING

SPILLS 90: SPILLS90 data from FirstSearch

Spills 90 includes those spill and release records available exclusively from FirstSearch databases. Typically, they may include chemical, oil and/or hazardous substance spills recorded after 1990. Duplicate records that are already included in EDR incident and release records are not included in Spills 90.

Date of Government Version: 06/06/2012	Source: FirstSearch
Date Data Arrived at EDR: 01/03/2013	Telephone: N/A
Date Made Active in Reports: 02/22/2013	Last EDR Contact: 01/03/2013
Number of Days to Update: 50	Next Scheduled EDR Contact: N/A
	Data Release Frequency: No Update Planned

Other Ascertainable Records

RCRA NonGen / NLR: RCRA - Non Generators / No Longer Regulated

RCRAInfo is EPA's comprehensive information system, providing access to data supporting the Resource Conservation and Recovery Act (RCRA) of 1976 and the Hazardous and Solid Waste Amendments (HSWA) of 1984. The database includes selective information on sites which generate, transport, store, treat and/or dispose of hazardous waste as defined by the Resource Conservation and Recovery Act (RCRA). Non-Generators do not presently generate hazardous waste.

Date of Government Version: 03/25/2019	Source: Environmental Protection Agency
Date Data Arrived at EDR: 03/27/2019	Telephone: (415) 495-8895
Date Made Active in Reports: 04/17/2019	Last EDR Contact: 03/27/2019
Number of Days to Update: 21	Next Scheduled EDR Contact: 07/08/2019
	Data Release Frequency: Quarterly

FUDS: Formerly Used Defense Sites

The listing includes locations of Formerly Used Defense Sites properties where the US Army Corps of Engineers is actively working or will take necessary cleanup actions.

Date of Government Version: 01/31/2015	Source: U.S. Army Corps of Engineers
Date Data Arrived at EDR: 07/08/2015	Telephone: 202-528-4285
Date Made Active in Reports: 10/13/2015	Last EDR Contact: 04/03/2019
Number of Days to Update: 97	Next Scheduled EDR Contact: 06/03/2019
	Data Release Frequency: Varies

DOD: Department of Defense Sites

This data set consists of federally owned or administered lands, administered by the Department of Defense, that have any area equal to or greater than 640 acres of the United States, Puerto Rico, and the U.S. Virgin Islands.

Date of Government Version: 12/31/2005	Source: USGS
Date Data Arrived at EDR: 11/10/2006	Telephone: 888-275-8747
Date Made Active in Reports: 01/11/2007	Last EDR Contact: 04/12/2019
Number of Days to Update: 62	Next Scheduled EDR Contact: 07/22/2019
	Data Release Frequency: Semi-Annually

FEDLAND: Federal and Indian Lands

Federally and Indian administrated lands of the United States. Lands included are administrated by: Army Corps of Engineers, Bureau of Reclamation, National Wild and Scenic River, National Wildlife Refuge, Public Domain Land, Wilderness, Wilderness Study Area, Wildlife Management Area, Bureau of Indian Affairs, Bureau of Land Management, Department of Justice, Forest Service, Fish and Wildlife Service, National Park Service.

Date of Government Version: 12/31/2005	Source: U.S. Geological Survey
Date Data Arrived at EDR: 02/06/2006	Telephone: 888-275-8747
Date Made Active in Reports: 01/11/2007	Last EDR Contact: 04/12/2019
Number of Days to Update: 339	Next Scheduled EDR Contact: 07/22/2019
	Data Release Frequency: N/A

SCRD DRYCLEANERS: State Coalition for Remediation of Drycleaners Listing

The State Coalition for Remediation of Drycleaners was established in 1998, with support from the U.S. EPA Office of Superfund Remediation and Technology Innovation. It is comprised of representatives of states with established drycleaner remediation programs. Currently the member states are Alabama, Connecticut, Florida, Illinois, Kansas, Minnesota, Missouri, North Carolina, Oregon, South Carolina, Tennessee, Texas, and Wisconsin.

GOVERNMENT RECORDS SEARCHED / DATA CURRENCY TRACKING

Date of Government Version: 01/01/2017
Date Data Arrived at EDR: 02/03/2017
Date Made Active in Reports: 04/07/2017
Number of Days to Update: 63

Source: Environmental Protection Agency
Telephone: 615-532-8599
Last EDR Contact: 02/15/2019
Next Scheduled EDR Contact: 05/27/2019
Data Release Frequency: Varies

US FIN ASSUR: Financial Assurance Information

All owners and operators of facilities that treat, store, or dispose of hazardous waste are required to provide proof that they will have sufficient funds to pay for the clean up, closure, and post-closure care of their facilities.

Date of Government Version: 01/31/2019
Date Data Arrived at EDR: 02/04/2019
Date Made Active in Reports: 03/08/2019
Number of Days to Update: 32

Source: Environmental Protection Agency
Telephone: 202-566-1917
Last EDR Contact: 03/26/2019
Next Scheduled EDR Contact: 07/08/2019
Data Release Frequency: Quarterly

EPA WATCH LIST: EPA WATCH LIST

EPA maintains a "Watch List" to facilitate dialogue between EPA, state and local environmental agencies on enforcement matters relating to facilities with alleged violations identified as either significant or high priority. Being on the Watch List does not mean that the facility has actually violated the law only that an investigation by EPA or a state or local environmental agency has led those organizations to allege that an unproven violation has in fact occurred. Being on the Watch List does not represent a higher level of concern regarding the alleged violations that were detected, but instead indicates cases requiring additional dialogue between EPA, state and local agencies - primarily because of the length of time the alleged violation has gone unaddressed or unresolved.

Date of Government Version: 08/30/2013
Date Data Arrived at EDR: 03/21/2014
Date Made Active in Reports: 06/17/2014
Number of Days to Update: 88

Source: Environmental Protection Agency
Telephone: 617-520-3000
Last EDR Contact: 05/06/2019
Next Scheduled EDR Contact: 08/19/2019
Data Release Frequency: Quarterly

2020 COR ACTION: 2020 Corrective Action Program List

The EPA has set ambitious goals for the RCRA Corrective Action program by creating the 2020 Corrective Action Universe. This RCRA cleanup baseline includes facilities expected to need corrective action. The 2020 universe contains a wide variety of sites. Some properties are heavily contaminated while others were contaminated but have since been cleaned up. Still others have not been fully investigated yet, and may require little or no remediation. Inclusion in the 2020 Universe does not necessarily imply failure on the part of a facility to meet its RCRA obligations.

Date of Government Version: 09/30/2017
Date Data Arrived at EDR: 05/08/2018
Date Made Active in Reports: 07/20/2018
Number of Days to Update: 73

Source: Environmental Protection Agency
Telephone: 703-308-4044
Last EDR Contact: 02/08/2019
Next Scheduled EDR Contact: 05/20/2019
Data Release Frequency: Varies

TSCA: Toxic Substances Control Act

Toxic Substances Control Act. TSCA identifies manufacturers and importers of chemical substances included on the TSCA Chemical Substance Inventory list. It includes data on the production volume of these substances by plant site.

Date of Government Version: 12/31/2016
Date Data Arrived at EDR: 06/21/2017
Date Made Active in Reports: 01/05/2018
Number of Days to Update: 198

Source: EPA
Telephone: 202-260-5521
Last EDR Contact: 03/22/2019
Next Scheduled EDR Contact: 07/01/2019
Data Release Frequency: Every 4 Years

TRIS: Toxic Chemical Release Inventory System

Toxic Release Inventory System. TRIS identifies facilities which release toxic chemicals to the air, water and land in reportable quantities under SARA Title III Section 313.

GOVERNMENT RECORDS SEARCHED / DATA CURRENCY TRACKING

Date of Government Version: 12/31/2016
Date Data Arrived at EDR: 01/10/2018
Date Made Active in Reports: 01/12/2018
Number of Days to Update: 2

Source: EPA
Telephone: 202-566-0250
Last EDR Contact: 02/20/2019
Next Scheduled EDR Contact: 06/03/2019
Data Release Frequency: Annually

SSTS: Section 7 Tracking Systems

Section 7 of the Federal Insecticide, Fungicide and Rodenticide Act, as amended (92 Stat. 829) requires all registered pesticide-producing establishments to submit a report to the Environmental Protection Agency by March 1st each year. Each establishment must report the types and amounts of pesticides, active ingredients and devices being produced, and those having been produced and sold or distributed in the past year.

Date of Government Version: 12/31/2009
Date Data Arrived at EDR: 12/10/2010
Date Made Active in Reports: 02/25/2011
Number of Days to Update: 77

Source: EPA
Telephone: 202-564-4203
Last EDR Contact: 04/24/2019
Next Scheduled EDR Contact: 08/05/2019
Data Release Frequency: Annually

ROD: Records Of Decision

Record of Decision. ROD documents mandate a permanent remedy at an NPL (Superfund) site containing technical and health information to aid in the cleanup.

Date of Government Version: 03/11/2019
Date Data Arrived at EDR: 03/14/2019
Date Made Active in Reports: 04/01/2019
Number of Days to Update: 18

Source: EPA
Telephone: 703-416-0223
Last EDR Contact: 04/18/2019
Next Scheduled EDR Contact: 06/17/2019
Data Release Frequency: Annually

RMP: Risk Management Plans

When Congress passed the Clean Air Act Amendments of 1990, it required EPA to publish regulations and guidance for chemical accident prevention at facilities using extremely hazardous substances. The Risk Management Program Rule (RMP Rule) was written to implement Section 112(r) of these amendments. The rule, which built upon existing industry codes and standards, requires companies of all sizes that use certain flammable and toxic substances to develop a Risk Management Program, which includes a(n): Hazard assessment that details the potential effects of an accidental release, an accident history of the last five years, and an evaluation of worst-case and alternative accidental releases; Prevention program that includes safety precautions and maintenance, monitoring, and employee training measures; and Emergency response program that spells out emergency health care, employee training measures and procedures for informing the public and response agencies (e.g the fire department) should an accident occur.

Date of Government Version: 02/01/2019
Date Data Arrived at EDR: 02/14/2019
Date Made Active in Reports: 03/21/2019
Number of Days to Update: 35

Source: Environmental Protection Agency
Telephone: 202-564-8600
Last EDR Contact: 04/22/2019
Next Scheduled EDR Contact: 08/05/2019
Data Release Frequency: Varies

RAATS: RCRA Administrative Action Tracking System

RCRA Administration Action Tracking System. RAATS contains records based on enforcement actions issued under RCRA pertaining to major violators and includes administrative and civil actions brought by the EPA. For administration actions after September 30, 1995, data entry in the RAATS database was discontinued. EPA will retain a copy of the database for historical records. It was necessary to terminate RAATS because a decrease in agency resources made it impossible to continue to update the information contained in the database.

Date of Government Version: 04/17/1995
Date Data Arrived at EDR: 07/03/1995
Date Made Active in Reports: 08/07/1995
Number of Days to Update: 35

Source: EPA
Telephone: 202-564-4104
Last EDR Contact: 06/02/2008
Next Scheduled EDR Contact: 09/01/2008
Data Release Frequency: No Update Planned

GOVERNMENT RECORDS SEARCHED / DATA CURRENCY TRACKING

PRP: Potentially Responsible Parties

A listing of verified Potentially Responsible Parties

Date of Government Version: 03/11/2019	Source: EPA
Date Data Arrived at EDR: 03/14/2019	Telephone: 202-564-6023
Date Made Active in Reports: 04/17/2019	Last EDR Contact: 04/18/2019
Number of Days to Update: 34	Next Scheduled EDR Contact: 05/20/2019
	Data Release Frequency: Quarterly

PADS: PCB Activity Database System

PCB Activity Database. PADS Identifies generators, transporters, commercial storers and/or brokers and disposers of PCB's who are required to notify the EPA of such activities.

Date of Government Version: 09/14/2018	Source: EPA
Date Data Arrived at EDR: 10/11/2018	Telephone: 202-566-0500
Date Made Active in Reports: 12/07/2018	Last EDR Contact: 04/10/2019
Number of Days to Update: 57	Next Scheduled EDR Contact: 07/22/2019
	Data Release Frequency: Annually

ICIS: Integrated Compliance Information System

The Integrated Compliance Information System (ICIS) supports the information needs of the national enforcement and compliance program as well as the unique needs of the National Pollutant Discharge Elimination System (NPDES) program.

Date of Government Version: 11/18/2016	Source: Environmental Protection Agency
Date Data Arrived at EDR: 11/23/2016	Telephone: 202-564-2501
Date Made Active in Reports: 02/10/2017	Last EDR Contact: 04/08/2019
Number of Days to Update: 79	Next Scheduled EDR Contact: 07/22/2019
	Data Release Frequency: Quarterly

FTTS: FIFRA/ TSCA Tracking System - FIFRA (Federal Insecticide, Fungicide, & Rodenticide Act)/TSCA (Toxic Substances Control Act)

FTTS tracks administrative cases and pesticide enforcement actions and compliance activities related to FIFRA, TSCA and EPCRA (Emergency Planning and Community Right-to-Know Act). To maintain currency, EDR contacts the Agency on a quarterly basis.

Date of Government Version: 04/09/2009	Source: EPA/Office of Prevention, Pesticides and Toxic Substances
Date Data Arrived at EDR: 04/16/2009	Telephone: 202-566-1667
Date Made Active in Reports: 05/11/2009	Last EDR Contact: 08/18/2017
Number of Days to Update: 25	Next Scheduled EDR Contact: 12/04/2017
	Data Release Frequency: Quarterly

FTTS INSP: FIFRA/ TSCA Tracking System - FIFRA (Federal Insecticide, Fungicide, & Rodenticide Act)/TSCA (Toxic Substances Control Act)

A listing of FIFRA/TSCA Tracking System (FTTS) inspections and enforcements.

Date of Government Version: 04/09/2009	Source: EPA
Date Data Arrived at EDR: 04/16/2009	Telephone: 202-566-1667
Date Made Active in Reports: 05/11/2009	Last EDR Contact: 08/18/2017
Number of Days to Update: 25	Next Scheduled EDR Contact: 12/04/2017
	Data Release Frequency: Quarterly

MLTS: Material Licensing Tracking System

MLTS is maintained by the Nuclear Regulatory Commission and contains a list of approximately 8,100 sites which possess or use radioactive materials and which are subject to NRC licensing requirements. To maintain currency, EDR contacts the Agency on a quarterly basis.

Date of Government Version: 08/30/2016	Source: Nuclear Regulatory Commission
Date Data Arrived at EDR: 09/08/2016	Telephone: 301-415-7169
Date Made Active in Reports: 10/21/2016	Last EDR Contact: 04/22/2019
Number of Days to Update: 43	Next Scheduled EDR Contact: 08/05/2019
	Data Release Frequency: Quarterly

GOVERNMENT RECORDS SEARCHED / DATA CURRENCY TRACKING

COAL ASH DOE: Steam-Electric Plant Operation Data

A listing of power plants that store ash in surface ponds.

Date of Government Version: 12/31/2005	Source: Department of Energy
Date Data Arrived at EDR: 08/07/2009	Telephone: 202-586-8719
Date Made Active in Reports: 10/22/2009	Last EDR Contact: 03/07/2019
Number of Days to Update: 76	Next Scheduled EDR Contact: 06/17/2019
	Data Release Frequency: Varies

COAL ASH EPA: Coal Combustion Residues Surface Impoundments List

A listing of coal combustion residues surface impoundments with high hazard potential ratings.

Date of Government Version: 07/01/2014	Source: Environmental Protection Agency
Date Data Arrived at EDR: 09/10/2014	Telephone: N/A
Date Made Active in Reports: 10/20/2014	Last EDR Contact: 03/05/2019
Number of Days to Update: 40	Next Scheduled EDR Contact: 06/17/2019
	Data Release Frequency: Varies

PCB TRANSFORMER: PCB Transformer Registration Database

The database of PCB transformer registrations that includes all PCB registration submittals.

Date of Government Version: 05/24/2017	Source: Environmental Protection Agency
Date Data Arrived at EDR: 11/30/2017	Telephone: 202-566-0517
Date Made Active in Reports: 12/15/2017	Last EDR Contact: 04/26/2019
Number of Days to Update: 15	Next Scheduled EDR Contact: 08/05/2019
	Data Release Frequency: Varies

RADINFO: Radiation Information Database

The Radiation Information Database (RADINFO) contains information about facilities that are regulated by U.S. Environmental Protection Agency (EPA) regulations for radiation and radioactivity.

Date of Government Version: 01/02/2019	Source: Environmental Protection Agency
Date Data Arrived at EDR: 01/03/2019	Telephone: 202-343-9775
Date Made Active in Reports: 03/15/2019	Last EDR Contact: 04/02/2019
Number of Days to Update: 71	Next Scheduled EDR Contact: 07/15/2019
	Data Release Frequency: Quarterly

HIST FTTS: FIFRA/TSCA Tracking System Administrative Case Listing

A complete administrative case listing from the FIFRA/TSCA Tracking System (FTTS) for all ten EPA regions. The information was obtained from the National Compliance Database (NCDB). NCDB supports the implementation of FIFRA (Federal Insecticide, Fungicide, and Rodenticide Act) and TSCA (Toxic Substances Control Act). Some EPA regions are now closing out records. Because of that, and the fact that some EPA regions are not providing EPA Headquarters with updated records, it was decided to create a HIST FTTS database. It included records that may not be included in the newer FTTS database updates. This database is no longer updated.

Date of Government Version: 10/19/2006	Source: Environmental Protection Agency
Date Data Arrived at EDR: 03/01/2007	Telephone: 202-564-2501
Date Made Active in Reports: 04/10/2007	Last EDR Contact: 12/17/2007
Number of Days to Update: 40	Next Scheduled EDR Contact: 03/17/2008
	Data Release Frequency: No Update Planned

HIST FTTS INSP: FIFRA/TSCA Tracking System Inspection & Enforcement Case Listing

A complete inspection and enforcement case listing from the FIFRA/TSCA Tracking System (FTTS) for all ten EPA regions. The information was obtained from the National Compliance Database (NCDB). NCDB supports the implementation of FIFRA (Federal Insecticide, Fungicide, and Rodenticide Act) and TSCA (Toxic Substances Control Act). Some EPA regions are now closing out records. Because of that, and the fact that some EPA regions are not providing EPA Headquarters with updated records, it was decided to create a HIST FTTS database. It included records that may not be included in the newer FTTS database updates. This database is no longer updated.

GOVERNMENT RECORDS SEARCHED / DATA CURRENCY TRACKING

Date of Government Version: 10/19/2006
Date Data Arrived at EDR: 03/01/2007
Date Made Active in Reports: 04/10/2007
Number of Days to Update: 40

Source: Environmental Protection Agency
Telephone: 202-564-2501
Last EDR Contact: 12/17/2008
Next Scheduled EDR Contact: 03/17/2008
Data Release Frequency: No Update Planned

DOT OPS: Incident and Accident Data

Department of Transportation, Office of Pipeline Safety Incident and Accident data.

Date of Government Version: 12/03/2018
Date Data Arrived at EDR: 01/29/2019
Date Made Active in Reports: 03/21/2019
Number of Days to Update: 51

Source: Department of Transportation, Office of Pipeline Safety
Telephone: 202-366-4595
Last EDR Contact: 04/30/2019
Next Scheduled EDR Contact: 08/12/2019
Data Release Frequency: Quarterly

CONSENT: Superfund (CERCLA) Consent Decrees

Major legal settlements that establish responsibility and standards for cleanup at NPL (Superfund) sites. Released periodically by United States District Courts after settlement by parties to litigation matters.

Date of Government Version: 12/31/2018
Date Data Arrived at EDR: 02/11/2019
Date Made Active in Reports: 03/21/2019
Number of Days to Update: 38

Source: Department of Justice, Consent Decree Library
Telephone: Varies
Last EDR Contact: 04/05/2019
Next Scheduled EDR Contact: 07/22/2019
Data Release Frequency: Varies

BRS: Biennial Reporting System

The Biennial Reporting System is a national system administered by the EPA that collects data on the generation and management of hazardous waste. BRS captures detailed data from two groups: Large Quantity Generators (LQG) and Treatment, Storage, and Disposal Facilities.

Date of Government Version: 12/31/2015
Date Data Arrived at EDR: 02/22/2017
Date Made Active in Reports: 09/28/2017
Number of Days to Update: 218

Source: EPA/NTIS
Telephone: 800-424-9346
Last EDR Contact: 02/13/2019
Next Scheduled EDR Contact: 06/03/2019
Data Release Frequency: Biennially

INDIAN RESERV: Indian Reservations

This map layer portrays Indian administered lands of the United States that have any area equal to or greater than 640 acres.

Date of Government Version: 12/31/2014
Date Data Arrived at EDR: 07/14/2015
Date Made Active in Reports: 01/10/2017
Number of Days to Update: 546

Source: USGS
Telephone: 202-208-3710
Last EDR Contact: 04/11/2019
Next Scheduled EDR Contact: 07/22/2019
Data Release Frequency: Semi-Annually

FUSRAP: Formerly Utilized Sites Remedial Action Program

DOE established the Formerly Utilized Sites Remedial Action Program (FUSRAP) in 1974 to remediate sites where radioactive contamination remained from Manhattan Project and early U.S. Atomic Energy Commission (AEC) operations.

Date of Government Version: 08/08/2017
Date Data Arrived at EDR: 09/11/2018
Date Made Active in Reports: 09/14/2018
Number of Days to Update: 3

Source: Department of Energy
Telephone: 202-586-3559
Last EDR Contact: 05/02/2019
Next Scheduled EDR Contact: 08/19/2019
Data Release Frequency: Varies

UMTRA: Uranium Mill Tailings Sites

Uranium ore was mined by private companies for federal government use in national defense programs. When the mills shut down, large piles of the sand-like material (mill tailings) remain after uranium has been extracted from the ore. Levels of human exposure to radioactive materials from the piles are low; however, in some cases tailings were used as construction materials before the potential health hazards of the tailings were recognized.

GOVERNMENT RECORDS SEARCHED / DATA CURRENCY TRACKING

Date of Government Version: 06/23/2017
Date Data Arrived at EDR: 10/11/2017
Date Made Active in Reports: 11/03/2017
Number of Days to Update: 23

Source: Department of Energy
Telephone: 505-845-0011
Last EDR Contact: 02/22/2019
Next Scheduled EDR Contact: 06/03/2019
Data Release Frequency: Varies

LEAD SMELTER 1: Lead Smelter Sites

A listing of former lead smelter site locations.

Date of Government Version: 03/11/2019
Date Data Arrived at EDR: 03/14/2019
Date Made Active in Reports: 03/21/2019
Number of Days to Update: 7

Source: Environmental Protection Agency
Telephone: 703-603-8787
Last EDR Contact: 04/18/2019
Next Scheduled EDR Contact: 07/15/2019
Data Release Frequency: Varies

LEAD SMELTER 2: Lead Smelter Sites

A list of several hundred sites in the U.S. where secondary lead smelting was done from 1931 and 1964. These sites may pose a threat to public health through ingestion or inhalation of contaminated soil or dust

Date of Government Version: 04/05/2001
Date Data Arrived at EDR: 10/27/2010
Date Made Active in Reports: 12/02/2010
Number of Days to Update: 36

Source: American Journal of Public Health
Telephone: 703-305-6451
Last EDR Contact: 12/02/2009
Next Scheduled EDR Contact: N/A
Data Release Frequency: No Update Planned

US AIRS (AFS): Aerometric Information Retrieval System Facility Subsystem (AFS)

The database is a sub-system of Aerometric Information Retrieval System (AIRS). AFS contains compliance data on air pollution point sources regulated by the U.S. EPA and/or state and local air regulatory agencies. This information comes from source reports by various stationary sources of air pollution, such as electric power plants, steel mills, factories, and universities, and provides information about the air pollutants they produce. Action, air program, air program pollutant, and general level plant data. It is used to track emissions and compliance data from industrial plants.

Date of Government Version: 10/12/2016
Date Data Arrived at EDR: 10/26/2016
Date Made Active in Reports: 02/03/2017
Number of Days to Update: 100

Source: EPA
Telephone: 202-564-2496
Last EDR Contact: 09/26/2017
Next Scheduled EDR Contact: 01/08/2018
Data Release Frequency: Annually

US AIRS MINOR: Air Facility System Data

A listing of minor source facilities.

Date of Government Version: 10/12/2016
Date Data Arrived at EDR: 10/26/2016
Date Made Active in Reports: 02/03/2017
Number of Days to Update: 100

Source: EPA
Telephone: 202-564-2496
Last EDR Contact: 09/26/2017
Next Scheduled EDR Contact: 01/08/2018
Data Release Frequency: Annually

US MINES: Mines Master Index File

Contains all mine identification numbers issued for mines active or opened since 1971. The data also includes violation information.

Date of Government Version: 11/27/2018
Date Data Arrived at EDR: 02/27/2019
Date Made Active in Reports: 04/01/2019
Number of Days to Update: 33

Source: Department of Labor, Mine Safety and Health Administration
Telephone: 303-231-5959
Last EDR Contact: 02/27/2019
Next Scheduled EDR Contact: 06/10/2019
Data Release Frequency: Semi-Annually

US MINES 2: Ferrous and Nonferrous Metal Mines Database Listing

This map layer includes ferrous (ferrous metal mines are facilities that extract ferrous metals, such as iron ore or molybdenum) and nonferrous (Nonferrous metal mines are facilities that extract nonferrous metals, such as gold, silver, copper, zinc, and lead) metal mines in the United States.

GOVERNMENT RECORDS SEARCHED / DATA CURRENCY TRACKING

Date of Government Version: 12/05/2005 Source: USGS
Date Data Arrived at EDR: 02/29/2008 Telephone: 703-648-7709
Date Made Active in Reports: 04/18/2008 Last EDR Contact: 03/01/2019
Number of Days to Update: 49 Next Scheduled EDR Contact: 06/10/2019
Data Release Frequency: Varies

US MINES 3: Active Mines & Mineral Plants Database Listing

Active Mines and Mineral Processing Plant operations for commodities monitored by the Minerals Information Team of the USGS.

Date of Government Version: 04/14/2011 Source: USGS
Date Data Arrived at EDR: 06/08/2011 Telephone: 703-648-7709
Date Made Active in Reports: 09/13/2011 Last EDR Contact: 03/01/2019
Number of Days to Update: 97 Next Scheduled EDR Contact: 06/10/2019
Data Release Frequency: Varies

ABANDONED MINES: Abandoned Mines

An inventory of land and water impacted by past mining (primarily coal mining) is maintained by OSMRE to provide information needed to implement the Surface Mining Control and Reclamation Act of 1977 (SMCRA). The inventory contains information on the location, type, and extent of AML impacts, as well as, information on the cost associated with the reclamation of those problems. The inventory is based upon field surveys by State, Tribal, and OSMRE program officials. It is dynamic to the extent that it is modified as new problems are identified and existing problems are reclaimed.

Date of Government Version: 03/27/2019 Source: Department of Interior
Date Data Arrived at EDR: 03/28/2019 Telephone: 202-208-2609
Date Made Active in Reports: 05/01/2019 Last EDR Contact: 03/21/2019
Number of Days to Update: 34 Next Scheduled EDR Contact: 06/24/2019
Data Release Frequency: Quarterly

FINDS: Facility Index System/Facility Registry System

Facility Index System. FINDS contains both facility information and 'pointers' to other sources that contain more detail. EDR includes the following FINDS databases in this report: PCS (Permit Compliance System), AIRS (Aerometric Information Retrieval System), DOCKET (Enforcement Docket used to manage and track information on civil judicial enforcement cases for all environmental statutes), FURS (Federal Underground Injection Control), C-DOCKET (Criminal Docket System used to track criminal enforcement actions for all environmental statutes), FFIS (Federal Facilities Information System), STATE (State Environmental Laws and Statutes), and PADS (PCB Activity Data System).

Date of Government Version: 02/15/2019 Source: EPA
Date Data Arrived at EDR: 03/05/2019 Telephone: (415) 947-8000
Date Made Active in Reports: 03/15/2019 Last EDR Contact: 03/05/2019
Number of Days to Update: 10 Next Scheduled EDR Contact: 06/17/2019
Data Release Frequency: Quarterly

DOCKET HWC: Hazardous Waste Compliance Docket Listing

A complete list of the Federal Agency Hazardous Waste Compliance Docket Facilities.

Date of Government Version: 05/31/2018 Source: Environmental Protection Agency
Date Data Arrived at EDR: 07/26/2018 Telephone: 202-564-0527
Date Made Active in Reports: 10/05/2018 Last EDR Contact: 03/01/2019
Number of Days to Update: 71 Next Scheduled EDR Contact: 06/10/2019
Data Release Frequency: Varies

UXO: Unexploded Ordnance Sites

A listing of unexploded ordnance site locations

Date of Government Version: 12/31/2017 Source: Department of Defense
Date Data Arrived at EDR: 01/17/2019 Telephone: 703-704-1564
Date Made Active in Reports: 04/01/2019 Last EDR Contact: 04/15/2019
Number of Days to Update: 74 Next Scheduled EDR Contact: 07/29/2019
Data Release Frequency: Varies

GOVERNMENT RECORDS SEARCHED / DATA CURRENCY TRACKING

ECHO: Enforcement & Compliance History Information

ECHO provides integrated compliance and enforcement information for about 800,000 regulated facilities nationwide.

Date of Government Version: 03/03/2019	Source: Environmental Protection Agency
Date Data Arrived at EDR: 03/05/2019	Telephone: 202-564-2280
Date Made Active in Reports: 04/01/2019	Last EDR Contact: 04/09/2019
Number of Days to Update: 27	Next Scheduled EDR Contact: 07/22/2019
	Data Release Frequency: Quarterly

FUELS PROGRAM: EPA Fuels Program Registered Listing

This listing includes facilities that are registered under the Part 80 (Code of Federal Regulations) EPA Fuels Programs. All companies now are required to submit new and updated registrations.

Date of Government Version: 02/19/2019	Source: EPA
Date Data Arrived at EDR: 02/21/2019	Telephone: 800-385-6164
Date Made Active in Reports: 04/01/2019	Last EDR Contact: 02/21/2019
Number of Days to Update: 39	Next Scheduled EDR Contact: 06/03/2019
	Data Release Frequency: Quarterly

CA BOND EXP. PLAN: Bond Expenditure Plan

Department of Health Services developed a site-specific expenditure plan as the basis for an appropriation of Hazardous Substance Cleanup Bond Act funds. It is not updated.

Date of Government Version: 01/01/1989	Source: Department of Health Services
Date Data Arrived at EDR: 07/27/1994	Telephone: 916-255-2118
Date Made Active in Reports: 08/02/1994	Last EDR Contact: 05/31/1994
Number of Days to Update: 6	Next Scheduled EDR Contact: N/A
	Data Release Frequency: No Update Planned

CORTESE: "Cortese" Hazardous Waste & Substances Sites List

The sites for the list are designated by the State Water Resource Control Board (LUST), the Integrated Waste Board (SWF/LS), and the Department of Toxic Substances Control (Cal-Sites).

Date of Government Version: 03/25/2019	Source: CAL EPA/Office of Emergency Information
Date Data Arrived at EDR: 03/26/2019	Telephone: 916-323-3400
Date Made Active in Reports: 05/01/2019	Last EDR Contact: 03/26/2019
Number of Days to Update: 36	Next Scheduled EDR Contact: 07/08/2019
	Data Release Frequency: Quarterly

CUPA SAN FRANCISCO CO: CUPA Facility Listing

Cupa facilities

Date of Government Version: 04/18/2019	Source: San Francisco County Department of Environmental Health
Date Data Arrived at EDR: 04/19/2019	Telephone: 415-252-3896
Date Made Active in Reports: 04/30/2019	Last EDR Contact: 04/18/2019
Number of Days to Update: 11	Next Scheduled EDR Contact: 08/19/2019
	Data Release Frequency: Varies

CUPA LIVERMORE-PLEASANTON: CUPA Facility Listing

list of facilities associated with the various CUPA programs in Livermore-Pleasanton

Date of Government Version: 01/23/2019	Source: Livermore-Pleasanton Fire Department
Date Data Arrived at EDR: 02/26/2019	Telephone: 925-454-2361
Date Made Active in Reports: 04/01/2019	Last EDR Contact: 02/26/2019
Number of Days to Update: 34	Next Scheduled EDR Contact: 05/27/2019
	Data Release Frequency: Varies

DRYCLEAN AVAQMD: Antelope Valley Air Quality Management District Drycleaner Listing

A listing of dry cleaners in the Antelope Valley Air Quality Management District.

GOVERNMENT RECORDS SEARCHED / DATA CURRENCY TRACKING

Date of Government Version: 02/27/2019
Date Data Arrived at EDR: 02/28/2019
Date Made Active in Reports: 04/01/2019
Number of Days to Update: 32

Source: Antelope Valley Air Quality Management District
Telephone: 661-723-8070
Last EDR Contact: 02/27/2019
Next Scheduled EDR Contact: 06/17/2019
Data Release Frequency: Varies

DRYCLEANERS: Cleaner Facilities

A list of drycleaner related facilities that have EPA ID numbers. These are facilities with certain SIC codes: power laundries, family and commercial; garment pressing and cleaner's agents; linen supply; coin-operated laundries and cleaning; drycleaning plants, except rugs; carpet and upholster cleaning; industrial launderers; laundry and garment services.

Date of Government Version: 12/13/2018
Date Data Arrived at EDR: 01/17/2019
Date Made Active in Reports: 03/05/2019
Number of Days to Update: 47

Source: Department of Toxic Substance Control
Telephone: 916-327-4498
Last EDR Contact: 02/27/2019
Next Scheduled EDR Contact: 06/17/2019
Data Release Frequency: Annually

DRYCLEAN SOUTH COAST: South Coast Air Quality Management District Drycleaner Listing

A listing of dry cleaners in the South Coast Air Quality Management District

Date of Government Version: 03/19/2019
Date Data Arrived at EDR: 03/22/2019
Date Made Active in Reports: 04/09/2019
Number of Days to Update: 18

Source: South Coast Air Quality Management District
Telephone: 909-396-3211
Last EDR Contact: 03/22/2019
Next Scheduled EDR Contact: 06/10/2019
Data Release Frequency: Varies

EMI: Emissions Inventory Data

Toxics and criteria pollutant emissions data collected by the ARB and local air pollution agencies.

Date of Government Version: 12/31/2017
Date Data Arrived at EDR: 06/20/2018
Date Made Active in Reports: 08/06/2018
Number of Days to Update: 47

Source: California Air Resources Board
Telephone: 916-322-2990
Last EDR Contact: 03/22/2019
Next Scheduled EDR Contact: 07/01/2019
Data Release Frequency: Varies

ENF: Enforcement Action Listing

A listing of Water Board Enforcement Actions. Formal is everything except Oral/Verbal Communication, Notice of Violation, Expedited Payment Letter, and Staff Enforcement Letter.

Date of Government Version: 11/01/2018
Date Data Arrived at EDR: 11/02/2018
Date Made Active in Reports: 12/13/2018
Number of Days to Update: 41

Source: State Water Resources Control Board
Telephone: 916-445-9379
Last EDR Contact: 05/02/2019
Next Scheduled EDR Contact: 08/05/2019
Data Release Frequency: Varies

Financial Assurance 1: Financial Assurance Information Listing

Financial Assurance information

Date of Government Version: 01/10/2019
Date Data Arrived at EDR: 01/23/2019
Date Made Active in Reports: 03/05/2019
Number of Days to Update: 41

Source: Department of Toxic Substances Control
Telephone: 916-255-3628
Last EDR Contact: 04/22/2019
Next Scheduled EDR Contact: 08/05/2019
Data Release Frequency: Varies

Financial Assurance 2: Financial Assurance Information Listing

A listing of financial assurance information for solid waste facilities. Financial assurance is intended to ensure that resources are available to pay for the cost of closure, post-closure care, and corrective measures if the owner or operator of a regulated facility is unable or unwilling to pay.

GOVERNMENT RECORDS SEARCHED / DATA CURRENCY TRACKING

Date of Government Version: 02/15/2019
Date Data Arrived at EDR: 02/19/2019
Date Made Active in Reports: 03/05/2019
Number of Days to Update: 14

Source: California Integrated Waste Management Board
Telephone: 916-341-6066
Last EDR Contact: 02/11/2019
Next Scheduled EDR Contact: 05/27/2019
Data Release Frequency: Varies

HAZNET: Facility and Manifest Data

Facility and Manifest Data. The data is extracted from the copies of hazardous waste manifests received each year by the DTSC. The annual volume of manifests is typically 700,000 - 1,000,000 annually, representing approximately 350,000 - 500,000 shipments. Data are from the manifests submitted without correction, and therefore many contain some invalid values for data elements such as generator ID, TSD ID, waste category, and disposal method. This database begins with calendar year 1993.

Date of Government Version: 12/31/2017
Date Data Arrived at EDR: 10/10/2018
Date Made Active in Reports: 11/16/2018
Number of Days to Update: 37

Source: California Environmental Protection Agency
Telephone: 916-255-1136
Last EDR Contact: 04/22/2019
Next Scheduled EDR Contact: 07/22/2019
Data Release Frequency: Annually

ICE: ICE

Contains data pertaining to the Permitted Facilities with Inspections / Enforcements sites tracked in Envirostor.

Date of Government Version: 02/19/2019
Date Data Arrived at EDR: 02/20/2019
Date Made Active in Reports: 03/05/2019
Number of Days to Update: 13

Source: Department of Toxic Substances Control
Telephone: 877-786-9427
Last EDR Contact: 02/20/2019
Next Scheduled EDR Contact: 06/03/2019
Data Release Frequency: Quarterly

HIST CORTESE: Hazardous Waste & Substance Site List

The sites for the list are designated by the State Water Resource Control Board [LUST], the Integrated Waste Board [SWF/LS], and the Department of Toxic Substances Control [CALSITES]. This listing is no longer updated by the state agency.

Date of Government Version: 04/01/2001
Date Data Arrived at EDR: 01/22/2009
Date Made Active in Reports: 04/08/2009
Number of Days to Update: 76

Source: Department of Toxic Substances Control
Telephone: 916-323-3400
Last EDR Contact: 01/22/2009
Next Scheduled EDR Contact: N/A
Data Release Frequency: No Update Planned

HWP: EnviroStor Permitted Facilities Listing

Detailed information on permitted hazardous waste facilities and corrective action ("cleanups") tracked in EnviroStor.

Date of Government Version: 02/19/2019
Date Data Arrived at EDR: 02/20/2019
Date Made Active in Reports: 03/05/2019
Number of Days to Update: 13

Source: Department of Toxic Substances Control
Telephone: 916-323-3400
Last EDR Contact: 02/20/2019
Next Scheduled EDR Contact: 06/03/2019
Data Release Frequency: Quarterly

HWT: Registered Hazardous Waste Transporter Database

A listing of hazardous waste transporters. In California, unless specifically exempted, it is unlawful for any person to transport hazardous wastes unless the person holds a valid registration issued by DTSC. A hazardous waste transporter registration is valid for one year and is assigned a unique registration number.

Date of Government Version: 01/07/2019
Date Data Arrived at EDR: 01/08/2019
Date Made Active in Reports: 03/05/2019
Number of Days to Update: 56

Source: Department of Toxic Substances Control
Telephone: 916-440-7145
Last EDR Contact: 04/09/2019
Next Scheduled EDR Contact: 07/22/2019
Data Release Frequency: Quarterly

GOVERNMENT RECORDS SEARCHED / DATA CURRENCY TRACKING

MINES: Mines Site Location Listing

A listing of mine site locations from the Office of Mine Reclamation.

Date of Government Version: 12/10/2018	Source: Department of Conservation
Date Data Arrived at EDR: 12/12/2018	Telephone: 916-322-1080
Date Made Active in Reports: 01/15/2019	Last EDR Contact: 12/12/2018
Number of Days to Update: 34	Next Scheduled EDR Contact: 03/25/2019
	Data Release Frequency: Quarterly

MWMP: Medical Waste Management Program Listing

The Medical Waste Management Program (MWMP) ensures the proper handling and disposal of medical waste by permitting and inspecting medical waste Offsite Treatment Facilities (PDF) and Transfer Stations (PDF) throughout the state. MWMP also oversees all Medical Waste Transporters.

Date of Government Version: 02/20/2019	Source: Department of Public Health
Date Data Arrived at EDR: 03/05/2019	Telephone: 916-558-1784
Date Made Active in Reports: 04/02/2019	Last EDR Contact: 03/05/2019
Number of Days to Update: 28	Next Scheduled EDR Contact: 06/17/2019
	Data Release Frequency: Varies

NPDES: NPDES Permits Listing

A listing of NPDES permits, including stormwater.

Date of Government Version: 02/11/2019	Source: State Water Resources Control Board
Date Data Arrived at EDR: 02/12/2019	Telephone: 916-445-9379
Date Made Active in Reports: 03/07/2019	Last EDR Contact: 02/12/2019
Number of Days to Update: 23	Next Scheduled EDR Contact: 05/27/2019
	Data Release Frequency: Quarterly

PEST LIC: Pesticide Regulation Licenses Listing

A listing of licenses and certificates issued by the Department of Pesticide Regulation. The DPR issues licenses and/or certificates to: Persons and businesses that apply or sell pesticides; Pest control dealers and brokers; Persons who advise on agricultural pesticide applications.

Date of Government Version: 03/04/2019	Source: Department of Pesticide Regulation
Date Data Arrived at EDR: 03/05/2019	Telephone: 916-445-4038
Date Made Active in Reports: 04/05/2019	Last EDR Contact: 03/05/2019
Number of Days to Update: 31	Next Scheduled EDR Contact: 06/17/2019
	Data Release Frequency: Quarterly

PROC: Certified Processors Database

A listing of certified processors.

Date of Government Version: 03/11/2019	Source: Department of Conservation
Date Data Arrived at EDR: 03/13/2019	Telephone: 916-323-3836
Date Made Active in Reports: 04/29/2019	Last EDR Contact: 03/13/2019
Number of Days to Update: 47	Next Scheduled EDR Contact: 06/24/2019
	Data Release Frequency: Quarterly

NOTIFY 65: Proposition 65 Records

Listings of all Proposition 65 incidents reported to counties by the State Water Resources Control Board and the Regional Water Quality Control Board. This database is no longer updated by the reporting agency.

Date of Government Version: 03/18/2019	Source: State Water Resources Control Board
Date Data Arrived at EDR: 03/19/2019	Telephone: 916-445-3846
Date Made Active in Reports: 04/29/2019	Last EDR Contact: 03/18/2019
Number of Days to Update: 41	Next Scheduled EDR Contact: 07/01/2019
	Data Release Frequency: No Update Planned

GOVERNMENT RECORDS SEARCHED / DATA CURRENCY TRACKING

UIC: UIC Listing

A listing of wells identified as underground injection wells, in the California Oil and Gas Wells database.

Date of Government Version: 04/27/2018	Source: Department of Conservation
Date Data Arrived at EDR: 06/13/2018	Telephone: 916-445-2408
Date Made Active in Reports: 07/17/2018	Last EDR Contact: 03/13/2019
Number of Days to Update: 34	Next Scheduled EDR Contact: 06/24/2019
	Data Release Frequency: Varies

UIC GEO: Underground Injection Control Sites (GEOTRACKER)

Underground control injection sites

Date of Government Version: 12/10/2018	Source: State Water Resource Control Board
Date Data Arrived at EDR: 12/11/2018	Telephone: 866-480-1028
Date Made Active in Reports: 01/15/2019	Last EDR Contact: 12/12/2018
Number of Days to Update: 35	Next Scheduled EDR Contact: 03/25/2019
	Data Release Frequency: Varies

WASTEWATER PITS: Oil Wastewater Pits Listing

Water officials discovered that oil producers have been dumping chemical-laden wastewater into hundreds of unlined pits that are operating without proper permits. Inspections completed by the Central Valley Regional Water Quality Control Board revealed the existence of previously unidentified waste sites. The water boards review found that more than one-third of the region's active disposal pits are operating without permission.

Date of Government Version: 05/08/2018	Source: RWQCB, Central Valley Region
Date Data Arrived at EDR: 07/11/2018	Telephone: 559-445-5577
Date Made Active in Reports: 09/13/2018	Last EDR Contact: 04/12/2019
Number of Days to Update: 64	Next Scheduled EDR Contact: 07/22/2019
	Data Release Frequency: Varies

WDS: Waste Discharge System

Sites which have been issued waste discharge requirements.

Date of Government Version: 06/19/2007	Source: State Water Resources Control Board
Date Data Arrived at EDR: 06/20/2007	Telephone: 916-341-5227
Date Made Active in Reports: 06/29/2007	Last EDR Contact: 02/13/2019
Number of Days to Update: 9	Next Scheduled EDR Contact: 06/03/2019
	Data Release Frequency: Quarterly

MILITARY PRIV SITES: Military Privatized Sites (GEOTRACKER)

Military privatized sites

Date of Government Version: 12/10/2018	Source: State Water Resources Control Board
Date Data Arrived at EDR: 12/11/2018	Telephone: 866-480-1028
Date Made Active in Reports: 01/15/2019	Last EDR Contact: 12/12/2018
Number of Days to Update: 35	Next Scheduled EDR Contact: 03/25/2019
	Data Release Frequency: Varies

PROJECT: Project Sites (GEOTRACKER)

Projects sites

Date of Government Version: 12/10/2018	Source: State Water Resources Control Board
Date Data Arrived at EDR: 12/11/2018	Telephone: 866-480-1028
Date Made Active in Reports: 01/15/2019	Last EDR Contact: 12/12/2018
Number of Days to Update: 35	Next Scheduled EDR Contact: 03/25/2019
	Data Release Frequency: Varies

WDR: Waste Discharge Requirements Listing

In general, the Waste Discharge Requirements (WDRs) Program (sometimes also referred to as the "Non Chapter 15 (Non 15) Program") regulates point discharges that are exempt pursuant to Subsection 20090 of Title 27 and not subject to the Federal Water Pollution Control Act. Exemptions from Title 27 may be granted for nine categories of discharges (e.g., sewage, wastewater, etc.) that meet, and continue to meet, the preconditions listed for each specific exemption. The scope of the WDRs Program also includes the discharge of wastes classified as inert, pursuant to section 20230 of Title 27.

GOVERNMENT RECORDS SEARCHED / DATA CURRENCY TRACKING

Date of Government Version: 03/11/2019
Date Data Arrived at EDR: 03/13/2019
Date Made Active in Reports: 04/29/2019
Number of Days to Update: 47

Source: State Water Resources Control Board
Telephone: 916-341-5810
Last EDR Contact: 03/13/2019
Next Scheduled EDR Contact: 06/24/2019
Data Release Frequency: Quarterly

CIWQS: California Integrated Water Quality System

The California Integrated Water Quality System (CIWQS) is a computer system used by the State and Regional Water Quality Control Boards to track information about places of environmental interest, manage permits and other orders, track inspections, and manage violations and enforcement activities.

Date of Government Version: 03/05/2019
Date Data Arrived at EDR: 03/05/2019
Date Made Active in Reports: 04/02/2019
Number of Days to Update: 28

Source: State Water Resources Control Board
Telephone: 866-794-4977
Last EDR Contact: 03/05/2019
Next Scheduled EDR Contact: 06/17/2019
Data Release Frequency: Varies

CERS: CalEPA Regulated Site Portal Data

The CalEPA Regulated Site Portal database combines data about environmentally regulated sites and facilities in California into a single database. It combines data from a variety of state and federal databases, and provides an overview of regulated activities across the spectrum of environmental programs for any given location in California. These activities include hazardous materials and waste, state and federal cleanups, impacted ground and surface waters, and toxic materials

Date of Government Version: 10/22/2018
Date Data Arrived at EDR: 10/23/2018
Date Made Active in Reports: 11/30/2018
Number of Days to Update: 38

Source: California Environmental Protection Agency
Telephone: 916-323-2514
Last EDR Contact: 04/11/2019
Next Scheduled EDR Contact: 08/05/2019
Data Release Frequency: Varies

WIP: Well Investigation Program Case List

Well Investigation Program case in the San Gabriel and San Fernando Valley area.

Date of Government Version: 07/03/2009
Date Data Arrived at EDR: 07/21/2009
Date Made Active in Reports: 08/03/2009
Number of Days to Update: 13

Source: Los Angeles Water Quality Control Board
Telephone: 213-576-6726
Last EDR Contact: 03/25/2019
Next Scheduled EDR Contact: 07/08/2019
Data Release Frequency: Varies

NON-CASE INFO: Non-Case Information Sites (GEOTRACKER)

Non-Case Information sites

Date of Government Version: 12/10/2018
Date Data Arrived at EDR: 12/11/2018
Date Made Active in Reports: 01/15/2019
Number of Days to Update: 35

Source: State Water Resources Control Board
Telephone: 866-480-1028
Last EDR Contact: 12/12/2018
Next Scheduled EDR Contact: 03/25/2019
Data Release Frequency: Varies

OTHER OIL GAS: Other Oil & Gas Projects Sites (GEOTRACKER)

Other Oil & Gas Projects sites

Date of Government Version: 12/10/2018
Date Data Arrived at EDR: 12/11/2018
Date Made Active in Reports: 01/15/2019
Number of Days to Update: 35

Source: State Water Resources Control Board
Telephone: 866-480-1028
Last EDR Contact: 12/12/2018
Next Scheduled EDR Contact: 03/25/2019
Data Release Frequency: Varies

PROD WATER PONDS: Produced Water Ponds Sites (GEOTRACKER)

Produced water ponds sites

GOVERNMENT RECORDS SEARCHED / DATA CURRENCY TRACKING

Date of Government Version: 12/10/2018
Date Data Arrived at EDR: 12/11/2018
Date Made Active in Reports: 01/15/2019
Number of Days to Update: 35

Source: State Water Resources Control Board
Telephone: 866-480-1028
Last EDR Contact: 12/12/2018
Next Scheduled EDR Contact: 03/25/2019
Data Release Frequency: Varies

SAMPLING POINT: Sampling Point ? Public Sites (GEOTRACKER)

Sampling point - public sites

Date of Government Version: 12/10/2018
Date Data Arrived at EDR: 12/11/2018
Date Made Active in Reports: 01/15/2019
Number of Days to Update: 35

Source: State Water Resources Control Board
Telephone: 866-480-1028
Last EDR Contact: 12/12/2018
Next Scheduled EDR Contact: 03/25/2019
Data Release Frequency: Varies

WELL STIM PROJ: Well Stimulation Project (GEOTRACKER)

Includes areas of groundwater monitoring plans, a depiction of the monitoring network, and the facilities, boundaries, and subsurface characteristics of the oilfield and the features (oil and gas wells, produced water ponds, UIC wells, water supply wells, etc?) being monitored

Date of Government Version: 12/10/2018
Date Data Arrived at EDR: 12/11/2018
Date Made Active in Reports: 01/15/2019
Number of Days to Update: 35

Source: State Water Resources Control Board
Telephone: 866-480-1028
Last EDR Contact: 12/12/2018
Next Scheduled EDR Contact: 03/25/2019
Data Release Frequency: Varies

EDR HIGH RISK HISTORICAL RECORDS

EDR Exclusive Records

EDR MGP: EDR Proprietary Manufactured Gas Plants

The EDR Proprietary Manufactured Gas Plant Database includes records of coal gas plants (manufactured gas plants) compiled by EDR's researchers. Manufactured gas sites were used in the United States from the 1800's to 1950's to produce a gas that could be distributed and used as fuel. These plants used whale oil, rosin, coal, or a mixture of coal, oil, and water that also produced a significant amount of waste. Many of the byproducts of the gas production, such as coal tar (oily waste containing volatile and non-volatile chemicals), sludges, oils and other compounds are potentially hazardous to human health and the environment. The byproduct from this process was frequently disposed of directly at the plant site and can remain or spread slowly, serving as a continuous source of soil and groundwater contamination.

Date of Government Version: N/A
Date Data Arrived at EDR: N/A
Date Made Active in Reports: N/A
Number of Days to Update: N/A

Source: EDR, Inc.
Telephone: N/A
Last EDR Contact: N/A
Next Scheduled EDR Contact: N/A
Data Release Frequency: No Update Planned

EDR Hist Auto: EDR Exclusive Historical Auto Stations

EDR has searched selected national collections of business directories and has collected listings of potential gas station/filling station/service station sites that were available to EDR researchers. EDR's review was limited to those categories of sources that might, in EDR's opinion, include gas station/filling station/service station establishments. The categories reviewed included, but were not limited to gas, gas station, gasoline station, filling station, auto, automobile repair, auto service station, service station, etc. This database falls within a category of information EDR classifies as "High Risk Historical Records", or HRHR. EDR's HRHR effort presents unique and sometimes proprietary data about past sites and operations that typically create environmental concerns, but may not show up in current government records searches.

Date of Government Version: N/A
Date Data Arrived at EDR: N/A
Date Made Active in Reports: N/A
Number of Days to Update: N/A

Source: EDR, Inc.
Telephone: N/A
Last EDR Contact: N/A
Next Scheduled EDR Contact: N/A
Data Release Frequency: Varies

GOVERNMENT RECORDS SEARCHED / DATA CURRENCY TRACKING

EDR Hist Cleaner: EDR Exclusive Historical Cleaners

EDR has searched selected national collections of business directories and has collected listings of potential dry cleaner sites that were available to EDR researchers. EDR's review was limited to those categories of sources that might, in EDR's opinion, include dry cleaning establishments. The categories reviewed included, but were not limited to dry cleaners, cleaners, laundry, laundromat, cleaning/laundry, wash & dry etc. This database falls within a category of information EDR classifies as "High Risk Historical Records", or HRHR. EDR's HRHR effort presents unique and sometimes proprietary data about past sites and operations that typically create environmental concerns, but may not show up in current government records searches.

Date of Government Version: N/A	Source: EDR, Inc.
Date Data Arrived at EDR: N/A	Telephone: N/A
Date Made Active in Reports: N/A	Last EDR Contact: N/A
Number of Days to Update: N/A	Next Scheduled EDR Contact: N/A
	Data Release Frequency: Varies

EDR RECOVERED GOVERNMENT ARCHIVES

Exclusive Recovered Govt. Archives

RGA LF: Recovered Government Archive Solid Waste Facilities List

The EDR Recovered Government Archive Landfill database provides a list of landfills derived from historical databases and includes many records that no longer appear in current government lists. Compiled from Records formerly available from the Department of Resources Recycling and Recovery in California.

Date of Government Version: N/A	Source: Department of Resources Recycling and Recovery
Date Data Arrived at EDR: 07/01/2013	Telephone: N/A
Date Made Active in Reports: 01/13/2014	Last EDR Contact: 06/01/2012
Number of Days to Update: 196	Next Scheduled EDR Contact: N/A
	Data Release Frequency: Varies

RGA LUST: Recovered Government Archive Leaking Underground Storage Tank

The EDR Recovered Government Archive Leaking Underground Storage Tank database provides a list of LUST incidents derived from historical databases and includes many records that no longer appear in current government lists. Compiled from Records formerly available from the State Water Resources Control Board in California.

Date of Government Version: N/A	Source: State Water Resources Control Board
Date Data Arrived at EDR: 07/01/2013	Telephone: N/A
Date Made Active in Reports: 12/30/2013	Last EDR Contact: 06/01/2012
Number of Days to Update: 182	Next Scheduled EDR Contact: N/A
	Data Release Frequency: Varies

COUNTY RECORDS

ALAMEDA COUNTY:

CS ALAMEDA: Contaminated Sites

A listing of contaminated sites overseen by the Toxic Release Program (oil and groundwater contamination from chemical releases and spills) and the Leaking Underground Storage Tank Program (soil and ground water contamination from leaking petroleum USTs).

Date of Government Version: 01/09/2019	Source: Alameda County Environmental Health Services
Date Data Arrived at EDR: 01/11/2019	Telephone: 510-567-6700
Date Made Active in Reports: 03/05/2019	Last EDR Contact: 04/22/2019
Number of Days to Update: 53	Next Scheduled EDR Contact: 07/22/2019
	Data Release Frequency: Semi-Annually

UST ALAMEDA: Underground Tanks

Underground storage tank sites located in Alameda county.

Date of Government Version: 01/07/2019	Source: Alameda County Environmental Health Services
Date Data Arrived at EDR: 01/08/2019	Telephone: 510-567-6700
Date Made Active in Reports: 03/08/2019	Last EDR Contact: 04/08/2019
Number of Days to Update: 59	Next Scheduled EDR Contact: 04/24/2047
	Data Release Frequency: Semi-Annually

AMADOR COUNTY:

GOVERNMENT RECORDS SEARCHED / DATA CURRENCY TRACKING

CUPA AMADOR: CUPA Facility List Cupa Facility List

Date of Government Version: 01/07/2019
Date Data Arrived at EDR: 01/08/2019
Date Made Active in Reports: 03/07/2019
Number of Days to Update: 58

Source: Amador County Environmental Health
Telephone: 209-223-6439
Last EDR Contact: 02/27/2019
Next Scheduled EDR Contact: 06/17/2019
Data Release Frequency: Varies

BUTTE COUNTY:

CUPA BUTTE: CUPA Facility Listing Cupa facility list.

Date of Government Version: 04/21/2017
Date Data Arrived at EDR: 04/25/2017
Date Made Active in Reports: 08/09/2017
Number of Days to Update: 106

Source: Public Health Department
Telephone: 530-538-7149
Last EDR Contact: 04/08/2019
Next Scheduled EDR Contact: 07/22/2019
Data Release Frequency: No Update Planned

CALVERAS COUNTY:

CUPA CALVERAS: CUPA Facility Listing Cupa Facility Listing

Date of Government Version: 01/24/2019
Date Data Arrived at EDR: 01/25/2019
Date Made Active in Reports: 03/05/2019
Number of Days to Update: 39

Source: Calveras County Environmental Health
Telephone: 209-754-6399
Last EDR Contact: 03/25/2019
Next Scheduled EDR Contact: 07/08/2019
Data Release Frequency: Quarterly

COLUSA COUNTY:

CUPA COLUSA: CUPA Facility List Cupa facility list.

Date of Government Version: 02/27/2019
Date Data Arrived at EDR: 02/28/2019
Date Made Active in Reports: 04/01/2019
Number of Days to Update: 32

Source: Health & Human Services
Telephone: 530-458-0396
Last EDR Contact: 05/02/2019
Next Scheduled EDR Contact: 08/19/2019
Data Release Frequency: Semi-Annually

CONTRA COSTA COUNTY:

SL CONTRA COSTA: Site List

List includes sites from the underground tank, hazardous waste generator and business plan/2185 programs.

Date of Government Version: 02/14/2019
Date Data Arrived at EDR: 02/19/2019
Date Made Active in Reports: 03/08/2019
Number of Days to Update: 17

Source: Contra Costa Health Services Department
Telephone: 925-646-2286
Last EDR Contact: 04/29/2019
Next Scheduled EDR Contact: 08/12/2019
Data Release Frequency: Semi-Annually

DEL NORTE COUNTY:

GOVERNMENT RECORDS SEARCHED / DATA CURRENCY TRACKING

CUPA DEL NORTE: CUPA Facility List Cupa Facility list

Date of Government Version: 01/16/2019
Date Data Arrived at EDR: 02/05/2019
Date Made Active in Reports: 03/05/2019
Number of Days to Update: 28

Source: Del Norte County Environmental Health Division
Telephone: 707-465-0426
Last EDR Contact: 04/25/2019
Next Scheduled EDR Contact: 08/12/2019
Data Release Frequency: Varies

EL DORADO COUNTY:

CUPA EL DORADO: CUPA Facility List CUPA facility list.

Date of Government Version: 02/27/2019
Date Data Arrived at EDR: 02/28/2019
Date Made Active in Reports: 04/01/2019
Number of Days to Update: 32

Source: El Dorado County Environmental Management Department
Telephone: 530-621-6623
Last EDR Contact: 04/29/2019
Next Scheduled EDR Contact: 08/12/2019
Data Release Frequency: Varies

FRESNO COUNTY:

CUPA FRESNO: CUPA Resources List

Certified Unified Program Agency. CUPA's are responsible for implementing a unified hazardous materials and hazardous waste management regulatory program. The agency provides oversight of businesses that deal with hazardous materials, operate underground storage tanks or aboveground storage tanks.

Date of Government Version: 04/10/2019
Date Data Arrived at EDR: 04/11/2019
Date Made Active in Reports: 04/30/2019
Number of Days to Update: 19

Source: Dept. of Community Health
Telephone: 559-445-3271
Last EDR Contact: 03/29/2019
Next Scheduled EDR Contact: 07/15/2019
Data Release Frequency: Semi-Annually

GLENN COUNTY:

CUPA GLENN: CUPA Facility List Cupa facility list

Date of Government Version: 01/22/2018
Date Data Arrived at EDR: 01/24/2018
Date Made Active in Reports: 03/14/2018
Number of Days to Update: 49

Source: Glenn County Air Pollution Control District
Telephone: 830-934-6500
Last EDR Contact: 04/22/2019
Next Scheduled EDR Contact: 08/05/2019
Data Release Frequency: Varies

HUMBOLDT COUNTY:

CUPA HUMBOLDT: CUPA Facility List CUPA facility list.

Date of Government Version: 12/11/2018
Date Data Arrived at EDR: 12/13/2018
Date Made Active in Reports: 01/15/2019
Number of Days to Update: 33

Source: Humboldt County Environmental Health
Telephone: N/A
Last EDR Contact: 11/19/2018
Next Scheduled EDR Contact: 03/04/2019
Data Release Frequency: Semi-Annually

IMPERIAL COUNTY:

GOVERNMENT RECORDS SEARCHED / DATA CURRENCY TRACKING

CUPA IMPERIAL: CUPA Facility List Cupa facility list.

Date of Government Version: 01/18/2019
Date Data Arrived at EDR: 01/23/2019
Date Made Active in Reports: 03/05/2019
Number of Days to Update: 41

Source: San Diego Border Field Office
Telephone: 760-339-2777
Last EDR Contact: 04/22/2019
Next Scheduled EDR Contact: 08/05/2019
Data Release Frequency: Varies

INYO COUNTY:

CUPA INYO: CUPA Facility List Cupa facility list.

Date of Government Version: 04/02/2018
Date Data Arrived at EDR: 04/03/2018
Date Made Active in Reports: 06/14/2018
Number of Days to Update: 29

Source: Inyo County Environmental Health Services
Telephone: 760-878-0238
Last EDR Contact: 02/13/2019
Next Scheduled EDR Contact: 06/03/2019
Data Release Frequency: Varies

KERN COUNTY:

UST KERN: Underground Storage Tank Sites & Tank Listing Kern County Sites and Tanks Listing.

Date of Government Version: 01/28/2019
Date Data Arrived at EDR: 02/07/2019
Date Made Active in Reports: 03/08/2019
Number of Days to Update: 29

Source: Kern County Environment Health Services Department
Telephone: 661-862-8700
Last EDR Contact: 05/02/2019
Next Scheduled EDR Contact: 08/19/2019
Data Release Frequency: Quarterly

KINGS COUNTY:

CUPA KINGS: CUPA Facility List

A listing of sites included in the county's Certified Unified Program Agency database. California's Secretary for Environmental Protection established the unified hazardous materials and hazardous waste regulatory program as required by chapter 6.11 of the California Health and Safety Code. The Unified Program consolidates the administration, permits, inspections, and enforcement activities.

Date of Government Version: 02/14/2019
Date Data Arrived at EDR: 02/19/2019
Date Made Active in Reports: 03/05/2019
Number of Days to Update: 14

Source: Kings County Department of Public Health
Telephone: 559-584-1411
Last EDR Contact: 02/13/2019
Next Scheduled EDR Contact: 06/03/2019
Data Release Frequency: Varies

LAKE COUNTY:

CUPA LAKE: CUPA Facility List Cupa facility list

Date of Government Version: 02/08/2019
Date Data Arrived at EDR: 02/12/2019
Date Made Active in Reports: 03/12/2019
Number of Days to Update: 28

Source: Lake County Environmental Health
Telephone: 707-263-1164
Last EDR Contact: 04/15/2019
Next Scheduled EDR Contact: 07/29/2019
Data Release Frequency: Varies

LASSEN COUNTY:

GOVERNMENT RECORDS SEARCHED / DATA CURRENCY TRACKING

CUPA LASSEN: CUPA Facility List Cupa facility list

Date of Government Version: 01/17/2019
Date Data Arrived at EDR: 01/18/2019
Date Made Active in Reports: 03/05/2019
Number of Days to Update: 46

Source: Lassen County Environmental Health
Telephone: 530-251-8528
Last EDR Contact: 04/22/2019
Next Scheduled EDR Contact: 08/05/2019
Data Release Frequency: Varies

LOS ANGELES COUNTY:

AOCONCERN: Key Areas of Concerns in Los Angeles County

San Gabriel Valley areas where VOC contamination is at or above the MCL as designated by region 9 EPA office. Date of Government Version: 3/30/2009 Exide Site area is a cleanup plan of lead-impacted soil surrounding the former Exide Facility as designated by the DTSC. Date of Government Version: 7/17/2017

Date of Government Version: 03/30/2009
Date Data Arrived at EDR: 03/31/2009
Date Made Active in Reports: 10/23/2009
Number of Days to Update: 206

Source: N/A
Telephone: N/A
Last EDR Contact: 03/18/2019
Next Scheduled EDR Contact: 07/01/2019
Data Release Frequency: No Update Planned

HMS LOS ANGELES: HMS: Street Number List

Industrial Waste and Underground Storage Tank Sites.

Date of Government Version: 12/19/2018
Date Data Arrived at EDR: 01/10/2019
Date Made Active in Reports: 03/07/2019
Number of Days to Update: 56

Source: Department of Public Works
Telephone: 626-458-3517
Last EDR Contact: 05/02/2019
Next Scheduled EDR Contact: 07/22/2019
Data Release Frequency: Semi-Annually

LF LOS ANGELES: List of Solid Waste Facilities

Solid Waste Facilities in Los Angeles County.

Date of Government Version: 01/14/2019
Date Data Arrived at EDR: 01/15/2019
Date Made Active in Reports: 03/07/2019
Number of Days to Update: 51

Source: La County Department of Public Works
Telephone: 818-458-5185
Last EDR Contact: 04/16/2019
Next Scheduled EDR Contact: 07/29/2019
Data Release Frequency: Varies

LF LOS ANGELES CITY: City of Los Angeles Landfills

Landfills owned and maintained by the City of Los Angeles.

Date of Government Version: 01/01/2019
Date Data Arrived at EDR: 01/15/2019
Date Made Active in Reports: 03/07/2019
Number of Days to Update: 51

Source: Engineering & Construction Division
Telephone: 213-473-7869
Last EDR Contact: 04/15/2019
Next Scheduled EDR Contact: 07/29/2019
Data Release Frequency: Varies

SITE MIT LOS ANGELES: Site Mitigation List

Industrial sites that have had some sort of spill or complaint.

Date of Government Version: 01/30/2019
Date Data Arrived at EDR: 02/01/2019
Date Made Active in Reports: 03/07/2019
Number of Days to Update: 34

Source: Community Health Services
Telephone: 323-890-7806
Last EDR Contact: 04/16/2019
Next Scheduled EDR Contact: 07/29/2019
Data Release Frequency: Annually

GOVERNMENT RECORDS SEARCHED / DATA CURRENCY TRACKING

UST EL SEGUNDO: City of El Segundo Underground Storage Tank
Underground storage tank sites located in El Segundo city.

Date of Government Version: 01/21/2017	Source: City of El Segundo Fire Department
Date Data Arrived at EDR: 04/19/2017	Telephone: 310-524-2236
Date Made Active in Reports: 05/10/2017	Last EDR Contact: 04/15/2019
Number of Days to Update: 21	Next Scheduled EDR Contact: 07/29/2019
	Data Release Frequency: Semi-Annually

UST LONG BEACH: City of Long Beach Underground Storage Tank
Underground storage tank sites located in the city of Long Beach.

Date of Government Version: 03/09/2017	Source: City of Long Beach Fire Department
Date Data Arrived at EDR: 03/10/2017	Telephone: 562-570-2563
Date Made Active in Reports: 05/03/2017	Last EDR Contact: 04/22/2019
Number of Days to Update: 54	Next Scheduled EDR Contact: 08/05/2019
	Data Release Frequency: Annually

UST TORRANCE: City of Torrance Underground Storage Tank
Underground storage tank sites located in the city of Torrance.

Date of Government Version: 10/02/2018	Source: City of Torrance Fire Department
Date Data Arrived at EDR: 10/05/2018	Telephone: 310-618-2973
Date Made Active in Reports: 11/02/2018	Last EDR Contact: 04/22/2019
Number of Days to Update: 28	Next Scheduled EDR Contact: 08/05/2019
	Data Release Frequency: Semi-Annually

MADERA COUNTY:

CUPA MADERA: CUPA Facility List

A listing of sites included in the county's Certified Unified Program Agency database. California's Secretary for Environmental Protection established the unified hazardous materials and hazardous waste regulatory program as required by chapter 6.11 of the California Health and Safety Code. The Unified Program consolidates the administration, permits, inspections, and enforcement activities.

Date of Government Version: 02/20/2019	Source: Madera County Environmental Health
Date Data Arrived at EDR: 02/22/2019	Telephone: 559-675-7823
Date Made Active in Reports: 03/07/2019	Last EDR Contact: 02/15/2019
Number of Days to Update: 13	Next Scheduled EDR Contact: 06/03/2019
	Data Release Frequency: Varies

MARIN COUNTY:

UST MARIN: Underground Storage Tank Sites
Currently permitted USTs in Marin County.

Date of Government Version: 09/26/2018	Source: Public Works Department Waste Management
Date Data Arrived at EDR: 10/04/2018	Telephone: 415-473-6647
Date Made Active in Reports: 11/02/2018	Last EDR Contact: 03/29/2019
Number of Days to Update: 29	Next Scheduled EDR Contact: 07/15/2019
	Data Release Frequency: Semi-Annually

MERCED COUNTY:

CUPA MERCED: CUPA Facility List
CUPA facility list.

GOVERNMENT RECORDS SEARCHED / DATA CURRENCY TRACKING

Date of Government Version: 08/29/2018
Date Data Arrived at EDR: 08/31/2018
Date Made Active in Reports: 09/19/2018
Number of Days to Update: 19

Source: Merced County Environmental Health
Telephone: 209-381-1094
Last EDR Contact: 03/18/2019
Next Scheduled EDR Contact: 06/03/2019
Data Release Frequency: Varies

MONO COUNTY:

CUPA MONO: CUPA Facility List
CUPA Facility List

Date of Government Version: 02/21/2019
Date Data Arrived at EDR: 02/26/2019
Date Made Active in Reports: 04/01/2019
Number of Days to Update: 34

Source: Mono County Health Department
Telephone: 760-932-5580
Last EDR Contact: 02/21/2019
Next Scheduled EDR Contact: 06/10/2019
Data Release Frequency: Varies

MONTEREY COUNTY:

CUPA MONTEREY: CUPA Facility Listing
CUPA Program listing from the Environmental Health Division.

Date of Government Version: 02/05/2019
Date Data Arrived at EDR: 02/07/2019
Date Made Active in Reports: 03/05/2019
Number of Days to Update: 26

Source: Monterey County Health Department
Telephone: 831-796-1297
Last EDR Contact: 04/01/2019
Next Scheduled EDR Contact: 07/15/2019
Data Release Frequency: Varies

NAPA COUNTY:

LUST NAPA: Sites With Reported Contamination

A listing of leaking underground storage tank sites located in Napa county.

Date of Government Version: 01/09/2017
Date Data Arrived at EDR: 01/11/2017
Date Made Active in Reports: 03/02/2017
Number of Days to Update: 50

Source: Napa County Department of Environmental Management
Telephone: 707-253-4269
Last EDR Contact: 02/21/2019
Next Scheduled EDR Contact: 06/10/2019
Data Release Frequency: No Update Planned

UST NAPA: Closed and Operating Underground Storage Tank Sites

Underground storage tank sites located in Napa county.

Date of Government Version: 02/21/2019
Date Data Arrived at EDR: 02/22/2019
Date Made Active in Reports: 03/08/2019
Number of Days to Update: 14

Source: Napa County Department of Environmental Management
Telephone: 707-253-4269
Last EDR Contact: 02/21/2019
Next Scheduled EDR Contact: 06/10/2019
Data Release Frequency: No Update Planned

NEVADA COUNTY:

CUPA NEVADA: CUPA Facility List
CUPA facility list.

Date of Government Version: 01/25/2019
Date Data Arrived at EDR: 01/29/2019
Date Made Active in Reports: 03/05/2019
Number of Days to Update: 35

Source: Community Development Agency
Telephone: 530-265-1467
Last EDR Contact: 04/25/2019
Next Scheduled EDR Contact: 08/12/2019
Data Release Frequency: Varies

ORANGE COUNTY:

GOVERNMENT RECORDS SEARCHED / DATA CURRENCY TRACKING

IND_SITE ORANGE: List of Industrial Site Cleanups
Petroleum and non-petroleum spills.

Date of Government Version: 01/02/2019	Source: Health Care Agency
Date Data Arrived at EDR: 02/07/2019	Telephone: 714-834-3446
Date Made Active in Reports: 03/05/2019	Last EDR Contact: 05/06/2019
Number of Days to Update: 26	Next Scheduled EDR Contact: 08/19/2019
	Data Release Frequency: Annually

LUST ORANGE: List of Underground Storage Tank Cleanups
Orange County Underground Storage Tank Cleanups (LUST).

Date of Government Version: 01/02/2019	Source: Health Care Agency
Date Data Arrived at EDR: 02/08/2019	Telephone: 714-834-3446
Date Made Active in Reports: 03/06/2019	Last EDR Contact: 05/06/2019
Number of Days to Update: 26	Next Scheduled EDR Contact: 08/19/2019
	Data Release Frequency: Quarterly

UST ORANGE: List of Underground Storage Tank Facilities
Orange County Underground Storage Tank Facilities (UST).

Date of Government Version: 01/02/2019	Source: Health Care Agency
Date Data Arrived at EDR: 02/05/2019	Telephone: 714-834-3446
Date Made Active in Reports: 03/08/2019	Last EDR Contact: 02/05/2019
Number of Days to Update: 31	Next Scheduled EDR Contact: 05/20/2019
	Data Release Frequency: Quarterly

PLACER COUNTY:

MS PLACER: Master List of Facilities
List includes aboveground tanks, underground tanks and cleanup sites.

Date of Government Version: 02/28/2019	Source: Placer County Health and Human Services
Date Data Arrived at EDR: 03/01/2019	Telephone: 530-745-2363
Date Made Active in Reports: 04/12/2019	Last EDR Contact: 02/27/2019
Number of Days to Update: 42	Next Scheduled EDR Contact: 06/17/2019
	Data Release Frequency: Semi-Annually

PLUMAS COUNTY:

CUPA PLUMAS: CUPA Facility List
Plumas County CUPA Program facilities.

Date of Government Version: 01/14/2019	Source: Plumas County Environmental Health
Date Data Arrived at EDR: 01/18/2019	Telephone: 530-283-6355
Date Made Active in Reports: 03/05/2019	Last EDR Contact: 04/22/2019
Number of Days to Update: 46	Next Scheduled EDR Contact: 08/05/2019
	Data Release Frequency: Varies

RIVERSIDE COUNTY:

LUST RIVERSIDE: Listing of Underground Tank Cleanup Sites
Riverside County Underground Storage Tank Cleanup Sites (LUST).

Date of Government Version: 04/11/2019	Source: Department of Environmental Health
Date Data Arrived at EDR: 04/12/2019	Telephone: 951-358-5055
Date Made Active in Reports: 04/30/2019	Last EDR Contact: 03/18/2019
Number of Days to Update: 18	Next Scheduled EDR Contact: 07/01/2019
	Data Release Frequency: Quarterly

GOVERNMENT RECORDS SEARCHED / DATA CURRENCY TRACKING

UST RIVERSIDE: Underground Storage Tank Tank List

Underground storage tank sites located in Riverside county.

Date of Government Version: 01/29/2019
Date Data Arrived at EDR: 01/31/2019
Date Made Active in Reports: 03/08/2019
Number of Days to Update: 36

Source: Department of Environmental Health
Telephone: 951-358-5055
Last EDR Contact: 03/18/2019
Next Scheduled EDR Contact: 07/01/2019
Data Release Frequency: Quarterly

SACRAMENTO COUNTY:

CS SACRAMENTO: Toxic Site Clean-Up List

List of sites where unauthorized releases of potentially hazardous materials have occurred.

Date of Government Version: 11/07/2018
Date Data Arrived at EDR: 01/04/2019
Date Made Active in Reports: 03/05/2019
Number of Days to Update: 60

Source: Sacramento County Environmental Management
Telephone: 916-875-8406
Last EDR Contact: 04/02/2019
Next Scheduled EDR Contact: 07/15/2019
Data Release Frequency: Quarterly

ML SACRAMENTO: Master Hazardous Materials Facility List

Any business that has hazardous materials on site - hazardous material storage sites, underground storage tanks, waste generators.

Date of Government Version: 11/07/2018
Date Data Arrived at EDR: 12/28/2018
Date Made Active in Reports: 03/05/2019
Number of Days to Update: 67

Source: Sacramento County Environmental Management
Telephone: 916-875-8406
Last EDR Contact: 04/02/2019
Next Scheduled EDR Contact: 07/15/2019
Data Release Frequency: Quarterly

SAN BENITO COUNTY:

CUPA SAN BENITO: CUPA Facility List

Cupa facility list

Date of Government Version: 03/11/2019
Date Data Arrived at EDR: 03/13/2019
Date Made Active in Reports: 04/30/2019
Number of Days to Update: 48

Source: San Benito County Environmental Health
Telephone: N/A
Last EDR Contact: 05/02/2019
Next Scheduled EDR Contact: 08/19/2019
Data Release Frequency: Varies

SAN BERNARDINO COUNTY:

PERMITS SAN BERNARDINO: Hazardous Material Permits

This listing includes underground storage tanks, medical waste handlers/generators, hazardous materials handlers, hazardous waste generators, and waste oil generators/handlers.

Date of Government Version: 02/27/2019
Date Data Arrived at EDR: 02/28/2019
Date Made Active in Reports: 04/02/2019
Number of Days to Update: 33

Source: San Bernardino County Fire Department Hazardous Materials Division
Telephone: 909-387-3041
Last EDR Contact: 05/06/2019
Next Scheduled EDR Contact: 08/19/2019
Data Release Frequency: Quarterly

SAN DIEGO COUNTY:

GOVERNMENT RECORDS SEARCHED / DATA CURRENCY TRACKING

HMMD SAN DIEGO: Hazardous Materials Management Division Database

The database includes: HE58 - This report contains the business name, site address, business phone number, establishment 'H' permit number, type of permit, and the business status. HE17 - In addition to providing the same information provided in the HE58 listing, HE17 provides inspection dates, violations received by the establishment, hazardous waste generated, the quantity, method of storage, treatment/disposal of waste and the hauler, and information on underground storage tanks. Unauthorized Release List - Includes a summary of environmental contamination cases in San Diego County (underground tank cases, non-tank cases, groundwater contamination, and soil contamination are included.)

Date of Government Version: 03/04/2019
Date Data Arrived at EDR: 03/05/2019
Date Made Active in Reports: 04/02/2019
Number of Days to Update: 28

Source: Hazardous Materials Management Division
Telephone: 619-338-2268
Last EDR Contact: 03/05/2019
Next Scheduled EDR Contact: 06/17/2019
Data Release Frequency: Quarterly

LF SAN DIEGO: Solid Waste Facilities

San Diego County Solid Waste Facilities.

Date of Government Version: 04/18/2018
Date Data Arrived at EDR: 04/24/2018
Date Made Active in Reports: 06/19/2018
Number of Days to Update: 56

Source: Department of Health Services
Telephone: 619-338-2209
Last EDR Contact: 04/22/2019
Next Scheduled EDR Contact: 08/05/2019
Data Release Frequency: Varies

SAN DIEGO CO LOP: Local Oversight Program Listing

A listing of all LOP release sites that are or were under the County of San Diego's jurisdiction. Included are closed or transferred cases, open cases, and cases that did not have a case type indicated. The cases without a case type are mostly complaints; however, some of them could be LOP cases.

Date of Government Version: 03/06/2019
Date Data Arrived at EDR: 03/06/2019
Date Made Active in Reports: 04/29/2019
Number of Days to Update: 54

Source: Department of Environmental Health
Telephone: 858-505-6874
Last EDR Contact: 04/22/2019
Next Scheduled EDR Contact: 08/05/2019
Data Release Frequency: Varies

SAN DIEGO CO. SAM: Environmental Case Listing

The listing contains all underground tank release cases and projects pertaining to properties contaminated with hazardous substances that are actively under review by the Site Assessment and Mitigation Program.

Date of Government Version: 03/23/2010
Date Data Arrived at EDR: 06/15/2010
Date Made Active in Reports: 07/09/2010
Number of Days to Update: 24

Source: San Diego County Department of Environmental Health
Telephone: 619-338-2371
Last EDR Contact: 02/27/2019
Next Scheduled EDR Contact: 06/17/2019
Data Release Frequency: No Update Planned

SAN FRANCISCO COUNTY:

LUST SAN FRANCISCO: Local Oversight Facilities

A listing of leaking underground storage tank sites located in San Francisco county.

Date of Government Version: 09/19/2008
Date Data Arrived at EDR: 09/19/2008
Date Made Active in Reports: 09/29/2008
Number of Days to Update: 10

Source: Department Of Public Health San Francisco County
Telephone: 415-252-3920
Last EDR Contact: 05/02/2019
Next Scheduled EDR Contact: 08/19/2019
Data Release Frequency: Quarterly

UST SAN FRANCISCO: Underground Storage Tank Information

Underground storage tank sites located in San Francisco county.

GOVERNMENT RECORDS SEARCHED / DATA CURRENCY TRACKING

Date of Government Version: 11/05/2018
Date Data Arrived at EDR: 11/06/2018
Date Made Active in Reports: 12/14/2018
Number of Days to Update: 38

Source: Department of Public Health
Telephone: 415-252-3920
Last EDR Contact: 05/02/2019
Next Scheduled EDR Contact: 08/19/2019
Data Release Frequency: Quarterly

SAN JOAQUIN COUNTY:

UST SAN JOAQUIN: San Joaquin Co. UST

A listing of underground storage tank locations in San Joaquin county.

Date of Government Version: 06/22/2018
Date Data Arrived at EDR: 06/26/2018
Date Made Active in Reports: 07/11/2018
Number of Days to Update: 15

Source: Environmental Health Department
Telephone: N/A
Last EDR Contact: 03/18/2019
Next Scheduled EDR Contact: 07/01/2019
Data Release Frequency: Semi-Annually

SAN LUIS OBISPO COUNTY:

CUPA SAN LUIS OBISPO: CUPA Facility List Cupa Facility List.

Date of Government Version: 02/13/2019
Date Data Arrived at EDR: 02/15/2019
Date Made Active in Reports: 03/14/2019
Number of Days to Update: 27

Source: San Luis Obispo County Public Health Department
Telephone: 805-781-5596
Last EDR Contact: 02/13/2019
Next Scheduled EDR Contact: 06/03/2019
Data Release Frequency: Varies

SAN MATEO COUNTY:

BI SAN MATEO: Business Inventory

List includes Hazardous Materials Business Plan, hazardous waste generators, and underground storage tanks.

Date of Government Version: 03/04/2019
Date Data Arrived at EDR: 03/13/2019
Date Made Active in Reports: 04/29/2019
Number of Days to Update: 47

Source: San Mateo County Environmental Health Services Division
Telephone: 650-363-1921
Last EDR Contact: 03/13/2019
Next Scheduled EDR Contact: 06/24/2019
Data Release Frequency: Annually

LUST SAN MATEO: Fuel Leak List

A listing of leaking underground storage tank sites located in San Mateo county.

Date of Government Version: 12/13/2018
Date Data Arrived at EDR: 12/18/2018
Date Made Active in Reports: 01/23/2019
Number of Days to Update: 36

Source: San Mateo County Environmental Health Services Division
Telephone: 650-363-1921
Last EDR Contact: 03/25/2019
Next Scheduled EDR Contact: 06/24/2019
Data Release Frequency: Semi-Annually

SANTA BARBARA COUNTY:

CUPA SANTA BARBARA: CUPA Facility Listing

CUPA Program Listing from the Environmental Health Services division.

Date of Government Version: 09/08/2011
Date Data Arrived at EDR: 09/09/2011
Date Made Active in Reports: 10/07/2011
Number of Days to Update: 28

Source: Santa Barbara County Public Health Department
Telephone: 805-686-8167
Last EDR Contact: 02/13/2019
Next Scheduled EDR Contact: 06/03/2019
Data Release Frequency: Varies

SANTA CLARA COUNTY:

GOVERNMENT RECORDS SEARCHED / DATA CURRENCY TRACKING

CUPA SANTA CLARA: Cupa Facility List Cupa facility list

Date of Government Version: 02/13/2019
Date Data Arrived at EDR: 02/19/2019
Date Made Active in Reports: 03/06/2019
Number of Days to Update: 15

Source: Department of Environmental Health
Telephone: 408-918-1973
Last EDR Contact: 02/13/2019
Next Scheduled EDR Contact: 06/03/2019
Data Release Frequency: Varies

HIST LUST SANTA CLARA: HIST LUST - Fuel Leak Site Activity Report

A listing of open and closed leaking underground storage tanks. This listing is no longer updated by the county. Leaking underground storage tanks are now handled by the Department of Environmental Health.

Date of Government Version: 03/29/2005
Date Data Arrived at EDR: 03/30/2005
Date Made Active in Reports: 04/21/2005
Number of Days to Update: 22

Source: Santa Clara Valley Water District
Telephone: 408-265-2600
Last EDR Contact: 03/23/2009
Next Scheduled EDR Contact: 06/22/2009
Data Release Frequency: No Update Planned

LUST SANTA CLARA: LOP Listing

A listing of leaking underground storage tanks located in Santa Clara county.

Date of Government Version: 03/03/2014
Date Data Arrived at EDR: 03/05/2014
Date Made Active in Reports: 03/18/2014
Number of Days to Update: 13

Source: Department of Environmental Health
Telephone: 408-918-3417
Last EDR Contact: 02/21/2019
Next Scheduled EDR Contact: 06/10/2019
Data Release Frequency: Annually

SAN JOSE HAZMAT: Hazardous Material Facilities

Hazardous material facilities, including underground storage tank sites.

Date of Government Version: 01/30/2019
Date Data Arrived at EDR: 02/01/2019
Date Made Active in Reports: 03/07/2019
Number of Days to Update: 34

Source: City of San Jose Fire Department
Telephone: 408-535-7694
Last EDR Contact: 05/02/2019
Next Scheduled EDR Contact: 08/19/2019
Data Release Frequency: Annually

SANTA CRUZ COUNTY:

CUPA SANTA CRUZ: CUPA Facility List CUPA facility listing.

Date of Government Version: 01/21/2017
Date Data Arrived at EDR: 02/22/2017
Date Made Active in Reports: 05/23/2017
Number of Days to Update: 90

Source: Santa Cruz County Environmental Health
Telephone: 831-464-2761
Last EDR Contact: 02/13/2019
Next Scheduled EDR Contact: 06/03/2019
Data Release Frequency: Varies

SHASTA COUNTY:

CUPA SHASTA: CUPA Facility List Cupa Facility List.

Date of Government Version: 06/15/2017
Date Data Arrived at EDR: 06/19/2017
Date Made Active in Reports: 08/09/2017
Number of Days to Update: 51

Source: Shasta County Department of Resource Management
Telephone: 530-225-5789
Last EDR Contact: 02/13/2019
Next Scheduled EDR Contact: 06/03/2019
Data Release Frequency: Varies

SOLANO COUNTY:

GOVERNMENT RECORDS SEARCHED / DATA CURRENCY TRACKING

LUST SOLANO: Leaking Underground Storage Tanks

A listing of leaking underground storage tank sites located in Solano county.

Date of Government Version: 03/05/2019
Date Data Arrived at EDR: 03/07/2019
Date Made Active in Reports: 04/29/2019
Number of Days to Update: 53

Source: Solano County Department of Environmental Management
Telephone: 707-784-6770
Last EDR Contact: 02/27/2019
Next Scheduled EDR Contact: 06/17/2019
Data Release Frequency: Quarterly

UST SOLANO: Underground Storage Tanks

Underground storage tank sites located in Solano county.

Date of Government Version: 03/05/2019
Date Data Arrived at EDR: 03/07/2019
Date Made Active in Reports: 04/03/2019
Number of Days to Update: 27

Source: Solano County Department of Environmental Management
Telephone: 707-784-6770
Last EDR Contact: 02/27/2019
Next Scheduled EDR Contact: 06/17/2019
Data Release Frequency: Quarterly

SONOMA COUNTY:

CUPA SONOMA: Cupa Facility List

Cupa Facility list

Date of Government Version: 03/18/2019
Date Data Arrived at EDR: 03/26/2019
Date Made Active in Reports: 05/01/2019
Number of Days to Update: 36

Source: County of Sonoma Fire & Emergency Services Department
Telephone: 707-565-1174
Last EDR Contact: 03/25/2019
Next Scheduled EDR Contact: 07/08/2019
Data Release Frequency: Varies

LUST SONOMA: Leaking Underground Storage Tank Sites

A listing of leaking underground storage tank sites located in Sonoma county.

Date of Government Version: 04/03/2019
Date Data Arrived at EDR: 04/11/2019
Date Made Active in Reports: 04/30/2019
Number of Days to Update: 19

Source: Department of Health Services
Telephone: 707-565-6565
Last EDR Contact: 04/08/2019
Next Scheduled EDR Contact: 07/08/2019
Data Release Frequency: Quarterly

STANISLAUS COUNTY:

CUPA STANISLAUS: CUPA Facility List

Cupa facility list

Date of Government Version: 12/11/2018
Date Data Arrived at EDR: 12/13/2018
Date Made Active in Reports: 01/15/2019
Number of Days to Update: 33

Source: Stanislaus County Department of Environmental Protection
Telephone: 209-525-6751
Last EDR Contact: 04/15/2019
Next Scheduled EDR Contact: 07/29/2019
Data Release Frequency: Varies

SUTTER COUNTY:

UST SUTTER: Underground Storage Tanks

Underground storage tank sites located in Sutter county.

Date of Government Version: 02/28/2019
Date Data Arrived at EDR: 03/01/2019
Date Made Active in Reports: 04/03/2019
Number of Days to Update: 33

Source: Sutter County Environmental Health Services
Telephone: 530-822-7500
Last EDR Contact: 02/27/2019
Next Scheduled EDR Contact: 06/17/2019
Data Release Frequency: Semi-Annually

TEHAMA COUNTY:

GOVERNMENT RECORDS SEARCHED / DATA CURRENCY TRACKING

CUPA TEHAMA: CUPA Facility List Cupa facilities

Date of Government Version: 12/13/2018
Date Data Arrived at EDR: 12/18/2018
Date Made Active in Reports: 01/15/2019
Number of Days to Update: 28

Source: Tehama County Department of Environmental Health
Telephone: 530-527-8020
Last EDR Contact: 05/02/2019
Next Scheduled EDR Contact: 08/19/2019
Data Release Frequency: Varies

TRINITY COUNTY:

CUPA TRINITY: CUPA Facility List Cupa facility list

Date of Government Version: 01/18/2019
Date Data Arrived at EDR: 01/23/2019
Date Made Active in Reports: 03/06/2019
Number of Days to Update: 42

Source: Department of Toxic Substances Control
Telephone: 760-352-0381
Last EDR Contact: 04/22/2019
Next Scheduled EDR Contact: 08/05/2019
Data Release Frequency: Varies

TULARE COUNTY:

CUPA TULARE: CUPA Facility List Cupa program facilities

Date of Government Version: 12/26/2018
Date Data Arrived at EDR: 12/27/2018
Date Made Active in Reports: 01/15/2019
Number of Days to Update: 19

Source: Tulare County Environmental Health Services Division
Telephone: 559-624-7400
Last EDR Contact: 05/06/2019
Next Scheduled EDR Contact: 08/19/2019
Data Release Frequency: Varies

TUOLUMNE COUNTY:

CUPA TUOLUMNE: CUPA Facility List Cupa facility list

Date of Government Version: 04/23/2018
Date Data Arrived at EDR: 04/25/2018
Date Made Active in Reports: 06/25/2018
Number of Days to Update: 61

Source: Divison of Environmental Health
Telephone: 209-533-5633
Last EDR Contact: 05/02/2019
Next Scheduled EDR Contact: 08/05/2019
Data Release Frequency: Varies

VENTURA COUNTY:

BWT VENTURA: Business Plan, Hazardous Waste Producers, and Operating Underground Tanks The BWT list indicates by site address whether the Environmental Health Division has Business Plan (B), Waste Producer (W), and/or Underground Tank (T) information.

Date of Government Version: 12/26/2018
Date Data Arrived at EDR: 01/24/2019
Date Made Active in Reports: 02/28/2019
Number of Days to Update: 35

Source: Ventura County Environmental Health Division
Telephone: 805-654-2813
Last EDR Contact: 04/23/2019
Next Scheduled EDR Contact: 08/05/2019
Data Release Frequency: Quarterly

LF VENTURA: Inventory of Illegal Abandoned and Inactive Sites Ventura County Inventory of Closed, Illegal Abandoned, and Inactive Sites.

GOVERNMENT RECORDS SEARCHED / DATA CURRENCY TRACKING

Date of Government Version: 12/01/2011
Date Data Arrived at EDR: 12/01/2011
Date Made Active in Reports: 01/19/2012
Number of Days to Update: 49

Source: Environmental Health Division
Telephone: 805-654-2813
Last EDR Contact: 03/29/2019
Next Scheduled EDR Contact: 07/15/2019
Data Release Frequency: Annually

LUST VENTURA: Listing of Underground Tank Cleanup Sites
Ventura County Underground Storage Tank Cleanup Sites (LUST).

Date of Government Version: 05/29/2008
Date Data Arrived at EDR: 06/24/2008
Date Made Active in Reports: 07/31/2008
Number of Days to Update: 37

Source: Environmental Health Division
Telephone: 805-654-2813
Last EDR Contact: 02/07/2019
Next Scheduled EDR Contact: 05/27/2019
Data Release Frequency: Quarterly

MED WASTE VENTURA: Medical Waste Program List

To protect public health and safety and the environment from potential exposure to disease causing agents, the Environmental Health Division Medical Waste Program regulates the generation, handling, storage, treatment and disposal of medical waste throughout the County.

Date of Government Version: 12/26/2018
Date Data Arrived at EDR: 01/24/2019
Date Made Active in Reports: 03/07/2019
Number of Days to Update: 42

Source: Ventura County Resource Management Agency
Telephone: 805-654-2813
Last EDR Contact: 04/23/2019
Next Scheduled EDR Contact: 08/05/2019
Data Release Frequency: Quarterly

UST VENTURA: Underground Tank Closed Sites List

Ventura County Operating Underground Storage Tank Sites (UST)/Underground Tank Closed Sites List.

Date of Government Version: 02/26/2019
Date Data Arrived at EDR: 03/13/2019
Date Made Active in Reports: 04/03/2019
Number of Days to Update: 21

Source: Environmental Health Division
Telephone: 805-654-2813
Last EDR Contact: 03/13/2019
Next Scheduled EDR Contact: 06/24/2019
Data Release Frequency: Quarterly

YOLO COUNTY:

UST YOLO: Underground Storage Tank Comprehensive Facility Report

Underground storage tank sites located in Yolo county.

Date of Government Version: 12/26/2018
Date Data Arrived at EDR: 01/03/2019
Date Made Active in Reports: 01/16/2019
Number of Days to Update: 13

Source: Yolo County Department of Health
Telephone: 530-666-8646
Last EDR Contact: 03/29/2019
Next Scheduled EDR Contact: 07/15/2019
Data Release Frequency: Annually

YUBA COUNTY:

CUPA YUBA: CUPA Facility List

CUPA facility listing for Yuba County.

Date of Government Version: 02/08/2019
Date Data Arrived at EDR: 02/12/2019
Date Made Active in Reports: 03/06/2019
Number of Days to Update: 22

Source: Yuba County Environmental Health Department
Telephone: 530-749-7523
Last EDR Contact: 04/25/2019
Next Scheduled EDR Contact: 08/12/2019
Data Release Frequency: Varies

GOVERNMENT RECORDS SEARCHED / DATA CURRENCY TRACKING

OTHER DATABASE(S)

Depending on the geographic area covered by this report, the data provided in these specialty databases may or may not be complete. For example, the existence of wetlands information data in a specific report does not mean that all wetlands in the area covered by the report are included. Moreover, the absence of any reported wetlands information does not necessarily mean that wetlands do not exist in the area covered by the report.

CT MANIFEST: Hazardous Waste Manifest Data

Facility and manifest data. Manifest is a document that lists and tracks hazardous waste from the generator through transporters to a tsd facility.

Date of Government Version: 02/11/2019	Source: Department of Energy & Environmental Protection
Date Data Arrived at EDR: 02/12/2019	Telephone: 860-424-3375
Date Made Active in Reports: 03/04/2019	Last EDR Contact: 02/12/2019
Number of Days to Update: 20	Next Scheduled EDR Contact: 05/27/2019
	Data Release Frequency: No Update Planned

NJ MANIFEST: Manifest Information

Hazardous waste manifest information.

Date of Government Version: 12/31/2017	Source: Department of Environmental Protection
Date Data Arrived at EDR: 07/13/2018	Telephone: N/A
Date Made Active in Reports: 08/01/2018	Last EDR Contact: 04/10/2019
Number of Days to Update: 19	Next Scheduled EDR Contact: 07/22/2019
	Data Release Frequency: Annually

NY MANIFEST: Facility and Manifest Data

Manifest is a document that lists and tracks hazardous waste from the generator through transporters to a TSD facility.

Date of Government Version: 01/01/2019	Source: Department of Environmental Conservation
Date Data Arrived at EDR: 01/30/2019	Telephone: 518-402-8651
Date Made Active in Reports: 02/14/2019	Last EDR Contact: 05/01/2019
Number of Days to Update: 15	Next Scheduled EDR Contact: 08/12/2019
	Data Release Frequency: Quarterly

PA MANIFEST: Manifest Information

Hazardous waste manifest information.

Date of Government Version: 12/31/2017	Source: Department of Environmental Protection
Date Data Arrived at EDR: 10/23/2018	Telephone: 717-783-8990
Date Made Active in Reports: 11/27/2018	Last EDR Contact: 04/15/2019
Number of Days to Update: 35	Next Scheduled EDR Contact: 07/29/2019
	Data Release Frequency: Annually

RI MANIFEST: Manifest information

Hazardous waste manifest information

Date of Government Version: 12/31/2017	Source: Department of Environmental Management
Date Data Arrived at EDR: 02/23/2018	Telephone: 401-222-2797
Date Made Active in Reports: 04/09/2018	Last EDR Contact: 02/19/2019
Number of Days to Update: 45	Next Scheduled EDR Contact: 06/03/2019
	Data Release Frequency: Annually

WI MANIFEST: Manifest Information

Hazardous waste manifest information.

Date of Government Version: 12/31/2017	Source: Department of Natural Resources
Date Data Arrived at EDR: 06/15/2018	Telephone: N/A
Date Made Active in Reports: 07/09/2018	Last EDR Contact: 03/11/2019
Number of Days to Update: 24	Next Scheduled EDR Contact: 06/24/2019
	Data Release Frequency: Annually

GOVERNMENT RECORDS SEARCHED / DATA CURRENCY TRACKING

Oil/Gas Pipelines

Source: PennWell Corporation
Petroleum Bundle (Crude Oil, Refined Products, Petrochemicals, Gas Liquids (LPG/NGL), and Specialty Gases (Miscellaneous)) N = Natural Gas Bundle (Natural Gas, Gas Liquids (LPG/NGL), and Specialty Gases (Miscellaneous)). This map includes information copyrighted by PennWell Corporation. This information is provided on a best effort basis and PennWell Corporation does not guarantee its accuracy nor warrant its fitness for any particular purpose. Such information has been reprinted with the permission of PennWell.

Electric Power Transmission Line Data

Source: PennWell Corporation
This map includes information copyrighted by PennWell Corporation. This information is provided on a best effort basis and PennWell Corporation does not guarantee its accuracy nor warrant its fitness for any particular purpose. Such information has been reprinted with the permission of PennWell.

Sensitive Receptors: There are individuals deemed sensitive receptors due to their fragile immune systems and special sensitivity to environmental discharges. These sensitive receptors typically include the elderly, the sick, and children. While the location of all sensitive receptors cannot be determined, EDR indicates those buildings and facilities - schools, daycares, hospitals, medical centers, and nursing homes - where individuals who are sensitive receptors are likely to be located.

AHA Hospitals:

Source: American Hospital Association, Inc.
Telephone: 312-280-5991

The database includes a listing of hospitals based on the American Hospital Association's annual survey of hospitals.

Medical Centers: Provider of Services Listing

Source: Centers for Medicare & Medicaid Services
Telephone: 410-786-3000

A listing of hospitals with Medicare provider number, produced by Centers of Medicare & Medicaid Services, a federal agency within the U.S. Department of Health and Human Services.

Nursing Homes

Source: National Institutes of Health
Telephone: 301-594-6248

Information on Medicare and Medicaid certified nursing homes in the United States.

Public Schools

Source: National Center for Education Statistics
Telephone: 202-502-7300

The National Center for Education Statistics' primary database on elementary and secondary public education in the United States. It is a comprehensive, annual, national statistical database of all public elementary and secondary schools and school districts, which contains data that are comparable across all states.

Private Schools

Source: National Center for Education Statistics
Telephone: 202-502-7300

The National Center for Education Statistics' primary database on private school locations in the United States.

Daycare Centers: Licensed Facilities

Source: Department of Social Services
Telephone: 916-657-4041

Flood Zone Data: This data was obtained from the Federal Emergency Management Agency (FEMA). It depicts 100-year and 500-year flood zones as defined by FEMA. It includes the National Flood Hazard Layer (NFHL) which incorporates Flood Insurance Rate Map (FIRM) data and Q3 data from FEMA in areas not covered by NFHL.

Source: FEMA
Telephone: 877-336-2627
Date of Government Version: 2003, 2015

NWI: National Wetlands Inventory. This data, available in select counties across the country, was obtained by EDR in 2002, 2005 and 2010 from the U.S. Fish and Wildlife Service.

State Wetlands Data: Wetland Inventory

Source: Department of Fish and Wildlife
Telephone: 916-445-0411

GOVERNMENT RECORDS SEARCHED / DATA CURRENCY TRACKING

Current USGS 7.5 Minute Topographic Map
Source: U.S. Geological Survey

STREET AND ADDRESS INFORMATION

© 2015 TomTom North America, Inc. All rights reserved. This material is proprietary and the subject of copyright protection and other intellectual property rights owned by or licensed to Tele Atlas North America, Inc. The use of this material is subject to the terms of a license agreement. You will be held liable for any unauthorized copying or disclosure of this material.

GEOCHECK[®] - PHYSICAL SETTING SOURCE ADDENDUM

TARGET PROPERTY ADDRESS

7025-7035 LAUREL CANYON BOULEVARD
7025-7035 LAUREL CANYON BOULEVARD
NORTH HOLLYWOOD, CA 91605

TARGET PROPERTY COORDINATES

Latitude (North):	34.198605 - 34° 11' 54.98"
Longitude (West):	118.397407 - 118° 23' 50.67"
Universal Transverse Mercator:	Zone 11
UTM X (Meters):	371245.9
UTM Y (Meters):	3784864.8
Elevation:	740 ft. above sea level

USGS TOPOGRAPHIC MAP

Target Property Map:	5630789 VAN NUYS, CA
Version Date:	2012

EDR's GeoCheck Physical Setting Source Addendum is provided to assist the environmental professional in forming an opinion about the impact of potential contaminant migration.

Assessment of the impact of contaminant migration generally has two principle investigative components:

1. Groundwater flow direction, and
2. Groundwater flow velocity.

Groundwater flow direction may be impacted by surface topography, hydrology, hydrogeology, characteristics of the soil, and nearby wells. Groundwater flow velocity is generally impacted by the nature of the geologic strata.

GEOCHECK® - PHYSICAL SETTING SOURCE SUMMARY

GROUNDWATER FLOW DIRECTION INFORMATION

Groundwater flow direction for a particular site is best determined by a qualified environmental professional using site-specific well data. If such data is not reasonably ascertainable, it may be necessary to rely on other sources of information, such as surface topographic information, hydrologic information, hydrogeologic data collected on nearby properties, and regional groundwater flow information (from deep aquifers).

TOPOGRAPHIC INFORMATION

Surface topography may be indicative of the direction of surficial groundwater flow. This information can be used to assist the environmental professional in forming an opinion about the impact of nearby contaminated properties or, should contamination exist on the target property, what downgradient sites might be impacted.

TARGET PROPERTY TOPOGRAPHY

General Topographic Gradient: General SSW

SURROUNDING TOPOGRAPHY: ELEVATION PROFILES

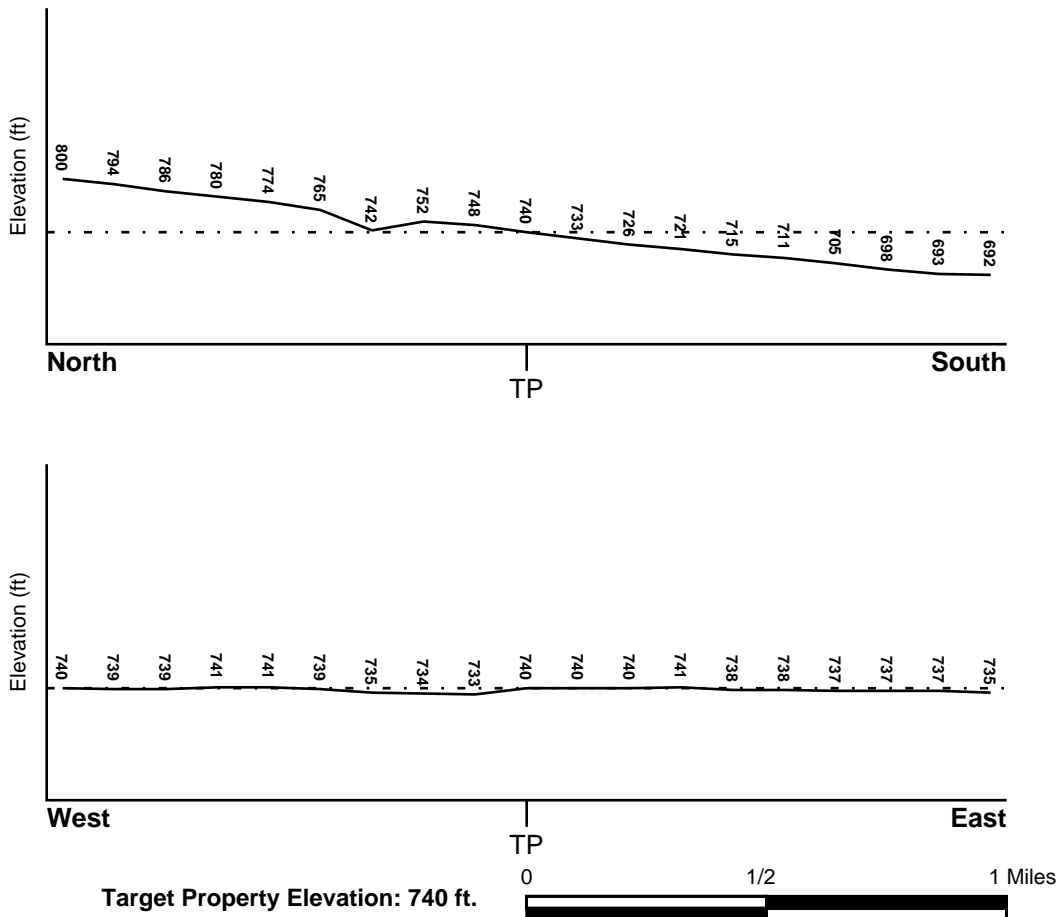

Source: Topography has been determined from the USGS 7.5' Digital Elevation Model and should be evaluated on a relative (not an absolute) basis. Relative elevation information between sites of close proximity should be field verified.

GEOCHECK® - PHYSICAL SETTING SOURCE SUMMARY

HYDROLOGIC INFORMATION

Surface water can act as a hydrologic barrier to groundwater flow. Such hydrologic information can be used to assist the environmental professional in forming an opinion about the impact of nearby contaminated properties or, should contamination exist on the target property, what downgradient sites might be impacted.

Refer to the Physical Setting Source Map following this summary for hydrologic information (major waterways and bodies of water).

FEMA FLOOD ZONE

<u>Flood Plain Panel at Target Property</u>	<u>FEMA Source Type</u>
06037C1310F	FEMA FIRM Flood data
<u>Additional Panels in search area:</u>	<u>FEMA Source Type</u>
06037C1320F	FEMA FIRM Flood data

NATIONAL WETLAND INVENTORY

<u>NWI Quad at Target Property</u>	<u>NWI Electronic Data Coverage</u>
VAN NUYS	YES - refer to the Overview Map and Detail Map

HYDROGEOLOGIC INFORMATION

Hydrogeologic information obtained by installation of wells on a specific site can often be an indicator of groundwater flow direction in the immediate area. Such hydrogeologic information can be used to assist the environmental professional in forming an opinion about the impact of nearby contaminated properties or, should contamination exist on the target property, what downgradient sites might be impacted.

Site-Specific Hydrogeological Data*:

Search Radius:	1.25 miles
Status:	Not found

AQUIFLOW®

Search Radius: 1.000 Mile.

EDR has developed the AQUIFLOW Information System to provide data on the general direction of groundwater flow at specific points. EDR has reviewed reports submitted by environmental professionals to regulatory authorities at select sites and has extracted the date of the report, groundwater flow direction as determined hydrogeologically, and the depth to water table.

<u>MAP ID</u>	<u>LOCATION FROM TP</u>	<u>GENERAL DIRECTION GROUNDWATER FLOW</u>
Not Reported		

GEOCHECK® - PHYSICAL SETTING SOURCE SUMMARY

GROUNDWATER FLOW VELOCITY INFORMATION

Groundwater flow velocity information for a particular site is best determined by a qualified environmental professional using site specific geologic and soil strata data. If such data are not reasonably ascertainable, it may be necessary to rely on other sources of information, including geologic age identification, rock stratigraphic unit and soil characteristics data collected on nearby properties and regional soil information. In general, contaminant plumes move more quickly through sandy-gravelly types of soils than silty-clayey types of soils.

GEOLOGIC INFORMATION IN GENERAL AREA OF TARGET PROPERTY

Geologic information can be used by the environmental professional in forming an opinion about the relative speed at which contaminant migration may be occurring.

ROCK STRATIGRAPHIC UNIT

Era: Cenozoic
System: Quaternary
Series: Quaternary
Code: Q (*decoded above as Era, System & Series*)

GEOLOGIC AGE IDENTIFICATION

Category: Stratified Sequence

Geologic Age and Rock Stratigraphic Unit Source: P.G. Schruben, R.E. Arndt and W.J. Bawiec, Geology of the Conterminous U.S. at 1:2,500,000 Scale - a digital representation of the 1974 P.B. King and H.M. Beikman Map, USGS Digital Data Series DDS - 11 (1994).

DOMINANT SOIL COMPOSITION IN GENERAL AREA OF TARGET PROPERTY

The U.S. Department of Agriculture's (USDA) Soil Conservation Service (SCS) leads the National Cooperative Soil Survey (NCSS) and is responsible for collecting, storing, maintaining and distributing soil survey information for privately owned lands in the United States. A soil map in a soil survey is a representation of soil patterns in a landscape. Soil maps for STATSGO are compiled by generalizing more detailed (SSURGO) soil survey maps. The following information is based on Soil Conservation Service STATSGO data.

Soil Component Name: URBAN LAND

Soil Surface Texture: variable

Hydrologic Group: Not reported

Soil Drainage Class: Not reported

Hydric Status: Soil does not meet the requirements for a hydric soil.

Corrosion Potential - Uncoated Steel: Not Reported

Depth to Bedrock Min: > 10 inches

Depth to Bedrock Max: > 10 inches

GEOCHECK® - PHYSICAL SETTING SOURCE SUMMARY

Soil Layer Information							
Layer	Boundary		Soil Texture Class	Classification		Permeability Rate (in/hr)	Soil Reaction (pH)
	Upper	Lower		AASHTO Group	Unified Soil		
1	0 inches	6 inches	variable	Not reported	Not reported	Max: 0.00 Min: 0.00	Max: 0.00 Min: 0.00

OTHER SOIL TYPES IN AREA

Based on Soil Conservation Service STATSGO data, the following additional subordinant soil types may appear within the general area of target property.

Soil Surface Textures: loam
 clay
 silt loam
 loamy sand
 sandy loam
 fine sand
 clay loam
 gravelly - sandy loam
 coarse sand
 gravelly - sand
 sand

Surficial Soil Types: loam
 clay
 silt loam
 loamy sand
 sandy loam
 fine sand
 clay loam
 gravelly - sandy loam
 coarse sand
 gravelly - sand
 sand

Shallow Soil Types: fine sandy loam
 gravelly - loam
 sand
 silty clay

Deeper Soil Types: stratified
 clay loam
 silty clay loam
 gravelly - sandy loam
 coarse sand
 sand
 weathered bedrock
 very fine sandy loam

GEOCHECK® - PHYSICAL SETTING SOURCE SUMMARY

LOCAL / REGIONAL WATER AGENCY RECORDS

EDR Local/Regional Water Agency records provide water well information to assist the environmental professional in assessing sources that may impact ground water flow direction, and in forming an opinion about the impact of contaminant migration on nearby drinking water wells.

WELL SEARCH DISTANCE INFORMATION

<u>DATABASE</u>	<u>SEARCH DISTANCE (miles)</u>
Federal USGS	1.000
Federal FRDS PWS	Nearest PWS within 1 mile
State Database	1.000

FEDERAL USGS WELL INFORMATION

<u>MAP ID</u>	<u>WELL ID</u>	<u>LOCATION FROM TP</u>
10	USGS40000142427	1/4 - 1/2 Mile SE
11	USGS40000142428	1/4 - 1/2 Mile SW
12	USGS40000142454	1/2 - 1 Mile East
16	USGS40000142424	1/2 - 1 Mile ESE
41	USGS40000142441	1/2 - 1 Mile ESE

FEDERAL FRDS PUBLIC WATER SUPPLY SYSTEM INFORMATION

<u>MAP ID</u>	<u>WELL ID</u>	<u>LOCATION FROM TP</u>
No PWS System Found		

Note: PWS System location is not always the same as well location.

STATE DATABASE WELL INFORMATION

<u>MAP ID</u>	<u>WELL ID</u>	<u>LOCATION FROM TP</u>
A1	636	1/8 - 1/4 Mile WNW
A2	637	1/8 - 1/4 Mile WNW
A3	634	1/8 - 1/4 Mile WNW
A4	635	1/8 - 1/4 Mile WNW
A5	640	1/8 - 1/4 Mile WNW
A6	641	1/8 - 1/4 Mile WNW
A7	638	1/8 - 1/4 Mile WNW
A8	639	1/8 - 1/4 Mile WNW
9	530	1/4 - 1/2 Mile ENE
B13	642	1/2 - 1 Mile West
B14	643	1/2 - 1 Mile West
B15	644	1/2 - 1 Mile West
C17	2169	1/2 - 1 Mile NNE
C18	2168	1/2 - 1 Mile NNE
C19	2167	1/2 - 1 Mile NNE
C20	2170	1/2 - 1 Mile NNE

GEOCHECK® - PHYSICAL SETTING SOURCE SUMMARY

STATE DATABASE WELL INFORMATION

MAP ID	WELL ID	LOCATION FROM TP
C21	2173	1/2 - 1 Mile NNE
C22	2172	1/2 - 1 Mile NNE
C23	2171	1/2 - 1 Mile NNE
D24	540	1/2 - 1 Mile East
D25	541	1/2 - 1 Mile East
D26	542	1/2 - 1 Mile East
D27	537	1/2 - 1 Mile East
D28	538	1/2 - 1 Mile East
D29	539	1/2 - 1 Mile East
D30	543	1/2 - 1 Mile East
D31	547	1/2 - 1 Mile East
D32	548	1/2 - 1 Mile East
D33	551	1/2 - 1 Mile East
D34	544	1/2 - 1 Mile East
D35	545	1/2 - 1 Mile East
D36	546	1/2 - 1 Mile East
D37	532	1/2 - 1 Mile East
D38	531	1/2 - 1 Mile East
D39	534	1/2 - 1 Mile East
D40	533	1/2 - 1 Mile East
E42	536	1/2 - 1 Mile ESE
E43	535	1/2 - 1 Mile ESE
E44	550	1/2 - 1 Mile ESE
E45	549	1/2 - 1 Mile ESE

PHYSICAL SETTING SOURCE MAP - 5644399.2s

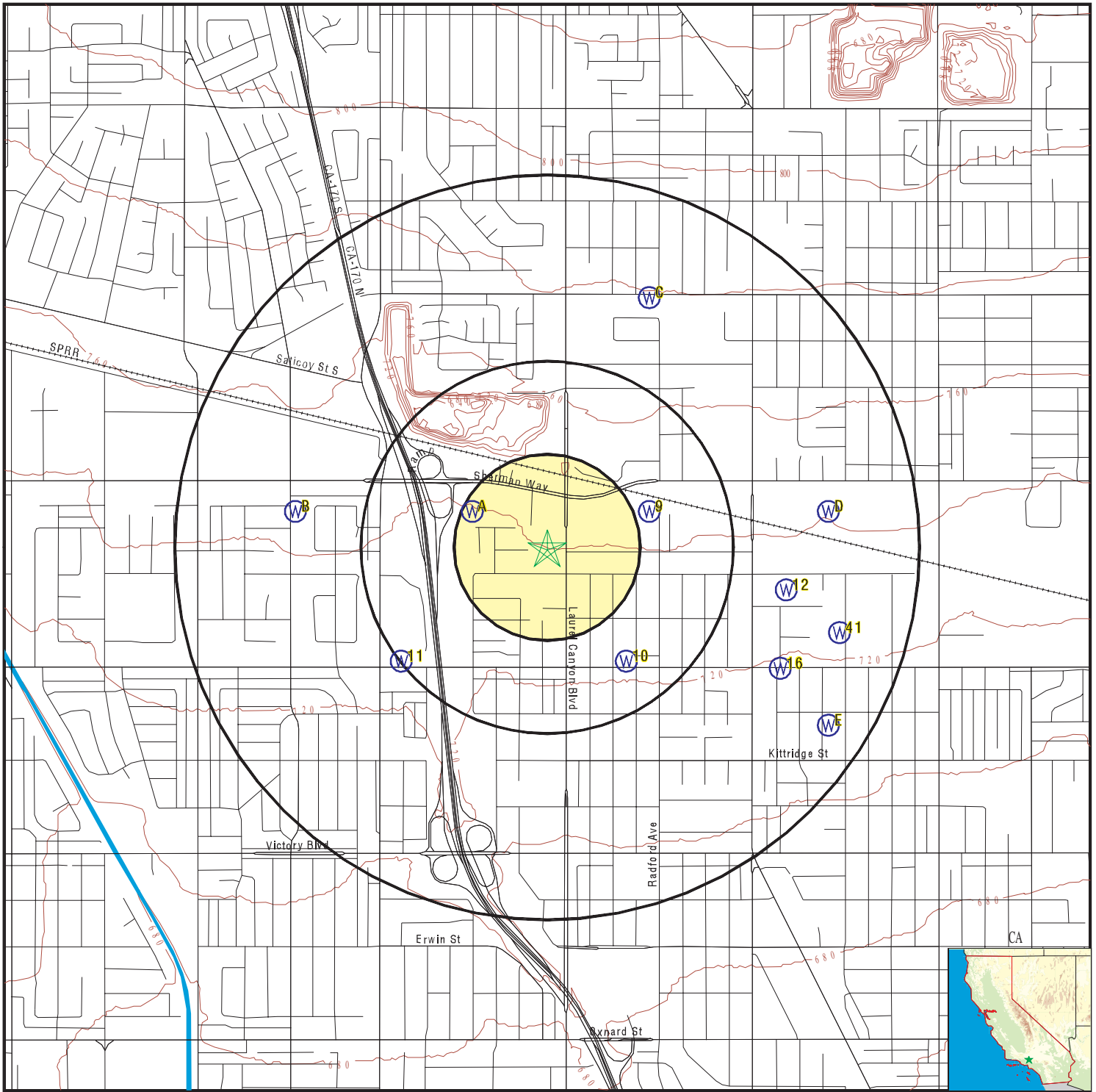

- County Boundary
- Major Roads
- Contour Lines
- Earthquake Fault Lines
- Earthquake epicenter, Richter 5 or greater
- Water Wells
- Public Water Supply Wells
- Cluster of Multiple Icons

- Groundwater Flow Direction
- Indeterminate Groundwater Flow at Location
- Groundwater Flow Varies at Location
- Closest Hydrogeological Data
- Oil, gas or related wells

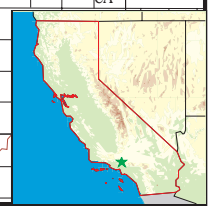

SITE NAME: 7025-7035 Laurel Canyon Boulevard
 ADDRESS: 7025-7035 Laurel Canyon Boulevard
 NORTH HOLLYWOOD CA 91605
 LAT/LONG: 34.198605 / 118.397407

CLIENT: Partner Engineering and Science, Inc.
 CONTACT: Alex Flores
 INQUIRY #: 5644399.2s
 DATE: May 07, 2019 3:03 pm

GEOCHECK® - PHYSICAL SETTING SOURCE MAP FINDINGS

Map ID
 Direction
 Distance
 Elevation

Database EDR ID Number

A1
WNW
1/8 - 1/4 Mile
Higher

CA WELLS 636

Seq:	636	Prim sta c:	01N/15W-01K04 S
Frds no:	1910067097	County:	19
District:	15	User id:	MET
System no:	1910067	Water type:	G
Source nam:	NORTH HOLLYWOOD WELL 36	Station ty:	WELL/AMBNT/MUN/INTAKE/SUPPLY
Latitude:	341200.0	Longitude:	1182400.0
Precision:	8	Status:	AR
Comment 1:	Not Reported	Comment 2:	Not Reported
Comment 3:	Not Reported	Comment 4:	Not Reported
Comment 5:	Not Reported	Comment 6:	Not Reported
Comment 7:	Not Reported		

System no:	1910067	System nam:	LOS ANGELES-CITY, DEPT. OF WATER & POWER
Hqname:	LOS ANGELES CTY DPT WTR & PWR	Address:	P.O. BOX 51111, ROOM 1420
City:	LOS ANGELES	State:	CA
Zip:	90051	Zip ext:	Not Reported
Pop serv:	3700000	Connection:	657422
Area serve:	LOS ANGELES		

Sample date:	10-NOV-16	Finding:	1.23
Chemical:	TETRACHLOROETHYLENE	Report units:	UG/L
Dir:	0.5		

Sample date:	10-NOV-16	Finding:	1.15
Chemical:	1,1-DICHLOROETHYLENE	Report units:	UG/L
Dir:	0.5		

Sample date:	10-NOV-16	Finding:	3.59
Chemical:	TRICHLOROETHYLENE	Report units:	UG/L
Dir:	0.5		

Sample date:	25-OCT-16	Finding:	0.59
Chemical:	TETRACHLOROETHYLENE	Report units:	UG/L
Dir:	0.5		

Sample date:	25-OCT-16	Finding:	1.76
Chemical:	1,1-DICHLOROETHYLENE	Report units:	UG/L
Dir:	0.5		

Sample date:	25-OCT-16	Finding:	2.66
Chemical:	TRICHLOROETHYLENE	Report units:	UG/L
Dir:	0.5		

Sample date:	13-SEP-16	Finding:	3.82
Chemical:	URANIUM (PCI/L)	Report units:	PCI/L
Dir:	1.		

Sample date:	13-SEP-16	Finding:	0.545
Chemical:	TETRACHLOROETHYLENE	Report units:	UG/L
Dir:	0.5		

Sample date:	13-SEP-16	Finding:	3.09
Chemical:	1,1-DICHLOROETHYLENE	Report units:	UG/L
Dir:	0.5		

GEOCHECK® - PHYSICAL SETTING SOURCE MAP FINDINGS

Sample date:	13-SEP-16	Finding:	3.05
Chemical:	TRICHLOROETHYLENE	Report units:	UG/L
Dir:	0.5		
Sample date:	13-SEP-16	Finding:	807.
Chemical:	TOTAL DISSOLVED SOLIDS	Report units:	MG/L
Dir:	0.		
Sample date:	13-SEP-16	Finding:	0.35
Chemical:	LANGELIER INDEX AT SOURCE TEMP.	Report units:	Not Reported
Dir:	0.		
Sample date:	13-SEP-16	Finding:	0.15
Chemical:	TURBIDITY, LABORATORY	Report units:	NTU
Dir:	0.1		
Sample date:	13-SEP-16	Finding:	0.215
Chemical:	BROMIDE	Report units:	MG/L
Dir:	0.		
Sample date:	13-SEP-16	Finding:	7.21
Chemical:	NITRATE + NITRITE (AS N)	Report units:	MG/L
Dir:	0.4		
Sample date:	13-SEP-16	Finding:	4.
Chemical:	COLOR	Report units:	UNITS
Dir:	0.		
Sample date:	13-SEP-16	Finding:	1160.
Chemical:	SPECIFIC CONDUCTANCE	Report units:	US
Dir:	0.		
Sample date:	13-SEP-16	Finding:	208.
Chemical:	ALKALINITY (TOTAL) AS CaCO3	Report units:	MG/L
Dir:	0.		
Sample date:	13-SEP-16	Finding:	254.
Chemical:	BICARBONATE ALKALINITY	Report units:	MG/L
Dir:	0.		
Sample date:	13-SEP-16	Finding:	7.21
Chemical:	NITRATE (AS N)	Report units:	MG/L
Dir:	0.4		
Sample date:	13-SEP-16	Finding:	0.126
Chemical:	PHOSPHATE (AS PO4)	Report units:	UG/L
Dir:	0.		
Sample date:	13-SEP-16	Finding:	0.372
Chemical:	TOTAL ORGANIC CARBON (TOC)	Report units:	MG/L
Dir:	0.3		
Sample date:	13-SEP-16	Finding:	424.
Chemical:	HARDNESS (TOTAL) AS CaCO3	Report units:	MG/L
Dir:	0.		
Sample date:	13-SEP-16	Finding:	118.
Chemical:	CALCIUM	Report units:	MG/L
Dir:	0.		
Sample date:	13-SEP-16	Finding:	31.3
Chemical:	MAGNESIUM	Report units:	MG/L

GEOCHECK® - PHYSICAL SETTING SOURCE MAP FINDINGS

Dir:	0.		
Sample date:	13-SEP-16	Finding:	70.4
Chemical:	SODIUM	Report units:	MG/L
Dir:	0.		
Sample date:	13-SEP-16	Finding:	4.65
Chemical:	POTASSIUM	Report units:	MG/L
Dir:	0.		
Sample date:	13-SEP-16	Finding:	46.3
Chemical:	CHLORIDE	Report units:	MG/L
Dir:	0.		
Sample date:	13-SEP-16	Finding:	322.
Chemical:	SULFATE	Report units:	MG/L
Dir:	0.5		
Sample date:	13-SEP-16	Finding:	0.289
Chemical:	FLUORIDE (F) (NATURAL-SOURCE)	Report units:	MG/L
Dir:	0.1		
Sample date:	13-SEP-16	Finding:	24.4
Chemical:	SILICA	Report units:	MG/L
Dir:	0.		
Sample date:	13-SEP-16	Finding:	189.
Chemical:	BORON	Report units:	UG/L
Dir:	100.		
Sample date:	13-SEP-16	Finding:	3.96
Chemical:	CHROMIUM, HEXAVALENT	Report units:	UG/L
Dir:	1.		
Sample date:	13-SEP-16	Finding:	3.5
Chemical:	VANADIUM	Report units:	UG/L
Dir:	3.		
Sample date:	23-AUG-16	Finding:	0.574
Chemical:	TETRACHLOROETHYLENE	Report units:	UG/L
Dir:	0.5		
Sample date:	23-AUG-16	Finding:	3.22
Chemical:	1,1-DICHLOROETHYLENE	Report units:	UG/L
Dir:	0.5		
Sample date:	23-AUG-16	Finding:	3.54
Chemical:	TRICHLOROETHYLENE	Report units:	UG/L
Dir:	0.5		
Sample date:	21-JUL-16	Finding:	0.832
Chemical:	1,1-DICHLOROETHYLENE	Report units:	UG/L
Dir:	0.5		
Sample date:	21-JUL-16	Finding:	0.836
Chemical:	TRICHLOROETHYLENE	Report units:	UG/L
Dir:	0.5		
Sample date:	24-MAY-16	Finding:	0.658
Chemical:	TETRACHLOROETHYLENE	Report units:	UG/L
Dir:	0.5		

GEOCHECK® - PHYSICAL SETTING SOURCE MAP FINDINGS

Sample date:	24-MAY-16	Finding:	3.61
Chemical:	1,1-DICHLOROETHYLENE	Report units:	UG/L
Dir:	0.5		
Sample date:	24-MAY-16	Finding:	4.32
Chemical:	TRICHLOROETHYLENE	Report units:	UG/L
Dir:	0.5		
Sample date:	24-MAY-16	Finding:	4.9
Chemical:	VANADIUM	Report units:	UG/L
Dir:	3.		
Sample date:	25-MAR-16	Finding:	0.565
Chemical:	TOTAL TRIHALOMETHANES	Report units:	UG/L
Dir:	0.		
Sample date:	25-MAR-16	Finding:	1.28
Chemical:	TETRACHLOROETHYLENE	Report units:	UG/L
Dir:	0.5		
Sample date:	25-MAR-16	Finding:	6.79
Chemical:	1,1-DICHLOROETHYLENE	Report units:	UG/L
Dir:	0.5		
Sample date:	25-MAR-16	Finding:	11.6
Chemical:	TRICHLOROETHYLENE	Report units:	UG/L
Dir:	0.5		
Sample date:	19-FEB-16	Finding:	1.67
Chemical:	TETRACHLOROETHYLENE	Report units:	UG/L
Dir:	0.5		
Sample date:	19-FEB-16	Finding:	9.3
Chemical:	1,1-DICHLOROETHYLENE	Report units:	UG/L
Dir:	0.5		
Sample date:	19-FEB-16	Finding:	17.8
Chemical:	TRICHLOROETHYLENE	Report units:	UG/L
Dir:	0.5		
Sample date:	19-FEB-16	Finding:	0.56
Chemical:	TOTAL TRIHALOMETHANES	Report units:	UG/L
Dir:	0.		
Sample date:	07-JAN-16	Finding:	1.34
Chemical:	1,4-DIOXANE	Report units:	UG/L
Dir:	1.		
Sample date:	07-JAN-16	Finding:	1.67
Chemical:	TETRACHLOROETHYLENE	Report units:	UG/L
Dir:	0.5		
Sample date:	07-JAN-16	Finding:	6.78
Chemical:	1,1-DICHLOROETHYLENE	Report units:	UG/L
Dir:	0.5		
Sample date:	07-JAN-16	Finding:	14.2
Chemical:	TRICHLOROETHYLENE	Report units:	UG/L
Dir:	0.5		
Sample date:	17-SEP-15	Finding:	6.29
Chemical:	NITRATE (AS NO3)	Report units:	MG/L

GEOCHECK® - PHYSICAL SETTING SOURCE MAP FINDINGS

Dir:	2.		
Sample date:	05-MAY-15	Finding:	4.
Chemical:	VANADIUM	Report units:	UG/L
Dir:	3.		
Sample date:	23-DEC-14	Finding:	3.89
Chemical:	1,1-DICHLOROETHYLENE	Report units:	UG/L
Dir:	0.5		
Sample date:	23-DEC-14	Finding:	1.01
Chemical:	TETRACHLOROETHYLENE	Report units:	UG/L
Dir:	0.5		
Sample date:	23-DEC-14	Finding:	7.06
Chemical:	TRICHLOROETHYLENE	Report units:	UG/L
Dir:	0.5		
Sample date:	05-NOV-14	Finding:	6.5
Chemical:	TRICHLOROETHYLENE	Report units:	UG/L
Dir:	0.5		
Sample date:	05-NOV-14	Finding:	0.603
Chemical:	TETRACHLOROETHYLENE	Report units:	UG/L
Dir:	0.5		
Sample date:	05-NOV-14	Finding:	3.4
Chemical:	CHROMIUM, HEXAVALENT	Report units:	UG/L
Dir:	1.		
Sample date:	05-NOV-14	Finding:	3.45
Chemical:	1,1-DICHLOROETHYLENE	Report units:	UG/L
Dir:	0.5		
Sample date:	12-SEP-14	Finding:	3.35
Chemical:	1,1-DICHLOROETHYLENE	Report units:	UG/L
Dir:	0.5		
Sample date:	12-SEP-14	Finding:	6.48
Chemical:	TRICHLOROETHYLENE	Report units:	UG/L
Dir:	0.5		
Sample date:	12-SEP-14	Finding:	0.86
Chemical:	TETRACHLOROETHYLENE	Report units:	UG/L
Dir:	0.5		
Sample date:	05-AUG-14	Finding:	3.29
Chemical:	1,1-DICHLOROETHYLENE	Report units:	UG/L
Dir:	0.5		
Sample date:	05-AUG-14	Finding:	0.762
Chemical:	TETRACHLOROETHYLENE	Report units:	UG/L
Dir:	0.5		
Sample date:	05-AUG-14	Finding:	5.92
Chemical:	TRICHLOROETHYLENE	Report units:	UG/L
Dir:	0.5		
Sample date:	11-JUL-14	Finding:	4.47
Chemical:	TRICHLOROETHYLENE	Report units:	UG/L
Dir:	0.5		

GEOCHECK® - PHYSICAL SETTING SOURCE MAP FINDINGS

Sample date:	11-JUL-14	Finding:	3.37
Chemical:	1,1-DICHLOROETHYLENE	Report units:	UG/L
Dir:	0.5		
Sample date:	11-JUL-14	Finding:	0.633
Chemical:	TETRACHLOROETHYLENE	Report units:	UG/L
Dir:	0.5		
Sample date:	20-JUN-14	Finding:	4.52
Chemical:	TRICHLOROETHYLENE	Report units:	UG/L
Dir:	0.5		
Sample date:	20-JUN-14	Finding:	3.42
Chemical:	1,1-DICHLOROETHYLENE	Report units:	UG/L
Dir:	0.5		
Sample date:	20-JUN-14	Finding:	0.628
Chemical:	TETRACHLOROETHYLENE	Report units:	UG/L
Dir:	0.5		
Sample date:	29-MAY-14	Finding:	9.91
Chemical:	TRICHLOROETHYLENE	Report units:	UG/L
Dir:	0.5		
Sample date:	29-MAY-14	Finding:	5.44
Chemical:	1,1-DICHLOROETHYLENE	Report units:	UG/L
Dir:	0.5		
Sample date:	29-MAY-14	Finding:	1.12
Chemical:	TETRACHLOROETHYLENE	Report units:	UG/L
Dir:	0.5		
Sample date:	29-MAY-14	Finding:	3.4
Chemical:	VANADIUM	Report units:	UG/L
Dir:	3.		
Sample date:	29-MAY-14	Finding:	7.e-003
Chemical:	1,2,3-TRICHLOROPROPANE	Report units:	UG/L
Dir:	5.e-003		
Sample date:	20-FEB-14	Finding:	4.04
Chemical:	TRICHLOROETHYLENE	Report units:	UG/L
Dir:	0.5		
Sample date:	20-FEB-14	Finding:	2.33
Chemical:	1,1-DICHLOROETHYLENE	Report units:	UG/L
Dir:	0.5		
Sample date:	20-FEB-14	Finding:	1.09
Chemical:	TETRACHLOROETHYLENE	Report units:	UG/L
Dir:	0.5		
Sample date:	10-OCT-13	Finding:	2.17
Chemical:	1,1-DICHLOROETHYLENE	Report units:	UG/L
Dir:	0.5		
Sample date:	10-OCT-13	Finding:	0.762
Chemical:	TETRACHLOROETHYLENE	Report units:	UG/L
Dir:	0.5		
Sample date:	10-OCT-13	Finding:	3.63
Chemical:	TRICHLOROETHYLENE	Report units:	UG/L

GEOCHECK® - PHYSICAL SETTING SOURCE MAP FINDINGS

Dir:	0.5		
Sample date:	24-SEP-13	Finding:	201.
Chemical:	ALKALINITY (TOTAL) AS CaCO3	Report units:	MG/L
Dir:	0.		
Sample date:	24-SEP-13	Finding:	5920.
Chemical:	NITRATE + NITRITE (AS N)	Report units:	MG/L
Dir:	0.4		
Sample date:	24-SEP-13	Finding:	0.226
Chemical:	BROMIDE	Report units:	MG/L
Dir:	0.		
Sample date:	24-SEP-13	Finding:	26.2
Chemical:	NITRATE (AS NO3)	Report units:	MG/L
Dir:	2.		
Sample date:	24-SEP-13	Finding:	0.44
Chemical:	LANGELIER INDEX AT SOURCE TEMP.	Report units:	Not Reported
Dir:	0.		
Sample date:	24-SEP-13	Finding:	974.
Chemical:	TOTAL DISSOLVED SOLIDS	Report units:	MG/L
Dir:	0.		
Sample date:	24-SEP-13	Finding:	3.69
Chemical:	URANIUM (PCI/L)	Report units:	PCI/L
Dir:	1.		
Sample date:	24-SEP-13	Finding:	3.1
Chemical:	VANADIUM	Report units:	UG/L
Dir:	3.		
Sample date:	24-SEP-13	Finding:	200.
Chemical:	BORON	Report units:	UG/L
Dir:	100.		
Sample date:	24-SEP-13	Finding:	27.5
Chemical:	SILICA	Report units:	MG/L
Dir:	0.		
Sample date:	24-SEP-13	Finding:	0.28
Chemical:	FLUORIDE (F) (NATURAL-SOURCE)	Report units:	MG/L
Dir:	0.1		
Sample date:	24-SEP-13	Finding:	441.
Chemical:	SULFATE	Report units:	MG/L
Dir:	0.5		
Sample date:	24-SEP-13	Finding:	39.7
Chemical:	CHLORIDE	Report units:	MG/L
Dir:	0.		
Sample date:	24-SEP-13	Finding:	5.19
Chemical:	POTASSIUM	Report units:	MG/L
Dir:	0.		
Sample date:	24-SEP-13	Finding:	84.2
Chemical:	SODIUM	Report units:	MG/L
Dir:	0.		

GEOCHECK® - PHYSICAL SETTING SOURCE MAP FINDINGS

Sample date:	24-SEP-13	Finding:	41.3
Chemical:	MAGNESIUM	Report units:	MG/L
Dir:	0.		
Sample date:	24-SEP-13	Finding:	148.
Chemical:	CALCIUM	Report units:	MG/L
Dir:	0.		
Sample date:	24-SEP-13	Finding:	540.
Chemical:	HARDNESS (TOTAL) AS CaCO ₃	Report units:	MG/L
Dir:	0.		
Sample date:	24-SEP-13	Finding:	0.477
Chemical:	TOTAL ORGANIC CARBON (TOC)	Report units:	MG/L
Dir:	0.3		
Sample date:	24-SEP-13	Finding:	0.147
Chemical:	PHOSPHATE (AS PO ₄)	Report units:	UG/L
Dir:	0.		
Sample date:	24-SEP-13	Finding:	3.
Chemical:	COLOR	Report units:	UNITS
Dir:	0.		
Sample date:	24-SEP-13	Finding:	1340.
Chemical:	SPECIFIC CONDUCTANCE	Report units:	US
Dir:	0.		
Sample date:	24-SEP-13	Finding:	245.
Chemical:	BICARBONATE ALKALINITY	Report units:	MG/L
Dir:	0.		
Sample date:	10-SEP-13	Finding:	1.39
Chemical:	1,1-DICHLOROETHYLENE	Report units:	UG/L
Dir:	0.5		
Sample date:	10-SEP-13	Finding:	0.823
Chemical:	TETRACHLOROETHYLENE	Report units:	UG/L
Dir:	0.5		
Sample date:	10-SEP-13	Finding:	3.11
Chemical:	TRICHLOROETHYLENE	Report units:	UG/L
Dir:	0.5		
Sample date:	27-AUG-13	Finding:	3.13
Chemical:	TRICHLOROETHYLENE	Report units:	UG/L
Dir:	0.5		
Sample date:	27-AUG-13	Finding:	0.745
Chemical:	TETRACHLOROETHYLENE	Report units:	UG/L
Dir:	0.5		
Sample date:	27-AUG-13	Finding:	1.65
Chemical:	1,1-DICHLOROETHYLENE	Report units:	UG/L
Dir:	0.5		
Sample date:	11-JUL-13	Finding:	2.57
Chemical:	TRICHLOROETHYLENE	Report units:	UG/L
Dir:	0.5		
Sample date:	11-JUL-13	Finding:	1.29
Chemical:	1,1-DICHLOROETHYLENE	Report units:	UG/L

GEOCHECK® - PHYSICAL SETTING SOURCE MAP FINDINGS

Dir:	0.5		
Sample date:	11-JUL-13	Finding:	0.513
Chemical:	TETRACHLOROETHYLENE	Report units:	UG/L
Dir:	0.5		
Sample date:	11-JUN-13	Finding:	1.21
Chemical:	1,1-DICHLOROETHYLENE	Report units:	UG/L
Dir:	0.5		
Sample date:	11-JUN-13	Finding:	2.49
Chemical:	TRICHLOROETHYLENE	Report units:	UG/L
Dir:	0.5		
Sample date:	23-MAY-13	Finding:	0.846
Chemical:	TRICHLOROETHYLENE	Report units:	UG/L
Dir:	0.5		
Sample date:	19-MAR-13	Finding:	1.01
Chemical:	1,1-DICHLOROETHYLENE	Report units:	UG/L
Dir:	0.5		
Sample date:	19-MAR-13	Finding:	2.11
Chemical:	TRICHLOROETHYLENE	Report units:	UG/L
Dir:	0.5		
Sample date:	07-FEB-13	Finding:	0.658
Chemical:	1,1-DICHLOROETHYLENE	Report units:	UG/L
Dir:	0.5		
Sample date:	07-FEB-13	Finding:	1.52
Chemical:	TRICHLOROETHYLENE	Report units:	UG/L
Dir:	0.5		
Sample date:	07-FEB-13	Finding:	20.2
Chemical:	NITRATE (AS NO3)	Report units:	MG/L
Dir:	2.		
Sample date:	11-JAN-13	Finding:	1.61
Chemical:	TRICHLOROETHYLENE	Report units:	UG/L
Dir:	0.5		
Sample date:	11-JAN-13	Finding:	0.674
Chemical:	1,1-DICHLOROETHYLENE	Report units:	UG/L
Dir:	0.5		
Sample date:	11-JAN-13	Finding:	1.15
Chemical:	GROSS ALPHA COUNTING ERROR	Report units:	PCI/L
Dir:	0.		
Sample date:	11-JAN-13	Finding:	3.62
Chemical:	URANIUM (PCI/L)	Report units:	PCI/L
Dir:	1.		
Sample date:	14-NOV-12	Finding:	0.81
Chemical:	TETRACHLOROETHYLENE	Report units:	UG/L
Dir:	0.5		
Sample date:	14-NOV-12	Finding:	1.5
Chemical:	1,1-DICHLOROETHYLENE	Report units:	UG/L
Dir:	0.5		

GEOCHECK® - PHYSICAL SETTING SOURCE MAP FINDINGS

Sample date:	14-NOV-12	Finding:	3.22
Chemical:	TRICHLOROETHYLENE	Report units:	UG/L
Dir:	0.5		
Sample date:	24-OCT-12	Finding:	0.752
Chemical:	TETRACHLOROETHYLENE	Report units:	UG/L
Dir:	0.5		
Sample date:	24-OCT-12	Finding:	1.68
Chemical:	1,1-DICHLOROETHYLENE	Report units:	UG/L
Dir:	0.5		
Sample date:	24-OCT-12	Finding:	3.59
Chemical:	TRICHLOROETHYLENE	Report units:	UG/L
Dir:	0.5		
Sample date:	18-SEP-12	Finding:	2.22
Chemical:	1,1-DICHLOROETHYLENE	Report units:	UG/L
Dir:	0.5		
Sample date:	18-SEP-12	Finding:	4.24
Chemical:	TRICHLOROETHYLENE	Report units:	UG/L
Dir:	0.5		
Sample date:	18-SEP-12	Finding:	0.717
Chemical:	TETRACHLOROETHYLENE	Report units:	UG/L
Dir:	0.5		
Sample date:	18-SEP-12	Finding:	4.
Chemical:	VANADIUM	Report units:	UG/L
Dir:	3.		
Sample date:	23-AUG-12	Finding:	2.99
Chemical:	1,1-DICHLOROETHYLENE	Report units:	UG/L
Dir:	0.5		
Sample date:	23-AUG-12	Finding:	6.85
Chemical:	TRICHLOROETHYLENE	Report units:	UG/L
Dir:	0.5		
Sample date:	23-AUG-12	Finding:	1.27
Chemical:	TETRACHLOROETHYLENE	Report units:	UG/L
Dir:	0.5		
Sample date:	10-JUL-12	Finding:	4.25
Chemical:	TRICHLOROETHYLENE	Report units:	UG/L
Dir:	0.5		
Sample date:	10-JUL-12	Finding:	2.04
Chemical:	1,1-DICHLOROETHYLENE	Report units:	UG/L
Dir:	0.5		
Sample date:	10-JUL-12	Finding:	0.899
Chemical:	TETRACHLOROETHYLENE	Report units:	UG/L
Dir:	0.5		
Sample date:	21-JUN-12	Finding:	2.1
Chemical:	1,1-DICHLOROETHYLENE	Report units:	UG/L
Dir:	0.5		
Sample date:	21-JUN-12	Finding:	0.952
Chemical:	TETRACHLOROETHYLENE	Report units:	UG/L

GEOCHECK® - PHYSICAL SETTING SOURCE MAP FINDINGS

Dir:	0.5		
Sample date:	21-JUN-12	Finding:	4.23
Chemical:	TRICHLOROETHYLENE	Report units:	UG/L
Dir:	0.5		
Sample date:	27-MAR-12	Finding:	7.75
Chemical:	NITRATE (AS NO3)	Report units:	MG/L
Dir:	2.		

**A2
WNW
1/8 - 1/4 Mile
Higher**

CA WELLS 637

Seq:	637	Prim sta c:	01N/15W-01K05 S
Frds no:	1910067098	County:	19
District:	15	User id:	MET
System no:	1910067	Water type:	G
Source nam:	NORTH HOLLYWOOD WELL 37	Station ty:	WELL/AMBNT/MUN/INTAKE/SUPPLY
Latitude:	341200.0	Longitude:	1182400.0
Precision:	8	Status:	AR
Comment 1:	Not Reported	Comment 2:	Not Reported
Comment 3:	Not Reported	Comment 4:	Not Reported
Comment 5:	Not Reported	Comment 6:	Not Reported
Comment 7:	Not Reported		
System no:	1910067	System nam:	LOS ANGELES-CITY, DEPT. OF WATER & POWER
Hqname:	LOS ANGELES CTY DPT WTR & PWR	Address:	P.O. BOX 51111, ROOM 1420
City:	LOS ANGELES	State:	CA
Zip:	90051	Zip ext:	Not Reported
Pop serv:	3700000	Connection:	657422
Area serve:	LOS ANGELES		
Sample date:	25-JUL-17	Finding:	1.57
Chemical:	NITRATE (AS N)	Report units:	MG/L
Dir:	0.4		
Sample date:	29-JUN-17	Finding:	1.57
Chemical:	NITRATE (AS N)	Report units:	MG/L
Dir:	0.4		
Sample date:	25-MAY-17	Finding:	187.
Chemical:	ALKALINITY (TOTAL) AS CaCO3	Report units:	MG/L
Dir:	0.		
Sample date:	25-MAY-17	Finding:	1.5
Chemical:	NITRATE (AS N)	Report units:	MG/L
Dir:	0.4		
Sample date:	04-OCT-16	Finding:	0.624
Chemical:	1,1-DICHLOROETHANE	Report units:	UG/L
Dir:	0.5		
Sample date:	04-OCT-16	Finding:	15.
Chemical:	TRICHLOROETHYLENE	Report units:	UG/L
Dir:	0.5		
Sample date:	04-OCT-16	Finding:	1.22
Chemical:	CIS-1,2-DICHLOROETHYLENE	Report units:	UG/L
Dir:	0.5		

GEOCHECK® - PHYSICAL SETTING SOURCE MAP FINDINGS

Sample date:	04-OCT-16	Finding:	0.612
Chemical:	TOTAL TRIHALOMETHANES	Report units:	UG/L
Dir:	0.		
Sample date:	04-OCT-16	Finding:	6.67
Chemical:	NITRATE (AS N)	Report units:	MG/L
Dir:	0.4		
Sample date:	04-OCT-16	Finding:	8.4
Chemical:	TETRACHLOROETHYLENE	Report units:	UG/L
Dir:	0.5		
Sample date:	04-OCT-16	Finding:	2.48
Chemical:	1,1-DICHLOROETHYLENE	Report units:	UG/L
Dir:	0.5		
Sample date:	09-SEP-16	Finding:	5.99
Chemical:	TETRACHLOROETHYLENE	Report units:	UG/L
Dir:	0.5		
Sample date:	09-SEP-16	Finding:	2.04
Chemical:	1,1-DICHLOROETHYLENE	Report units:	UG/L
Dir:	0.5		
Sample date:	09-SEP-16	Finding:	11.4
Chemical:	TRICHLOROETHYLENE	Report units:	UG/L
Dir:	0.5		
Sample date:	09-SEP-16	Finding:	0.72
Chemical:	CIS-1,2-DICHLOROETHYLENE	Report units:	UG/L
Dir:	0.5		
Sample date:	19-AUG-16	Finding:	8.94
Chemical:	1,4-DIOXANE	Report units:	UG/L
Dir:	1.		
Sample date:	09-AUG-16	Finding:	5.34
Chemical:	TETRACHLOROETHYLENE	Report units:	UG/L
Dir:	0.5		
Sample date:	09-AUG-16	Finding:	1.3
Chemical:	1,1-DICHLOROETHYLENE	Report units:	UG/L
Dir:	0.5		
Sample date:	09-AUG-16	Finding:	10.4
Chemical:	TRICHLOROETHYLENE	Report units:	UG/L
Dir:	0.5		
Sample date:	09-AUG-16	Finding:	0.546
Chemical:	CIS-1,2-DICHLOROETHYLENE	Report units:	UG/L
Dir:	0.5		
Sample date:	02-AUG-16	Finding:	6.69
Chemical:	1,4-DIOXANE	Report units:	UG/L
Dir:	1.		
Sample date:	25-JUL-16	Finding:	7.1
Chemical:	1,4-DIOXANE	Report units:	UG/L
Dir:	1.		
Sample date:	12-JUL-16	Finding:	4.73
Chemical:	TETRACHLOROETHYLENE	Report units:	UG/L

GEOCHECK® - PHYSICAL SETTING SOURCE MAP FINDINGS

Dir:	0.5		
Sample date:	12-JUL-16	Finding:	1.23
Chemical:	1,1-DICHLOROETHYLENE	Report units:	UG/L
Dir:	0.5		
Sample date:	12-JUL-16	Finding:	8.46
Chemical:	TRICHLOROETHYLENE	Report units:	UG/L
Dir:	0.5		
Sample date:	12-JUL-16	Finding:	0.604
Chemical:	CIS-1,2-DICHLOROETHYLENE	Report units:	UG/L
Dir:	0.5		
Sample date:	12-JUL-16	Finding:	7.43
Chemical:	1,4-DIOXANE	Report units:	UG/L
Dir:	1.		
Sample date:	12-JUL-16	Finding:	5.35
Chemical:	NITRATE (AS N)	Report units:	MG/L
Dir:	0.4		
Sample date:	07-JUN-16	Finding:	5.8
Chemical:	TETRACHLOROETHYLENE	Report units:	UG/L
Dir:	0.5		
Sample date:	07-JUN-16	Finding:	1.21
Chemical:	1,1-DICHLOROETHYLENE	Report units:	UG/L
Dir:	0.5		
Sample date:	07-JUN-16	Finding:	10.6
Chemical:	TRICHLOROETHYLENE	Report units:	UG/L
Dir:	0.5		
Sample date:	07-JUN-16	Finding:	0.855
Chemical:	CIS-1,2-DICHLOROETHYLENE	Report units:	UG/L
Dir:	0.5		
Sample date:	24-MAY-16	Finding:	16.1
Chemical:	1,4-DIOXANE	Report units:	UG/L
Dir:	1.		
Sample date:	24-MAY-16	Finding:	8.54
Chemical:	TETRACHLOROETHYLENE	Report units:	UG/L
Dir:	0.5		
Sample date:	24-MAY-16	Finding:	0.688
Chemical:	1,1-DICHLOROETHANE	Report units:	UG/L
Dir:	0.5		
Sample date:	24-MAY-16	Finding:	1.54
Chemical:	1,1-DICHLOROETHYLENE	Report units:	UG/L
Dir:	0.5		
Sample date:	24-MAY-16	Finding:	14.3
Chemical:	TRICHLOROETHYLENE	Report units:	UG/L
Dir:	0.5		
Sample date:	24-MAY-16	Finding:	1.24
Chemical:	CIS-1,2-DICHLOROETHYLENE	Report units:	UG/L
Dir:	0.5		

GEOCHECK® - PHYSICAL SETTING SOURCE MAP FINDINGS

Sample date:	24-MAY-16	Finding:	0.587
Chemical:	TOTAL TRIHALOMETHANES	Report units:	UG/L
Dir:	0.		
Sample date:	26-APR-16	Finding:	1.5
Chemical:	NITRATE (AS N)	Report units:	MG/L
Dir:	0.4		
Sample date:	15-MAR-16	Finding:	4.
Chemical:	VANADIUM	Report units:	UG/L
Dir:	3.		
Sample date:	15-MAR-16	Finding:	11.8
Chemical:	1,4-DIOXANE	Report units:	UG/L
Dir:	1.		
Sample date:	15-MAR-16	Finding:	3.94
Chemical:	TETRACHLOROETHYLENE	Report units:	UG/L
Dir:	0.5		
Sample date:	15-MAR-16	Finding:	2.9
Chemical:	1,1-DICHLOROETHYLENE	Report units:	UG/L
Dir:	0.5		
Sample date:	15-MAR-16	Finding:	8.62
Chemical:	TRICHLOROETHYLENE	Report units:	UG/L
Dir:	0.5		
Sample date:	15-MAR-16	Finding:	0.808
Chemical:	CIS-1,2-DICHLOROETHYLENE	Report units:	UG/L
Dir:	0.5		
Sample date:	05-FEB-16	Finding:	3.9
Chemical:	VANADIUM	Report units:	UG/L
Dir:	3.		
Sample date:	05-FEB-16	Finding:	9.76
Chemical:	1,4-DIOXANE	Report units:	UG/L
Dir:	1.		
Sample date:	05-FEB-16	Finding:	3.3
Chemical:	TETRACHLOROETHYLENE	Report units:	UG/L
Dir:	0.5		
Sample date:	05-FEB-16	Finding:	2.03
Chemical:	1,1-DICHLOROETHYLENE	Report units:	UG/L
Dir:	0.5		
Sample date:	05-FEB-16	Finding:	6.31
Chemical:	TRICHLOROETHYLENE	Report units:	UG/L
Dir:	0.5		
Sample date:	05-FEB-16	Finding:	0.682
Chemical:	CIS-1,2-DICHLOROETHYLENE	Report units:	UG/L
Dir:	0.5		
Sample date:	07-JAN-16	Finding:	4.02
Chemical:	NITRATE (AS N)	Report units:	MG/L
Dir:	0.4		
Sample date:	07-JAN-16	Finding:	2.69
Chemical:	TETRACHLOROETHYLENE	Report units:	UG/L

GEOCHECK® - PHYSICAL SETTING SOURCE MAP FINDINGS

Dir:	0.5		
Sample date:	07-JAN-16	Finding:	1.27
Chemical:	1,1-DICHLOROETHYLENE	Report units:	UG/L
Dir:	0.5		
Sample date:	07-JAN-16	Finding:	3.95
Chemical:	TRICHLOROETHYLENE	Report units:	UG/L
Dir:	0.5		
Sample date:	07-JAN-16	Finding:	7.83
Chemical:	1,4-DIOXANE	Report units:	UG/L
Dir:	1.		
Sample date:	02-DEC-15	Finding:	1.49
Chemical:	1,4-DIOXANE	Report units:	UG/L
Dir:	1.		
Sample date:	25-NOV-15	Finding:	1.18
Chemical:	TRICHLOROETHYLENE	Report units:	UG/L
Dir:	0.5		
Sample date:	25-NOV-15	Finding:	0.666
Chemical:	TETRACHLOROETHYLENE	Report units:	UG/L
Dir:	0.5		
Sample date:	27-OCT-15	Finding:	5.54
Chemical:	NITRATE (AS NO3)	Report units:	MG/L
Dir:	2.		
Sample date:	09-JUL-15	Finding:	6.29
Chemical:	NITRATE (AS NO3)	Report units:	MG/L
Dir:	2.		
Sample date:	21-APR-15	Finding:	7.44
Chemical:	NITRATE (AS NO3)	Report units:	MG/L
Dir:	2.		
Sample date:	04-FEB-15	Finding:	4.4
Chemical:	VANADIUM	Report units:	UG/L
Dir:	3.		
Sample date:	29-JAN-15	Finding:	7.8
Chemical:	NITRATE (AS NO3)	Report units:	MG/L
Dir:	2.		
Sample date:	05-NOV-14	Finding:	1.35
Chemical:	1,1-DICHLOROETHYLENE	Report units:	UG/L
Dir:	0.5		
Sample date:	05-NOV-14	Finding:	4.59
Chemical:	TETRACHLOROETHYLENE	Report units:	UG/L
Dir:	0.5		
Sample date:	05-NOV-14	Finding:	2.77
Chemical:	CHROMIUM, HEXAVALENT	Report units:	UG/L
Dir:	1.		
Sample date:	05-NOV-14	Finding:	5.42
Chemical:	TRICHLOROETHYLENE	Report units:	UG/L
Dir:	0.5		

GEOCHECK® - PHYSICAL SETTING SOURCE MAP FINDINGS

Sample date:	05-NOV-14	Finding:	1.23
Chemical:	CIS-1,2-DICHLOROETHYLENE	Report units:	UG/L
Dir:	0.5		
Sample date:	12-SEP-14	Finding:	4.13
Chemical:	TETRACHLOROETHYLENE	Report units:	UG/L
Dir:	0.5		
Sample date:	12-SEP-14	Finding:	0.931
Chemical:	1,1-DICHLOROETHYLENE	Report units:	UG/L
Dir:	0.5		
Sample date:	12-SEP-14	Finding:	3.87
Chemical:	TRICHLOROETHYLENE	Report units:	UG/L
Dir:	0.5		
Sample date:	12-SEP-14	Finding:	1.04
Chemical:	CIS-1,2-DICHLOROETHYLENE	Report units:	UG/L
Dir:	0.5		
Sample date:	05-AUG-14	Finding:	1.02
Chemical:	CIS-1,2-DICHLOROETHYLENE	Report units:	UG/L
Dir:	0.5		
Sample date:	05-AUG-14	Finding:	4.54
Chemical:	TRICHLOROETHYLENE	Report units:	UG/L
Dir:	0.5		
Sample date:	05-AUG-14	Finding:	0.73
Chemical:	1,1-DICHLOROETHYLENE	Report units:	UG/L
Dir:	0.5		
Sample date:	05-AUG-14	Finding:	5.33
Chemical:	TETRACHLOROETHYLENE	Report units:	UG/L
Dir:	0.5		
Sample date:	11-JUL-14	Finding:	0.835
Chemical:	1,1-DICHLOROETHYLENE	Report units:	UG/L
Dir:	0.5		
Sample date:	11-JUL-14	Finding:	5.23
Chemical:	TETRACHLOROETHYLENE	Report units:	UG/L
Dir:	0.5		
Sample date:	11-JUL-14	Finding:	5.04
Chemical:	TRICHLOROETHYLENE	Report units:	UG/L
Dir:	0.5		
Sample date:	11-JUL-14	Finding:	23.7
Chemical:	NITRATE (AS NO3)	Report units:	MG/L
Dir:	2.		
Sample date:	11-JUL-14	Finding:	0.981
Chemical:	CIS-1,2-DICHLOROETHYLENE	Report units:	UG/L
Dir:	0.5		
Sample date:	20-JUN-14	Finding:	5.59
Chemical:	TRICHLOROETHYLENE	Report units:	UG/L
Dir:	0.5		
Sample date:	20-JUN-14	Finding:	0.939
Chemical:	CIS-1,2-DICHLOROETHYLENE	Report units:	UG/L

GEOCHECK® - PHYSICAL SETTING SOURCE MAP FINDINGS

Dir:	0.5		
Sample date:	20-JUN-14	Finding:	0.919
Chemical:	1,1-DICHLOROETHYLENE	Report units:	UG/L
Dir:	0.5		
Sample date:	20-JUN-14	Finding:	4.97
Chemical:	TETRACHLOROETHYLENE	Report units:	UG/L
Dir:	0.5		
Sample date:	29-MAY-14	Finding:	3.98
Chemical:	TETRACHLOROETHYLENE	Report units:	UG/L
Dir:	0.5		
Sample date:	29-MAY-14	Finding:	0.684
Chemical:	CIS-1,2-DICHLOROETHYLENE	Report units:	UG/L
Dir:	0.5		
Sample date:	29-MAY-14	Finding:	1.56
Chemical:	1,1-DICHLOROETHYLENE	Report units:	UG/L
Dir:	0.5		
Sample date:	29-MAY-14	Finding:	5.81
Chemical:	TRICHLOROETHYLENE	Report units:	UG/L
Dir:	0.5		
Sample date:	29-MAY-14	Finding:	24.7
Chemical:	NITRATE (AS NO3)	Report units:	MG/L
Dir:	2.		
Sample date:	03-APR-14	Finding:	3.9
Chemical:	TETRACHLOROETHYLENE	Report units:	UG/L
Dir:	0.5		
Sample date:	03-APR-14	Finding:	5.2
Chemical:	TRICHLOROETHYLENE	Report units:	UG/L
Dir:	0.5		
Sample date:	03-APR-14	Finding:	22.3
Chemical:	NITRATE (AS NO3)	Report units:	MG/L
Dir:	2.		
Sample date:	03-APR-14	Finding:	0.541
Chemical:	CIS-1,2-DICHLOROETHYLENE	Report units:	UG/L
Dir:	0.5		
Sample date:	03-APR-14	Finding:	1.21
Chemical:	1,1-DICHLOROETHYLENE	Report units:	UG/L
Dir:	0.5		
Sample date:	25-MAR-14	Finding:	4.2
Chemical:	TRICHLOROETHYLENE	Report units:	UG/L
Dir:	0.5		
Sample date:	25-MAR-14	Finding:	0.993
Chemical:	1,1-DICHLOROETHYLENE	Report units:	UG/L
Dir:	0.5		
Sample date:	25-MAR-14	Finding:	3.39
Chemical:	TETRACHLOROETHYLENE	Report units:	UG/L
Dir:	0.5		

GEOCHECK® - PHYSICAL SETTING SOURCE MAP FINDINGS

Sample date:	25-MAR-14	Finding:	0.543
Chemical:	CIS-1,2-DICHLOROETHYLENE	Report units:	UG/L
Dir:	0.5		
Sample date:	25-FEB-14	Finding:	6.33
Chemical:	NITRATE (AS NO3)	Report units:	MG/L
Dir:	2.		
Sample date:	25-FEB-14	Finding:	4.4
Chemical:	VANADIUM	Report units:	UG/L
Dir:	3.		
Sample date:	11-DEC-13	Finding:	0.202
Chemical:	BROMIDE	Report units:	MG/L
Dir:	0.		
Sample date:	11-DEC-13	Finding:	0.45
Chemical:	LANGELIER INDEX AT SOURCE TEMP.	Report units:	Not Reported
Dir:	0.		
Sample date:	11-DEC-13	Finding:	7.71
Chemical:	NITRATE (AS NO3)	Report units:	MG/L
Dir:	2.		
Sample date:	11-DEC-13	Finding:	1740.
Chemical:	NITRATE + NITRITE (AS N)	Report units:	MG/L
Dir:	0.4		
Sample date:	11-DEC-13	Finding:	0.2
Chemical:	TURBIDITY, LABORATORY	Report units:	NTU
Dir:	0.1		
Sample date:	11-DEC-13	Finding:	675.
Chemical:	TOTAL DISSOLVED SOLIDS	Report units:	MG/L
Dir:	0.		
Sample date:	11-DEC-13	Finding:	3.55
Chemical:	URANIUM (PCI/L)	Report units:	PCI/L
Dir:	1.		
Sample date:	11-DEC-13	Finding:	5.4
Chemical:	SELENIUM	Report units:	UG/L
Dir:	5.		
Sample date:	11-DEC-13	Finding:	4.2
Chemical:	VANADIUM	Report units:	UG/L
Dir:	3.		
Sample date:	11-DEC-13	Finding:	3.
Chemical:	COLOR	Report units:	UNITS
Dir:	0.		
Sample date:	11-DEC-13	Finding:	1010.
Chemical:	SPECIFIC CONDUCTANCE	Report units:	US
Dir:	0.		
Sample date:	11-DEC-13	Finding:	202.
Chemical:	ALKALINITY (TOTAL) AS CaCO3	Report units:	MG/L
Dir:	0.		
Sample date:	11-DEC-13	Finding:	246.
Chemical:	BICARBONATE ALKALINITY	Report units:	MG/L

GEOCHECK® - PHYSICAL SETTING SOURCE MAP FINDINGS

Dir:	0.		
Sample date:	11-DEC-13	Finding:	0.117
Chemical:	PHOSPHATE (AS PO4)	Report units:	UG/L
Dir:	0.		
Sample date:	11-DEC-13	Finding:	0.352
Chemical:	TOTAL ORGANIC CARBON (TOC)	Report units:	MG/L
Dir:	0.3		
Sample date:	11-DEC-13	Finding:	377.
Chemical:	HARDNESS (TOTAL) AS CaCO3	Report units:	MG/L
Dir:	0.		
Sample date:	11-DEC-13	Finding:	108.
Chemical:	CALCIUM	Report units:	MG/L
Dir:	0.		
Sample date:	11-DEC-13	Finding:	26.
Chemical:	MAGNESIUM	Report units:	MG/L
Dir:	0.		
Sample date:	11-DEC-13	Finding:	56.3
Chemical:	SODIUM	Report units:	MG/L
Dir:	0.		
Sample date:	11-DEC-13	Finding:	4.92
Chemical:	POTASSIUM	Report units:	MG/L
Dir:	0.		
Sample date:	11-DEC-13	Finding:	39.9
Chemical:	CHLORIDE	Report units:	MG/L
Dir:	0.		
Sample date:	11-DEC-13	Finding:	272.
Chemical:	SULFATE	Report units:	MG/L
Dir:	0.5		
Sample date:	11-DEC-13	Finding:	0.271
Chemical:	FLUORIDE (F) (NATURAL-SOURCE)	Report units:	MG/L
Dir:	0.1		
Sample date:	11-DEC-13	Finding:	26.8
Chemical:	SILICA	Report units:	MG/L
Dir:	0.		
Sample date:	11-DEC-13	Finding:	204.
Chemical:	BORON	Report units:	UG/L
Dir:	100.		
Sample date:	10-OCT-13	Finding:	0.609
Chemical:	CIS-1,2-DICHLOROETHYLENE	Report units:	UG/L
Dir:	0.5		
Sample date:	10-OCT-13	Finding:	24.4
Chemical:	NITRATE (AS NO3)	Report units:	MG/L
Dir:	2.		
Sample date:	10-OCT-13	Finding:	3.65
Chemical:	TRICHLOROETHYLENE	Report units:	UG/L
Dir:	0.5		

GEOCHECK® - PHYSICAL SETTING SOURCE MAP FINDINGS

Sample date:	10-OCT-13	Finding:	0.789
Chemical:	1,1-DICHLOROETHYLENE	Report units:	UG/L
Dir:	0.5		
Sample date:	10-OCT-13	Finding:	3.56
Chemical:	TETRACHLOROETHYLENE	Report units:	UG/L
Dir:	0.5		
Sample date:	10-SEP-13	Finding:	0.633
Chemical:	CIS-1,2-DICHLOROETHYLENE	Report units:	UG/L
Dir:	0.5		
Sample date:	10-SEP-13	Finding:	3.01
Chemical:	TRICHLOROETHYLENE	Report units:	UG/L
Dir:	0.5		
Sample date:	10-SEP-13	Finding:	3.2
Chemical:	TETRACHLOROETHYLENE	Report units:	UG/L
Dir:	0.5		
Sample date:	10-SEP-13	Finding:	0.518
Chemical:	1,1-DICHLOROETHYLENE	Report units:	UG/L
Dir:	0.5		
Sample date:	27-AUG-13	Finding:	2.79
Chemical:	TRICHLOROETHYLENE	Report units:	UG/L
Dir:	0.5		
Sample date:	27-AUG-13	Finding:	0.707
Chemical:	1,1-DICHLOROETHYLENE	Report units:	UG/L
Dir:	0.5		
Sample date:	27-AUG-13	Finding:	3.03
Chemical:	TETRACHLOROETHYLENE	Report units:	UG/L
Dir:	0.5		
Sample date:	27-AUG-13	Finding:	0.577
Chemical:	CIS-1,2-DICHLOROETHYLENE	Report units:	UG/L
Dir:	0.5		
Sample date:	11-JUL-13	Finding:	2.04
Chemical:	TETRACHLOROETHYLENE	Report units:	UG/L
Dir:	0.5		
Sample date:	11-JUL-13	Finding:	23.3
Chemical:	NITRATE (AS NO3)	Report units:	MG/L
Dir:	2.		
Sample date:	11-JUL-13	Finding:	2.16
Chemical:	TRICHLOROETHYLENE	Report units:	UG/L
Dir:	0.5		
Sample date:	11-JUL-13	Finding:	0.606
Chemical:	1,1-DICHLOROETHYLENE	Report units:	UG/L
Dir:	0.5		
Sample date:	06-JUN-13	Finding:	1.84
Chemical:	TRICHLOROETHYLENE	Report units:	UG/L
Dir:	0.5		
Sample date:	06-JUN-13	Finding:	0.624
Chemical:	1,1-DICHLOROETHYLENE	Report units:	UG/L

GEOCHECK® - PHYSICAL SETTING SOURCE MAP FINDINGS

Dir:	0.5		
Sample date:	06-JUN-13	Finding:	1.48
Chemical:	TETRACHLOROETHYLENE	Report units:	UG/L
Dir:	0.5		
Sample date:	23-MAY-13	Finding:	8.99
Chemical:	NITRATE (AS NO3)	Report units:	MG/L
Dir:	2.		
Sample date:	19-MAR-13	Finding:	2.44
Chemical:	TRICHLOROETHYLENE	Report units:	UG/L
Dir:	0.5		
Sample date:	19-MAR-13	Finding:	0.831
Chemical:	1,1-DICHLOROETHYLENE	Report units:	UG/L
Dir:	0.5		
Sample date:	19-MAR-13	Finding:	1.75
Chemical:	TETRACHLOROETHYLENE	Report units:	UG/L
Dir:	0.5		
Sample date:	14-NOV-12	Finding:	1.24
Chemical:	1,1-DICHLOROETHYLENE	Report units:	UG/L
Dir:	0.5		
Sample date:	14-NOV-12	Finding:	4.25
Chemical:	TRICHLOROETHYLENE	Report units:	UG/L
Dir:	0.5		
Sample date:	14-NOV-12	Finding:	4.52
Chemical:	TETRACHLOROETHYLENE	Report units:	UG/L
Dir:	0.5		
Sample date:	24-OCT-12	Finding:	4.39
Chemical:	TETRACHLOROETHYLENE	Report units:	UG/L
Dir:	0.5		
Sample date:	24-OCT-12	Finding:	3.62
Chemical:	TRICHLOROETHYLENE	Report units:	UG/L
Dir:	0.5		
Sample date:	24-OCT-12	Finding:	21.4
Chemical:	NITRATE (AS NO3)	Report units:	MG/L
Dir:	2.		
Sample date:	24-OCT-12	Finding:	0.865
Chemical:	1,1-DICHLOROETHYLENE	Report units:	UG/L
Dir:	0.5		
Sample date:	18-SEP-12	Finding:	1.7
Chemical:	TETRACHLOROETHYLENE	Report units:	UG/L
Dir:	0.5		
Sample date:	18-SEP-12	Finding:	1.37
Chemical:	TRICHLOROETHYLENE	Report units:	UG/L
Dir:	0.5		
Sample date:	23-AUG-12	Finding:	0.801
Chemical:	1,1-DICHLOROETHYLENE	Report units:	UG/L
Dir:	0.5		

GEOCHECK® - PHYSICAL SETTING SOURCE MAP FINDINGS

Sample date:	23-AUG-12	Finding:	0.667
Chemical:	CIS-1,2-DICHLOROETHYLENE	Report units:	UG/L
Dir:	0.5		
Sample date:	23-AUG-12	Finding:	3.8
Chemical:	TRICHLOROETHYLENE	Report units:	UG/L
Dir:	0.5		
Sample date:	23-AUG-12	Finding:	4.96
Chemical:	TETRACHLOROETHYLENE	Report units:	UG/L
Dir:	0.5		
Sample date:	10-JUL-12	Finding:	0.541
Chemical:	1,1-DICHLOROETHYLENE	Report units:	UG/L
Dir:	0.5		
Sample date:	10-JUL-12	Finding:	2.52
Chemical:	TETRACHLOROETHYLENE	Report units:	UG/L
Dir:	0.5		
Sample date:	10-JUL-12	Finding:	1.97
Chemical:	TRICHLOROETHYLENE	Report units:	UG/L
Dir:	0.5		
Sample date:	21-JUN-12	Finding:	1.56
Chemical:	TRICHLOROETHYLENE	Report units:	UG/L
Dir:	0.5		
Sample date:	21-JUN-12	Finding:	2.02
Chemical:	TETRACHLOROETHYLENE	Report units:	UG/L
Dir:	0.5		
Sample date:	18-APR-12	Finding:	8.42
Chemical:	NITRATE (AS NO3)	Report units:	MG/L
Dir:	2.		
Sample date:	27-MAR-12	Finding:	8.51
Chemical:	NITRATE (AS NO3)	Report units:	MG/L
Dir:	2.		
Sample date:	09-FEB-12	Finding:	4.2
Chemical:	VANADIUM	Report units:	UG/L
Dir:	3.		
Sample date:	19-JAN-12	Finding:	8.73
Chemical:	NITRATE (AS NO3)	Report units:	MG/L
Dir:	2.		

**A3
WNW
1/8 - 1/4 Mile
Higher**

CA WELLS 634

Seq:	634	Prim sta c:	01N/15W-01K01 S
Frds no:	1910067076	County:	19
District:	15	User id:	MET
System no:	1910067	Water type:	G
Source nam:	NORTH HOLLYWOOD WELL 15	Station ty:	WELL/AMBNT/MUN/INTAKE/SUPPLY
Latitude:	341200.0	Longitude:	1182400.0
Precision:	8	Status:	AR
Comment 1:	Not Reported	Comment 2:	Not Reported

GEOCHECK® - PHYSICAL SETTING SOURCE MAP FINDINGS

Comment 3:	Not Reported	Comment 4:	Not Reported
Comment 5:	Not Reported	Comment 6:	Not Reported
Comment 7:	Not Reported		

System no:	1910067	System nam:	LOS ANGELES-CITY, DEPT. OF WATER & POWE
Hqname:	LOS ANGELES CTY DPT WTR & PWR	Address:	P.O. BOX 51111, ROOM 1420
City:	LOS ANGELES	State:	CA
Zip:	90051	Zip ext:	Not Reported
Pop serv:	3700000	Connection:	657422
Area serve:	LOS ANGELES		

**A4
WNW
1/8 - 1/4 Mile
Higher**

CA WELLS 635

Seq:	635	Prim sta c:	01N/15W-01K02 S
Frds no:	1910067095	County:	19
District:	15	User id:	MET
System no:	1910067	Water type:	G
Source nam:	NORTH HOLLYWOOD WELL 34	Station ty:	WELL/AMBNT/MUN/INTAKE/SUPPLY
Latitude:	341200.0	Longitude:	1182400.0
Precision:	8	Status:	AR
Comment 1:	Not Reported	Comment 2:	Not Reported
Comment 3:	Not Reported	Comment 4:	Not Reported
Comment 5:	Not Reported	Comment 6:	Not Reported
Comment 7:	Not Reported		

System no:	1910067	System nam:	LOS ANGELES-CITY, DEPT. OF WATER & POWE
Hqname:	LOS ANGELES CTY DPT WTR & PWR	Address:	P.O. BOX 51111, ROOM 1420
City:	LOS ANGELES	State:	CA
Zip:	90051	Zip ext:	Not Reported
Pop serv:	3700000	Connection:	657422
Area serve:	LOS ANGELES		

Sample date:	25-JUL-17	Finding:	1.53
Chemical:	NITRATE (AS N)	Report units:	MG/L
Dir:	0.4		

Sample date:	06-APR-17	Finding:	1.96
Chemical:	NITRATE (AS N)	Report units:	MG/L
Dir:	0.4		

Sample date:	06-APR-17	Finding:	0.897
Chemical:	TETRACHLOROETHYLENE	Report units:	UG/L
Dir:	0.5		

Sample date:	06-APR-17	Finding:	2.3
Chemical:	TRICHLOROETHYLENE	Report units:	UG/L
Dir:	0.5		

Sample date:	21-FEB-17	Finding:	1.59
Chemical:	NITRATE (AS N)	Report units:	MG/L
Dir:	0.4		

Sample date:	19-JAN-17	Finding:	3.46
Chemical:	CHROMIUM, HEXAVALENT	Report units:	UG/L
Dir:	1.		

Sample date:	10-JAN-17	Finding:	771.
Chemical:	TOTAL DISSOLVED SOLIDS	Report units:	MG/L

GEOCHECK® - PHYSICAL SETTING SOURCE MAP FINDINGS

Dir:	0.		
Sample date:	10-JAN-17	Finding:	0.55
Chemical:	LANGELIER INDEX AT SOURCE TEMP.	Report units:	Not Reported
Dir:	0.		
Sample date:	10-JAN-17	Finding:	0.182
Chemical:	BROMIDE	Report units:	MG/L
Dir:	0.		
Sample date:	10-JAN-17	Finding:	1.58
Chemical:	NITRATE + NITRITE (AS N)	Report units:	MG/L
Dir:	0.4		
Sample date:	10-JAN-17	Finding:	4.
Chemical:	COLOR	Report units:	UNITS
Dir:	0.		
Sample date:	10-JAN-17	Finding:	1070.
Chemical:	SPECIFIC CONDUCTANCE	Report units:	US
Dir:	0.		
Sample date:	10-JAN-17	Finding:	212.
Chemical:	ALKALINITY (TOTAL) AS CaCO ₃	Report units:	MG/L
Dir:	0.		
Sample date:	10-JAN-17	Finding:	259.
Chemical:	BICARBONATE ALKALINITY	Report units:	MG/L
Dir:	0.		
Sample date:	10-JAN-17	Finding:	1.58
Chemical:	NITRATE (AS N)	Report units:	MG/L
Dir:	0.4		
Sample date:	10-JAN-17	Finding:	0.104
Chemical:	PHOSPHATE (AS PO ₄)	Report units:	UG/L
Dir:	0.		
Sample date:	10-JAN-17	Finding:	444.
Chemical:	HARDNESS (TOTAL) AS CaCO ₃	Report units:	MG/L
Dir:	0.		
Sample date:	10-JAN-17	Finding:	126.
Chemical:	CALCIUM	Report units:	MG/L
Dir:	0.		
Sample date:	10-JAN-17	Finding:	31.3
Chemical:	MAGNESIUM	Report units:	MG/L
Dir:	0.		
Sample date:	10-JAN-17	Finding:	64.
Chemical:	SODIUM	Report units:	MG/L
Dir:	0.		
Sample date:	10-JAN-17	Finding:	5.24
Chemical:	POTASSIUM	Report units:	MG/L
Dir:	0.		
Sample date:	10-JAN-17	Finding:	38.2
Chemical:	CHLORIDE	Report units:	MG/L
Dir:	0.		

GEOCHECK® - PHYSICAL SETTING SOURCE MAP FINDINGS

Sample date:	10-JAN-17	Finding:	302.
Chemical:	SULFATE	Report units:	MG/L
Dir:	0.5		
Sample date:	10-JAN-17	Finding:	0.263
Chemical:	FLUORIDE (F) (NATURAL-SOURCE)	Report units:	MG/L
Dir:	0.1		
Sample date:	10-JAN-17	Finding:	25.5
Chemical:	SILICA	Report units:	MG/L
Dir:	0.		
Sample date:	10-JAN-17	Finding:	197.
Chemical:	BORON	Report units:	UG/L
Dir:	100.		
Sample date:	10-JAN-17	Finding:	3.9
Chemical:	VANADIUM	Report units:	UG/L
Dir:	3.		
Sample date:	10-JAN-17	Finding:	3.82
Chemical:	URANIUM (PCI/L)	Report units:	PCI/L
Dir:	1.		
Sample date:	05-DEC-16	Finding:	11.1
Chemical:	TRICHLOROETHYLENE	Report units:	UG/L
Dir:	0.5		
Sample date:	05-DEC-16	Finding:	0.577
Chemical:	CIS-1,2-DICHLOROETHYLENE	Report units:	UG/L
Dir:	0.5		
Sample date:	05-DEC-16	Finding:	4.39
Chemical:	TETRACHLOROETHYLENE	Report units:	UG/L
Dir:	0.5		
Sample date:	05-DEC-16	Finding:	2.87
Chemical:	1,1-DICHLOROETHYLENE	Report units:	UG/L
Dir:	0.5		
Sample date:	10-NOV-16	Finding:	3.46
Chemical:	TETRACHLOROETHYLENE	Report units:	UG/L
Dir:	0.5		
Sample date:	10-NOV-16	Finding:	3.42
Chemical:	1,1-DICHLOROETHYLENE	Report units:	UG/L
Dir:	0.5		
Sample date:	10-NOV-16	Finding:	9.68
Chemical:	TRICHLOROETHYLENE	Report units:	UG/L
Dir:	0.5		
Sample date:	10-NOV-16	Finding:	0.623
Chemical:	CIS-1,2-DICHLOROETHYLENE	Report units:	UG/L
Dir:	0.5		
Sample date:	25-OCT-16	Finding:	4.94
Chemical:	1,1-DICHLOROETHYLENE	Report units:	UG/L
Dir:	0.5		
Sample date:	25-OCT-16	Finding:	9.73
Chemical:	TRICHLOROETHYLENE	Report units:	UG/L

GEOCHECK® - PHYSICAL SETTING SOURCE MAP FINDINGS

Dir:	0.5		
Sample date:	25-OCT-16	Finding:	0.517
Chemical:	CIS-1,2-DICHLOROETHYLENE	Report units:	UG/L
Dir:	0.5		
Sample date:	25-OCT-16	Finding:	6.21
Chemical:	NITRATE (AS N)	Report units:	MG/L
Dir:	0.4		
Sample date:	25-OCT-16	Finding:	2.51
Chemical:	TETRACHLOROETHYLENE	Report units:	UG/L
Dir:	0.5		
Sample date:	27-SEP-16	Finding:	2.63
Chemical:	TETRACHLOROETHYLENE	Report units:	UG/L
Dir:	0.5		
Sample date:	27-SEP-16	Finding:	13.7
Chemical:	1,1-DICHLOROETHYLENE	Report units:	UG/L
Dir:	0.5		
Sample date:	27-SEP-16	Finding:	23.4
Chemical:	TRICHLOROETHYLENE	Report units:	UG/L
Dir:	0.5		
Sample date:	27-SEP-16	Finding:	0.67
Chemical:	CIS-1,2-DICHLOROETHYLENE	Report units:	UG/L
Dir:	0.5		
Sample date:	27-SEP-16	Finding:	0.849
Chemical:	TOTAL TRIHALOMETHANES	Report units:	UG/L
Dir:	0.		
Sample date:	23-AUG-16	Finding:	1.34
Chemical:	TETRACHLOROETHYLENE	Report units:	UG/L
Dir:	0.5		
Sample date:	23-AUG-16	Finding:	7.82
Chemical:	1,1-DICHLOROETHYLENE	Report units:	UG/L
Dir:	0.5		
Sample date:	23-AUG-16	Finding:	12.4
Chemical:	TRICHLOROETHYLENE	Report units:	UG/L
Dir:	0.5		
Sample date:	23-AUG-16	Finding:	0.547
Chemical:	TOTAL TRIHALOMETHANES	Report units:	UG/L
Dir:	0.		
Sample date:	21-JUL-16	Finding:	1.79
Chemical:	NITRATE (AS N)	Report units:	MG/L
Dir:	0.4		
Sample date:	21-JUL-16	Finding:	0.528
Chemical:	1,1-DICHLOROETHYLENE	Report units:	UG/L
Dir:	0.5		
Sample date:	21-JUL-16	Finding:	0.86
Chemical:	TRICHLOROETHYLENE	Report units:	UG/L
Dir:	0.5		

GEOCHECK® - PHYSICAL SETTING SOURCE MAP FINDINGS

Sample date:	24-MAY-16	Finding:	2.3
Chemical:	1,4-DIOXANE	Report units:	UG/L
Dir:	1.		
Sample date:	24-MAY-16	Finding:	1.69
Chemical:	TETRACHLOROETHYLENE	Report units:	UG/L
Dir:	0.5		
Sample date:	24-MAY-16	Finding:	4.66
Chemical:	1,1-DICHLOROETHYLENE	Report units:	UG/L
Dir:	0.5		
Sample date:	24-MAY-16	Finding:	8.24
Chemical:	TRICHLOROETHYLENE	Report units:	UG/L
Dir:	0.5		
Sample date:	26-APR-16	Finding:	1.55
Chemical:	NITRATE (AS N)	Report units:	MG/L
Dir:	0.4		
Sample date:	24-MAR-16	Finding:	1.62
Chemical:	1,4-DIOXANE	Report units:	UG/L
Dir:	1.		
Sample date:	24-MAR-16	Finding:	1.34
Chemical:	TETRACHLOROETHYLENE	Report units:	UG/L
Dir:	0.5		
Sample date:	24-MAR-16	Finding:	4.69
Chemical:	1,1-DICHLOROETHYLENE	Report units:	UG/L
Dir:	0.5		
Sample date:	24-MAR-16	Finding:	10.5
Chemical:	TRICHLOROETHYLENE	Report units:	UG/L
Dir:	0.5		
Sample date:	19-FEB-16	Finding:	1.49
Chemical:	TETRACHLOROETHYLENE	Report units:	UG/L
Dir:	0.5		
Sample date:	19-FEB-16	Finding:	3.48
Chemical:	1,1-DICHLOROETHYLENE	Report units:	UG/L
Dir:	0.5		
Sample date:	19-FEB-16	Finding:	7.93
Chemical:	TRICHLOROETHYLENE	Report units:	UG/L
Dir:	0.5		
Sample date:	19-FEB-16	Finding:	0.512
Chemical:	CIS-1,2-DICHLOROETHYLENE	Report units:	UG/L
Dir:	0.5		
Sample date:	19-FEB-16	Finding:	2.33
Chemical:	1,4-DIOXANE	Report units:	UG/L
Dir:	1.		
Sample date:	22-JAN-16	Finding:	4.9
Chemical:	NITRATE (AS N)	Report units:	MG/L
Dir:	0.4		
Sample date:	22-JAN-16	Finding:	1.83
Chemical:	1,4-DIOXANE	Report units:	UG/L

GEOCHECK® - PHYSICAL SETTING SOURCE MAP FINDINGS

Dir:	1.		
Sample date:	22-JAN-16	Finding:	1.
Chemical:	TETRACHLOROETHYLENE	Report units:	UG/L
Dir:	0.5		
Sample date:	22-JAN-16	Finding:	1.91
Chemical:	1,1-DICHLOROETHYLENE	Report units:	UG/L
Dir:	0.5		
Sample date:	22-JAN-16	Finding:	4.51
Chemical:	TRICHLOROETHYLENE	Report units:	UG/L
Dir:	0.5		
Sample date:	22-JAN-16	Finding:	4.6
Chemical:	VANADIUM	Report units:	UG/L
Dir:	3.		
Sample date:	27-OCT-15	Finding:	6.2
Chemical:	NITRATE (AS NO3)	Report units:	MG/L
Dir:	2.		
Sample date:	09-JUL-15	Finding:	6.78
Chemical:	NITRATE (AS NO3)	Report units:	MG/L
Dir:	2.		
Sample date:	21-APR-15	Finding:	6.91
Chemical:	NITRATE (AS NO3)	Report units:	MG/L
Dir:	2.		
Sample date:	29-JAN-15	Finding:	7.22
Chemical:	NITRATE (AS NO3)	Report units:	MG/L
Dir:	2.		
Sample date:	29-JAN-15	Finding:	4.
Chemical:	VANADIUM	Report units:	UG/L
Dir:	3.		
Sample date:	23-DEC-14	Finding:	5.84
Chemical:	TRICHLOROETHYLENE	Report units:	UG/L
Dir:	0.5		
Sample date:	23-DEC-14	Finding:	2.12
Chemical:	1,1-DICHLOROETHYLENE	Report units:	UG/L
Dir:	0.5		
Sample date:	23-DEC-14	Finding:	3.13
Chemical:	TETRACHLOROETHYLENE	Report units:	UG/L
Dir:	0.5		
Sample date:	23-DEC-14	Finding:	0.511
Chemical:	CIS-1,2-DICHLOROETHYLENE	Report units:	UG/L
Dir:	0.5		
Sample date:	05-NOV-14	Finding:	4.38
Chemical:	CHROMIUM, HEXAVALENT	Report units:	UG/L
Dir:	1.		
Sample date:	05-NOV-14	Finding:	7.34
Chemical:	TRICHLOROETHYLENE	Report units:	UG/L
Dir:	0.5		

GEOCHECK® - PHYSICAL SETTING SOURCE MAP FINDINGS

Sample date:	05-NOV-14	Finding:	2.9
Chemical:	1,1-DICHLOROETHYLENE	Report units:	UG/L
Dir:	0.5		
Sample date:	05-NOV-14	Finding:	2.9
Chemical:	TETRACHLOROETHYLENE	Report units:	UG/L
Dir:	0.5		
Sample date:	12-SEP-14	Finding:	2.73
Chemical:	TETRACHLOROETHYLENE	Report units:	UG/L
Dir:	0.5		
Sample date:	12-SEP-14	Finding:	5.85
Chemical:	TRICHLOROETHYLENE	Report units:	UG/L
Dir:	0.5		
Sample date:	12-SEP-14	Finding:	1.98
Chemical:	1,1-DICHLOROETHYLENE	Report units:	UG/L
Dir:	0.5		
Sample date:	05-AUG-14	Finding:	1.6
Chemical:	1,1-DICHLOROETHYLENE	Report units:	UG/L
Dir:	0.5		
Sample date:	05-AUG-14	Finding:	2.04
Chemical:	TETRACHLOROETHYLENE	Report units:	UG/L
Dir:	0.5		
Sample date:	05-AUG-14	Finding:	4.51
Chemical:	TRICHLOROETHYLENE	Report units:	UG/L
Dir:	0.5		
Sample date:	20-JUN-14	Finding:	2.8
Chemical:	TRICHLOROETHYLENE	Report units:	UG/L
Dir:	0.5		
Sample date:	20-JUN-14	Finding:	1.25
Chemical:	TETRACHLOROETHYLENE	Report units:	UG/L
Dir:	0.5		
Sample date:	20-JUN-14	Finding:	1.13
Chemical:	1,1-DICHLOROETHYLENE	Report units:	UG/L
Dir:	0.5		
Sample date:	29-MAY-14	Finding:	1.64
Chemical:	1,1-DICHLOROETHYLENE	Report units:	UG/L
Dir:	0.5		
Sample date:	29-MAY-14	Finding:	3.29
Chemical:	TRICHLOROETHYLENE	Report units:	UG/L
Dir:	0.5		
Sample date:	29-MAY-14	Finding:	1.02
Chemical:	TETRACHLOROETHYLENE	Report units:	UG/L
Dir:	0.5		
Sample date:	29-MAY-14	Finding:	25.5
Chemical:	NITRATE (AS NO3)	Report units:	MG/L
Dir:	2.		
Sample date:	03-APR-14	Finding:	23.3
Chemical:	NITRATE (AS NO3)	Report units:	MG/L

GEOCHECK® - PHYSICAL SETTING SOURCE MAP FINDINGS

Dir:	2.		
Sample date:	03-APR-14	Finding:	2.59
Chemical:	TRICHLOROETHYLENE	Report units:	UG/L
Dir:	0.5		
Sample date:	03-APR-14	Finding:	1.4
Chemical:	1,1-DICHLOROETHYLENE	Report units:	UG/L
Dir:	0.5		
Sample date:	03-APR-14	Finding:	0.879
Chemical:	TETRACHLOROETHYLENE	Report units:	UG/L
Dir:	0.5		
Sample date:	25-MAR-14	Finding:	0.896
Chemical:	TETRACHLOROETHYLENE	Report units:	UG/L
Dir:	0.5		
Sample date:	25-MAR-14	Finding:	1.32
Chemical:	1,1-DICHLOROETHYLENE	Report units:	UG/L
Dir:	0.5		
Sample date:	25-MAR-14	Finding:	2.7
Chemical:	TRICHLOROETHYLENE	Report units:	UG/L
Dir:	0.5		
Sample date:	20-FEB-14	Finding:	0.82
Chemical:	1,1-DICHLOROETHYLENE	Report units:	UG/L
Dir:	0.5		
Sample date:	20-FEB-14	Finding:	1.07
Chemical:	TETRACHLOROETHYLENE	Report units:	UG/L
Dir:	0.5		
Sample date:	20-FEB-14	Finding:	0.625
Chemical:	TOTAL ORGANIC CARBON (TOC)	Report units:	MG/L
Dir:	0.3		
Sample date:	20-FEB-14	Finding:	2.12
Chemical:	TRICHLOROETHYLENE	Report units:	UG/L
Dir:	0.5		
Sample date:	21-JAN-14	Finding:	169.
Chemical:	BORON	Report units:	UG/L
Dir:	100.		
Sample date:	21-JAN-14	Finding:	169.
Chemical:	IRON	Report units:	UG/L
Dir:	100.		
Sample date:	21-JAN-14	Finding:	3.5
Chemical:	VANADIUM	Report units:	UG/L
Dir:	3.		
Sample date:	21-JAN-14	Finding:	8.3
Chemical:	SELENIUM	Report units:	UG/L
Dir:	5.		
Sample date:	21-JAN-14	Finding:	3.75
Chemical:	URANIUM (PCI/L)	Report units:	PCI/L
Dir:	1.		

GEOCHECK® - PHYSICAL SETTING SOURCE MAP FINDINGS

Sample date:	21-JAN-14	Finding:	0.975
Chemical:	TRICHLOROETHYLENE	Report units:	UG/L
Dir:	0.5		
Sample date:	21-JAN-14	Finding:	695.
Chemical:	TOTAL DISSOLVED SOLIDS	Report units:	MG/L
Dir:	0.		
Sample date:	21-JAN-14	Finding:	0.55
Chemical:	LANGELIER INDEX AT SOURCE TEMP.	Report units:	Not Reported
Dir:	0.		
Sample date:	21-JAN-14	Finding:	0.7
Chemical:	TURBIDITY, LABORATORY	Report units:	NTU
Dir:	0.1		
Sample date:	21-JAN-14	Finding:	0.215
Chemical:	BROMIDE	Report units:	MG/L
Dir:	0.		
Sample date:	21-JAN-14	Finding:	3090.
Chemical:	NITRATE + NITRITE (AS N)	Report units:	MG/L
Dir:	0.4		
Sample date:	21-JAN-14	Finding:	27.6
Chemical:	SILICA	Report units:	MG/L
Dir:	0.		
Sample date:	21-JAN-14	Finding:	0.281
Chemical:	FLUORIDE (F) (NATURAL-SOURCE)	Report units:	MG/L
Dir:	0.1		
Sample date:	21-JAN-14	Finding:	281.
Chemical:	SULFATE	Report units:	MG/L
Dir:	0.5		
Sample date:	21-JAN-14	Finding:	35.1
Chemical:	CHLORIDE	Report units:	MG/L
Dir:	0.		
Sample date:	21-JAN-14	Finding:	6.84
Chemical:	POTASSIUM	Report units:	MG/L
Dir:	0.		
Sample date:	21-JAN-14	Finding:	58.8
Chemical:	SODIUM	Report units:	MG/L
Dir:	0.		
Sample date:	21-JAN-14	Finding:	30.9
Chemical:	MAGNESIUM	Report units:	MG/L
Dir:	0.		
Sample date:	21-JAN-14	Finding:	122.
Chemical:	CALCIUM	Report units:	MG/L
Dir:	0.		
Sample date:	21-JAN-14	Finding:	432.
Chemical:	HARDNESS (TOTAL) AS CaCO3	Report units:	MG/L
Dir:	0.		
Sample date:	21-JAN-14	Finding:	0.113
Chemical:	PHOSPHATE (AS PO4)	Report units:	UG/L

GEOCHECK® - PHYSICAL SETTING SOURCE MAP FINDINGS

Dir:	0.		
Sample date:	21-JAN-14	Finding:	256.
Chemical:	BICARBONATE ALKALINITY	Report units:	MG/L
Dir:	0.		
Sample date:	21-JAN-14	Finding:	210.
Chemical:	ALKALINITY (TOTAL) AS CaCO3	Report units:	MG/L
Dir:	0.		
Sample date:	21-JAN-14	Finding:	1040.
Chemical:	SPECIFIC CONDUCTANCE	Report units:	US
Dir:	0.		
Sample date:	21-JAN-14	Finding:	3.
Chemical:	COLOR	Report units:	UNITS
Dir:	0.		
Sample date:	21-JAN-14	Finding:	3.45
Chemical:	GROSS ALPHA	Report units:	PCI/L
Dir:	3.		
Sample date:	21-JAN-14	Finding:	0.562
Chemical:	GROSS ALPHA COUNTING ERROR	Report units:	PCI/L
Dir:	0.		
Sample date:	11-DEC-13	Finding:	6.87
Chemical:	NITRATE (AS NO3)	Report units:	MG/L
Dir:	2.		
Sample date:	18-SEP-12	Finding:	2.16
Chemical:	TRICHLOROETHYLENE	Report units:	UG/L
Dir:	0.5		
Sample date:	18-SEP-12	Finding:	1.07
Chemical:	TETRACHLOROETHYLENE	Report units:	UG/L
Dir:	0.5		
Sample date:	18-SEP-12	Finding:	0.892
Chemical:	1,1-DICHLOROETHYLENE	Report units:	UG/L
Dir:	0.5		
Sample date:	01-AUG-12	Finding:	0.779
Chemical:	TETRACHLOROETHYLENE	Report units:	UG/L
Dir:	0.5		
Sample date:	01-AUG-12	Finding:	1.7
Chemical:	TRICHLOROETHYLENE	Report units:	UG/L
Dir:	0.5		
Sample date:	01-AUG-12	Finding:	0.777
Chemical:	1,1-DICHLOROETHYLENE	Report units:	UG/L
Dir:	0.5		
Sample date:	10-JUL-12	Finding:	2.16
Chemical:	TRICHLOROETHYLENE	Report units:	UG/L
Dir:	0.5		
Sample date:	10-JUL-12	Finding:	0.982
Chemical:	1,1-DICHLOROETHYLENE	Report units:	UG/L
Dir:	0.5		

GEOCHECK® - PHYSICAL SETTING SOURCE MAP FINDINGS

Sample date:	10-JUL-12	Finding:	0.992
Chemical:	TETRACHLOROETHYLENE	Report units:	UG/L
Dir:	0.5		
Sample date:	10-JUL-12	Finding:	23.
Chemical:	NITRATE (AS NO3)	Report units:	MG/L
Dir:	2.		
Sample date:	12-JUN-12	Finding:	1.61
Chemical:	TRICHLOROETHYLENE	Report units:	UG/L
Dir:	0.5		
Sample date:	12-JUN-12	Finding:	0.715
Chemical:	1,1-DICHLOROETHYLENE	Report units:	UG/L
Dir:	0.5		
Sample date:	12-JUN-12	Finding:	0.752
Chemical:	TETRACHLOROETHYLENE	Report units:	UG/L
Dir:	0.5		
Sample date:	10-MAY-12	Finding:	0.697
Chemical:	TRICHLOROETHYLENE	Report units:	UG/L
Dir:	0.5		
Sample date:	18-APR-12	Finding:	7.8
Chemical:	NITRATE (AS NO3)	Report units:	MG/L
Dir:	2.		
Sample date:	27-MAR-12	Finding:	7.8
Chemical:	NITRATE (AS NO3)	Report units:	MG/L
Dir:	2.		
Sample date:	09-FEB-12	Finding:	3.6
Chemical:	VANADIUM	Report units:	UG/L
Dir:	3.		
Sample date:	19-JAN-12	Finding:	7.93
Chemical:	NITRATE (AS NO3)	Report units:	MG/L
Dir:	2.		

**A5
WNW
1/8 - 1/4 Mile
Higher**

CA WELLS 640

Seq:	640	Prim sta c:	01N/15W-01Q03 S
Frds no:	1910067084	County:	19
District:	15	User id:	MET
System no:	1910067	Water type:	G
Source nam:	NORTH HOLLYWOOD WELL 23	Station ty:	WELL/AMBNT/MUN/INTAKE/SUPPLY
Latitude:	341200.0	Longitude:	1182400.0
Precision:	8	Status:	AR
Comment 1:	Not Reported	Comment 2:	Not Reported
Comment 3:	Not Reported	Comment 4:	Not Reported
Comment 5:	Not Reported	Comment 6:	Not Reported
Comment 7:	Not Reported		

System no:	1910067	System nam:	LOS ANGELES-CITY, DEPT. OF WATER & POWER
Hqname:	LOS ANGELES CTY DPT WTR & PWR	Address:	P.O. BOX 51111, ROOM 1420
City:	LOS ANGELES	State:	CA
Zip:	90051	Zip ext:	Not Reported

GEOCHECK® - PHYSICAL SETTING SOURCE MAP FINDINGS

Pop serv:	3700000	Connection:	657422
Area serve:	LOS ANGELES		
Sample date:	15-FEB-18	Finding:	1.65
Chemical:	TRICHLOROETHYLENE	Report units:	UG/L
Dir:	0.5		
Sample date:	30-JAN-18	Finding:	3.6
Chemical:	NITRATE (AS N)	Report units:	MG/L
Dir:	0.4		
Sample date:	30-JAN-18	Finding:	1.59
Chemical:	TRICHLOROETHYLENE	Report units:	UG/L
Dir:	0.5		
Sample date:	25-JUL-17	Finding:	4.78
Chemical:	NITRATE (AS N)	Report units:	MG/L
Dir:	0.4		
Sample date:	25-JUL-17	Finding:	1.32
Chemical:	TRICHLOROETHYLENE	Report units:	UG/L
Dir:	0.5		
Sample date:	29-JUN-17	Finding:	4.81
Chemical:	NITRATE (AS N)	Report units:	MG/L
Dir:	0.4		
Sample date:	29-JUN-17	Finding:	1.26
Chemical:	TRICHLOROETHYLENE	Report units:	UG/L
Dir:	0.5		
Sample date:	26-MAY-17	Finding:	4.29
Chemical:	NITRATE (AS N)	Report units:	MG/L
Dir:	0.4		
Sample date:	26-MAY-17	Finding:	1.09
Chemical:	TRICHLOROETHYLENE	Report units:	UG/L
Dir:	0.5		
Sample date:	02-MAR-17	Finding:	1.34
Chemical:	TRICHLOROETHYLENE	Report units:	UG/L
Dir:	0.5		
Sample date:	17-FEB-17	Finding:	1.59
Chemical:	TRICHLOROETHYLENE	Report units:	UG/L
Dir:	0.5		
Sample date:	17-FEB-17	Finding:	5.04
Chemical:	NITRATE (AS N)	Report units:	MG/L
Dir:	0.4		
Sample date:	19-JAN-17	Finding:	1.84
Chemical:	TRICHLOROETHYLENE	Report units:	UG/L
Dir:	0.5		
Sample date:	28-NOV-16	Finding:	0.852
Chemical:	TOTAL TRIHALOMETHANES	Report units:	UG/L
Dir:	0.		
Sample date:	28-NOV-16	Finding:	1.58
Chemical:	TETRACHLOROETHYLENE	Report units:	UG/L
Dir:	0.5		

GEOCHECK® - PHYSICAL SETTING SOURCE MAP FINDINGS

Sample date:	28-NOV-16	Finding:	5.66
Chemical:	TRICHLOROETHYLENE	Report units:	UG/L
Dir:	0.5		
Sample date:	26-OCT-16	Finding:	9.98
Chemical:	NITRATE (AS N)	Report units:	MG/L
Dir:	0.4		
Sample date:	26-OCT-16	Finding:	1.82
Chemical:	TETRACHLOROETHYLENE	Report units:	UG/L
Dir:	0.5		
Sample date:	26-OCT-16	Finding:	7.87
Chemical:	TRICHLOROETHYLENE	Report units:	UG/L
Dir:	0.5		
Sample date:	26-OCT-16	Finding:	0.908
Chemical:	TOTAL TRIHALOMETHANES	Report units:	UG/L
Dir:	0.		
Sample date:	25-JUL-16	Finding:	7.12
Chemical:	NITRATE (AS N)	Report units:	MG/L
Dir:	0.4		
Sample date:	25-JUL-16	Finding:	1.06
Chemical:	TETRACHLOROETHYLENE	Report units:	UG/L
Dir:	0.5		
Sample date:	25-JUL-16	Finding:	5.06
Chemical:	TRICHLOROETHYLENE	Report units:	UG/L
Dir:	0.5		
Sample date:	25-JUL-16	Finding:	0.651
Chemical:	TOTAL TRIHALOMETHANES	Report units:	UG/L
Dir:	0.		
Sample date:	24-MAY-16	Finding:	1.27
Chemical:	TOTAL TRIHALOMETHANES	Report units:	UG/L
Dir:	0.		
Sample date:	24-MAY-16	Finding:	15.
Chemical:	TRICHLOROETHYLENE	Report units:	UG/L
Dir:	0.5		
Sample date:	24-MAY-16	Finding:	2.98
Chemical:	TETRACHLOROETHYLENE	Report units:	UG/L
Dir:	0.5		
Sample date:	29-APR-16	Finding:	0.815
Chemical:	TOTAL TRIHALOMETHANES	Report units:	UG/L
Dir:	0.		
Sample date:	29-APR-16	Finding:	7.73
Chemical:	NITRATE (AS N)	Report units:	MG/L
Dir:	0.4		
Sample date:	29-APR-16	Finding:	7.7
Chemical:	TRICHLOROETHYLENE	Report units:	UG/L
Dir:	0.5		
Sample date:	29-APR-16	Finding:	1.48
Chemical:	TETRACHLOROETHYLENE	Report units:	UG/L

GEOCHECK® - PHYSICAL SETTING SOURCE MAP FINDINGS

Dir:	0.5		
Sample date:	27-OCT-15	Finding:	1.25
Chemical:	TOTAL TRIHALOMETHANES	Report units:	UG/L
Dir:	0.		
Sample date:	27-OCT-15	Finding:	5.81
Chemical:	TETRACHLOROETHYLENE	Report units:	UG/L
Dir:	0.5		
Sample date:	27-OCT-15	Finding:	29.
Chemical:	TRICHLOROETHYLENE	Report units:	UG/L
Dir:	0.5		
Sample date:	27-OCT-15	Finding:	40.3
Chemical:	NITRATE (AS NO3)	Report units:	MG/L
Dir:	2.		
Sample date:	17-SEP-15	Finding:	10.5
Chemical:	TRICHLOROETHYLENE	Report units:	UG/L
Dir:	0.5		
Sample date:	17-SEP-15	Finding:	0.974
Chemical:	TOTAL TRIHALOMETHANES	Report units:	UG/L
Dir:	0.		
Sample date:	17-SEP-15	Finding:	1.19
Chemical:	TETRACHLOROETHYLENE	Report units:	UG/L
Dir:	0.5		
Sample date:	25-AUG-15	Finding:	1.03
Chemical:	TOTAL TRIHALOMETHANES	Report units:	UG/L
Dir:	0.		
Sample date:	25-AUG-15	Finding:	4.47
Chemical:	TETRACHLOROETHYLENE	Report units:	UG/L
Dir:	0.5		
Sample date:	25-AUG-15	Finding:	18.9
Chemical:	TRICHLOROETHYLENE	Report units:	UG/L
Dir:	0.5		
Sample date:	02-JUL-15	Finding:	10.2
Chemical:	TRICHLOROETHYLENE	Report units:	UG/L
Dir:	0.5		
Sample date:	02-JUL-15	Finding:	1.21
Chemical:	TOTAL TRIHALOMETHANES	Report units:	UG/L
Dir:	0.		
Sample date:	02-JUL-15	Finding:	3.3
Chemical:	VANADIUM	Report units:	UG/L
Dir:	3.		
Sample date:	02-JUL-15	Finding:	1.04
Chemical:	TETRACHLOROETHYLENE	Report units:	UG/L
Dir:	0.5		
Sample date:	10-JUN-15	Finding:	0.38
Chemical:	TOTAL ORGANIC CARBON (TOC)	Report units:	MG/L
Dir:	0.3		

GEOCHECK® - PHYSICAL SETTING SOURCE MAP FINDINGS

Sample date:	10-JUN-15	Finding:	0.197
Chemical:	BROMIDE	Report units:	MG/L
Dir:	0.		
Sample date:	10-JUN-15	Finding:	1.69
Chemical:	TOTAL TRIHALOMETHANES	Report units:	UG/L
Dir:	0.		
Sample date:	10-JUN-15	Finding:	22.6
Chemical:	NITRATE (AS NO3)	Report units:	MG/L
Dir:	2.		
Sample date:	10-JUN-15	Finding:	0.41
Chemical:	LANGELIER INDEX AT SOURCE TEMP.	Report units:	Not Reported
Dir:	0.		
Sample date:	10-JUN-15	Finding:	684.
Chemical:	TOTAL DISSOLVED SOLIDS	Report units:	MG/L
Dir:	0.		
Sample date:	10-JUN-15	Finding:	14.9
Chemical:	TRICHLOROETHYLENE	Report units:	UG/L
Dir:	0.5		
Sample date:	10-JUN-15	Finding:	1.89
Chemical:	TETRACHLOROETHYLENE	Report units:	UG/L
Dir:	0.5		
Sample date:	10-JUN-15	Finding:	3.02
Chemical:	URANIUM (PCI/L)	Report units:	PCI/L
Dir:	1.		
Sample date:	10-JUN-15	Finding:	7.3
Chemical:	SELENIUM	Report units:	UG/L
Dir:	5.		
Sample date:	10-JUN-15	Finding:	1.67
Chemical:	CHROMIUM, HEXAVALENT	Report units:	UG/L
Dir:	1.		
Sample date:	10-JUN-15	Finding:	210.
Chemical:	BORON	Report units:	UG/L
Dir:	100.		
Sample date:	10-JUN-15	Finding:	25.4
Chemical:	SILICA	Report units:	MG/L
Dir:	0.		
Sample date:	10-JUN-15	Finding:	0.323
Chemical:	FLUORIDE (F) (NATURAL-SOURCE)	Report units:	MG/L
Dir:	0.1		
Sample date:	10-JUN-15	Finding:	226.
Chemical:	SULFATE	Report units:	MG/L
Dir:	0.5		
Sample date:	10-JUN-15	Finding:	4.
Chemical:	COLOR	Report units:	UNITS
Dir:	0.		
Sample date:	10-JUN-15	Finding:	942.
Chemical:	SPECIFIC CONDUCTANCE	Report units:	US

GEOCHECK® - PHYSICAL SETTING SOURCE MAP FINDINGS

Dir:	0.		
Sample date:	10-JUN-15	Finding:	218.
Chemical:	ALKALINITY (TOTAL) AS CaCO3	Report units:	MG/L
Dir:	0.		
Sample date:	10-JUN-15	Finding:	266.
Chemical:	BICARBONATE ALKALINITY	Report units:	MG/L
Dir:	0.		
Sample date:	10-JUN-15	Finding:	0.193
Chemical:	PHOSPHATE (AS PO4)	Report units:	UG/L
Dir:	0.		
Sample date:	10-JUN-15	Finding:	5100.
Chemical:	NITRATE + NITRITE (AS N)	Report units:	MG/L
Dir:	0.4		
Sample date:	10-JUN-15	Finding:	387.
Chemical:	HARDNESS (TOTAL) AS CaCO3	Report units:	MG/L
Dir:	0.		
Sample date:	10-JUN-15	Finding:	107.
Chemical:	CALCIUM	Report units:	MG/L
Dir:	0.		
Sample date:	10-JUN-15	Finding:	29.
Chemical:	MAGNESIUM	Report units:	MG/L
Dir:	0.		
Sample date:	10-JUN-15	Finding:	65.4
Chemical:	SODIUM	Report units:	MG/L
Dir:	0.		
Sample date:	10-JUN-15	Finding:	4.12
Chemical:	POTASSIUM	Report units:	MG/L
Dir:	0.		
Sample date:	10-JUN-15	Finding:	36.8
Chemical:	CHLORIDE	Report units:	MG/L
Dir:	0.		
Sample date:	05-MAY-15	Finding:	24.8
Chemical:	TRICHLOROETHYLENE	Report units:	UG/L
Dir:	0.5		
Sample date:	05-MAY-15	Finding:	0.511
Chemical:	CIS-1,2-DICHLOROETHYLENE	Report units:	UG/L
Dir:	0.5		
Sample date:	05-MAY-15	Finding:	1.96
Chemical:	TOTAL TRIHALOMETHANES	Report units:	UG/L
Dir:	0.		
Sample date:	05-MAY-15	Finding:	6.42
Chemical:	TETRACHLOROETHYLENE	Report units:	UG/L
Dir:	0.5		
Sample date:	09-APR-15	Finding:	29.5
Chemical:	NITRATE (AS NO3)	Report units:	MG/L
Dir:	2.		

GEOCHECK® - PHYSICAL SETTING SOURCE MAP FINDINGS

Sample date:	09-APR-15	Finding:	1.75
Chemical:	TOTAL TRIHALOMETHANES	Report units:	UG/L
Dir:	0.		
Sample date:	09-APR-15	Finding:	1.04
Chemical:	1,4-DIOXANE	Report units:	UG/L
Dir:	1.		
Sample date:	09-APR-15	Finding:	23.5
Chemical:	TRICHLOROETHYLENE	Report units:	UG/L
Dir:	0.5		
Sample date:	09-APR-15	Finding:	5.45
Chemical:	TETRACHLOROETHYLENE	Report units:	UG/L
Dir:	0.5		
Sample date:	20-FEB-15	Finding:	1.75
Chemical:	TOTAL TRIHALOMETHANES	Report units:	UG/L
Dir:	0.		
Sample date:	20-FEB-15	Finding:	21.6
Chemical:	TRICHLOROETHYLENE	Report units:	UG/L
Dir:	0.5		
Sample date:	20-FEB-15	Finding:	3.73
Chemical:	TETRACHLOROETHYLENE	Report units:	UG/L
Dir:	0.5		
Sample date:	16-JAN-15	Finding:	1.77
Chemical:	TOTAL TRIHALOMETHANES	Report units:	UG/L
Dir:	0.		
Sample date:	16-JAN-15	Finding:	31.6
Chemical:	NITRATE (AS NO3)	Report units:	MG/L
Dir:	2.		
Sample date:	16-JAN-15	Finding:	22.5
Chemical:	TRICHLOROETHYLENE	Report units:	UG/L
Dir:	0.5		
Sample date:	16-JAN-15	Finding:	3.07
Chemical:	TETRACHLOROETHYLENE	Report units:	UG/L
Dir:	0.5		
Sample date:	05-NOV-14	Finding:	1.85
Chemical:	TOTAL TRIHALOMETHANES	Report units:	UG/L
Dir:	0.		
Sample date:	05-NOV-14	Finding:	2.57
Chemical:	CHROMIUM, HEXAVALENT	Report units:	UG/L
Dir:	1.		
Sample date:	05-NOV-14	Finding:	29.
Chemical:	TRICHLOROETHYLENE	Report units:	UG/L
Dir:	0.5		
Sample date:	05-NOV-14	Finding:	4.54
Chemical:	TETRACHLOROETHYLENE	Report units:	UG/L
Dir:	0.5		
Sample date:	16-SEP-14	Finding:	4.26
Chemical:	TETRACHLOROETHYLENE	Report units:	UG/L

GEOCHECK® - PHYSICAL SETTING SOURCE MAP FINDINGS

Dir:	0.5		
Sample date:	16-SEP-14	Finding:	1.13
Chemical:	TOTAL TRIHALOMETHANES	Report units:	UG/L
Dir:	0.		
Sample date:	16-SEP-14	Finding:	20.9
Chemical:	TRICHLOROETHYLENE	Report units:	UG/L
Dir:	0.5		
Sample date:	14-AUG-14	Finding:	19.3
Chemical:	TRICHLOROETHYLENE	Report units:	UG/L
Dir:	0.5		
Sample date:	14-AUG-14	Finding:	4.27
Chemical:	TETRACHLOROETHYLENE	Report units:	UG/L
Dir:	0.5		
Sample date:	14-AUG-14	Finding:	0.917
Chemical:	TOTAL TRIHALOMETHANES	Report units:	UG/L
Dir:	0.		
Sample date:	17-JUL-14	Finding:	1.09
Chemical:	TOTAL TRIHALOMETHANES	Report units:	UG/L
Dir:	0.		
Sample date:	17-JUL-14	Finding:	29.8
Chemical:	NITRATE (AS NO3)	Report units:	MG/L
Dir:	2.		
Sample date:	17-JUL-14	Finding:	20.
Chemical:	TRICHLOROETHYLENE	Report units:	UG/L
Dir:	0.5		
Sample date:	17-JUL-14	Finding:	3.76
Chemical:	TETRACHLOROETHYLENE	Report units:	UG/L
Dir:	0.5		
Sample date:	17-JUL-14	Finding:	1.76
Chemical:	1,4-DIOXANE	Report units:	UG/L
Dir:	1.		
Sample date:	26-JUN-14	Finding:	4.46
Chemical:	TETRACHLOROETHYLENE	Report units:	UG/L
Dir:	0.5		
Sample date:	26-JUN-14	Finding:	1.75
Chemical:	TOTAL TRIHALOMETHANES	Report units:	UG/L
Dir:	0.		
Sample date:	26-JUN-14	Finding:	19.1
Chemical:	TRICHLOROETHYLENE	Report units:	UG/L
Dir:	0.5		
Sample date:	29-MAY-14	Finding:	1.74
Chemical:	TOTAL TRIHALOMETHANES	Report units:	UG/L
Dir:	0.		
Sample date:	29-MAY-14	Finding:	40.7
Chemical:	NITRATE (AS NO3)	Report units:	MG/L
Dir:	2.		

GEOCHECK® - PHYSICAL SETTING SOURCE MAP FINDINGS

Sample date:	29-MAY-14	Finding:	19.4
Chemical:	TRICHLOROETHYLENE	Report units:	UG/L
Dir:	0.5		
Sample date:	29-MAY-14	Finding:	4.52
Chemical:	TETRACHLOROETHYLENE	Report units:	UG/L
Dir:	0.5		
Sample date:	29-MAY-14	Finding:	1.03
Chemical:	1,4-DIOXANE	Report units:	UG/L
Dir:	1.		
Sample date:	25-MAR-14	Finding:	1.76
Chemical:	TETRACHLOROETHYLENE	Report units:	UG/L
Dir:	0.5		
Sample date:	25-MAR-14	Finding:	0.751
Chemical:	TOTAL TRIHALOMETHANES	Report units:	UG/L
Dir:	0.		
Sample date:	25-MAR-14	Finding:	13.
Chemical:	TRICHLOROETHYLENE	Report units:	UG/L
Dir:	0.5		
Sample date:	20-FEB-14	Finding:	0.529
Chemical:	1,1-DICHLOROETHYLENE	Report units:	UG/L
Dir:	0.5		
Sample date:	20-FEB-14	Finding:	5.52
Chemical:	TETRACHLOROETHYLENE	Report units:	UG/L
Dir:	0.5		
Sample date:	20-FEB-14	Finding:	28.7
Chemical:	NITRATE (AS NO3)	Report units:	MG/L
Dir:	2.		
Sample date:	20-FEB-14	Finding:	24.8
Chemical:	TRICHLOROETHYLENE	Report units:	UG/L
Dir:	0.5		
Sample date:	20-FEB-14	Finding:	0.558
Chemical:	CIS-1,2-DICHLOROETHYLENE	Report units:	UG/L
Dir:	0.5		
Sample date:	20-FEB-14	Finding:	3.67
Chemical:	1,4-DIOXANE	Report units:	UG/L
Dir:	1.		
Sample date:	20-FEB-14	Finding:	1.21
Chemical:	TOTAL TRIHALOMETHANES	Report units:	UG/L
Dir:	0.		
Sample date:	17-SEP-13	Finding:	7.36
Chemical:	TETRACHLOROETHYLENE	Report units:	UG/L
Dir:	0.5		
Sample date:	17-SEP-13	Finding:	0.564
Chemical:	1,1-DICHLOROETHYLENE	Report units:	UG/L
Dir:	0.5		
Sample date:	17-SEP-13	Finding:	26.5
Chemical:	TRICHLOROETHYLENE	Report units:	UG/L

GEOCHECK® - PHYSICAL SETTING SOURCE MAP FINDINGS

Dir:	0.5		
Sample date:	17-SEP-13	Finding:	0.725
Chemical:	CIS-1,2-DICHLOROETHYLENE	Report units:	UG/L
Dir:	0.5		
Sample date:	17-SEP-13	Finding:	2.07
Chemical:	TOTAL TRIHALOMETHANES	Report units:	UG/L
Dir:	0.		
Sample date:	27-AUG-13	Finding:	6.36
Chemical:	TETRACHLOROETHYLENE	Report units:	UG/L
Dir:	0.5		
Sample date:	27-AUG-13	Finding:	0.55
Chemical:	1,1-DICHLOROETHYLENE	Report units:	UG/L
Dir:	0.5		
Sample date:	27-AUG-13	Finding:	23.
Chemical:	TRICHLOROETHYLENE	Report units:	UG/L
Dir:	0.5		
Sample date:	27-AUG-13	Finding:	0.69
Chemical:	CIS-1,2-DICHLOROETHYLENE	Report units:	UG/L
Dir:	0.5		
Sample date:	27-AUG-13	Finding:	1.75
Chemical:	TOTAL TRIHALOMETHANES	Report units:	UG/L
Dir:	0.		
Sample date:	25-JUL-13	Finding:	7.26
Chemical:	1,4-DIOXANE	Report units:	UG/L
Dir:	1.		
Sample date:	25-JUL-13	Finding:	1.5
Chemical:	TOTAL TRIHALOMETHANES	Report units:	UG/L
Dir:	0.		
Sample date:	25-JUL-13	Finding:	0.7
Chemical:	CIS-1,2-DICHLOROETHYLENE	Report units:	UG/L
Dir:	0.5		
Sample date:	25-JUL-13	Finding:	33.4
Chemical:	NITRATE (AS NO3)	Report units:	MG/L
Dir:	2.		
Sample date:	25-JUL-13	Finding:	20.2
Chemical:	TRICHLOROETHYLENE	Report units:	UG/L
Dir:	0.5		
Sample date:	25-JUL-13	Finding:	0.637
Chemical:	1,1-DICHLOROETHYLENE	Report units:	UG/L
Dir:	0.5		
Sample date:	25-JUL-13	Finding:	6.24
Chemical:	TETRACHLOROETHYLENE	Report units:	UG/L
Dir:	0.5		
Sample date:	11-JUN-13	Finding:	17.3
Chemical:	TRICHLOROETHYLENE	Report units:	UG/L
Dir:	0.5		

GEOCHECK® - PHYSICAL SETTING SOURCE MAP FINDINGS

Sample date:	11-JUN-13	Finding:	0.536
Chemical:	1,1-DICHLOROETHYLENE	Report units:	UG/L
Dir:	0.5		
Sample date:	11-JUN-13	Finding:	8.76
Chemical:	TETRACHLOROETHYLENE	Report units:	UG/L
Dir:	0.5		
Sample date:	11-JUN-13	Finding:	0.525
Chemical:	CIS-1,2-DICHLOROETHYLENE	Report units:	UG/L
Dir:	0.5		
Sample date:	11-JUN-13	Finding:	0.93
Chemical:	TOTAL TRIHALOMETHANES	Report units:	UG/L
Dir:	0.		
Sample date:	23-MAY-13	Finding:	26.5
Chemical:	NITRATE (AS NO3)	Report units:	MG/L
Dir:	2.		
Sample date:	19-MAR-13	Finding:	0.857
Chemical:	TOTAL TRIHALOMETHANES	Report units:	UG/L
Dir:	0.		
Sample date:	19-MAR-13	Finding:	0.697
Chemical:	1,1-DICHLOROETHYLENE	Report units:	UG/L
Dir:	0.5		
Sample date:	19-MAR-13	Finding:	0.842
Chemical:	CIS-1,2-DICHLOROETHYLENE	Report units:	UG/L
Dir:	0.5		
Sample date:	19-MAR-13	Finding:	6.08
Chemical:	TETRACHLOROETHYLENE	Report units:	UG/L
Dir:	0.5		
Sample date:	19-MAR-13	Finding:	18.1
Chemical:	TRICHLOROETHYLENE	Report units:	UG/L
Dir:	0.5		
Sample date:	28-FEB-13	Finding:	17.4
Chemical:	TRICHLOROETHYLENE	Report units:	UG/L
Dir:	0.5		
Sample date:	28-FEB-13	Finding:	31.3
Chemical:	NITRATE (AS NO3)	Report units:	MG/L
Dir:	2.		
Sample date:	28-FEB-13	Finding:	0.517
Chemical:	CIS-1,2-DICHLOROETHYLENE	Report units:	UG/L
Dir:	0.5		
Sample date:	28-FEB-13	Finding:	0.729
Chemical:	TOTAL TRIHALOMETHANES	Report units:	UG/L
Dir:	0.		
Sample date:	28-FEB-13	Finding:	8.32
Chemical:	TETRACHLOROETHYLENE	Report units:	UG/L
Dir:	0.5		
Sample date:	14-NOV-12	Finding:	1.16
Chemical:	TOTAL TRIHALOMETHANES	Report units:	UG/L

GEOCHECK® - PHYSICAL SETTING SOURCE MAP FINDINGS

Dir:	0.		
Sample date:	14-NOV-12	Finding:	0.699
Chemical:	CIS-1,2-DICHLOROETHYLENE	Report units:	UG/L
Dir:	0.5		
Sample date:	14-NOV-12	Finding:	19.8
Chemical:	TRICHLOROETHYLENE	Report units:	UG/L
Dir:	0.5		
Sample date:	14-NOV-12	Finding:	0.778
Chemical:	1,1-DICHLOROETHYLENE	Report units:	UG/L
Dir:	0.5		
Sample date:	14-NOV-12	Finding:	9.31
Chemical:	TETRACHLOROETHYLENE	Report units:	UG/L
Dir:	0.5		
Sample date:	23-AUG-12	Finding:	1.1
Chemical:	TOTAL TRIHALOMETHANES	Report units:	UG/L
Dir:	0.		
Sample date:	23-AUG-12	Finding:	187.
Chemical:	IRON	Report units:	UG/L
Dir:	100.		
Sample date:	23-AUG-12	Finding:	13.
Chemical:	TETRACHLOROETHYLENE	Report units:	UG/L
Dir:	0.5		
Sample date:	23-AUG-12	Finding:	0.591
Chemical:	1,1-DICHLOROETHYLENE	Report units:	UG/L
Dir:	0.5		
Sample date:	23-AUG-12	Finding:	25.6
Chemical:	TRICHLOROETHYLENE	Report units:	UG/L
Dir:	0.5		
Sample date:	23-AUG-12	Finding:	0.542
Chemical:	CIS-1,2-DICHLOROETHYLENE	Report units:	UG/L
Dir:	0.5		
Sample date:	25-JUL-12	Finding:	48.7
Chemical:	CHLORIDE	Report units:	MG/L
Dir:	0.		
Sample date:	25-JUL-12	Finding:	166.
Chemical:	SULFATE	Report units:	MG/L
Dir:	0.5		
Sample date:	25-JUL-12	Finding:	0.342
Chemical:	FLUORIDE (F) (NATURAL-SOURCE)	Report units:	MG/L
Dir:	0.1		
Sample date:	25-JUL-12	Finding:	23.4
Chemical:	SILICA	Report units:	MG/L
Dir:	0.		
Sample date:	25-JUL-12	Finding:	218.
Chemical:	BORON	Report units:	UG/L
Dir:	100.		

GEOCHECK® - PHYSICAL SETTING SOURCE MAP FINDINGS

Sample date:	25-JUL-12	Finding:	312.
Chemical:	IRON	Report units:	UG/L
Dir:	100.		
Sample date:	25-JUL-12	Finding:	3.6
Chemical:	VANADIUM	Report units:	UG/L
Dir:	3.		
Sample date:	25-JUL-12	Finding:	13.2
Chemical:	TETRACHLOROETHYLENE	Report units:	UG/L
Dir:	0.5		
Sample date:	25-JUL-12	Finding:	0.658
Chemical:	1,1-DICHLOROETHYLENE	Report units:	UG/L
Dir:	0.5		
Sample date:	25-JUL-12	Finding:	24.7
Chemical:	TRICHLOROETHYLENE	Report units:	UG/L
Dir:	0.5		
Sample date:	25-JUL-12	Finding:	642.
Chemical:	TOTAL DISSOLVED SOLIDS	Report units:	MG/L
Dir:	0.		
Sample date:	25-JUL-12	Finding:	0.41
Chemical:	LANGELIER INDEX AT SOURCE TEMP.	Report units:	Not Reported
Dir:	0.		
Sample date:	25-JUL-12	Finding:	35.8
Chemical:	NITRATE (AS NO3)	Report units:	MG/L
Dir:	2.		
Sample date:	25-JUL-12	Finding:	0.569
Chemical:	CIS-1,2-DICHLOROETHYLENE	Report units:	UG/L
Dir:	0.5		
Sample date:	25-JUL-12	Finding:	1.1
Chemical:	TURBIDITY, LABORATORY	Report units:	NTU
Dir:	0.1		
Sample date:	25-JUL-12	Finding:	1.1
Chemical:	TOTAL TRIHALOMETHANES	Report units:	UG/L
Dir:	0.		
Sample date:	25-JUL-12	Finding:	0.279
Chemical:	BROMIDE	Report units:	MG/L
Dir:	0.		
Sample date:	25-JUL-12	Finding:	8080.
Chemical:	NITRATE + NITRITE (AS N)	Report units:	MG/L
Dir:	0.4		
Sample date:	25-JUL-12	Finding:	3.92
Chemical:	1,4-DIOXANE	Report units:	UG/L
Dir:	1.		
Sample date:	25-JUL-12	Finding:	3.78
Chemical:	POTASSIUM	Report units:	MG/L
Dir:	0.		
Sample date:	25-JUL-12	Finding:	58.3
Chemical:	SODIUM	Report units:	MG/L

GEOCHECK® - PHYSICAL SETTING SOURCE MAP FINDINGS

Dir:	0.		
Sample date:	25-JUL-12	Finding:	30.6
Chemical:	MAGNESIUM	Report units:	MG/L
Dir:	0.		
Sample date:	25-JUL-12	Finding:	108.
Chemical:	CALCIUM	Report units:	MG/L
Dir:	0.		
Sample date:	25-JUL-12	Finding:	396.
Chemical:	HARDNESS (TOTAL) AS CaCO ₃	Report units:	MG/L
Dir:	0.		
Sample date:	25-JUL-12	Finding:	0.444
Chemical:	TOTAL ORGANIC CARBON (TOC)	Report units:	MG/L
Dir:	0.3		
Sample date:	25-JUL-12	Finding:	0.141
Chemical:	PHOSPHATE (AS PO ₄)	Report units:	UG/L
Dir:	0.		
Sample date:	25-JUL-12	Finding:	306.
Chemical:	BICARBONATE ALKALINITY	Report units:	MG/L
Dir:	0.		
Sample date:	25-JUL-12	Finding:	251.
Chemical:	ALKALINITY (TOTAL) AS CaCO ₃	Report units:	MG/L
Dir:	0.		
Sample date:	25-JUL-12	Finding:	974.
Chemical:	SPECIFIC CONDUCTANCE	Report units:	US
Dir:	0.		
Sample date:	25-JUL-12	Finding:	5.
Chemical:	COLOR	Report units:	UNITS
Dir:	0.		
Sample date:	25-JUL-12	Finding:	3.42
Chemical:	URANIUM (PCI/L)	Report units:	PCI/L
Dir:	1.		
Sample date:	21-JUN-12	Finding:	25.
Chemical:	TRICHLOROETHYLENE	Report units:	UG/L
Dir:	0.5		
Sample date:	21-JUN-12	Finding:	0.613
Chemical:	1,1-DICHLOROETHYLENE	Report units:	UG/L
Dir:	0.5		
Sample date:	21-JUN-12	Finding:	0.536
Chemical:	1,1-DICHLOROETHANE	Report units:	UG/L
Dir:	0.5		
Sample date:	21-JUN-12	Finding:	15.2
Chemical:	TETRACHLOROETHYLENE	Report units:	UG/L
Dir:	0.5		
Sample date:	21-JUN-12	Finding:	1.09
Chemical:	TOTAL TRIHALOMETHANES	Report units:	UG/L
Dir:	0.		

GEOCHECK® - PHYSICAL SETTING SOURCE MAP FINDINGS

Map ID
 Direction
 Distance
 Elevation

Database EDR ID Number

A6
WNW
1/8 - 1/4 Mile
Higher

CA WELLS 641

Seq:	641	Prim sta c:	01N/15W-01Q04 S
Frds no:	1910067087	County:	19
District:	15	User id:	MET
System no:	1910067	Water type:	G
Source nam:	NORTH HOLLYWOOD WELL 26	Station ty:	WELL/AMBNT/MUN/INTAKE/SUPPLY
Latitude:	341200.0	Longitude:	1182400.0
Precision:	8	Status:	AR
Comment 1:	Not Reported	Comment 2:	Not Reported
Comment 3:	Not Reported	Comment 4:	Not Reported
Comment 5:	Not Reported	Comment 6:	Not Reported
Comment 7:	Not Reported		

System no:	1910067	System nam:	LOS ANGELES-CITY, DEPT. OF WATER & POWER
Hqname:	LOS ANGELES CTY DPT WTR & PWR	Address:	P.O. BOX 51111, ROOM 1420
City:	LOS ANGELES	State:	CA
Zip:	90051	Zip ext:	Not Reported
Pop serv:	3700000	Connection:	657422
Area serve:	LOS ANGELES		

Sample date:	30-JAN-18	Finding:	3.47
Chemical:	NITRATE (AS N)	Report units:	MG/L
Dir:	0.4		

Sample date:	30-JAN-18	Finding:	0.705
Chemical:	TETRACHLOROETHYLENE	Report units:	UG/L
Dir:	0.5		

Sample date:	30-JAN-18	Finding:	1.38
Chemical:	TRICHLOROETHYLENE	Report units:	UG/L
Dir:	0.5		

Sample date:	25-JUL-17	Finding:	2.71
Chemical:	NITRATE (AS N)	Report units:	MG/L
Dir:	0.4		

Sample date:	25-MAY-17	Finding:	50.2
Chemical:	CHLORATE	Report units:	UG/L
Dir:	20.		

Sample date:	25-MAY-17	Finding:	2.57
Chemical:	NITRATE (AS N)	Report units:	MG/L
Dir:	0.4		

Sample date:	13-JUL-16	Finding:	0.651
Chemical:	TRICHLOROETHYLENE	Report units:	UG/L
Dir:	0.5		

Sample date:	12-JUL-16	Finding:	5.37
Chemical:	NITRATE (AS N)	Report units:	MG/L
Dir:	0.4		

Sample date:	26-MAY-16	Finding:	1.5
Chemical:	GROSS ALPHA MDA95	Report units:	PCI/L
Dir:	0.		

GEOCHECK® - PHYSICAL SETTING SOURCE MAP FINDINGS

Sample date:	26-MAY-16	Finding:	0.26
Chemical:	GROSS ALPHA COUNTING ERROR	Report units:	PCI/L
Dir:	0.		
Sample date:	26-MAY-16	Finding:	8.1
Chemical:	GROSS ALPHA	Report units:	PCI/L
Dir:	3.		
Sample date:	26-MAY-16	Finding:	4.62
Chemical:	URANIUM (PCI/L)	Report units:	PCI/L
Dir:	1.		
Sample date:	26-MAY-16	Finding:	3.7
Chemical:	VANADIUM	Report units:	UG/L
Dir:	3.		
Sample date:	29-APR-16	Finding:	5.1
Chemical:	NITRATE (AS N)	Report units:	MG/L
Dir:	0.4		
Sample date:	07-JAN-16	Finding:	5.16
Chemical:	NITRATE (AS N)	Report units:	MG/L
Dir:	0.4		
Sample date:	07-JAN-16	Finding:	1.05
Chemical:	TETRACHLOROETHYLENE	Report units:	UG/L
Dir:	0.5		
Sample date:	07-JAN-16	Finding:	2.03
Chemical:	TRICHLOROETHYLENE	Report units:	UG/L
Dir:	0.5		
Sample date:	16-NOV-15	Finding:	4.
Chemical:	COLOR	Report units:	UNITS
Dir:	0.		
Sample date:	16-NOV-15	Finding:	5090.
Chemical:	NITRATE + NITRITE (AS N)	Report units:	MG/L
Dir:	0.4		
Sample date:	16-NOV-15	Finding:	210.
Chemical:	ALKALINITY (TOTAL) AS CaCO3	Report units:	MG/L
Dir:	0.		
Sample date:	16-NOV-15	Finding:	256.
Chemical:	BICARBONATE ALKALINITY	Report units:	MG/L
Dir:	0.		
Sample date:	16-NOV-15	Finding:	0.135
Chemical:	PHOSPHATE (AS PO4)	Report units:	UG/L
Dir:	0.		
Sample date:	16-NOV-15	Finding:	1.43
Chemical:	TOTAL ORGANIC CARBON (TOC)	Report units:	MG/L
Dir:	0.3		
Sample date:	16-NOV-15	Finding:	440.
Chemical:	HARDNESS (TOTAL) AS CaCO3	Report units:	MG/L
Dir:	0.		
Sample date:	16-NOV-15	Finding:	119.
Chemical:	CALCIUM	Report units:	MG/L

GEOCHECK® - PHYSICAL SETTING SOURCE MAP FINDINGS

Dir:	0.		
Sample date:	16-NOV-15	Finding:	34.7
Chemical:	MAGNESIUM	Report units:	MG/L
Dir:	0.		
Sample date:	16-NOV-15	Finding:	82.9
Chemical:	SODIUM	Report units:	MG/L
Dir:	0.		
Sample date:	16-NOV-15	Finding:	4.03
Chemical:	POTASSIUM	Report units:	MG/L
Dir:	0.		
Sample date:	16-NOV-15	Finding:	51.
Chemical:	CHLORIDE	Report units:	MG/L
Dir:	0.		
Sample date:	16-NOV-15	Finding:	307.
Chemical:	SULFATE	Report units:	MG/L
Dir:	0.5		
Sample date:	16-NOV-15	Finding:	0.339
Chemical:	FLUORIDE (F) (NATURAL-SOURCE)	Report units:	MG/L
Dir:	0.1		
Sample date:	16-NOV-15	Finding:	23.9
Chemical:	SILICA	Report units:	MG/L
Dir:	0.		
Sample date:	16-NOV-15	Finding:	225.
Chemical:	BORON	Report units:	UG/L
Dir:	100.		
Sample date:	16-NOV-15	Finding:	1.75
Chemical:	CHROMIUM, HEXAVALENT	Report units:	UG/L
Dir:	1.		
Sample date:	16-NOV-15	Finding:	3.4
Chemical:	VANADIUM	Report units:	UG/L
Dir:	3.		
Sample date:	16-NOV-15	Finding:	4.15
Chemical:	URANIUM (PCI/L)	Report units:	PCI/L
Dir:	1.		
Sample date:	16-NOV-15	Finding:	825.
Chemical:	TOTAL DISSOLVED SOLIDS	Report units:	MG/L
Dir:	0.		
Sample date:	16-NOV-15	Finding:	0.22
Chemical:	LANGELIER INDEX AT SOURCE TEMP.	Report units:	Not Reported
Dir:	0.		
Sample date:	16-NOV-15	Finding:	22.5
Chemical:	NITRATE (AS NO3)	Report units:	MG/L
Dir:	2.		
Sample date:	16-NOV-15	Finding:	0.254
Chemical:	BROMIDE	Report units:	MG/L
Dir:	0.		

GEOCHECK® - PHYSICAL SETTING SOURCE MAP FINDINGS

Sample date:	16-NOV-15	Finding:	1230.
Chemical:	SPECIFIC CONDUCTANCE	Report units:	US
Dir:	0.		
Sample date:	23-OCT-15	Finding:	1.56
Chemical:	TETRACHLOROETHYLENE	Report units:	UG/L
Dir:	0.5		
Sample date:	23-OCT-15	Finding:	3.12
Chemical:	TRICHLOROETHYLENE	Report units:	UG/L
Dir:	0.5		
Sample date:	23-OCT-15	Finding:	21.9
Chemical:	NITRATE (AS NO3)	Report units:	MG/L
Dir:	2.		
Sample date:	02-JUL-15	Finding:	1.63
Chemical:	TETRACHLOROETHYLENE	Report units:	UG/L
Dir:	0.5		
Sample date:	02-JUL-15	Finding:	3.48
Chemical:	TRICHLOROETHYLENE	Report units:	UG/L
Dir:	0.5		
Sample date:	02-JUL-15	Finding:	20.5
Chemical:	NITRATE (AS NO3)	Report units:	MG/L
Dir:	2.		
Sample date:	05-MAY-15	Finding:	3.4
Chemical:	VANADIUM	Report units:	UG/L
Dir:	3.		
Sample date:	21-APR-15	Finding:	2.84
Chemical:	TRICHLOROETHYLENE	Report units:	UG/L
Dir:	0.5		
Sample date:	21-APR-15	Finding:	1.28
Chemical:	TETRACHLOROETHYLENE	Report units:	UG/L
Dir:	0.5		
Sample date:	09-JAN-15	Finding:	22.3
Chemical:	NITRATE (AS NO3)	Report units:	MG/L
Dir:	2.		
Sample date:	05-NOV-14	Finding:	1.19
Chemical:	CHROMIUM, HEXAVALENT	Report units:	UG/L
Dir:	1.		
Sample date:	17-JUL-14	Finding:	0.592
Chemical:	TOTAL TRIHALOMETHANES	Report units:	UG/L
Dir:	0.		
Sample date:	17-JUL-14	Finding:	21.2
Chemical:	NITRATE (AS NO3)	Report units:	MG/L
Dir:	2.		
Sample date:	29-MAY-14	Finding:	33.7
Chemical:	NITRATE (AS NO3)	Report units:	MG/L
Dir:	2.		
Sample date:	29-MAY-14	Finding:	3.1
Chemical:	VANADIUM	Report units:	UG/L

GEOCHECK® - PHYSICAL SETTING SOURCE MAP FINDINGS

Dir:	3.		
Sample date:	29-MAY-14	Finding:	0.742
Chemical:	TOTAL TRIHALOMETHANES	Report units:	UG/L
Dir:	0.		
Sample date:	29-NOV-12	Finding:	48.6
Chemical:	CHLORIDE	Report units:	MG/L
Dir:	0.		
Sample date:	29-NOV-12	Finding:	0.268
Chemical:	BROMIDE	Report units:	MG/L
Dir:	0.		
Sample date:	29-NOV-12	Finding:	22.5
Chemical:	NITRATE (AS NO3)	Report units:	MG/L
Dir:	2.		
Sample date:	29-NOV-12	Finding:	0.55
Chemical:	LANGELIER INDEX AT SOURCE TEMP.	Report units:	Not Reported
Dir:	0.		
Sample date:	29-NOV-12	Finding:	3.
Chemical:	COLOR	Report units:	UNITS
Dir:	0.		
Sample date:	29-NOV-12	Finding:	1260.
Chemical:	SPECIFIC CONDUCTANCE	Report units:	US
Dir:	0.		
Sample date:	29-NOV-12	Finding:	206.
Chemical:	ALKALINITY (TOTAL) AS CaCO3	Report units:	MG/L
Dir:	0.		
Sample date:	29-NOV-12	Finding:	251.
Chemical:	BICARBONATE ALKALINITY	Report units:	MG/L
Dir:	0.		
Sample date:	29-NOV-12	Finding:	0.135
Chemical:	PHOSPHATE (AS PO4)	Report units:	UG/L
Dir:	0.		
Sample date:	29-NOV-12	Finding:	0.379
Chemical:	TOTAL ORGANIC CARBON (TOC)	Report units:	MG/L
Dir:	0.3		
Sample date:	29-NOV-12	Finding:	446.
Chemical:	HARDNESS (TOTAL) AS CaCO3	Report units:	MG/L
Dir:	0.		
Sample date:	29-NOV-12	Finding:	121.
Chemical:	CALCIUM	Report units:	MG/L
Dir:	0.		
Sample date:	29-NOV-12	Finding:	35.
Chemical:	MAGNESIUM	Report units:	MG/L
Dir:	0.		
Sample date:	29-NOV-12	Finding:	87.4
Chemical:	SODIUM	Report units:	MG/L
Dir:	0.		

GEOCHECK® - PHYSICAL SETTING SOURCE MAP FINDINGS

Sample date:	29-NOV-12	Finding:	4.15
Chemical:	POTASSIUM	Report units:	MG/L
Dir:	0.		
Sample date:	29-NOV-12	Finding:	5090.
Chemical:	NITRATE + NITRITE (AS N)	Report units:	MG/L
Dir:	0.4		
Sample date:	29-NOV-12	Finding:	389.
Chemical:	SULFATE	Report units:	MG/L
Dir:	0.5		
Sample date:	29-NOV-12	Finding:	0.333
Chemical:	FLUORIDE (F) (NATURAL-SOURCE)	Report units:	MG/L
Dir:	0.1		
Sample date:	29-NOV-12	Finding:	25.
Chemical:	SILICA	Report units:	MG/L
Dir:	0.		
Sample date:	29-NOV-12	Finding:	248.
Chemical:	BORON	Report units:	UG/L
Dir:	100.		
Sample date:	29-NOV-12	Finding:	3.4
Chemical:	VANADIUM	Report units:	UG/L
Dir:	3.		
Sample date:	29-NOV-12	Finding:	4.02
Chemical:	URANIUM (PCI/L)	Report units:	PCI/L
Dir:	1.		
Sample date:	29-NOV-12	Finding:	1.26
Chemical:	TETRACHLOROETHYLENE	Report units:	UG/L
Dir:	0.5		
Sample date:	29-NOV-12	Finding:	1.97
Chemical:	1,1-DICHLOROETHYLENE	Report units:	UG/L
Dir:	0.5		
Sample date:	29-NOV-12	Finding:	4.98
Chemical:	TRICHLOROETHYLENE	Report units:	UG/L
Dir:	0.5		
Sample date:	29-NOV-12	Finding:	890.
Chemical:	TOTAL DISSOLVED SOLIDS	Report units:	MG/L
Dir:	0.		
Sample date:	24-OCT-12	Finding:	22.6
Chemical:	NITRATE (AS NO3)	Report units:	MG/L
Dir:	2.		
Sample date:	24-OCT-12	Finding:	4.36
Chemical:	TRICHLOROETHYLENE	Report units:	UG/L
Dir:	0.5		
Sample date:	24-OCT-12	Finding:	2.02
Chemical:	1,1-DICHLOROETHYLENE	Report units:	UG/L
Dir:	0.5		
Sample date:	24-OCT-12	Finding:	0.876
Chemical:	TETRACHLOROETHYLENE	Report units:	UG/L

GEOCHECK® - PHYSICAL SETTING SOURCE MAP FINDINGS

Dir:	0.5		
Sample date:	24-OCT-12	Finding:	3.4
Chemical:	VANADIUM	Report units:	UG/L
Dir:	3.		

**A7
WNW
1/8 - 1/4 Mile
Higher**

CA WELLS 638

Seq:	638	Prim sta c:	01N/15W-01P04 S
Frds no:	1910067086	County:	19
District:	15	User id:	MET
System no:	1910067	Water type:	G
Source nam:	NORTH HOLLYWOOD WELL 25	Station ty:	WELL/AMBNT/MUN/INTAKE/SUPPLY
Latitude:	341200.0	Longitude:	1182400.0
Precision:	8	Status:	AR
Comment 1:	Not Reported	Comment 2:	Not Reported
Comment 3:	Not Reported	Comment 4:	Not Reported
Comment 5:	Not Reported	Comment 6:	Not Reported
Comment 7:	Not Reported		

System no:	1910067	System nam:	LOS ANGELES-CITY, DEPT. OF WATER & POWER
Hqname:	LOS ANGELES CTY DPT WTR & PWR	Address:	P.O. BOX 51111, ROOM 1420
City:	LOS ANGELES	State:	CA
Zip:	90051	Zip ext:	Not Reported
Pop serv:	3700000	Connection:	657422
Area serve:	LOS ANGELES		

Sample date:	28-FEB-18	Finding:	1.
Chemical:	TURBIDITY, LABORATORY	Report units:	NTU
Dir:	0.1		

Sample date:	28-FEB-18	Finding:	0.263
Chemical:	BROMIDE	Report units:	MG/L
Dir:	0.		

Sample date:	28-FEB-18	Finding:	3.62
Chemical:	NITRATE + NITRITE (AS N)	Report units:	MG/L
Dir:	0.4		

Sample date:	28-FEB-18	Finding:	5.
Chemical:	COLOR	Report units:	UNITS
Dir:	0.		

Sample date:	28-FEB-18	Finding:	1284.
Chemical:	SPECIFIC CONDUCTANCE	Report units:	US
Dir:	0.		

Sample date:	28-FEB-18	Finding:	188.
Chemical:	ALKALINITY (TOTAL) AS CaCO3	Report units:	MG/L
Dir:	0.		

Sample date:	28-FEB-18	Finding:	230.
Chemical:	BICARBONATE ALKALINITY	Report units:	MG/L
Dir:	0.		

Sample date:	28-FEB-18	Finding:	3.62
Chemical:	NITRATE (AS N)	Report units:	MG/L
Dir:	0.4		

GEOCHECK® - PHYSICAL SETTING SOURCE MAP FINDINGS

Sample date:	28-FEB-18	Finding:	9.5e-002
Chemical:	PHOSPHATE (AS PO4)	Report units:	UG/L
Dir:	0.		
Sample date:	28-FEB-18	Finding:	0.392
Chemical:	TOTAL ORGANIC CARBON (TOC)	Report units:	MG/L
Dir:	0.3		
Sample date:	28-FEB-18	Finding:	484.
Chemical:	HARDNESS (TOTAL) AS CaCO3	Report units:	MG/L
Dir:	0.		
Sample date:	28-FEB-18	Finding:	126.
Chemical:	CALCIUM	Report units:	MG/L
Dir:	0.		
Sample date:	28-FEB-18	Finding:	41.1
Chemical:	MAGNESIUM	Report units:	MG/L
Dir:	0.		
Sample date:	28-FEB-18	Finding:	106.
Chemical:	SODIUM	Report units:	MG/L
Dir:	0.		
Sample date:	28-FEB-18	Finding:	4.7
Chemical:	POTASSIUM	Report units:	MG/L
Dir:	0.		
Sample date:	28-FEB-18	Finding:	53.7
Chemical:	CHLORIDE	Report units:	MG/L
Dir:	0.		
Sample date:	28-FEB-18	Finding:	456.
Chemical:	SULFATE	Report units:	MG/L
Dir:	0.5		
Sample date:	28-FEB-18	Finding:	0.41
Chemical:	FLUORIDE (F) (NATURAL-SOURCE)	Report units:	MG/L
Dir:	0.1		
Sample date:	28-FEB-18	Finding:	24.9
Chemical:	SILICA	Report units:	MG/L
Dir:	0.		
Sample date:	28-FEB-18	Finding:	241.
Chemical:	BORON	Report units:	UG/L
Dir:	100.		
Sample date:	28-FEB-18	Finding:	276.
Chemical:	IRON	Report units:	UG/L
Dir:	100.		
Sample date:	28-FEB-18	Finding:	25.2
Chemical:	MANGANESE	Report units:	UG/L
Dir:	20.		
Sample date:	28-FEB-18	Finding:	3.69
Chemical:	URANIUM (PCI/L)	Report units:	PCI/L
Dir:	1.		
Sample date:	28-FEB-18	Finding:	945.
Chemical:	TOTAL DISSOLVED SOLIDS	Report units:	MG/L

GEOCHECK® - PHYSICAL SETTING SOURCE MAP FINDINGS

Dir:	0.		
Sample date:	28-FEB-18	Finding:	0.42
Chemical:	LANGELIER INDEX AT SOURCE TEMP.	Report units:	Not Reported
Dir:	0.		
Sample date:	17-FEB-17	Finding:	2.65
Chemical:	NITRATE (AS N)	Report units:	MG/L
Dir:	0.4		
Sample date:	22-AUG-16	Finding:	4.02
Chemical:	URANIUM (PCI/L)	Report units:	PCI/L
Dir:	1.		
Sample date:	22-AUG-16	Finding:	6.4
Chemical:	GROSS ALPHA	Report units:	PCI/L
Dir:	3.		
Sample date:	22-AUG-16	Finding:	0.27
Chemical:	GROSS ALPHA COUNTING ERROR	Report units:	PCI/L
Dir:	0.		
Sample date:	22-AUG-16	Finding:	1.2
Chemical:	GROSS ALPHA MDA95	Report units:	PCI/L
Dir:	0.		
Sample date:	29-APR-16	Finding:	3.81
Chemical:	NITRATE (AS N)	Report units:	MG/L
Dir:	0.4		
Sample date:	29-APR-16	Finding:	4.5
Chemical:	VANADIUM	Report units:	UG/L
Dir:	3.		
Sample date:	19-FEB-16	Finding:	3.52
Chemical:	NITRATE (AS N)	Report units:	MG/L
Dir:	0.4		
Sample date:	14-APR-15	Finding:	3.2
Chemical:	VANADIUM	Report units:	UG/L
Dir:	3.		
Sample date:	20-FEB-15	Finding:	0.729
Chemical:	TOTAL TRIHALOMETHANES	Report units:	UG/L
Dir:	0.		
Sample date:	23-APR-14	Finding:	4.21
Chemical:	POTASSIUM	Report units:	MG/L
Dir:	0.		
Sample date:	23-APR-14	Finding:	0.255
Chemical:	BROMIDE	Report units:	MG/L
Dir:	0.		
Sample date:	23-APR-14	Finding:	3.
Chemical:	COLOR	Report units:	UNITS
Dir:	0.		
Sample date:	23-APR-14	Finding:	1330.
Chemical:	SPECIFIC CONDUCTANCE	Report units:	US
Dir:	0.		

GEOCHECK® - PHYSICAL SETTING SOURCE MAP FINDINGS

Sample date:	23-APR-14	Finding:	186.
Chemical:	ALKALINITY (TOTAL) AS CaCO3	Report units:	MG/L
Dir:	0.		
Sample date:	23-APR-14	Finding:	227.
Chemical:	BICARBONATE ALKALINITY	Report units:	MG/L
Dir:	0.		
Sample date:	23-APR-14	Finding:	0.147
Chemical:	PHOSPHATE (AS PO4)	Report units:	UG/L
Dir:	0.		
Sample date:	23-APR-14	Finding:	0.443
Chemical:	TOTAL ORGANIC CARBON (TOC)	Report units:	MG/L
Dir:	0.3		
Sample date:	23-APR-14	Finding:	541.
Chemical:	HARDNESS (TOTAL) AS CaCO3	Report units:	MG/L
Dir:	0.		
Sample date:	23-APR-14	Finding:	149.
Chemical:	CALCIUM	Report units:	MG/L
Dir:	0.		
Sample date:	23-APR-14	Finding:	41.1
Chemical:	MAGNESIUM	Report units:	MG/L
Dir:	0.		
Sample date:	23-APR-14	Finding:	105.
Chemical:	SODIUM	Report units:	MG/L
Dir:	0.		
Sample date:	23-APR-14	Finding:	4490.
Chemical:	NITRATE + NITRITE (AS N)	Report units:	MG/L
Dir:	0.4		
Sample date:	23-APR-14	Finding:	46.4
Chemical:	CHLORIDE	Report units:	MG/L
Dir:	0.		
Sample date:	23-APR-14	Finding:	457.
Chemical:	SULFATE	Report units:	MG/L
Dir:	0.5		
Sample date:	23-APR-14	Finding:	0.394
Chemical:	FLUORIDE (F) (NATURAL-SOURCE)	Report units:	MG/L
Dir:	0.1		
Sample date:	23-APR-14	Finding:	26.6
Chemical:	SILICA	Report units:	MG/L
Dir:	0.		
Sample date:	23-APR-14	Finding:	264.
Chemical:	BORON	Report units:	UG/L
Dir:	100.		
Sample date:	23-APR-14	Finding:	3.35
Chemical:	URANIUM (PCI/L)	Report units:	PCI/L
Dir:	1.		
Sample date:	23-APR-14	Finding:	971.
Chemical:	TOTAL DISSOLVED SOLIDS	Report units:	MG/L

GEOCHECK® - PHYSICAL SETTING SOURCE MAP FINDINGS

Dir:	0.		
Sample date:	23-APR-14	Finding:	0.44
Chemical:	LANGELIER INDEX AT SOURCE TEMP.	Report units:	Not Reported
Dir:	0.		
Sample date:	25-MAR-14	Finding:	3.1
Chemical:	VANADIUM	Report units:	UG/L
Dir:	3.		
Sample date:	20-FEB-14	Finding:	0.621
Chemical:	1,1-DICHLOROETHYLENE	Report units:	UG/L
Dir:	0.5		
Sample date:	07-FEB-13	Finding:	3.1
Chemical:	VANADIUM	Report units:	UG/L
Dir:	3.		
Sample date:	19-SEP-12	Finding:	1.61
Chemical:	TRICHLOROETHYLENE	Report units:	UG/L
Dir:	0.5		
Sample date:	19-SEP-12	Finding:	1.71
Chemical:	1,1-DICHLOROETHYLENE	Report units:	UG/L
Dir:	0.5		
Sample date:	19-SEP-12	Finding:	21.8
Chemical:	NITRATE (AS NO3)	Report units:	MG/L
Dir:	2.		
Sample date:	10-JUL-12	Finding:	1.95
Chemical:	1,1-DICHLOROETHYLENE	Report units:	UG/L
Dir:	0.5		
Sample date:	10-JUL-12	Finding:	1.96
Chemical:	TRICHLOROETHYLENE	Report units:	UG/L
Dir:	0.5		
Sample date:	19-APR-12	Finding:	0.446
Chemical:	FLUORIDE (F) (NATURAL-SOURCE)	Report units:	MG/L
Dir:	0.1		
Sample date:	19-APR-12	Finding:	51.1
Chemical:	CHLORIDE	Report units:	MG/L
Dir:	0.		
Sample date:	19-APR-12	Finding:	6.82
Chemical:	NITRATE (AS NO3)	Report units:	MG/L
Dir:	2.		

**A8
WNW
1/8 - 1/4 Mile
Higher**

CA WELLS 639

Seq:	639	Prim sta c:	01N/15W-01Q02 S
Frds no:	1910067083	County:	19
District:	15	User id:	MET
System no:	1910067	Water type:	G
Source nam:	NORTH HOLLYWOOD WELL 22	Station ty:	WELL/AMBNT/MUN/INTAKE/SUPPLY
Latitude:	341200.0	Longitude:	1182400.0

GEOCHECK® - PHYSICAL SETTING SOURCE MAP FINDINGS

Precision:	8	Status:	AR
Comment 1:	Not Reported	Comment 2:	Not Reported
Comment 3:	Not Reported	Comment 4:	Not Reported
Comment 5:	Not Reported	Comment 6:	Not Reported
Comment 7:	Not Reported		
System no:	1910067	System nam:	LOS ANGELES-CITY, DEPT. OF WATER & POWER
Hqname:	LOS ANGELES CTY DPT WTR & PWR	Address:	P.O. BOX 51111, ROOM 1420
City:	LOS ANGELES	State:	CA
Zip:	90051	Zip ext:	Not Reported
Pop serv:	3700000	Connection:	657422
Area serve:	LOS ANGELES		
Sample date:	30-JAN-18	Finding:	4.38
Chemical:	NITRATE (AS N)	Report units:	MG/L
Dir:	0.4		
Sample date:	25-JUL-17	Finding:	3.34
Chemical:	NITRATE (AS N)	Report units:	MG/L
Dir:	0.4		
Sample date:	20-JUN-17	Finding:	5.36
Chemical:	URANIUM (PCI/L)	Report units:	PCI/L
Dir:	1.		
Sample date:	20-JUN-17	Finding:	986.
Chemical:	TOTAL DISSOLVED SOLIDS	Report units:	MG/L
Dir:	0.		
Sample date:	20-JUN-17	Finding:	0.48
Chemical:	LANGELIER INDEX AT SOURCE TEMP.	Report units:	Not Reported
Dir:	0.		
Sample date:	20-JUN-17	Finding:	0.2
Chemical:	TURBIDITY, LABORATORY	Report units:	NTU
Dir:	0.1		
Sample date:	20-JUN-17	Finding:	0.259
Chemical:	BROMIDE	Report units:	MG/L
Dir:	0.		
Sample date:	20-JUN-17	Finding:	3.22
Chemical:	NITRATE + NITRITE (AS N)	Report units:	MG/L
Dir:	0.4		
Sample date:	20-JUN-17	Finding:	3.
Chemical:	COLOR	Report units:	UNITS
Dir:	0.		
Sample date:	20-JUN-17	Finding:	1320.
Chemical:	SPECIFIC CONDUCTANCE	Report units:	US
Dir:	0.		
Sample date:	20-JUN-17	Finding:	204.
Chemical:	ALKALINITY (TOTAL) AS CaCO3	Report units:	MG/L
Dir:	0.		
Sample date:	20-JUN-17	Finding:	250.
Chemical:	BICARBONATE ALKALINITY	Report units:	MG/L
Dir:	0.		
Sample date:	20-JUN-17	Finding:	3.22

GEOCHECK® - PHYSICAL SETTING SOURCE MAP FINDINGS

Chemical:	NITRATE (AS N)	Report units:	MG/L
Dir:	0.4		
Sample date:	20-JUN-17	Finding:	0.104
Chemical:	PHOSPHATE (AS PO4)	Report units:	UG/L
Dir:	0.		
Sample date:	20-JUN-17	Finding:	0.494
Chemical:	TOTAL ORGANIC CARBON (TOC)	Report units:	MG/L
Dir:	0.3		
Sample date:	20-JUN-17	Finding:	530.
Chemical:	HARDNESS (TOTAL) AS CaCO3	Report units:	MG/L
Dir:	0.		
Sample date:	20-JUN-17	Finding:	144.
Chemical:	CALCIUM	Report units:	MG/L
Dir:	0.		
Sample date:	20-JUN-17	Finding:	41.4
Chemical:	MAGNESIUM	Report units:	MG/L
Dir:	0.		
Sample date:	20-JUN-17	Finding:	94.2
Chemical:	SODIUM	Report units:	MG/L
Dir:	0.		
Sample date:	20-JUN-17	Finding:	4.66
Chemical:	POTASSIUM	Report units:	MG/L
Dir:	0.		
Sample date:	20-JUN-17	Finding:	53.4
Chemical:	CHLORIDE	Report units:	MG/L
Dir:	0.		
Sample date:	20-JUN-17	Finding:	412.
Chemical:	SULFATE	Report units:	MG/L
Dir:	0.5		
Sample date:	20-JUN-17	Finding:	0.357
Chemical:	FLUORIDE (F) (NATURAL-SOURCE)	Report units:	MG/L
Dir:	0.1		
Sample date:	20-JUN-17	Finding:	25.7
Chemical:	SILICA	Report units:	MG/L
Dir:	0.		
Sample date:	20-JUN-17	Finding:	238.
Chemical:	BORON	Report units:	UG/L
Dir:	100.		
Sample date:	06-APR-17	Finding:	6.35
Chemical:	NITRATE (AS N)	Report units:	MG/L
Dir:	0.4		
Sample date:	17-FEB-17	Finding:	2.82
Chemical:	NITRATE (AS N)	Report units:	MG/L
Dir:	0.4		
Sample date:	14-OCT-16	Finding:	5.51
Chemical:	NITRATE (AS N)	Report units:	MG/L
Dir:	0.4		

GEOCHECK® - PHYSICAL SETTING SOURCE MAP FINDINGS

Sample date:	27-SEP-16	Finding:	5.75
Chemical:	NITRATE (AS N)	Report units:	MG/L
Dir:	0.4		
Sample date:	27-SEP-16	Finding:	7.6
Chemical:	GROSS ALPHA	Report units:	PCI/L
Dir:	3.		
Sample date:	27-SEP-16	Finding:	0.27
Chemical:	GROSS ALPHA COUNTING ERROR	Report units:	PCI/L
Dir:	0.		
Sample date:	27-SEP-16	Finding:	1.4
Chemical:	GROSS ALPHA MDA95	Report units:	PCI/L
Dir:	0.		
Sample date:	27-SEP-16	Finding:	4.02
Chemical:	URANIUM (PCI/L)	Report units:	PCI/L
Dir:	1.		
Sample date:	27-OCT-15	Finding:	30.6
Chemical:	NITRATE (AS NO3)	Report units:	MG/L
Dir:	2.		
Sample date:	08-SEP-15	Finding:	1.58
Chemical:	1,1-DICHLOROETHYLENE	Report units:	UG/L
Dir:	0.5		
Sample date:	08-SEP-15	Finding:	2.42
Chemical:	TRICHLOROETHYLENE	Report units:	UG/L
Dir:	0.5		
Sample date:	13-AUG-15	Finding:	3.16
Chemical:	TRICHLOROETHYLENE	Report units:	UG/L
Dir:	0.5		
Sample date:	13-AUG-15	Finding:	2.03
Chemical:	1,1-DICHLOROETHYLENE	Report units:	UG/L
Dir:	0.5		
Sample date:	02-JUL-15	Finding:	2.24
Chemical:	1,1-DICHLOROETHYLENE	Report units:	UG/L
Dir:	0.5		
Sample date:	02-JUL-15	Finding:	3.44
Chemical:	TRICHLOROETHYLENE	Report units:	UG/L
Dir:	0.5		
Sample date:	02-JUL-15	Finding:	26.4
Chemical:	NITRATE (AS NO3)	Report units:	MG/L
Dir:	2.		
Sample date:	04-JUN-15	Finding:	0.577
Chemical:	TETRACHLOROETHYLENE	Report units:	UG/L
Dir:	0.5		
Sample date:	04-JUN-15	Finding:	3.87
Chemical:	TRICHLOROETHYLENE	Report units:	UG/L
Dir:	0.5		
Sample date:	04-JUN-15	Finding:	2.64
Chemical:	1,1-DICHLOROETHYLENE	Report units:	UG/L

GEOCHECK® - PHYSICAL SETTING SOURCE MAP FINDINGS

Dir:	0.5		
Sample date:	14-MAY-15	Finding:	0.58
Chemical:	TETRACHLOROETHYLENE	Report units:	UG/L
Dir:	0.5		
Sample date:	14-MAY-15	Finding:	3.97
Chemical:	TRICHLOROETHYLENE	Report units:	UG/L
Dir:	0.5		
Sample date:	14-MAY-15	Finding:	2.96
Chemical:	1,1-DICHLOROETHYLENE	Report units:	UG/L
Dir:	0.5		
Sample date:	03-APR-15	Finding:	0.618
Chemical:	TETRACHLOROETHYLENE	Report units:	UG/L
Dir:	0.5		
Sample date:	03-APR-15	Finding:	25.7
Chemical:	NITRATE (AS NO3)	Report units:	MG/L
Dir:	2.		
Sample date:	03-APR-15	Finding:	4.14
Chemical:	TRICHLOROETHYLENE	Report units:	UG/L
Dir:	0.5		
Sample date:	03-APR-15	Finding:	3.12
Chemical:	1,1-DICHLOROETHYLENE	Report units:	UG/L
Dir:	0.5		
Sample date:	03-FEB-15	Finding:	2.28
Chemical:	TRICHLOROETHYLENE	Report units:	UG/L
Dir:	0.5		
Sample date:	03-FEB-15	Finding:	2.24
Chemical:	1,1-DICHLOROETHYLENE	Report units:	UG/L
Dir:	0.5		
Sample date:	09-JAN-15	Finding:	0.818
Chemical:	1,1-DICHLOROETHYLENE	Report units:	UG/L
Dir:	0.5		
Sample date:	09-JAN-15	Finding:	23.
Chemical:	NITRATE (AS NO3)	Report units:	MG/L
Dir:	2.		
Sample date:	09-JAN-15	Finding:	0.64
Chemical:	TRICHLOROETHYLENE	Report units:	UG/L
Dir:	0.5		
Sample date:	18-DEC-14	Finding:	0.767
Chemical:	1,1-DICHLOROETHYLENE	Report units:	UG/L
Dir:	0.5		
Sample date:	18-DEC-14	Finding:	0.55
Chemical:	TRICHLOROETHYLENE	Report units:	UG/L
Dir:	0.5		
Sample date:	05-NOV-14	Finding:	1.32
Chemical:	CHROMIUM, HEXAVALENT	Report units:	UG/L
Dir:	1.		

GEOCHECK® - PHYSICAL SETTING SOURCE MAP FINDINGS

Sample date:	12-SEP-14	Finding:	0.718
Chemical:	1,1-DICHLOROETHYLENE	Report units:	UG/L
Dir:	0.5		
Sample date:	12-SEP-14	Finding:	0.636
Chemical:	TRICHLOROETHYLENE	Report units:	UG/L
Dir:	0.5		
Sample date:	14-AUG-14	Finding:	0.685
Chemical:	1,1-DICHLOROETHYLENE	Report units:	UG/L
Dir:	0.5		
Sample date:	14-AUG-14	Finding:	0.613
Chemical:	TRICHLOROETHYLENE	Report units:	UG/L
Dir:	0.5		
Sample date:	17-JUL-14	Finding:	20.5
Chemical:	NITRATE (AS NO3)	Report units:	MG/L
Dir:	2.		
Sample date:	10-JUN-14	Finding:	0.15
Chemical:	TURBIDITY, LABORATORY	Report units:	NTU
Dir:	0.1		
Sample date:	10-JUN-14	Finding:	0.234
Chemical:	BROMIDE	Report units:	MG/L
Dir:	0.		
Sample date:	10-JUN-14	Finding:	4680.
Chemical:	NITRATE + NITRITE (AS N)	Report units:	MG/L
Dir:	0.4		
Sample date:	10-JUN-14	Finding:	4.
Chemical:	COLOR	Report units:	UNITS
Dir:	0.		
Sample date:	10-JUN-14	Finding:	1200.
Chemical:	SPECIFIC CONDUCTANCE	Report units:	US
Dir:	0.		
Sample date:	10-JUN-14	Finding:	180.
Chemical:	ALKALINITY (TOTAL) AS CaCO3	Report units:	MG/L
Dir:	0.		
Sample date:	10-JUN-14	Finding:	220.
Chemical:	BICARBONATE ALKALINITY	Report units:	MG/L
Dir:	0.		
Sample date:	10-JUN-14	Finding:	0.129
Chemical:	PHOSPHATE (AS PO4)	Report units:	UG/L
Dir:	0.		
Sample date:	10-JUN-14	Finding:	0.43
Chemical:	TOTAL ORGANIC CARBON (TOC)	Report units:	MG/L
Dir:	0.3		
Sample date:	10-JUN-14	Finding:	428.
Chemical:	HARDNESS (TOTAL) AS CaCO3	Report units:	MG/L
Dir:	0.		
Sample date:	10-JUN-14	Finding:	119.
Chemical:	CALCIUM	Report units:	MG/L

GEOCHECK® - PHYSICAL SETTING SOURCE MAP FINDINGS

Dir:	0.		
Sample date:	10-JUN-14	Finding:	31.8
Chemical:	MAGNESIUM	Report units:	MG/L
Dir:	0.		
Sample date:	10-JUN-14	Finding:	88.
Chemical:	SODIUM	Report units:	MG/L
Dir:	0.		
Sample date:	10-JUN-14	Finding:	3.65
Chemical:	POTASSIUM	Report units:	MG/L
Dir:	0.		
Sample date:	10-JUN-14	Finding:	44.9
Chemical:	CHLORIDE	Report units:	MG/L
Dir:	0.		
Sample date:	10-JUN-14	Finding:	385.
Chemical:	SULFATE	Report units:	MG/L
Dir:	0.5		
Sample date:	10-JUN-14	Finding:	0.338
Chemical:	FLUORIDE (F) (NATURAL-SOURCE)	Report units:	MG/L
Dir:	0.1		
Sample date:	10-JUN-14	Finding:	24.5
Chemical:	SILICA	Report units:	MG/L
Dir:	0.		
Sample date:	10-JUN-14	Finding:	213.
Chemical:	BORON	Report units:	UG/L
Dir:	100.		
Sample date:	10-JUN-14	Finding:	3.28
Chemical:	URANIUM (PCI/L)	Report units:	PCI/L
Dir:	1.		
Sample date:	10-JUN-14	Finding:	858.
Chemical:	TOTAL DISSOLVED SOLIDS	Report units:	MG/L
Dir:	0.		
Sample date:	10-JUN-14	Finding:	0.39
Chemical:	LANGELIER INDEX AT SOURCE TEMP.	Report units:	Not Reported
Dir:	0.		
Sample date:	10-JUN-14	Finding:	20.7
Chemical:	NITRATE (AS NO3)	Report units:	MG/L
Dir:	2.		
Sample date:	29-MAY-14	Finding:	21.9
Chemical:	NITRATE (AS NO3)	Report units:	MG/L
Dir:	2.		
Sample date:	20-FEB-14	Finding:	0.519
Chemical:	1,1-DICHLOROETHYLENE	Report units:	UG/L
Dir:	0.5		
Sample date:	20-FEB-14	Finding:	20.2
Chemical:	NITRATE (AS NO3)	Report units:	MG/L
Dir:	2.		

GEOCHECK® - PHYSICAL SETTING SOURCE MAP FINDINGS

Sample date:	17-SEP-13	Finding:	1.37
Chemical:	1,1-DICHLOROETHYLENE	Report units:	UG/L
Dir:	0.5		
Sample date:	17-SEP-13	Finding:	1.66
Chemical:	TRICHLOROETHYLENE	Report units:	UG/L
Dir:	0.5		
Sample date:	28-AUG-13	Finding:	1.53
Chemical:	TRICHLOROETHYLENE	Report units:	UG/L
Dir:	0.5		
Sample date:	28-AUG-13	Finding:	1.38
Chemical:	1,1-DICHLOROETHYLENE	Report units:	UG/L
Dir:	0.5		
Sample date:	11-JUL-13	Finding:	1.46
Chemical:	1,1-DICHLOROETHYLENE	Report units:	UG/L
Dir:	0.5		
Sample date:	11-JUL-13	Finding:	23.7
Chemical:	NITRATE (AS NO3)	Report units:	MG/L
Dir:	2.		
Sample date:	11-JUL-13	Finding:	1.88
Chemical:	TRICHLOROETHYLENE	Report units:	UG/L
Dir:	0.5		
Sample date:	06-JUN-13	Finding:	2.36
Chemical:	TRICHLOROETHYLENE	Report units:	UG/L
Dir:	0.5		
Sample date:	06-JUN-13	Finding:	1.72
Chemical:	1,1-DICHLOROETHYLENE	Report units:	UG/L
Dir:	0.5		
Sample date:	18-MAR-13	Finding:	1.71
Chemical:	1,1-DICHLOROETHYLENE	Report units:	UG/L
Dir:	0.5		
Sample date:	18-MAR-13	Finding:	2.44
Chemical:	TRICHLOROETHYLENE	Report units:	UG/L
Dir:	0.5		
Sample date:	28-FEB-13	Finding:	2.94
Chemical:	TRICHLOROETHYLENE	Report units:	UG/L
Dir:	0.5		
Sample date:	28-FEB-13	Finding:	1.96
Chemical:	1,1-DICHLOROETHYLENE	Report units:	UG/L
Dir:	0.5		
Sample date:	29-NOV-12	Finding:	0.696
Chemical:	TETRACHLOROETHYLENE	Report units:	UG/L
Dir:	0.5		
Sample date:	29-NOV-12	Finding:	5.1
Chemical:	TRICHLOROETHYLENE	Report units:	UG/L
Dir:	0.5		
Sample date:	29-NOV-12	Finding:	3.31
Chemical:	1,1-DICHLOROETHYLENE	Report units:	UG/L

GEOCHECK® - PHYSICAL SETTING SOURCE MAP FINDINGS

Dir:	0.5		
Sample date:	24-OCT-12	Finding:	0.695
Chemical:	TETRACHLOROETHYLENE	Report units:	UG/L
Dir:	0.5		
Sample date:	24-OCT-12	Finding:	5.22
Chemical:	TRICHLOROETHYLENE	Report units:	UG/L
Dir:	0.5		
Sample date:	24-OCT-12	Finding:	36.5
Chemical:	NITRATE (AS NO3)	Report units:	MG/L
Dir:	2.		
Sample date:	24-OCT-12	Finding:	7.e-003
Chemical:	1,2,3-TRICHLOROPROPANE	Report units:	UG/L
Dir:	5.e-003		
Sample date:	24-OCT-12	Finding:	3.17
Chemical:	1,1-DICHLOROETHYLENE	Report units:	UG/L
Dir:	0.5		
Sample date:	19-SEP-12	Finding:	9.55
Chemical:	TRICHLOROETHYLENE	Report units:	UG/L
Dir:	0.5		
Sample date:	19-SEP-12	Finding:	5.92
Chemical:	1,1-DICHLOROETHYLENE	Report units:	UG/L
Dir:	0.5		
Sample date:	19-SEP-12	Finding:	1.28
Chemical:	TETRACHLOROETHYLENE	Report units:	UG/L
Dir:	0.5		
Sample date:	19-SEP-12	Finding:	0.543
Chemical:	TOTAL TRIHALOMETHANES	Report units:	UG/L
Dir:	0.		
Sample date:	23-AUG-12	Finding:	1.53
Chemical:	TETRACHLOROETHYLENE	Report units:	UG/L
Dir:	0.5		
Sample date:	23-AUG-12	Finding:	0.603
Chemical:	TOTAL TRIHALOMETHANES	Report units:	UG/L
Dir:	0.		
Sample date:	23-AUG-12	Finding:	12.3
Chemical:	TRICHLOROETHYLENE	Report units:	UG/L
Dir:	0.5		
Sample date:	23-AUG-12	Finding:	6.28
Chemical:	1,1-DICHLOROETHYLENE	Report units:	UG/L
Dir:	0.5		
Sample date:	10-JUL-12	Finding:	12.1
Chemical:	TRICHLOROETHYLENE	Report units:	UG/L
Dir:	0.5		
Sample date:	10-JUL-12	Finding:	40.3
Chemical:	NITRATE (AS NO3)	Report units:	MG/L
Dir:	2.		

GEOCHECK® - PHYSICAL SETTING SOURCE MAP FINDINGS

Sample date:	10-JUL-12	Finding:	0.604
Chemical:	TOTAL TRIHALOMETHANES	Report units:	UG/L
Dir:	0.		
Sample date:	10-JUL-12	Finding:	7.1
Chemical:	1,1-DICHLOROETHYLENE	Report units:	UG/L
Dir:	0.5		
Sample date:	10-JUL-12	Finding:	1.45
Chemical:	TETRACHLOROETHYLENE	Report units:	UG/L
Dir:	0.5		
Sample date:	21-JUN-12	Finding:	1.38
Chemical:	TETRACHLOROETHYLENE	Report units:	UG/L
Dir:	0.5		
Sample date:	21-JUN-12	Finding:	11.2
Chemical:	TRICHLOROETHYLENE	Report units:	UG/L
Dir:	0.5		
Sample date:	21-JUN-12	Finding:	0.584
Chemical:	TOTAL TRIHALOMETHANES	Report units:	UG/L
Dir:	0.		
Sample date:	21-JUN-12	Finding:	6.58
Chemical:	1,1-DICHLOROETHYLENE	Report units:	UG/L
Dir:	0.5		
Sample date:	23-MAY-12	Finding:	9.e-003
Chemical:	1,2,3-TRICHLOROPROPANE	Report units:	UG/L
Dir:	5.e-003		
Sample date:	10-MAY-12	Finding:	23.2
Chemical:	NITRATE (AS NO3)	Report units:	MG/L
Dir:	2.		
Sample date:	30-JAN-12	Finding:	20.5
Chemical:	NITRATE (AS NO3)	Report units:	MG/L
Dir:	2.		

9
ENE
1/4 - 1/2 Mile
Higher

CA WELLS 530

Seq:	530	Prim sta c:	01N/14W-06F03 S
Frds no:	1910067061	County:	19
District:	15	User id:	MET
System no:	1910067	Water type:	G
Source nam:	NORTH HOLLYWOOD AERATION WELL 01	Station ty:	WELL/AMBNT/MUN/INTAKE
Latitude:	341200.0	Longitude:	1182330.0
Precision:	3	Status:	AR
Comment 1:	222' E OF RADFORD AVE & 436' N OF VOSE ST.		
Comment 2:	Not Reported	Comment 3:	Not Reported
Comment 4:	Not Reported	Comment 5:	Not Reported
Comment 6:	Not Reported	Comment 7:	Not Reported

System no:	1910067	System nam:	LOS ANGELES-CITY, DEPT. OF WATER & POWER
Hqname:	LOS ANGELES CTY DPT WTR & PWR	Address:	P.O. BOX 51111, ROOM 1420
City:	LOS ANGELES	State:	CA
Zip:	90051	Zip ext:	Not Reported

GEOCHECK® - PHYSICAL SETTING SOURCE MAP FINDINGS

Pop serv: 3700000 Connection: 657422
 Area serve: LOS ANGELES

10
SE
1/4 - 1/2 Mile
Lower

FED USGS USGS40000142427

Organization ID:	USGS-CA		
Organization Name:	USGS California Water Science Center		
Monitor Location:	001N014W06N001S	Type:	Well
Description:	Not Reported	HUC:	18070105
Drainage Area:	Not Reported	Drainage Area Units:	Not Reported
Contrib Drainage Area:	Not Reported	Contrib Drainage Area Unts:	Not Reported
Aquifer:	California Coastal Basin aquifers		
Formation Type:	Not Reported	Aquifer Type:	Not Reported
Construction Date:	Not Reported	Well Depth:	393
Well Depth Units:	ft	Well Hole Depth:	Not Reported
Well Hole Depth Units:	Not Reported		

11
SW
1/4 - 1/2 Mile
Lower

FED USGS USGS40000142428

Organization ID:	USGS-CA		
Organization Name:	USGS California Water Science Center		
Monitor Location:	001N015W01Q002S	Type:	Well
Description:	Not Reported	HUC:	18070105
Drainage Area:	Not Reported	Drainage Area Units:	Not Reported
Contrib Drainage Area:	Not Reported	Contrib Drainage Area Unts:	Not Reported
Aquifer:	California Coastal Basin aquifers		
Formation Type:	Not Reported	Aquifer Type:	Not Reported
Construction Date:	Not Reported	Well Depth:	494
Well Depth Units:	ft	Well Hole Depth:	Not Reported
Well Hole Depth Units:	Not Reported		

12
East
1/2 - 1 Mile
Lower

FED USGS USGS40000142454

Organization ID:	USGS-CA		
Organization Name:	USGS California Water Science Center		
Monitor Location:	001N014W06K003S	Type:	Well
Description:	Not Reported	HUC:	18070105
Drainage Area:	Not Reported	Drainage Area Units:	Not Reported
Contrib Drainage Area:	Not Reported	Contrib Drainage Area Unts:	Not Reported
Aquifer:	California Coastal Basin aquifers		
Formation Type:	Not Reported	Aquifer Type:	Not Reported
Construction Date:	Not Reported	Well Depth:	631
Well Depth Units:	ft	Well Hole Depth:	Not Reported
Well Hole Depth Units:	Not Reported		

GEOCHECK® - PHYSICAL SETTING SOURCE MAP FINDINGS

Map ID
Direction
Distance
Elevation

Database EDR ID Number

B13
West
1/2 - 1 Mile
Higher

CA WELLS 642

Seq:	642	Prim sta c:	01N/15W-02M01 S
Frds no:	1910067104	County:	19
District:	15	User id:	MET
System no:	1910067	Water type:	G
Source nam:	NORTH HOLLYWOOD WELL 43-A	Station ty:	WELL/AMBNT/MUN/INTAKE
Latitude:	341200.0	Longitude:	1182430.0
Precision:	3	Status:	AR
Comment 1:	280' N OF VANOWEN ST & 624' E OF WHITSETT AVE.		
Comment 2:	Not Reported	Comment 3:	Not Reported
Comment 4:	Not Reported	Comment 5:	Not Reported
Comment 6:	Not Reported	Comment 7:	Not Reported

System no:	1910067	System nam:	LOS ANGELES-CITY, DEPT. OF WATER & POWER
Hqname:	LOS ANGELES CTY DPT WTR & PWR	Address:	P.O. BOX 51111, ROOM 1420
City:	LOS ANGELES	State:	CA
Zip:	90051	Zip ext:	Not Reported
Pop serv:	3700000	Connection:	657422
Area serve:	LOS ANGELES		

Sample date:	07-JAN-16	Finding:	12.3
Chemical:	1,4-DIOXANE	Report units:	UG/L
Dir:	1.		

Sample date:	07-JAN-16	Finding:	15.4
Chemical:	TETRACHLOROETHYLENE	Report units:	UG/L
Dir:	0.5		

Sample date:	07-JAN-16	Finding:	0.913
Chemical:	1,1-DICHLOROETHANE	Report units:	UG/L
Dir:	0.5		

Sample date:	07-JAN-16	Finding:	0.83
Chemical:	1,1-DICHLOROETHYLENE	Report units:	UG/L
Dir:	0.5		

Sample date:	07-JAN-16	Finding:	25.5
Chemical:	TRICHLOROETHYLENE	Report units:	UG/L
Dir:	0.5		

Sample date:	07-JAN-16	Finding:	1.33
Chemical:	CIS-1,2-DICHLOROETHYLENE	Report units:	UG/L
Dir:	0.5		

Sample date:	07-JAN-16	Finding:	1.09
Chemical:	TOTAL TRIHALOMETHANES	Report units:	UG/L
Dir:	0.		

Sample date:	25-NOV-15	Finding:	13.1
Chemical:	TETRACHLOROETHYLENE	Report units:	UG/L
Dir:	0.5		

Sample date:	25-NOV-15	Finding:	0.723
Chemical:	1,1-DICHLOROETHANE	Report units:	UG/L
Dir:	0.5		

GEOCHECK® - PHYSICAL SETTING SOURCE MAP FINDINGS

Sample date:	25-NOV-15	Finding:	0.799
Chemical:	1,1-DICHLOROETHYLENE	Report units:	UG/L
Dir:	0.5		
Sample date:	25-NOV-15	Finding:	17.4
Chemical:	TRICHLOROETHYLENE	Report units:	UG/L
Dir:	0.5		
Sample date:	25-NOV-15	Finding:	1.57
Chemical:	CIS-1,2-DICHLOROETHYLENE	Report units:	UG/L
Dir:	0.5		
Sample date:	25-NOV-15	Finding:	0.563
Chemical:	TOTAL TRIHALOMETHANES	Report units:	UG/L
Dir:	0.		
Sample date:	27-OCT-15	Finding:	12.1
Chemical:	TETRACHLOROETHYLENE	Report units:	UG/L
Dir:	0.5		
Sample date:	27-OCT-15	Finding:	0.739
Chemical:	1,1-DICHLOROETHANE	Report units:	UG/L
Dir:	0.5		
Sample date:	27-OCT-15	Finding:	0.83
Chemical:	1,1-DICHLOROETHYLENE	Report units:	UG/L
Dir:	0.5		
Sample date:	27-OCT-15	Finding:	14.7
Chemical:	TRICHLOROETHYLENE	Report units:	UG/L
Dir:	0.5		
Sample date:	27-OCT-15	Finding:	1.8
Chemical:	CIS-1,2-DICHLOROETHYLENE	Report units:	UG/L
Dir:	0.5		
Sample date:	27-OCT-15	Finding:	0.603
Chemical:	TOTAL TRIHALOMETHANES	Report units:	UG/L
Dir:	0.		
Sample date:	27-OCT-15	Finding:	29.3
Chemical:	1,4-DIOXANE	Report units:	UG/L
Dir:	1.		
Sample date:	16-SEP-15	Finding:	795.
Chemical:	TOTAL DISSOLVED SOLIDS	Report units:	MG/L
Dir:	0.		
Sample date:	16-SEP-15	Finding:	0.34
Chemical:	LANGELIER INDEX AT SOURCE TEMP.	Report units:	Not Reported
Dir:	0.		
Sample date:	16-SEP-15	Finding:	7.13
Chemical:	NITRATE (AS NO3)	Report units:	MG/L
Dir:	2.		
Sample date:	16-SEP-15	Finding:	0.3
Chemical:	TURBIDITY, LABORATORY	Report units:	NTU
Dir:	0.1		
Sample date:	16-SEP-15	Finding:	0.281
Chemical:	BROMIDE	Report units:	MG/L

GEOCHECK® - PHYSICAL SETTING SOURCE MAP FINDINGS

Dir:	0.		
Sample date:	16-SEP-15	Finding:	1610.
Chemical:	NITRATE + NITRITE (AS N)	Report units:	MG/L
Dir:	0.4		
Sample date:	16-SEP-15	Finding:	3.
Chemical:	COLOR	Report units:	UNITS
Dir:	0.		
Sample date:	16-SEP-15	Finding:	1170.
Chemical:	SPECIFIC CONDUCTANCE	Report units:	US
Dir:	0.		
Sample date:	16-SEP-15	Finding:	184.
Chemical:	ALKALINITY (TOTAL) AS CaCO3	Report units:	MG/L
Dir:	0.		
Sample date:	16-SEP-15	Finding:	224.
Chemical:	BICARBONATE ALKALINITY	Report units:	MG/L
Dir:	0.		
Sample date:	16-SEP-15	Finding:	0.202
Chemical:	PHOSPHATE (AS PO4)	Report units:	UG/L
Dir:	0.		
Sample date:	16-SEP-15	Finding:	0.389
Chemical:	TOTAL ORGANIC CARBON (TOC)	Report units:	MG/L
Dir:	0.3		
Sample date:	16-SEP-15	Finding:	432.
Chemical:	HARDNESS (TOTAL) AS CaCO3	Report units:	MG/L
Dir:	0.		
Sample date:	16-SEP-15	Finding:	116.
Chemical:	CALCIUM	Report units:	MG/L
Dir:	0.		
Sample date:	16-SEP-15	Finding:	34.5
Chemical:	MAGNESIUM	Report units:	MG/L
Dir:	0.		
Sample date:	16-SEP-15	Finding:	104.
Chemical:	SODIUM	Report units:	MG/L
Dir:	0.		
Sample date:	16-SEP-15	Finding:	5.43
Chemical:	POTASSIUM	Report units:	MG/L
Dir:	0.		
Sample date:	16-SEP-15	Finding:	52.9
Chemical:	CHLORIDE	Report units:	MG/L
Dir:	0.		
Sample date:	16-SEP-15	Finding:	355.
Chemical:	SULFATE	Report units:	MG/L
Dir:	0.5		
Sample date:	16-SEP-15	Finding:	0.402
Chemical:	FLUORIDE (F) (NATURAL-SOURCE)	Report units:	MG/L
Dir:	0.1		

GEOCHECK® - PHYSICAL SETTING SOURCE MAP FINDINGS

Sample date:	16-SEP-15	Finding:	26.5
Chemical:	SILICA	Report units:	MG/L
Dir:	0.		
Sample date:	16-SEP-15	Finding:	294.
Chemical:	BORON	Report units:	UG/L
Dir:	100.		
Sample date:	16-SEP-15	Finding:	3.9
Chemical:	VANADIUM	Report units:	UG/L
Dir:	3.		
Sample date:	16-SEP-15	Finding:	82.2
Chemical:	ALUMINUM	Report units:	UG/L
Dir:	50.		
Sample date:	16-SEP-15	Finding:	8.2
Chemical:	SELENIUM	Report units:	UG/L
Dir:	5.		
Sample date:	16-SEP-15	Finding:	2.48
Chemical:	URANIUM (PCI/L)	Report units:	PCI/L
Dir:	1.		
Sample date:	16-SEP-15	Finding:	0.505
Chemical:	TRICHLOROETHYLENE	Report units:	UG/L
Dir:	0.5		
Sample date:	25-AUG-15	Finding:	4.2
Chemical:	VANADIUM	Report units:	UG/L
Dir:	3.		
Sample date:	25-AUG-15	Finding:	2.41
Chemical:	TETRACHLOROETHYLENE	Report units:	UG/L
Dir:	0.5		
Sample date:	25-AUG-15	Finding:	2.98
Chemical:	TRICHLOROETHYLENE	Report units:	UG/L
Dir:	0.5		
Sample date:	25-AUG-15	Finding:	0.549
Chemical:	CIS-1,2-DICHLOROETHYLENE	Report units:	UG/L
Dir:	0.5		
Sample date:	09-JUL-15	Finding:	1.58
Chemical:	1,4-DIOXANE	Report units:	UG/L
Dir:	1.		
Sample date:	09-JUL-15	Finding:	0.717
Chemical:	TETRACHLOROETHYLENE	Report units:	UG/L
Dir:	0.5		
Sample date:	09-JUL-15	Finding:	0.835
Chemical:	TRICHLOROETHYLENE	Report units:	UG/L
Dir:	0.5		
Sample date:	23-DEC-14	Finding:	0.558
Chemical:	CIS-1,2-DICHLOROETHYLENE	Report units:	UG/L
Dir:	0.5		
Sample date:	23-DEC-14	Finding:	29.5
Chemical:	NITRATE (AS NO3)	Report units:	MG/L

GEOCHECK® - PHYSICAL SETTING SOURCE MAP FINDINGS

Dir:	2.		
Sample date:	23-DEC-14	Finding:	18.8
Chemical:	TRICHLOROETHYLENE	Report units:	UG/L
Dir:	0.5		
Sample date:	23-DEC-14	Finding:	1.84
Chemical:	1,1-DICHLOROETHYLENE	Report units:	UG/L
Dir:	0.5		
Sample date:	23-DEC-14	Finding:	7.87
Chemical:	TETRACHLOROETHYLENE	Report units:	UG/L
Dir:	0.5		
Sample date:	23-DEC-14	Finding:	0.816
Chemical:	TOTAL TRIHALOMETHANES	Report units:	UG/L
Dir:	0.		
Sample date:	05-NOV-14	Finding:	1.97
Chemical:	CHROMIUM, HEXAVALENT	Report units:	UG/L
Dir:	1.		
Sample date:	05-NOV-14	Finding:	0.646
Chemical:	TOTAL TRIHALOMETHANES	Report units:	UG/L
Dir:	0.		
Sample date:	05-NOV-14	Finding:	12.1
Chemical:	TRICHLOROETHYLENE	Report units:	UG/L
Dir:	0.5		
Sample date:	05-NOV-14	Finding:	1.21
Chemical:	1,1-DICHLOROETHYLENE	Report units:	UG/L
Dir:	0.5		
Sample date:	05-NOV-14	Finding:	5.98
Chemical:	TETRACHLOROETHYLENE	Report units:	UG/L
Dir:	0.5		
Sample date:	05-SEP-14	Finding:	0.564
Chemical:	TOTAL TRIHALOMETHANES	Report units:	UG/L
Dir:	0.		
Sample date:	05-SEP-14	Finding:	5.34
Chemical:	TETRACHLOROETHYLENE	Report units:	UG/L
Dir:	0.5		
Sample date:	05-SEP-14	Finding:	1.32
Chemical:	1,1-DICHLOROETHYLENE	Report units:	UG/L
Dir:	0.5		
Sample date:	05-SEP-14	Finding:	10.1
Chemical:	TRICHLOROETHYLENE	Report units:	UG/L
Dir:	0.5		
Sample date:	22-AUG-14	Finding:	0.704
Chemical:	TOTAL TRIHALOMETHANES	Report units:	UG/L
Dir:	0.		
Sample date:	22-AUG-14	Finding:	3.1
Chemical:	VANADIUM	Report units:	UG/L
Dir:	3.		

GEOCHECK® - PHYSICAL SETTING SOURCE MAP FINDINGS

Sample date:	22-AUG-14	Finding:	4.74
Chemical:	TETRACHLOROETHYLENE	Report units:	UG/L
Dir:	0.5		
Sample date:	22-AUG-14	Finding:	9.68
Chemical:	TRICHLOROETHYLENE	Report units:	UG/L
Dir:	0.5		
Sample date:	25-FEB-14	Finding:	0.58
Chemical:	TRICHLOROETHYLENE	Report units:	UG/L
Dir:	0.5		
Sample date:	11-DEC-13	Finding:	0.527
Chemical:	TETRACHLOROETHYLENE	Report units:	UG/L
Dir:	0.5		
Sample date:	11-DEC-13	Finding:	1.14
Chemical:	TRICHLOROETHYLENE	Report units:	UG/L
Dir:	0.5		
Sample date:	10-OCT-13	Finding:	1.24
Chemical:	TOTAL TRIHALOMETHANES	Report units:	UG/L
Dir:	0.		
Sample date:	10-OCT-13	Finding:	0.796
Chemical:	1,1-DICHLOROETHYLENE	Report units:	UG/L
Dir:	0.5		
Sample date:	10-OCT-13	Finding:	11.2
Chemical:	TRICHLOROETHYLENE	Report units:	UG/L
Dir:	0.5		
Sample date:	10-OCT-13	Finding:	4.12
Chemical:	TETRACHLOROETHYLENE	Report units:	UG/L
Dir:	0.5		
Sample date:	10-SEP-13	Finding:	11.7
Chemical:	TRICHLOROETHYLENE	Report units:	UG/L
Dir:	0.5		
Sample date:	10-SEP-13	Finding:	0.581
Chemical:	1,1-DICHLOROETHYLENE	Report units:	UG/L
Dir:	0.5		
Sample date:	10-SEP-13	Finding:	3.83
Chemical:	TETRACHLOROETHYLENE	Report units:	UG/L
Dir:	0.5		
Sample date:	10-SEP-13	Finding:	1.07
Chemical:	TOTAL TRIHALOMETHANES	Report units:	UG/L
Dir:	0.		
Sample date:	10-SEP-13	Finding:	3.5
Chemical:	VANADIUM	Report units:	UG/L
Dir:	3.		
Sample date:	27-AUG-13	Finding:	1.17
Chemical:	TOTAL TRIHALOMETHANES	Report units:	UG/L
Dir:	0.		
Sample date:	27-AUG-13	Finding:	14.1
Chemical:	TRICHLOROETHYLENE	Report units:	UG/L

GEOCHECK® - PHYSICAL SETTING SOURCE MAP FINDINGS

Dir:	0.5		
Sample date:	27-AUG-13	Finding:	0.89
Chemical:	1,1-DICHLOROETHYLENE	Report units:	UG/L
Dir:	0.5		
Sample date:	27-AUG-13	Finding:	5.38
Chemical:	TETRACHLOROETHYLENE	Report units:	UG/L
Dir:	0.5		
Sample date:	11-JUN-13	Finding:	5.34
Chemical:	TRICHLOROETHYLENE	Report units:	UG/L
Dir:	0.5		
Sample date:	11-JUN-13	Finding:	0.563
Chemical:	TOTAL TRIHALOMETHANES	Report units:	UG/L
Dir:	0.		
Sample date:	11-JUN-13	Finding:	0.811
Chemical:	1,1-DICHLOROETHYLENE	Report units:	UG/L
Dir:	0.5		
Sample date:	11-JUN-13	Finding:	2.46
Chemical:	TETRACHLOROETHYLENE	Report units:	UG/L
Dir:	0.5		
Sample date:	23-MAY-13	Finding:	0.652
Chemical:	TETRACHLOROETHYLENE	Report units:	UG/L
Dir:	0.5		
Sample date:	23-MAY-13	Finding:	1.32
Chemical:	TRICHLOROETHYLENE	Report units:	UG/L
Dir:	0.5		
Sample date:	19-MAR-13	Finding:	0.578
Chemical:	TOTAL TRIHALOMETHANES	Report units:	UG/L
Dir:	0.		
Sample date:	19-MAR-13	Finding:	6.37
Chemical:	TRICHLOROETHYLENE	Report units:	UG/L
Dir:	0.5		
Sample date:	19-MAR-13	Finding:	2.49
Chemical:	TETRACHLOROETHYLENE	Report units:	UG/L
Dir:	0.5		
Sample date:	19-MAR-13	Finding:	1.54
Chemical:	1,1-DICHLOROETHYLENE	Report units:	UG/L
Dir:	0.5		
Sample date:	28-FEB-13	Finding:	7.72
Chemical:	TRICHLOROETHYLENE	Report units:	UG/L
Dir:	0.5		
Sample date:	28-FEB-13	Finding:	1.48
Chemical:	1,1-DICHLOROETHYLENE	Report units:	UG/L
Dir:	0.5		
Sample date:	28-FEB-13	Finding:	3.93
Chemical:	TETRACHLOROETHYLENE	Report units:	UG/L
Dir:	0.5		

GEOCHECK® - PHYSICAL SETTING SOURCE MAP FINDINGS

Sample date:	29-NOV-12	Finding:	1.69
Chemical:	1,1-DICHLOROETHYLENE	Report units:	UG/L
Dir:	0.5		
Sample date:	29-NOV-12	Finding:	23.2
Chemical:	NITRATE (AS NO3)	Report units:	MG/L
Dir:	2.		
Sample date:	29-NOV-12	Finding:	0.937
Chemical:	CIS-1,2-DICHLOROETHYLENE	Report units:	UG/L
Dir:	0.5		
Sample date:	29-NOV-12	Finding:	10.4
Chemical:	TRICHLOROETHYLENE	Report units:	UG/L
Dir:	0.5		
Sample date:	29-NOV-12	Finding:	8.15
Chemical:	TETRACHLOROETHYLENE	Report units:	UG/L
Dir:	0.5		
Sample date:	24-OCT-12	Finding:	1.15
Chemical:	1,1-DICHLOROETHYLENE	Report units:	UG/L
Dir:	0.5		
Sample date:	24-OCT-12	Finding:	4.81
Chemical:	TRICHLOROETHYLENE	Report units:	UG/L
Dir:	0.5		
Sample date:	24-OCT-12	Finding:	2.74
Chemical:	TETRACHLOROETHYLENE	Report units:	UG/L
Dir:	0.5		
Sample date:	26-SEP-12	Finding:	89.8
Chemical:	SODIUM	Report units:	MG/L
Dir:	0.		
Sample date:	26-SEP-12	Finding:	4.87
Chemical:	POTASSIUM	Report units:	MG/L
Dir:	0.		
Sample date:	26-SEP-12	Finding:	45.8
Chemical:	CHLORIDE	Report units:	MG/L
Dir:	0.		
Sample date:	26-SEP-12	Finding:	356.
Chemical:	SULFATE	Report units:	MG/L
Dir:	0.5		
Sample date:	26-SEP-12	Finding:	0.381
Chemical:	FLUORIDE (F) (NATURAL-SOURCE)	Report units:	MG/L
Dir:	0.1		
Sample date:	26-SEP-12	Finding:	26.4
Chemical:	SILICA	Report units:	MG/L
Dir:	0.		
Sample date:	26-SEP-12	Finding:	4.
Chemical:	VANADIUM	Report units:	UG/L
Dir:	3.		
Sample date:	26-SEP-12	Finding:	3.35
Chemical:	URANIUM (PCI/L)	Report units:	PCI/L

GEOCHECK® - PHYSICAL SETTING SOURCE MAP FINDINGS

Dir:	1.		
Sample date:	26-SEP-12	Finding:	2.15
Chemical:	TETRACHLOROETHYLENE	Report units:	UG/L
Dir:	0.5		
Sample date:	26-SEP-12	Finding:	1.96
Chemical:	1,1-DICHLOROETHYLENE	Report units:	UG/L
Dir:	0.5		
Sample date:	26-SEP-12	Finding:	5.e-002
Chemical:	FOAMING AGENTS (MBAS)	Report units:	MG/L
Dir:	0.		
Sample date:	26-SEP-12	Finding:	5.46
Chemical:	TRICHLOROETHYLENE	Report units:	UG/L
Dir:	0.5		
Sample date:	26-SEP-12	Finding:	814.
Chemical:	TOTAL DISSOLVED SOLIDS	Report units:	MG/L
Dir:	0.		
Sample date:	26-SEP-12	Finding:	0.6
Chemical:	LANGELIER INDEX AT SOURCE TEMP.	Report units:	Not Reported
Dir:	0.		
Sample date:	26-SEP-12	Finding:	28.
Chemical:	NITRATE (AS NO3)	Report units:	MG/L
Dir:	2.		
Sample date:	26-SEP-12	Finding:	0.2
Chemical:	TURBIDITY, LABORATORY	Report units:	NTU
Dir:	0.1		
Sample date:	26-SEP-12	Finding:	0.237
Chemical:	BROMIDE	Report units:	MG/L
Dir:	0.		
Sample date:	26-SEP-12	Finding:	6330.
Chemical:	NITRATE + NITRITE (AS N)	Report units:	MG/L
Dir:	0.4		
Sample date:	26-SEP-12	Finding:	34.6
Chemical:	MAGNESIUM	Report units:	MG/L
Dir:	0.		
Sample date:	26-SEP-12	Finding:	116.
Chemical:	CALCIUM	Report units:	MG/L
Dir:	0.		
Sample date:	26-SEP-12	Finding:	432.
Chemical:	HARDNESS (TOTAL) AS CaCO3	Report units:	MG/L
Dir:	0.		
Sample date:	26-SEP-12	Finding:	0.33
Chemical:	TOTAL ORGANIC CARBON (TOC)	Report units:	MG/L
Dir:	0.3		
Sample date:	26-SEP-12	Finding:	0.141
Chemical:	PHOSPHATE (AS PO4)	Report units:	UG/L
Dir:	0.		

GEOCHECK® - PHYSICAL SETTING SOURCE MAP FINDINGS

Sample date:	26-SEP-12	Finding:	259.
Chemical:	BICARBONATE ALKALINITY	Report units:	MG/L
Dir:	0.		
Sample date:	26-SEP-12	Finding:	212.
Chemical:	ALKALINITY (TOTAL) AS CaCO3	Report units:	MG/L
Dir:	0.		
Sample date:	26-SEP-12	Finding:	1210.
Chemical:	SPECIFIC CONDUCTANCE	Report units:	US
Dir:	0.		
Sample date:	26-SEP-12	Finding:	3.
Chemical:	COLOR	Report units:	UNITS
Dir:	0.		
Sample date:	26-SEP-12	Finding:	247.
Chemical:	BORON	Report units:	UG/L
Dir:	100.		
Sample date:	23-AUG-12	Finding:	1.59
Chemical:	1,1-DICHLOROETHYLENE	Report units:	UG/L
Dir:	0.5		
Sample date:	23-AUG-12	Finding:	2.05
Chemical:	TETRACHLOROETHYLENE	Report units:	UG/L
Dir:	0.5		
Sample date:	23-AUG-12	Finding:	4.75
Chemical:	TRICHLOROETHYLENE	Report units:	UG/L
Dir:	0.5		
Sample date:	10-JUL-12	Finding:	1.5
Chemical:	TRICHLOROETHYLENE	Report units:	UG/L
Dir:	0.5		
Sample date:	10-JUL-12	Finding:	0.646
Chemical:	1,1-DICHLOROETHYLENE	Report units:	UG/L
Dir:	0.5		
Sample date:	21-JUN-12	Finding:	1.05
Chemical:	TRICHLOROETHYLENE	Report units:	UG/L
Dir:	0.5		
Sample date:	27-MAR-12	Finding:	6.6
Chemical:	NITRATE (AS NO3)	Report units:	MG/L
Dir:	2.		

**B14
West
1/2 - 1 Mile
Higher**

CA WELLS 643

Seq:	643	Prim sta c:	01N/15W-02M02 S
Frds no:	1910067105	County:	19
District:	15	User id:	MET
System no:	1910067	Water type:	G
Source nam:	NORTH HOLLYWOOD WELL 44	Station ty:	WELL/AMBNT/MUN/INTAKE
Latitude:	341200.0	Longitude:	1182430.0
Precision:	3	Status:	AR
Comment 1:	600' N OF VANOWEN ON WHITSETT AVE.	Comment 2:	Not Reported

GEOCHECK® - PHYSICAL SETTING SOURCE MAP FINDINGS

Comment 3:	Not Reported	Comment 4:	Not Reported
Comment 5:	Not Reported	Comment 6:	Not Reported
Comment 7:	Not Reported		
System no:	1910067	System nam:	LOS ANGELES-CITY, DEPT. OF WATER & POWE
Hqname:	LOS ANGELES CTY DPT WTR & PWR	Address:	P.O. BOX 51111, ROOM 1420
City:	LOS ANGELES	State:	CA
Zip:	90051	Zip ext:	Not Reported
Pop serv:	3700000	Connection:	657422
Area serve:	LOS ANGELES		
Sample date:	29-JUN-17	Finding:	1.38
Chemical:	NITRATE (AS N)	Report units:	MG/L
Dir:	0.4		
Sample date:	25-MAY-17	Finding:	1.42
Chemical:	NITRATE (AS N)	Report units:	MG/L
Dir:	0.4		
Sample date:	04-OCT-16	Finding:	3.22
Chemical:	URANIUM (PCI/L)	Report units:	PCI/L
Dir:	1.		
Sample date:	04-OCT-16	Finding:	1.5
Chemical:	GROSS ALPHA MDA95	Report units:	PCI/L
Dir:	0.		
Sample date:	04-OCT-16	Finding:	0.24
Chemical:	GROSS ALPHA COUNTING ERROR	Report units:	PCI/L
Dir:	0.		
Sample date:	04-OCT-16	Finding:	4.2
Chemical:	GROSS ALPHA	Report units:	PCI/L
Dir:	3.		
Sample date:	21-JUL-16	Finding:	5.3
Chemical:	VANADIUM	Report units:	UG/L
Dir:	3.		
Sample date:	24-MAY-16	Finding:	2.67
Chemical:	NITRATE (AS N)	Report units:	MG/L
Dir:	0.4		
Sample date:	24-MAY-16	Finding:	0.815
Chemical:	TETRACHLOROETHYLENE	Report units:	UG/L
Dir:	0.5		
Sample date:	24-MAY-16	Finding:	2.83
Chemical:	TRICHLOROETHYLENE	Report units:	UG/L
Dir:	0.5		
Sample date:	29-APR-16	Finding:	6.4
Chemical:	VANADIUM	Report units:	UG/L
Dir:	3.		
Sample date:	15-MAR-16	Finding:	2.2
Chemical:	1,4-DIOXANE	Report units:	UG/L
Dir:	1.		
Sample date:	19-FEB-16	Finding:	1.85
Chemical:	1,4-DIOXANE	Report units:	UG/L
Dir:	1.		

GEOCHECK® - PHYSICAL SETTING SOURCE MAP FINDINGS

Sample date:	22-JAN-16	Finding:	1.76
Chemical:	1,4-DIOXANE	Report units:	UG/L
Dir:	1.		
Sample date:	25-SEP-15	Finding:	163.
Chemical:	IRON	Report units:	UG/L
Dir:	100.		
Sample date:	26-AUG-15	Finding:	111.
Chemical:	IRON	Report units:	UG/L
Dir:	100.		
Sample date:	05-MAY-15	Finding:	4.83
Chemical:	NITRATE (AS NO3)	Report units:	MG/L
Dir:	2.		
Sample date:	05-MAY-15	Finding:	5.1
Chemical:	VANADIUM	Report units:	UG/L
Dir:	3.		
Sample date:	16-APR-15	Finding:	1.17
Chemical:	CHROMIUM, HEXAVALENT	Report units:	UG/L
Dir:	1.		
Sample date:	08-APR-15	Finding:	28.4
Chemical:	MAGNESIUM	Report units:	MG/L
Dir:	0.		
Sample date:	08-APR-15	Finding:	107.
Chemical:	SODIUM	Report units:	MG/L
Dir:	0.		
Sample date:	08-APR-15	Finding:	5.35
Chemical:	POTASSIUM	Report units:	MG/L
Dir:	0.		
Sample date:	08-APR-15	Finding:	53.9
Chemical:	CHLORIDE	Report units:	MG/L
Dir:	0.		
Sample date:	08-APR-15	Finding:	313.
Chemical:	SULFATE	Report units:	MG/L
Dir:	0.5		
Sample date:	08-APR-15	Finding:	0.415
Chemical:	FLUORIDE (F) (NATURAL-SOURCE)	Report units:	MG/L
Dir:	0.1		
Sample date:	08-APR-15	Finding:	25.6
Chemical:	SILICA	Report units:	MG/L
Dir:	0.		
Sample date:	08-APR-15	Finding:	371.
Chemical:	BORON	Report units:	UG/L
Dir:	100.		
Sample date:	08-APR-15	Finding:	129.
Chemical:	IRON	Report units:	UG/L
Dir:	100.		
Sample date:	08-APR-15	Finding:	5.1
Chemical:	VANADIUM	Report units:	UG/L

GEOCHECK® - PHYSICAL SETTING SOURCE MAP FINDINGS

Dir:	3.		
Sample date:	08-APR-15	Finding:	6.
Chemical:	SELENIUM	Report units:	UG/L
Dir:	5.		
Sample date:	08-APR-15	Finding:	2.08
Chemical:	URANIUM (PCI/L)	Report units:	PCI/L
Dir:	1.		
Sample date:	08-APR-15	Finding:	785.
Chemical:	TOTAL DISSOLVED SOLIDS	Report units:	MG/L
Dir:	0.		
Sample date:	08-APR-15	Finding:	0.42
Chemical:	LANGELIER INDEX AT SOURCE TEMP.	Report units:	Not Reported
Dir:	0.		
Sample date:	08-APR-15	Finding:	4.65
Chemical:	NITRATE (AS NO3)	Report units:	MG/L
Dir:	2.		
Sample date:	08-APR-15	Finding:	0.95
Chemical:	TURBIDITY, LABORATORY	Report units:	NTU
Dir:	0.1		
Sample date:	08-APR-15	Finding:	0.284
Chemical:	BROMIDE	Report units:	MG/L
Dir:	0.		
Sample date:	08-APR-15	Finding:	1050.
Chemical:	NITRATE + NITRITE (AS N)	Report units:	MG/L
Dir:	0.4		
Sample date:	08-APR-15	Finding:	96.9
Chemical:	CALCIUM	Report units:	MG/L
Dir:	0.		
Sample date:	08-APR-15	Finding:	359.
Chemical:	HARDNESS (TOTAL) AS CaCO3	Report units:	MG/L
Dir:	0.		
Sample date:	08-APR-15	Finding:	0.117
Chemical:	PHOSPHATE (AS PO4)	Report units:	UG/L
Dir:	0.		
Sample date:	08-APR-15	Finding:	220.
Chemical:	BICARBONATE ALKALINITY	Report units:	MG/L
Dir:	0.		
Sample date:	08-APR-15	Finding:	180.
Chemical:	ALKALINITY (TOTAL) AS CaCO3	Report units:	MG/L
Dir:	0.		
Sample date:	08-APR-15	Finding:	1120.
Chemical:	SPECIFIC CONDUCTANCE	Report units:	US
Dir:	0.		
Sample date:	08-APR-15	Finding:	5.
Chemical:	COLOR	Report units:	UNITS
Dir:	0.		

GEOCHECK® - PHYSICAL SETTING SOURCE MAP FINDINGS

Sample date:	29-JAN-15	Finding:	153.
Chemical:	IRON	Report units:	UG/L
Dir:	100.		
Sample date:	05-NOV-14	Finding:	1.29
Chemical:	CHROMIUM, HEXAVALENT	Report units:	UG/L
Dir:	1.		
Sample date:	29-MAY-14	Finding:	1.91
Chemical:	TRICHLOROETHYLENE	Report units:	UG/L
Dir:	0.5		
Sample date:	29-MAY-14	Finding:	4.2
Chemical:	VANADIUM	Report units:	UG/L
Dir:	3.		
Sample date:	23-MAY-13	Finding:	4.6
Chemical:	VANADIUM	Report units:	UG/L
Dir:	3.		
Sample date:	23-MAY-13	Finding:	1.
Chemical:	TRICHLOROETHYLENE	Report units:	UG/L
Dir:	0.5		
Sample date:	23-MAY-13	Finding:	9.04
Chemical:	NITRATE (AS NO3)	Report units:	MG/L
Dir:	2.		
Sample date:	23-MAY-13	Finding:	0.506
Chemical:	TETRACHLOROETHYLENE	Report units:	UG/L
Dir:	0.5		
Sample date:	07-FEB-13	Finding:	9.35
Chemical:	NITRATE (AS NO3)	Report units:	MG/L
Dir:	2.		
Sample date:	07-FEB-13	Finding:	0.625
Chemical:	TRICHLOROETHYLENE	Report units:	UG/L
Dir:	0.5		
Sample date:	18-SEP-12	Finding:	371.
Chemical:	IRON	Report units:	UG/L
Dir:	100.		
Sample date:	23-AUG-12	Finding:	275.
Chemical:	IRON	Report units:	UG/L
Dir:	100.		
Sample date:	10-JUL-12	Finding:	292.
Chemical:	IRON	Report units:	UG/L
Dir:	100.		
Sample date:	21-JUN-12	Finding:	532.
Chemical:	IRON	Report units:	UG/L
Dir:	100.		
Sample date:	24-APR-12	Finding:	0.132
Chemical:	PHOSPHATE (AS PO4)	Report units:	UG/L
Dir:	0.		
Sample date:	24-APR-12	Finding:	364.
Chemical:	HARDNESS (TOTAL) AS CaCO3	Report units:	MG/L

GEOCHECK® - PHYSICAL SETTING SOURCE MAP FINDINGS

Dir:	0.		
Sample date:	24-APR-12	Finding:	97.
Chemical:	CALCIUM	Report units:	MG/L
Dir:	0.		
Sample date:	24-APR-12	Finding:	29.6
Chemical:	MAGNESIUM	Report units:	MG/L
Dir:	0.		
Sample date:	24-APR-12	Finding:	119.
Chemical:	SODIUM	Report units:	MG/L
Dir:	0.		
Sample date:	24-APR-12	Finding:	5.74
Chemical:	POTASSIUM	Report units:	MG/L
Dir:	0.		
Sample date:	24-APR-12	Finding:	70.
Chemical:	CHLORIDE	Report units:	MG/L
Dir:	0.		
Sample date:	24-APR-12	Finding:	351.
Chemical:	SULFATE	Report units:	MG/L
Dir:	0.5		
Sample date:	24-APR-12	Finding:	0.434
Chemical:	FLUORIDE (F) (NATURAL-SOURCE)	Report units:	MG/L
Dir:	0.1		
Sample date:	24-APR-12	Finding:	23.4
Chemical:	SILICA	Report units:	MG/L
Dir:	0.		
Sample date:	24-APR-12	Finding:	416.
Chemical:	BORON	Report units:	UG/L
Dir:	100.		
Sample date:	24-APR-12	Finding:	902.
Chemical:	IRON	Report units:	UG/L
Dir:	100.		
Sample date:	24-APR-12	Finding:	6.5
Chemical:	VANADIUM	Report units:	UG/L
Dir:	3.		
Sample date:	24-APR-12	Finding:	53.6
Chemical:	ALUMINUM	Report units:	UG/L
Dir:	50.		
Sample date:	24-APR-12	Finding:	5.5
Chemical:	SELENIUM	Report units:	UG/L
Dir:	5.		
Sample date:	24-APR-12	Finding:	2.55
Chemical:	URANIUM (PCI/L)	Report units:	PCI/L
Dir:	1.		
Sample date:	24-APR-12	Finding:	825.
Chemical:	TOTAL DISSOLVED SOLIDS	Report units:	MG/L
Dir:	0.		

GEOCHECK® - PHYSICAL SETTING SOURCE MAP FINDINGS

Sample date:	24-APR-12	Finding:	0.39
Chemical:	LANGELIER INDEX AT SOURCE TEMP.	Report units:	Not Reported
Dir:	0.		
Sample date:	24-APR-12	Finding:	4.92
Chemical:	NITRATE (AS NO3)	Report units:	MG/L
Dir:	2.		
Sample date:	24-APR-12	Finding:	3.4
Chemical:	TURBIDITY, LABORATORY	Report units:	NTU
Dir:	0.1		
Sample date:	24-APR-12	Finding:	0.353
Chemical:	BROMIDE	Report units:	MG/L
Dir:	0.		
Sample date:	24-APR-12	Finding:	1110.
Chemical:	NITRATE + NITRITE (AS N)	Report units:	MG/L
Dir:	0.4		
Sample date:	24-APR-12	Finding:	237.
Chemical:	BICARBONATE ALKALINITY	Report units:	MG/L
Dir:	0.		
Sample date:	24-APR-12	Finding:	194.
Chemical:	ALKALINITY (TOTAL) AS CaCO3	Report units:	MG/L
Dir:	0.		
Sample date:	24-APR-12	Finding:	1240.
Chemical:	SPECIFIC CONDUCTANCE	Report units:	US
Dir:	0.		
Sample date:	24-APR-12	Finding:	12.
Chemical:	COLOR	Report units:	UNITS
Dir:	0.		

**B15
West
1/2 - 1 Mile
Higher**

CA WELLS 644

Seq:	644	Prim sta c:	01N/15W-02M03 S
Frds no:	1910067106	County:	19
District:	15	User id:	MET
System no:	1910067	Water type:	G
Source nam:	NORTH HOLLYWOOD WELL 45	Station ty:	WELL/AMBNT/MUN/INTAKE
Latitude:	341200.0	Longitude:	1182430.0
Precision:	3	Status:	AR
Comment 1:	600' N OF VANOWEN ON WHITSETT AVE.	Comment 2:	Not Reported
Comment 3:	Not Reported	Comment 4:	Not Reported
Comment 5:	Not Reported	Comment 6:	Not Reported
Comment 7:	Not Reported		

System no:	1910067	System nam:	LOS ANGELES-CITY, DEPT. OF WATER & POWER
Hqname:	LOS ANGELES CTY DPT WTR & PWR	Address:	P.O. BOX 51111, ROOM 1420
City:	LOS ANGELES	State:	CA
Zip:	90051	Zip ext:	Not Reported
Pop serv:	3700000	Connection:	657422
Area serve:	LOS ANGELES		

Sample date:	04-OCT-16	Finding:	1.84
--------------	-----------	----------	------

GEOCHECK® - PHYSICAL SETTING SOURCE MAP FINDINGS

Chemical: Dir:	TETRACHLOROETHYLENE 0.5	Report units:	UG/L
Sample date: Chemical: Dir:	04-OCT-16 TRICHLOROETHYLENE 0.5	Finding: Report units:	6.22 UG/L
Sample date: Chemical: Dir:	13-SEP-16 COLOR 0.	Finding: Report units:	4. UNITS
Sample date: Chemical: Dir:	13-SEP-16 NITRATE + NITRITE (AS N) 0.4	Finding: Report units:	3.4 MG/L
Sample date: Chemical: Dir:	13-SEP-16 ALKALINITY (TOTAL) AS CaCO3 0.	Finding: Report units:	197. MG/L
Sample date: Chemical: Dir:	13-SEP-16 BICARBONATE ALKALINITY 0.	Finding: Report units:	240. MG/L
Sample date: Chemical: Dir:	13-SEP-16 NITRATE (AS N) 0.4	Finding: Report units:	3.4 MG/L
Sample date: Chemical: Dir:	13-SEP-16 PHOSPHATE (AS PO4) 0.	Finding: Report units:	0.12 UG/L
Sample date: Chemical: Dir:	13-SEP-16 TOTAL ORGANIC CARBON (TOC) 0.3	Finding: Report units:	0.348 MG/L
Sample date: Chemical: Dir:	13-SEP-16 HARDNESS (TOTAL) AS CaCO3 0.	Finding: Report units:	404. MG/L
Sample date: Chemical: Dir:	13-SEP-16 CALCIUM 0.	Finding: Report units:	113. MG/L
Sample date: Chemical: Dir:	13-SEP-16 MAGNESIUM 0.	Finding: Report units:	29.5 MG/L
Sample date: Chemical: Dir:	13-SEP-16 SODIUM 0.	Finding: Report units:	66.3 MG/L
Sample date: Chemical: Dir:	13-SEP-16 POTASSIUM 0.	Finding: Report units:	4.74 MG/L
Sample date: Chemical: Dir:	13-SEP-16 CHLORIDE 0.	Finding: Report units:	42.1 MG/L
Sample date: Chemical: Dir:	13-SEP-16 SULFATE 0.5	Finding: Report units:	320. MG/L

GEOCHECK® - PHYSICAL SETTING SOURCE MAP FINDINGS

Sample date:	13-SEP-16	Finding:	0.301
Chemical:	FLUORIDE (F) (NATURAL-SOURCE)	Report units:	MG/L
Dir:	0.1		
Sample date:	13-SEP-16	Finding:	24.1
Chemical:	SILICA	Report units:	MG/L
Dir:	0.		
Sample date:	13-SEP-16	Finding:	206.
Chemical:	BORON	Report units:	UG/L
Dir:	100.		
Sample date:	13-SEP-16	Finding:	1.94
Chemical:	CHROMIUM, HEXAVALENT	Report units:	UG/L
Dir:	1.		
Sample date:	13-SEP-16	Finding:	3.5
Chemical:	VANADIUM	Report units:	UG/L
Dir:	3.		
Sample date:	13-SEP-16	Finding:	8.5
Chemical:	SELENIUM	Report units:	UG/L
Dir:	5.		
Sample date:	13-SEP-16	Finding:	3.48
Chemical:	URANIUM (PCI/L)	Report units:	PCI/L
Dir:	1.		
Sample date:	13-SEP-16	Finding:	775.
Chemical:	TOTAL DISSOLVED SOLIDS	Report units:	MG/L
Dir:	0.		
Sample date:	13-SEP-16	Finding:	0.38
Chemical:	LANGELIER INDEX AT SOURCE TEMP.	Report units:	Not Reported
Dir:	0.		
Sample date:	13-SEP-16	Finding:	0.209
Chemical:	BROMIDE	Report units:	MG/L
Dir:	0.		
Sample date:	13-SEP-16	Finding:	1100.
Chemical:	SPECIFIC CONDUCTANCE	Report units:	US
Dir:	0.		
Sample date:	21-JUL-16	Finding:	1.22
Chemical:	TETRACHLOROETHYLENE	Report units:	UG/L
Dir:	0.5		
Sample date:	21-JUL-16	Finding:	5.12
Chemical:	TRICHLOROETHYLENE	Report units:	UG/L
Dir:	0.5		
Sample date:	24-MAY-16	Finding:	3.29
Chemical:	NITRATE (AS N)	Report units:	MG/L
Dir:	0.4		
Sample date:	29-APR-16	Finding:	5.21
Chemical:	TRICHLOROETHYLENE	Report units:	UG/L
Dir:	0.5		
Sample date:	29-APR-16	Finding:	1.49
Chemical:	TETRACHLOROETHYLENE	Report units:	UG/L

GEOCHECK® - PHYSICAL SETTING SOURCE MAP FINDINGS

Dir:	0.5		
Sample date:	15-MAR-16	Finding:	1.85
Chemical:	1,4-DIOXANE	Report units:	UG/L
Dir:	1.		
Sample date:	05-FEB-16	Finding:	4.1
Chemical:	VANADIUM	Report units:	UG/L
Dir:	3.		
Sample date:	05-FEB-16	Finding:	2.67
Chemical:	1,4-DIOXANE	Report units:	UG/L
Dir:	1.		
Sample date:	07-JAN-16	Finding:	0.592
Chemical:	TETRACHLOROETHYLENE	Report units:	UG/L
Dir:	0.5		
Sample date:	07-JAN-16	Finding:	2.49
Chemical:	TRICHLOROETHYLENE	Report units:	UG/L
Dir:	0.5		
Sample date:	07-JAN-16	Finding:	2.71
Chemical:	1,4-DIOXANE	Report units:	UG/L
Dir:	1.		
Sample date:	05-MAY-15	Finding:	8.24
Chemical:	NITRATE (AS NO3)	Report units:	MG/L
Dir:	2.		
Sample date:	20-FEB-15	Finding:	4.
Chemical:	VANADIUM	Report units:	UG/L
Dir:	3.		
Sample date:	05-NOV-14	Finding:	2.47
Chemical:	CHROMIUM, HEXAVALENT	Report units:	UG/L
Dir:	1.		
Sample date:	11-JUL-14	Finding:	1.64
Chemical:	TETRACHLOROETHYLENE	Report units:	UG/L
Dir:	0.5		
Sample date:	11-JUL-14	Finding:	4.66
Chemical:	TRICHLOROETHYLENE	Report units:	UG/L
Dir:	0.5		
Sample date:	29-MAY-14	Finding:	4.11
Chemical:	TRICHLOROETHYLENE	Report units:	UG/L
Dir:	0.5		
Sample date:	29-MAY-14	Finding:	1.08
Chemical:	TETRACHLOROETHYLENE	Report units:	UG/L
Dir:	0.5		
Sample date:	25-FEB-14	Finding:	4.9
Chemical:	VANADIUM	Report units:	UG/L
Dir:	3.		
Sample date:	10-OCT-13	Finding:	3.06
Chemical:	TRICHLOROETHYLENE	Report units:	UG/L
Dir:	0.5		

GEOCHECK® - PHYSICAL SETTING SOURCE MAP FINDINGS

Sample date:	10-OCT-13	Finding:	1.21
Chemical:	GROSS ALPHA COUNTING ERROR	Report units:	PCI/L
Dir:	0.		
Sample date:	10-OCT-13	Finding:	3.82
Chemical:	URANIUM (PCI/L)	Report units:	PCI/L
Dir:	1.		
Sample date:	10-OCT-13	Finding:	1.43
Chemical:	TETRACHLOROETHYLENE	Report units:	UG/L
Dir:	0.5		
Sample date:	10-SEP-13	Finding:	0.132
Chemical:	PHOSPHATE (AS PO4)	Report units:	UG/L
Dir:	0.		
Sample date:	10-SEP-13	Finding:	0.516
Chemical:	TOTAL ORGANIC CARBON (TOC)	Report units:	MG/L
Dir:	0.3		
Sample date:	10-SEP-13	Finding:	511.
Chemical:	HARDNESS (TOTAL) AS CaCO3	Report units:	MG/L
Dir:	0.		
Sample date:	10-SEP-13	Finding:	150.
Chemical:	CALCIUM	Report units:	MG/L
Dir:	0.		
Sample date:	10-SEP-13	Finding:	33.2
Chemical:	MAGNESIUM	Report units:	MG/L
Dir:	0.		
Sample date:	10-SEP-13	Finding:	65.5
Chemical:	SODIUM	Report units:	MG/L
Dir:	0.		
Sample date:	10-SEP-13	Finding:	5.02
Chemical:	POTASSIUM	Report units:	MG/L
Dir:	0.		
Sample date:	10-SEP-13	Finding:	39.7
Chemical:	CHLORIDE	Report units:	MG/L
Dir:	0.		
Sample date:	10-SEP-13	Finding:	251.
Chemical:	BICARBONATE ALKALINITY	Report units:	MG/L
Dir:	0.		
Sample date:	10-SEP-13	Finding:	206.
Chemical:	ALKALINITY (TOTAL) AS CaCO3	Report units:	MG/L
Dir:	0.		
Sample date:	10-SEP-13	Finding:	1140.
Chemical:	SPECIFIC CONDUCTANCE	Report units:	US
Dir:	0.		
Sample date:	10-SEP-13	Finding:	3.
Chemical:	COLOR	Report units:	UNITS
Dir:	0.		
Sample date:	10-SEP-13	Finding:	341.
Chemical:	SULFATE	Report units:	MG/L

GEOCHECK® - PHYSICAL SETTING SOURCE MAP FINDINGS

Dir:	0.5		
Sample date:	10-SEP-13	Finding:	2940.
Chemical:	NITRATE + NITRITE (AS N)	Report units:	MG/L
Dir:	0.4		
Sample date:	10-SEP-13	Finding:	0.248
Chemical:	BROMIDE	Report units:	MG/L
Dir:	0.		
Sample date:	10-SEP-13	Finding:	0.311
Chemical:	FLUORIDE (F) (NATURAL-SOURCE)	Report units:	MG/L
Dir:	0.1		
Sample date:	10-SEP-13	Finding:	28.4
Chemical:	SILICA	Report units:	MG/L
Dir:	0.		
Sample date:	10-SEP-13	Finding:	226.
Chemical:	BORON	Report units:	UG/L
Dir:	100.		
Sample date:	10-SEP-13	Finding:	3.9
Chemical:	VANADIUM	Report units:	UG/L
Dir:	3.		
Sample date:	10-SEP-13	Finding:	8.5
Chemical:	SELENIUM	Report units:	UG/L
Dir:	5.		
Sample date:	10-SEP-13	Finding:	3.75
Chemical:	URANIUM (PCI/L)	Report units:	PCI/L
Dir:	1.		
Sample date:	10-SEP-13	Finding:	795.
Chemical:	TOTAL DISSOLVED SOLIDS	Report units:	MG/L
Dir:	0.		
Sample date:	10-SEP-13	Finding:	0.46
Chemical:	LANGELIER INDEX AT SOURCE TEMP.	Report units:	Not Reported
Dir:	0.		
Sample date:	25-JUL-13	Finding:	0.94
Chemical:	TETRACHLOROETHYLENE	Report units:	UG/L
Dir:	0.5		
Sample date:	25-JUL-13	Finding:	1.69
Chemical:	TRICHLOROETHYLENE	Report units:	UG/L
Dir:	0.5		
Sample date:	23-MAY-13	Finding:	8.15
Chemical:	NITRATE (AS NO3)	Report units:	MG/L
Dir:	2.		
Sample date:	28-FEB-13	Finding:	4.
Chemical:	VANADIUM	Report units:	UG/L
Dir:	3.		
Sample date:	24-OCT-12	Finding:	0.504
Chemical:	TETRACHLOROETHYLENE	Report units:	UG/L
Dir:	0.5		

GEOCHECK® - PHYSICAL SETTING SOURCE MAP FINDINGS

Sample date:	24-OCT-12	Finding:	1.15
Chemical:	TRICHLOROETHYLENE	Report units:	UG/L
Dir:	0.5		

Sample date:	10-JUL-12	Finding:	0.708
Chemical:	TRICHLOROETHYLENE	Report units:	UG/L
Dir:	0.5		

16
ESE
1/2 - 1 Mile
Lower

FED USGS USGS40000142424

Organization ID:	USGS-CA		
Organization Name:	USGS California Water Science Center		
Monitor Location:	001N014W06K004S	Type:	Well
Description:	Not Reported	HUC:	18070105
Drainage Area:	Not Reported	Drainage Area Units:	Not Reported
Contrib Drainage Area:	Not Reported	Contrib Drainage Area Unts:	Not Reported
Aquifer:	California Coastal Basin aquifers		
Formation Type:	Not Reported	Aquifer Type:	Not Reported
Construction Date:	Not Reported	Well Depth:	735
Well Depth Units:	ft	Well Hole Depth:	Not Reported
Well Hole Depth Units:	Not Reported		

C17
NNE
1/2 - 1 Mile
Higher

CA WELLS 2169

Seq:	2169	Prim sta c:	02N/15W-35J02 S
Frds no:	1910067130	County:	19
District:	15	User id:	MET
System no:	1910067	Water type:	G
Source nam:	RINALDI TOLUCA WELL 13	Station ty:	WELL/AMBNT/MUN/INTAKE
Latitude:	341230.0	Longitude:	1182330.0
Precision:	3	Status:	AR
Comment 1:	500' S OF SATICOY & 1000' W OF LAUREL CANYON		
Comment 2:	Not Reported	Comment 3:	Not Reported
Comment 4:	Not Reported	Comment 5:	Not Reported
Comment 6:	Not Reported	Comment 7:	Not Reported

System no:	1910067	System nam:	LOS ANGELES-CITY, DEPT. OF WATER & POWER
Hqname:	LOS ANGELES CTY DPT WTR & PWR	Address:	P.O. BOX 51111, ROOM 1420
City:	LOS ANGELES	State:	CA
Zip:	90051	Zip ext:	Not Reported
Pop serv:	3700000	Connection:	657422
Area serve:	LOS ANGELES		

Sample date:	12-FEB-18	Finding:	2.95
Chemical:	TRICHLOROETHYLENE	Report units:	UG/L
Dir:	0.5		

Sample date:	17-JAN-18	Finding:	2.05
Chemical:	TRICHLOROETHYLENE	Report units:	UG/L
Dir:	0.5		

Sample date:	14-DEC-17	Finding:	1.8
Chemical:	TRICHLOROETHYLENE	Report units:	UG/L

GEOCHECK® - PHYSICAL SETTING SOURCE MAP FINDINGS

Dir:	0.5		
Sample date:	29-NOV-17	Finding:	2.12
Chemical:	TRICHLOROETHYLENE	Report units:	UG/L
Dir:	0.5		
Sample date:	11-OCT-17	Finding:	2.6
Chemical:	TRICHLOROETHYLENE	Report units:	UG/L
Dir:	0.5		
Sample date:	11-OCT-17	Finding:	339.
Chemical:	TOTAL DISSOLVED SOLIDS	Report units:	MG/L
Dir:	0.		
Sample date:	11-OCT-17	Finding:	0.19
Chemical:	LANGELIER INDEX AT SOURCE TEMP.	Report units:	Not Reported
Dir:	0.		
Sample date:	11-OCT-17	Finding:	6.63e-002
Chemical:	BROMIDE	Report units:	MG/L
Dir:	0.		
Sample date:	11-OCT-17	Finding:	2.13
Chemical:	NITRATE + NITRITE (AS N)	Report units:	MG/L
Dir:	0.4		
Sample date:	11-OCT-17	Finding:	3.
Chemical:	COLOR	Report units:	UNITS
Dir:	0.		
Sample date:	11-OCT-17	Finding:	536.
Chemical:	SPECIFIC CONDUCTANCE	Report units:	US
Dir:	0.		
Sample date:	11-OCT-17	Finding:	191.
Chemical:	ALKALINITY (TOTAL) AS CaCO3	Report units:	MG/L
Dir:	0.		
Sample date:	11-OCT-17	Finding:	233.
Chemical:	BICARBONATE ALKALINITY	Report units:	MG/L
Dir:	0.		
Sample date:	11-OCT-17	Finding:	2.13
Chemical:	NITRATE (AS N)	Report units:	MG/L
Dir:	0.4		
Sample date:	11-OCT-17	Finding:	4.6e-002
Chemical:	PHOSPHATE (AS PO4)	Report units:	UG/L
Dir:	0.		
Sample date:	11-OCT-17	Finding:	232.
Chemical:	HARDNESS (TOTAL) AS CaCO3	Report units:	MG/L
Dir:	0.		
Sample date:	11-OCT-17	Finding:	69.1
Chemical:	CALCIUM	Report units:	MG/L
Dir:	0.		
Sample date:	11-OCT-17	Finding:	14.4
Chemical:	MAGNESIUM	Report units:	MG/L
Dir:	0.		

GEOCHECK® - PHYSICAL SETTING SOURCE MAP FINDINGS

Sample date:	11-OCT-17	Finding:	24.2
Chemical:	SODIUM	Report units:	MG/L
Dir:	0.		
Sample date:	11-OCT-17	Finding:	4.46
Chemical:	POTASSIUM	Report units:	MG/L
Dir:	0.		
Sample date:	11-OCT-17	Finding:	14.3
Chemical:	CHLORIDE	Report units:	MG/L
Dir:	0.		
Sample date:	11-OCT-17	Finding:	63.7
Chemical:	SULFATE	Report units:	MG/L
Dir:	0.5		
Sample date:	11-OCT-17	Finding:	0.307
Chemical:	FLUORIDE (F) (NATURAL-SOURCE)	Report units:	MG/L
Dir:	0.1		
Sample date:	11-OCT-17	Finding:	25.9
Chemical:	SILICA	Report units:	MG/L
Dir:	0.		
Sample date:	11-OCT-17	Finding:	1.98
Chemical:	CHROMIUM, HEXAVALENT	Report units:	UG/L
Dir:	1.		
Sample date:	11-OCT-17	Finding:	4.
Chemical:	VANADIUM	Report units:	UG/L
Dir:	3.		
Sample date:	11-OCT-17	Finding:	2.48
Chemical:	URANIUM (PCI/L)	Report units:	PCI/L
Dir:	1.		
Sample date:	11-SEP-17	Finding:	3.04
Chemical:	TRICHLOROETHYLENE	Report units:	UG/L
Dir:	0.5		
Sample date:	23-AUG-17	Finding:	0.58
Chemical:	TETRACHLOROETHYLENE	Report units:	UG/L
Dir:	0.5		
Sample date:	23-AUG-17	Finding:	3.47
Chemical:	TRICHLOROETHYLENE	Report units:	UG/L
Dir:	0.5		
Sample date:	21-JUL-17	Finding:	3.89
Chemical:	TRICHLOROETHYLENE	Report units:	UG/L
Dir:	0.5		
Sample date:	21-JUL-17	Finding:	0.629
Chemical:	TETRACHLOROETHYLENE	Report units:	UG/L
Dir:	0.5		
Sample date:	23-JUN-17	Finding:	0.674
Chemical:	TETRACHLOROETHYLENE	Report units:	UG/L
Dir:	0.5		
Sample date:	23-JUN-17	Finding:	4.27
Chemical:	TRICHLOROETHYLENE	Report units:	UG/L

GEOCHECK® - PHYSICAL SETTING SOURCE MAP FINDINGS

Dir:	0.5		
Sample date:	07-MAR-17	Finding:	0.9
Chemical:	TETRACHLOROETHYLENE	Report units:	UG/L
Dir:	0.5		
Sample date:	07-MAR-17	Finding:	5.4
Chemical:	TRICHLOROETHYLENE	Report units:	UG/L
Dir:	0.5		
Sample date:	23-FEB-17	Finding:	0.848
Chemical:	TETRACHLOROETHYLENE	Report units:	UG/L
Dir:	0.5		
Sample date:	23-FEB-17	Finding:	5.28
Chemical:	TRICHLOROETHYLENE	Report units:	UG/L
Dir:	0.5		
Sample date:	24-JAN-17	Finding:	0.7
Chemical:	TETRACHLOROETHYLENE	Report units:	UG/L
Dir:	0.5		
Sample date:	24-JAN-17	Finding:	4.17
Chemical:	TRICHLOROETHYLENE	Report units:	UG/L
Dir:	0.5		
Sample date:	20-DEC-16	Finding:	0.718
Chemical:	TETRACHLOROETHYLENE	Report units:	UG/L
Dir:	0.5		
Sample date:	20-DEC-16	Finding:	3.79
Chemical:	TRICHLOROETHYLENE	Report units:	UG/L
Dir:	0.5		
Sample date:	23-NOV-16	Finding:	2.19
Chemical:	TETRACHLOROETHYLENE	Report units:	UG/L
Dir:	0.5		
Sample date:	23-NOV-16	Finding:	11.3
Chemical:	TRICHLOROETHYLENE	Report units:	UG/L
Dir:	0.5		
Sample date:	23-NOV-16	Finding:	0.58
Chemical:	CIS-1,2-DICHLOROETHYLENE	Report units:	UG/L
Dir:	0.5		
Sample date:	18-OCT-16	Finding:	4.6
Chemical:	NITRATE (AS N)	Report units:	MG/L
Dir:	0.4		
Sample date:	18-OCT-16	Finding:	0.785
Chemical:	CIS-1,2-DICHLOROETHYLENE	Report units:	UG/L
Dir:	0.5		
Sample date:	18-OCT-16	Finding:	18.4
Chemical:	TRICHLOROETHYLENE	Report units:	UG/L
Dir:	0.5		
Sample date:	18-OCT-16	Finding:	3.14
Chemical:	TETRACHLOROETHYLENE	Report units:	UG/L
Dir:	0.5		

GEOCHECK® - PHYSICAL SETTING SOURCE MAP FINDINGS

Sample date:	15-SEP-16	Finding:	0.832
Chemical:	CIS-1,2-DICHLOROETHYLENE	Report units:	UG/L
Dir:	0.5		
Sample date:	15-SEP-16	Finding:	18.9
Chemical:	TRICHLOROETHYLENE	Report units:	UG/L
Dir:	0.5		
Sample date:	15-SEP-16	Finding:	2.92
Chemical:	TETRACHLOROETHYLENE	Report units:	UG/L
Dir:	0.5		
Sample date:	11-AUG-16	Finding:	1.22
Chemical:	TETRACHLOROETHYLENE	Report units:	UG/L
Dir:	0.5		
Sample date:	11-AUG-16	Finding:	7.91
Chemical:	TRICHLOROETHYLENE	Report units:	UG/L
Dir:	0.5		
Sample date:	22-JUL-16	Finding:	3.27
Chemical:	TRICHLOROETHYLENE	Report units:	UG/L
Dir:	0.5		
Sample date:	22-JUL-16	Finding:	0.51
Chemical:	TETRACHLOROETHYLENE	Report units:	UG/L
Dir:	0.5		
Sample date:	14-JUN-16	Finding:	4.49
Chemical:	TRICHLOROETHYLENE	Report units:	UG/L
Dir:	0.5		
Sample date:	14-JUN-16	Finding:	0.703
Chemical:	TETRACHLOROETHYLENE	Report units:	UG/L
Dir:	0.5		
Sample date:	12-MAY-16	Finding:	4.6
Chemical:	VANADIUM	Report units:	UG/L
Dir:	3.		
Sample date:	12-MAY-16	Finding:	1.36
Chemical:	TETRACHLOROETHYLENE	Report units:	UG/L
Dir:	0.5		
Sample date:	12-MAY-16	Finding:	8.02
Chemical:	TRICHLOROETHYLENE	Report units:	UG/L
Dir:	0.5		
Sample date:	21-MAR-16	Finding:	9.32
Chemical:	TRICHLOROETHYLENE	Report units:	UG/L
Dir:	0.5		
Sample date:	21-MAR-16	Finding:	8.8
Chemical:	GROSS ALPHA	Report units:	PCI/L
Dir:	3.		
Sample date:	21-MAR-16	Finding:	3.6
Chemical:	GROSS ALPHA COUNTING ERROR	Report units:	PCI/L
Dir:	0.		
Sample date:	21-MAR-16	Finding:	3.
Chemical:	GROSS ALPHA MDA95	Report units:	PCI/L

GEOCHECK® - PHYSICAL SETTING SOURCE MAP FINDINGS

Dir:	0.		
Sample date:	21-MAR-16	Finding:	0.32
Chemical:	RADIUM 226 MDA95	Report units:	PCI/L
Dir:	0.		
Sample date:	21-MAR-16	Finding:	0.67
Chemical:	RADIUM 228 MDA95	Report units:	PCI/L
Dir:	0.		
Sample date:	21-MAR-16	Finding:	2.41
Chemical:	URANIUM (PCI/L)	Report units:	PCI/L
Dir:	1.		
Sample date:	21-MAR-16	Finding:	1.74
Chemical:	TETRACHLOROETHYLENE	Report units:	UG/L
Dir:	0.5		
Sample date:	22-FEB-16	Finding:	2.69
Chemical:	TRICHLOROETHYLENE	Report units:	UG/L
Dir:	0.5		
Sample date:	26-JAN-16	Finding:	1.83
Chemical:	TRICHLOROETHYLENE	Report units:	UG/L
Dir:	0.5		
Sample date:	19-NOV-15	Finding:	0.923
Chemical:	TETRACHLOROETHYLENE	Report units:	UG/L
Dir:	0.5		
Sample date:	19-NOV-15	Finding:	5.43
Chemical:	TRICHLOROETHYLENE	Report units:	UG/L
Dir:	0.5		
Sample date:	20-OCT-15	Finding:	1.6
Chemical:	TETRACHLOROETHYLENE	Report units:	UG/L
Dir:	0.5		
Sample date:	20-OCT-15	Finding:	8.66
Chemical:	TRICHLOROETHYLENE	Report units:	UG/L
Dir:	0.5		
Sample date:	22-SEP-15	Finding:	1.5
Chemical:	TETRACHLOROETHYLENE	Report units:	UG/L
Dir:	0.5		
Sample date:	22-SEP-15	Finding:	8.66
Chemical:	TRICHLOROETHYLENE	Report units:	UG/L
Dir:	0.5		
Sample date:	18-AUG-15	Finding:	8.2
Chemical:	TRICHLOROETHYLENE	Report units:	UG/L
Dir:	0.5		
Sample date:	18-AUG-15	Finding:	1.27
Chemical:	TETRACHLOROETHYLENE	Report units:	UG/L
Dir:	0.5		
Sample date:	28-JUL-15	Finding:	5.86
Chemical:	TRICHLOROETHYLENE	Report units:	UG/L
Dir:	0.5		

GEOCHECK® - PHYSICAL SETTING SOURCE MAP FINDINGS

Sample date:	28-JUL-15	Finding:	0.839
Chemical:	TETRACHLOROETHYLENE	Report units:	UG/L
Dir:	0.5		
Sample date:	18-JUN-15	Finding:	4.99
Chemical:	TRICHLOROETHYLENE	Report units:	UG/L
Dir:	0.5		
Sample date:	18-JUN-15	Finding:	0.685
Chemical:	TETRACHLOROETHYLENE	Report units:	UG/L
Dir:	0.5		
Sample date:	15-MAY-15	Finding:	5.88
Chemical:	TRICHLOROETHYLENE	Report units:	UG/L
Dir:	0.5		
Sample date:	15-MAY-15	Finding:	0.89
Chemical:	TETRACHLOROETHYLENE	Report units:	UG/L
Dir:	0.5		
Sample date:	15-MAY-15	Finding:	3.7
Chemical:	VANADIUM	Report units:	UG/L
Dir:	3.		
Sample date:	17-APR-15	Finding:	5.93
Chemical:	TRICHLOROETHYLENE	Report units:	UG/L
Dir:	0.5		
Sample date:	17-APR-15	Finding:	0.739
Chemical:	TETRACHLOROETHYLENE	Report units:	UG/L
Dir:	0.5		
Sample date:	11-MAR-15	Finding:	7.27
Chemical:	TRICHLOROETHYLENE	Report units:	UG/L
Dir:	0.5		
Sample date:	11-MAR-15	Finding:	0.947
Chemical:	TETRACHLOROETHYLENE	Report units:	UG/L
Dir:	0.5		
Sample date:	10-FEB-15	Finding:	6.37
Chemical:	TRICHLOROETHYLENE	Report units:	UG/L
Dir:	0.5		
Sample date:	10-FEB-15	Finding:	0.942
Chemical:	TETRACHLOROETHYLENE	Report units:	UG/L
Dir:	0.5		
Sample date:	13-JAN-15	Finding:	5.88
Chemical:	TRICHLOROETHYLENE	Report units:	UG/L
Dir:	0.5		
Sample date:	13-JAN-15	Finding:	0.814
Chemical:	TETRACHLOROETHYLENE	Report units:	UG/L
Dir:	0.5		
Sample date:	11-DEC-14	Finding:	3.67
Chemical:	TRICHLOROETHYLENE	Report units:	UG/L
Dir:	0.5		
Sample date:	11-DEC-14	Finding:	0.518
Chemical:	TETRACHLOROETHYLENE	Report units:	UG/L

GEOCHECK® - PHYSICAL SETTING SOURCE MAP FINDINGS

Dir:	0.5		
Sample date:	11-DEC-14	Finding:	1.7
Chemical:	CHROMIUM, HEXAVALENT	Report units:	UG/L
Dir:	1.		
Sample date:	11-SEP-14	Finding:	2.92
Chemical:	TETRACHLOROETHYLENE	Report units:	UG/L
Dir:	0.5		
Sample date:	11-SEP-14	Finding:	0.66
Chemical:	CIS-1,2-DICHLOROETHYLENE	Report units:	UG/L
Dir:	0.5		
Sample date:	11-SEP-14	Finding:	24.4
Chemical:	TRICHLOROETHYLENE	Report units:	UG/L
Dir:	0.5		
Sample date:	21-AUG-14	Finding:	3.29
Chemical:	TETRACHLOROETHYLENE	Report units:	UG/L
Dir:	0.5		
Sample date:	21-AUG-14	Finding:	0.705
Chemical:	CIS-1,2-DICHLOROETHYLENE	Report units:	UG/L
Dir:	0.5		
Sample date:	21-AUG-14	Finding:	28.4
Chemical:	TRICHLOROETHYLENE	Report units:	UG/L
Dir:	0.5		
Sample date:	29-JUL-14	Finding:	0.528
Chemical:	CIS-1,2-DICHLOROETHYLENE	Report units:	UG/L
Dir:	0.5		
Sample date:	29-JUL-14	Finding:	23.8
Chemical:	TRICHLOROETHYLENE	Report units:	UG/L
Dir:	0.5		
Sample date:	29-JUL-14	Finding:	2.43
Chemical:	TETRACHLOROETHYLENE	Report units:	UG/L
Dir:	0.5		
Sample date:	24-JUN-14	Finding:	1.74
Chemical:	TETRACHLOROETHYLENE	Report units:	UG/L
Dir:	0.5		
Sample date:	24-JUN-14	Finding:	18.5
Chemical:	TRICHLOROETHYLENE	Report units:	UG/L
Dir:	0.5		
Sample date:	22-MAY-14	Finding:	18.7
Chemical:	TRICHLOROETHYLENE	Report units:	UG/L
Dir:	0.5		
Sample date:	22-MAY-14	Finding:	1.59
Chemical:	TETRACHLOROETHYLENE	Report units:	UG/L
Dir:	0.5		
Sample date:	22-MAY-14	Finding:	3.2
Chemical:	VANADIUM	Report units:	UG/L
Dir:	3.		

GEOCHECK® - PHYSICAL SETTING SOURCE MAP FINDINGS

Sample date:	18-MAR-14	Finding:	7.93
Chemical:	TRICHLOROETHYLENE	Report units:	UG/L
Dir:	0.5		
Sample date:	18-MAR-14	Finding:	0.533
Chemical:	TETRACHLOROETHYLENE	Report units:	UG/L
Dir:	0.5		
Sample date:	12-FEB-14	Finding:	6.49
Chemical:	TRICHLOROETHYLENE	Report units:	UG/L
Dir:	0.5		
Sample date:	12-FEB-14	Finding:	0.55
Chemical:	TETRACHLOROETHYLENE	Report units:	UG/L
Dir:	0.5		
Sample date:	10-DEC-13	Finding:	12.1
Chemical:	TRICHLOROETHYLENE	Report units:	UG/L
Dir:	0.5		
Sample date:	10-DEC-13	Finding:	1.09
Chemical:	TETRACHLOROETHYLENE	Report units:	UG/L
Dir:	0.5		
Sample date:	21-NOV-13	Finding:	16.6
Chemical:	TRICHLOROETHYLENE	Report units:	UG/L
Dir:	0.5		
Sample date:	21-NOV-13	Finding:	1.45
Chemical:	TETRACHLOROETHYLENE	Report units:	UG/L
Dir:	0.5		
Sample date:	24-OCT-13	Finding:	1.46
Chemical:	TETRACHLOROETHYLENE	Report units:	UG/L
Dir:	0.5		
Sample date:	24-OCT-13	Finding:	20.5
Chemical:	NITRATE (AS NO3)	Report units:	MG/L
Dir:	2.		
Sample date:	24-OCT-13	Finding:	21.4
Chemical:	TRICHLOROETHYLENE	Report units:	UG/L
Dir:	0.5		
Sample date:	19-SEP-13	Finding:	1.19
Chemical:	TETRACHLOROETHYLENE	Report units:	UG/L
Dir:	0.5		
Sample date:	19-SEP-13	Finding:	17.1
Chemical:	TRICHLOROETHYLENE	Report units:	UG/L
Dir:	0.5		
Sample date:	26-AUG-13	Finding:	1.1
Chemical:	TETRACHLOROETHYLENE	Report units:	UG/L
Dir:	0.5		
Sample date:	26-AUG-13	Finding:	16.3
Chemical:	TRICHLOROETHYLENE	Report units:	UG/L
Dir:	0.5		
Sample date:	23-JUL-13	Finding:	13.
Chemical:	TRICHLOROETHYLENE	Report units:	UG/L

GEOCHECK® - PHYSICAL SETTING SOURCE MAP FINDINGS

Dir:	0.5		
Sample date:	23-JUL-13	Finding:	0.807
Chemical:	TETRACHLOROETHYLENE	Report units:	UG/L
Dir:	0.5		
Sample date:	23-JUL-13	Finding:	0.58
Chemical:	TOTAL TRIHALOMETHANES	Report units:	UG/L
Dir:	0.		
Sample date:	25-JUN-13	Finding:	0.615
Chemical:	TOTAL TRIHALOMETHANES	Report units:	UG/L
Dir:	0.		
Sample date:	25-JUN-13	Finding:	8.9
Chemical:	TRICHLOROETHYLENE	Report units:	UG/L
Dir:	0.5		
Sample date:	28-MAY-13	Finding:	3.9
Chemical:	VANADIUM	Report units:	UG/L
Dir:	3.		
Sample date:	28-MAY-13	Finding:	1.37
Chemical:	TRICHLOROETHYLENE	Report units:	UG/L
Dir:	0.5		
Sample date:	26-MAR-13	Finding:	9.31
Chemical:	TRICHLOROETHYLENE	Report units:	UG/L
Dir:	0.5		
Sample date:	26-FEB-13	Finding:	5.85
Chemical:	TRICHLOROETHYLENE	Report units:	UG/L
Dir:	0.5		
Sample date:	15-NOV-12	Finding:	7.46
Chemical:	TRICHLOROETHYLENE	Report units:	UG/L
Dir:	0.5		
Sample date:	16-OCT-12	Finding:	2.2
Chemical:	TRICHLOROETHYLENE	Report units:	UG/L
Dir:	0.5		
Sample date:	14-AUG-12	Finding:	15.
Chemical:	TRICHLOROETHYLENE	Report units:	UG/L
Dir:	0.5		
Sample date:	14-AUG-12	Finding:	0.813
Chemical:	TETRACHLOROETHYLENE	Report units:	UG/L
Dir:	0.5		
Sample date:	26-JUL-12	Finding:	0.675
Chemical:	TETRACHLOROETHYLENE	Report units:	UG/L
Dir:	0.5		
Sample date:	26-JUL-12	Finding:	12.9
Chemical:	TRICHLOROETHYLENE	Report units:	UG/L
Dir:	0.5		
Sample date:	06-JUN-12	Finding:	3.94
Chemical:	TRICHLOROETHYLENE	Report units:	UG/L
Dir:	0.5		

GEOCHECK® - PHYSICAL SETTING SOURCE MAP FINDINGS

Sample date:	06-MAR-12	Finding:	1.7
Chemical:	TRICHLOROETHYLENE	Report units:	UG/L
Dir:	0.5		
Sample date:	06-MAR-12	Finding:	3.8
Chemical:	VANADIUM	Report units:	UG/L
Dir:	3.		
Sample date:	22-FEB-12	Finding:	8.26
Chemical:	TRICHLOROETHYLENE	Report units:	UG/L
Dir:	0.5		
Sample date:	22-FEB-12	Finding:	3.5
Chemical:	VANADIUM	Report units:	UG/L
Dir:	3.		

**C18
NNE
1/2 - 1 Mile
Higher**

CA WELLS 2168

Seq:	2168	Prim sta c:	02N/15W-35J01 S
Frds no:	1910067128	County:	19
District:	15	User id:	MET
System no:	1910067	Water type:	G
Source nam:	RINALDI TOLUCA WELL 11	Station ty:	WELL/AMBNT/MUN/INTAKE
Latitude:	341230.0	Longitude:	1182330.0
Precision:	3	Status:	AR
Comment 1:	1000' S OF SATICOY & 300' W OF LAUREL CANYON.	Comment 3:	Not Reported
Comment 2:	Not Reported	Comment 5:	Not Reported
Comment 4:	Not Reported	Comment 7:	Not Reported
Comment 6:	Not Reported		

System no:	1910067	System nam:	LOS ANGELES-CITY, DEPT. OF WATER & POWER
Hqname:	LOS ANGELES CTY DPT WTR & PWR	Address:	P.O. BOX 51111, ROOM 1420
City:	LOS ANGELES	State:	CA
Zip:	90051	Zip ext:	Not Reported
Pop serv:	3700000	Connection:	657422
Area serve:	LOS ANGELES		

Sample date:	12-FEB-18	Finding:	5.21
Chemical:	TRICHLOROETHYLENE	Report units:	UG/L
Dir:	0.5		

Sample date:	12-FEB-18	Finding:	0.768
Chemical:	TETRACHLOROETHYLENE	Report units:	UG/L
Dir:	0.5		

Sample date:	17-JAN-18	Finding:	5.28
Chemical:	TRICHLOROETHYLENE	Report units:	UG/L
Dir:	0.5		

Sample date:	17-JAN-18	Finding:	0.782
Chemical:	TETRACHLOROETHYLENE	Report units:	UG/L
Dir:	0.5		

Sample date:	11-DEC-17	Finding:	0.78
Chemical:	TETRACHLOROETHYLENE	Report units:	UG/L
Dir:	0.5		

Sample date:	11-DEC-17	Finding:	5.63
--------------	-----------	----------	------

GEOCHECK® - PHYSICAL SETTING SOURCE MAP FINDINGS

Chemical:	TRICHLOROETHYLENE	Report units:	UG/L
Dir:	0.5		
Sample date:	28-NOV-17	Finding:	0.781
Chemical:	TETRACHLOROETHYLENE	Report units:	UG/L
Dir:	0.5		
Sample date:	28-NOV-17	Finding:	5.1
Chemical:	TRICHLOROETHYLENE	Report units:	UG/L
Dir:	0.5		
Sample date:	10-OCT-17	Finding:	0.783
Chemical:	TETRACHLOROETHYLENE	Report units:	UG/L
Dir:	0.5		
Sample date:	10-OCT-17	Finding:	5.5
Chemical:	TRICHLOROETHYLENE	Report units:	UG/L
Dir:	0.5		
Sample date:	10-OCT-17	Finding:	2.57
Chemical:	NITRATE (AS N)	Report units:	MG/L
Dir:	0.4		
Sample date:	06-SEP-17	Finding:	0.86
Chemical:	TETRACHLOROETHYLENE	Report units:	UG/L
Dir:	0.5		
Sample date:	06-SEP-17	Finding:	6.24
Chemical:	TRICHLOROETHYLENE	Report units:	UG/L
Dir:	0.5		
Sample date:	23-AUG-17	Finding:	0.968
Chemical:	TETRACHLOROETHYLENE	Report units:	UG/L
Dir:	0.5		
Sample date:	23-AUG-17	Finding:	6.24
Chemical:	TRICHLOROETHYLENE	Report units:	UG/L
Dir:	0.5		
Sample date:	17-JUL-17	Finding:	1.
Chemical:	TETRACHLOROETHYLENE	Report units:	UG/L
Dir:	0.5		
Sample date:	17-JUL-17	Finding:	6.31
Chemical:	TRICHLOROETHYLENE	Report units:	UG/L
Dir:	0.5		
Sample date:	23-JUN-17	Finding:	0.994
Chemical:	TETRACHLOROETHYLENE	Report units:	UG/L
Dir:	0.5		
Sample date:	23-JUN-17	Finding:	6.28
Chemical:	TRICHLOROETHYLENE	Report units:	UG/L
Dir:	0.5		
Sample date:	07-MAR-17	Finding:	0.709
Chemical:	TETRACHLOROETHYLENE	Report units:	UG/L
Dir:	0.5		
Sample date:	07-MAR-17	Finding:	4.54
Chemical:	TRICHLOROETHYLENE	Report units:	UG/L
Dir:	0.5		

GEOCHECK® - PHYSICAL SETTING SOURCE MAP FINDINGS

Sample date:	23-FEB-17	Finding:	0.586
Chemical:	TETRACHLOROETHYLENE	Report units:	UG/L
Dir:	0.5		
Sample date:	23-FEB-17	Finding:	3.49
Chemical:	TRICHLOROETHYLENE	Report units:	UG/L
Dir:	0.5		
Sample date:	24-JAN-17	Finding:	2.
Chemical:	TRICHLOROETHYLENE	Report units:	UG/L
Dir:	0.5		
Sample date:	20-DEC-16	Finding:	1.66
Chemical:	TETRACHLOROETHYLENE	Report units:	UG/L
Dir:	0.5		
Sample date:	20-DEC-16	Finding:	10.3
Chemical:	TRICHLOROETHYLENE	Report units:	UG/L
Dir:	0.5		
Sample date:	21-NOV-16	Finding:	1.03
Chemical:	CIS-1,2-DICHLOROETHYLENE	Report units:	UG/L
Dir:	0.5		
Sample date:	21-NOV-16	Finding:	27.3
Chemical:	TRICHLOROETHYLENE	Report units:	UG/L
Dir:	0.5		
Sample date:	21-NOV-16	Finding:	3.68
Chemical:	TETRACHLOROETHYLENE	Report units:	UG/L
Dir:	0.5		
Sample date:	17-OCT-16	Finding:	1.07
Chemical:	CIS-1,2-DICHLOROETHYLENE	Report units:	UG/L
Dir:	0.5		
Sample date:	17-OCT-16	Finding:	29.6
Chemical:	TRICHLOROETHYLENE	Report units:	UG/L
Dir:	0.5		
Sample date:	17-OCT-16	Finding:	3.7
Chemical:	TETRACHLOROETHYLENE	Report units:	UG/L
Dir:	0.5		
Sample date:	17-OCT-16	Finding:	5.17
Chemical:	NITRATE (AS N)	Report units:	MG/L
Dir:	0.4		
Sample date:	15-SEP-16	Finding:	3.36
Chemical:	TETRACHLOROETHYLENE	Report units:	UG/L
Dir:	0.5		
Sample date:	15-SEP-16	Finding:	26.8
Chemical:	TRICHLOROETHYLENE	Report units:	UG/L
Dir:	0.5		
Sample date:	15-SEP-16	Finding:	0.961
Chemical:	CIS-1,2-DICHLOROETHYLENE	Report units:	UG/L
Dir:	0.5		
Sample date:	11-AUG-16	Finding:	1.5
Chemical:	TETRACHLOROETHYLENE	Report units:	UG/L

GEOCHECK® - PHYSICAL SETTING SOURCE MAP FINDINGS

Dir:	0.5		
Sample date:	11-AUG-16	Finding:	11.2
Chemical:	TRICHLOROETHYLENE	Report units:	UG/L
Dir:	0.5		
Sample date:	22-JUL-16	Finding:	0.791
Chemical:	TETRACHLOROETHYLENE	Report units:	UG/L
Dir:	0.5		
Sample date:	22-JUL-16	Finding:	5.62
Chemical:	TRICHLOROETHYLENE	Report units:	UG/L
Dir:	0.5		
Sample date:	14-JUN-16	Finding:	1.9
Chemical:	GROSS ALPHA MDA95	Report units:	PCI/L
Dir:	0.		
Sample date:	14-JUN-16	Finding:	1.58
Chemical:	TETRACHLOROETHYLENE	Report units:	UG/L
Dir:	0.5		
Sample date:	14-JUN-16	Finding:	10.8
Chemical:	TRICHLOROETHYLENE	Report units:	UG/L
Dir:	0.5		
Sample date:	14-JUN-16	Finding:	1.4
Chemical:	GROSS ALPHA COUNTING ERROR	Report units:	PCI/L
Dir:	0.		
Sample date:	12-MAY-16	Finding:	4.8
Chemical:	VANADIUM	Report units:	UG/L
Dir:	3.		
Sample date:	12-MAY-16	Finding:	3.12
Chemical:	TETRACHLOROETHYLENE	Report units:	UG/L
Dir:	0.5		
Sample date:	12-MAY-16	Finding:	19.1
Chemical:	TRICHLOROETHYLENE	Report units:	UG/L
Dir:	0.5		
Sample date:	12-MAY-16	Finding:	0.818
Chemical:	CIS-1,2-DICHLOROETHYLENE	Report units:	UG/L
Dir:	0.5		
Sample date:	18-MAR-16	Finding:	11.8
Chemical:	TRICHLOROETHYLENE	Report units:	UG/L
Dir:	0.5		
Sample date:	18-MAR-16	Finding:	0.52
Chemical:	CIS-1,2-DICHLOROETHYLENE	Report units:	UG/L
Dir:	0.5		
Sample date:	18-MAR-16	Finding:	1.84
Chemical:	TETRACHLOROETHYLENE	Report units:	UG/L
Dir:	0.5		
Sample date:	22-FEB-16	Finding:	2.83
Chemical:	TRICHLOROETHYLENE	Report units:	UG/L
Dir:	0.5		

GEOCHECK® - PHYSICAL SETTING SOURCE MAP FINDINGS

Sample date:	26-JAN-16	Finding:	1.52
Chemical:	TRICHLOROETHYLENE	Report units:	UG/L
Dir:	0.5		
Sample date:	13-NOV-15	Finding:	13.5
Chemical:	TRICHLOROETHYLENE	Report units:	UG/L
Dir:	0.5		
Sample date:	13-NOV-15	Finding:	1.75
Chemical:	TETRACHLOROETHYLENE	Report units:	UG/L
Dir:	0.5		
Sample date:	20-OCT-15	Finding:	3.2
Chemical:	VANADIUM	Report units:	UG/L
Dir:	3.		
Sample date:	20-OCT-15	Finding:	3.28
Chemical:	URANIUM (PCI/L)	Report units:	PCI/L
Dir:	1.		
Sample date:	20-OCT-15	Finding:	2.68
Chemical:	TETRACHLOROETHYLENE	Report units:	UG/L
Dir:	0.5		
Sample date:	20-OCT-15	Finding:	17.4
Chemical:	TRICHLOROETHYLENE	Report units:	UG/L
Dir:	0.5		
Sample date:	20-OCT-15	Finding:	364.
Chemical:	TOTAL DISSOLVED SOLIDS	Report units:	MG/L
Dir:	0.		
Sample date:	20-OCT-15	Finding:	0.17
Chemical:	LANGELIER INDEX AT SOURCE TEMP.	Report units:	Not Reported
Dir:	0.		
Sample date:	20-OCT-15	Finding:	0.684
Chemical:	CIS-1,2-DICHLOROETHYLENE	Report units:	UG/L
Dir:	0.5		
Sample date:	20-OCT-15	Finding:	0.15
Chemical:	TURBIDITY, LABORATORY	Report units:	NTU
Dir:	0.1		
Sample date:	20-OCT-15	Finding:	8.99e-002
Chemical:	BROMIDE	Report units:	MG/L
Dir:	0.		
Sample date:	20-OCT-15	Finding:	3770.
Chemical:	NITRATE + NITRITE (AS N)	Report units:	MG/L
Dir:	0.4		
Sample date:	20-OCT-15	Finding:	3.
Chemical:	COLOR	Report units:	UNITS
Dir:	0.		
Sample date:	20-OCT-15	Finding:	605.
Chemical:	SPECIFIC CONDUCTANCE	Report units:	US
Dir:	0.		
Sample date:	20-OCT-15	Finding:	208.
Chemical:	ALKALINITY (TOTAL) AS CaCO3	Report units:	MG/L

GEOCHECK® - PHYSICAL SETTING SOURCE MAP FINDINGS

Dir:	0.		
Sample date:	20-OCT-15	Finding:	254.
Chemical:	BICARBONATE ALKALINITY	Report units:	MG/L
Dir:	0.		
Sample date:	20-OCT-15	Finding:	0.126
Chemical:	PHOSPHATE (AS PO4)	Report units:	UG/L
Dir:	0.		
Sample date:	20-OCT-15	Finding:	1.35
Chemical:	TOTAL ORGANIC CARBON (TOC)	Report units:	MG/L
Dir:	0.3		
Sample date:	20-OCT-15	Finding:	262.
Chemical:	HARDNESS (TOTAL) AS CaCO3	Report units:	MG/L
Dir:	0.		
Sample date:	20-OCT-15	Finding:	78.4
Chemical:	CALCIUM	Report units:	MG/L
Dir:	0.		
Sample date:	20-OCT-15	Finding:	16.1
Chemical:	MAGNESIUM	Report units:	MG/L
Dir:	0.		
Sample date:	20-OCT-15	Finding:	26.6
Chemical:	SODIUM	Report units:	MG/L
Dir:	0.		
Sample date:	20-OCT-15	Finding:	4.39
Chemical:	POTASSIUM	Report units:	MG/L
Dir:	0.		
Sample date:	20-OCT-15	Finding:	17.5
Chemical:	CHLORIDE	Report units:	MG/L
Dir:	0.		
Sample date:	20-OCT-15	Finding:	60.1
Chemical:	SULFATE	Report units:	MG/L
Dir:	0.5		
Sample date:	20-OCT-15	Finding:	0.293
Chemical:	FLUORIDE (F) (NATURAL-SOURCE)	Report units:	MG/L
Dir:	0.1		
Sample date:	20-OCT-15	Finding:	27.
Chemical:	SILICA	Report units:	MG/L
Dir:	0.		
Sample date:	20-OCT-15	Finding:	115.
Chemical:	BORON	Report units:	UG/L
Dir:	100.		
Sample date:	20-OCT-15	Finding:	1.05
Chemical:	CHROMIUM, HEXAVALENT	Report units:	UG/L
Dir:	1.		
Sample date:	22-SEP-15	Finding:	3.45
Chemical:	TETRACHLOROETHYLENE	Report units:	UG/L
Dir:	0.5		

GEOCHECK® - PHYSICAL SETTING SOURCE MAP FINDINGS

Sample date:	22-SEP-15	Finding:	21.3
Chemical:	TRICHLOROETHYLENE	Report units:	UG/L
Dir:	0.5		
Sample date:	22-SEP-15	Finding:	0.982
Chemical:	CIS-1,2-DICHLOROETHYLENE	Report units:	UG/L
Dir:	0.5		
Sample date:	13-AUG-15	Finding:	0.881
Chemical:	CIS-1,2-DICHLOROETHYLENE	Report units:	UG/L
Dir:	0.5		
Sample date:	13-AUG-15	Finding:	2.87
Chemical:	TETRACHLOROETHYLENE	Report units:	UG/L
Dir:	0.5		
Sample date:	13-AUG-15	Finding:	18.3
Chemical:	TRICHLOROETHYLENE	Report units:	UG/L
Dir:	0.5		
Sample date:	28-JUL-15	Finding:	0.764
Chemical:	TETRACHLOROETHYLENE	Report units:	UG/L
Dir:	0.5		
Sample date:	28-JUL-15	Finding:	5.77
Chemical:	TRICHLOROETHYLENE	Report units:	UG/L
Dir:	0.5		
Sample date:	12-JUN-15	Finding:	5.37
Chemical:	TRICHLOROETHYLENE	Report units:	UG/L
Dir:	0.5		
Sample date:	12-JUN-15	Finding:	0.924
Chemical:	TETRACHLOROETHYLENE	Report units:	UG/L
Dir:	0.5		
Sample date:	14-MAY-15	Finding:	3.5
Chemical:	VANADIUM	Report units:	UG/L
Dir:	3.		
Sample date:	14-MAY-15	Finding:	4.14
Chemical:	TRICHLOROETHYLENE	Report units:	UG/L
Dir:	0.5		
Sample date:	14-MAY-15	Finding:	0.818
Chemical:	TETRACHLOROETHYLENE	Report units:	UG/L
Dir:	0.5		
Sample date:	09-APR-15	Finding:	1.5
Chemical:	TRICHLOROETHYLENE	Report units:	UG/L
Dir:	0.5		
Sample date:	11-MAR-15	Finding:	1.68
Chemical:	TRICHLOROETHYLENE	Report units:	UG/L
Dir:	0.5		
Sample date:	10-FEB-15	Finding:	1.59
Chemical:	TRICHLOROETHYLENE	Report units:	UG/L
Dir:	0.5		
Sample date:	13-JAN-15	Finding:	2.32
Chemical:	TRICHLOROETHYLENE	Report units:	UG/L

GEOCHECK® - PHYSICAL SETTING SOURCE MAP FINDINGS

Dir:	0.5		
Sample date:	13-JAN-15	Finding:	0.505
Chemical:	TETRACHLOROETHYLENE	Report units:	UG/L
Dir:	0.5		
Sample date:	28-NOV-14	Finding:	0.592
Chemical:	TETRACHLOROETHYLENE	Report units:	UG/L
Dir:	0.5		
Sample date:	28-NOV-14	Finding:	1.56
Chemical:	CHROMIUM, HEXAVALENT	Report units:	UG/L
Dir:	1.		
Sample date:	28-NOV-14	Finding:	3.53
Chemical:	TRICHLOROETHYLENE	Report units:	UG/L
Dir:	0.5		
Sample date:	11-SEP-14	Finding:	34.
Chemical:	TRICHLOROETHYLENE	Report units:	UG/L
Dir:	0.5		
Sample date:	11-SEP-14	Finding:	1.27
Chemical:	CIS-1,2-DICHLOROETHYLENE	Report units:	UG/L
Dir:	0.5		
Sample date:	11-SEP-14	Finding:	4.5
Chemical:	TETRACHLOROETHYLENE	Report units:	UG/L
Dir:	0.5		
Sample date:	21-AUG-14	Finding:	32.1
Chemical:	TRICHLOROETHYLENE	Report units:	UG/L
Dir:	0.5		
Sample date:	21-AUG-14	Finding:	4.
Chemical:	TETRACHLOROETHYLENE	Report units:	UG/L
Dir:	0.5		
Sample date:	21-AUG-14	Finding:	1.05
Chemical:	CIS-1,2-DICHLOROETHYLENE	Report units:	UG/L
Dir:	0.5		
Sample date:	29-JUL-14	Finding:	0.726
Chemical:	CIS-1,2-DICHLOROETHYLENE	Report units:	UG/L
Dir:	0.5		
Sample date:	29-JUL-14	Finding:	2.68
Chemical:	TETRACHLOROETHYLENE	Report units:	UG/L
Dir:	0.5		
Sample date:	29-JUL-14	Finding:	26.7
Chemical:	TRICHLOROETHYLENE	Report units:	UG/L
Dir:	0.5		
Sample date:	24-JUN-14	Finding:	21.7
Chemical:	TRICHLOROETHYLENE	Report units:	UG/L
Dir:	0.5		
Sample date:	24-JUN-14	Finding:	1.85
Chemical:	TETRACHLOROETHYLENE	Report units:	UG/L
Dir:	0.5		

GEOCHECK® - PHYSICAL SETTING SOURCE MAP FINDINGS

Sample date:	22-MAY-14	Finding:	0.534
Chemical:	CIS-1,2-DICHLOROETHYLENE	Report units:	UG/L
Dir:	0.5		
Sample date:	22-MAY-14	Finding:	1.69
Chemical:	TETRACHLOROETHYLENE	Report units:	UG/L
Dir:	0.5		
Sample date:	22-MAY-14	Finding:	18.8
Chemical:	TRICHLOROETHYLENE	Report units:	UG/L
Dir:	0.5		
Sample date:	18-MAR-14	Finding:	9.18
Chemical:	TRICHLOROETHYLENE	Report units:	UG/L
Dir:	0.5		
Sample date:	18-MAR-14	Finding:	0.664
Chemical:	TETRACHLOROETHYLENE	Report units:	UG/L
Dir:	0.5		
Sample date:	12-FEB-14	Finding:	0.555
Chemical:	TETRACHLOROETHYLENE	Report units:	UG/L
Dir:	0.5		
Sample date:	12-FEB-14	Finding:	7.64
Chemical:	TRICHLOROETHYLENE	Report units:	UG/L
Dir:	0.5		
Sample date:	14-JAN-14	Finding:	7.57
Chemical:	TRICHLOROETHYLENE	Report units:	UG/L
Dir:	0.5		
Sample date:	14-JAN-14	Finding:	0.569
Chemical:	TETRACHLOROETHYLENE	Report units:	UG/L
Dir:	0.5		
Sample date:	10-DEC-13	Finding:	11.6
Chemical:	TRICHLOROETHYLENE	Report units:	UG/L
Dir:	0.5		
Sample date:	10-DEC-13	Finding:	1.
Chemical:	TETRACHLOROETHYLENE	Report units:	UG/L
Dir:	0.5		
Sample date:	21-NOV-13	Finding:	15.9
Chemical:	TRICHLOROETHYLENE	Report units:	UG/L
Dir:	0.5		
Sample date:	21-NOV-13	Finding:	1.33
Chemical:	TETRACHLOROETHYLENE	Report units:	UG/L
Dir:	0.5		
Sample date:	17-OCT-13	Finding:	0.965
Chemical:	TETRACHLOROETHYLENE	Report units:	UG/L
Dir:	0.5		
Sample date:	17-OCT-13	Finding:	16.9
Chemical:	TRICHLOROETHYLENE	Report units:	UG/L
Dir:	0.5		
Sample date:	19-SEP-13	Finding:	0.776
Chemical:	TETRACHLOROETHYLENE	Report units:	UG/L

GEOCHECK® - PHYSICAL SETTING SOURCE MAP FINDINGS

Dir:	0.5		
Sample date:	19-SEP-13	Finding:	14.9
Chemical:	TRICHLOROETHYLENE	Report units:	UG/L
Dir:	0.5		
Sample date:	22-AUG-13	Finding:	0.702
Chemical:	TETRACHLOROETHYLENE	Report units:	UG/L
Dir:	0.5		
Sample date:	22-AUG-13	Finding:	14.3
Chemical:	TRICHLOROETHYLENE	Report units:	UG/L
Dir:	0.5		
Sample date:	23-JUL-13	Finding:	12.8
Chemical:	TRICHLOROETHYLENE	Report units:	UG/L
Dir:	0.5		
Sample date:	25-JUN-13	Finding:	10.8
Chemical:	TRICHLOROETHYLENE	Report units:	UG/L
Dir:	0.5		
Sample date:	28-MAY-13	Finding:	3.33
Chemical:	TRICHLOROETHYLENE	Report units:	UG/L
Dir:	0.5		
Sample date:	28-MAY-13	Finding:	3.9
Chemical:	VANADIUM	Report units:	UG/L
Dir:	3.		
Sample date:	26-MAR-13	Finding:	14.1
Chemical:	TRICHLOROETHYLENE	Report units:	UG/L
Dir:	0.5		
Sample date:	26-MAR-13	Finding:	0.566
Chemical:	TETRACHLOROETHYLENE	Report units:	UG/L
Dir:	0.5		
Sample date:	26-FEB-13	Finding:	9.07
Chemical:	TRICHLOROETHYLENE	Report units:	UG/L
Dir:	0.5		
Sample date:	15-NOV-12	Finding:	1.02
Chemical:	TETRACHLOROETHYLENE	Report units:	UG/L
Dir:	0.5		
Sample date:	15-NOV-12	Finding:	17.7
Chemical:	TRICHLOROETHYLENE	Report units:	UG/L
Dir:	0.5		
Sample date:	16-OCT-12	Finding:	13.2
Chemical:	MAGNESIUM	Report units:	MG/L
Dir:	0.		
Sample date:	16-OCT-12	Finding:	2710.
Chemical:	NITRATE + NITRITE (AS N)	Report units:	MG/L
Dir:	0.4		
Sample date:	16-OCT-12	Finding:	7.1e-002
Chemical:	BROMIDE	Report units:	MG/L
Dir:	0.		

GEOCHECK® - PHYSICAL SETTING SOURCE MAP FINDINGS

Sample date:	16-OCT-12	Finding:	0.3
Chemical:	TURBIDITY, LABORATORY	Report units:	NTU
Dir:	0.1		
Sample date:	16-OCT-12	Finding:	0.49
Chemical:	LANGELIER INDEX AT SOURCE TEMP.	Report units:	Not Reported
Dir:	0.		
Sample date:	16-OCT-12	Finding:	342.
Chemical:	TOTAL DISSOLVED SOLIDS	Report units:	MG/L
Dir:	0.		
Sample date:	16-OCT-12	Finding:	6.38
Chemical:	TRICHLOROETHYLENE	Report units:	UG/L
Dir:	0.5		
Sample date:	16-OCT-12	Finding:	2.61
Chemical:	URANIUM (PCI/L)	Report units:	PCI/L
Dir:	1.		
Sample date:	16-OCT-12	Finding:	3.8
Chemical:	VANADIUM	Report units:	UG/L
Dir:	3.		
Sample date:	16-OCT-12	Finding:	132.
Chemical:	BORON	Report units:	UG/L
Dir:	100.		
Sample date:	16-OCT-12	Finding:	5.
Chemical:	COLOR	Report units:	UNITS
Dir:	0.		
Sample date:	16-OCT-12	Finding:	549.
Chemical:	SPECIFIC CONDUCTANCE	Report units:	US
Dir:	0.		
Sample date:	16-OCT-12	Finding:	200.
Chemical:	ALKALINITY (TOTAL) AS CaCO3	Report units:	MG/L
Dir:	0.		
Sample date:	16-OCT-12	Finding:	244.
Chemical:	BICARBONATE ALKALINITY	Report units:	MG/L
Dir:	0.		
Sample date:	16-OCT-12	Finding:	0.123
Chemical:	PHOSPHATE (AS PO4)	Report units:	UG/L
Dir:	0.		
Sample date:	16-OCT-12	Finding:	218.
Chemical:	HARDNESS (TOTAL) AS CaCO3	Report units:	MG/L
Dir:	0.		
Sample date:	16-OCT-12	Finding:	65.4
Chemical:	CALCIUM	Report units:	MG/L
Dir:	0.		
Sample date:	16-OCT-12	Finding:	23.5
Chemical:	SODIUM	Report units:	MG/L
Dir:	0.		
Sample date:	16-OCT-12	Finding:	4.2
Chemical:	POTASSIUM	Report units:	MG/L

GEOCHECK® - PHYSICAL SETTING SOURCE MAP FINDINGS

Dir:	0.		
Sample date:	16-OCT-12	Finding:	15.2
Chemical:	CHLORIDE	Report units:	MG/L
Dir:	0.		
Sample date:	16-OCT-12	Finding:	65.1
Chemical:	SULFATE	Report units:	MG/L
Dir:	0.5		
Sample date:	16-OCT-12	Finding:	0.292
Chemical:	FLUORIDE (F) (NATURAL-SOURCE)	Report units:	MG/L
Dir:	0.1		
Sample date:	16-OCT-12	Finding:	26.5
Chemical:	SILICA	Report units:	MG/L
Dir:	0.		
Sample date:	14-AUG-12	Finding:	0.979
Chemical:	TETRACHLOROETHYLENE	Report units:	UG/L
Dir:	0.5		
Sample date:	14-AUG-12	Finding:	21.3
Chemical:	TRICHLOROETHYLENE	Report units:	UG/L
Dir:	0.5		
Sample date:	26-JUL-12	Finding:	0.859
Chemical:	TETRACHLOROETHYLENE	Report units:	UG/L
Dir:	0.5		
Sample date:	26-JUL-12	Finding:	19.7
Chemical:	TRICHLOROETHYLENE	Report units:	UG/L
Dir:	0.5		
Sample date:	06-JUN-12	Finding:	9.45
Chemical:	TRICHLOROETHYLENE	Report units:	UG/L
Dir:	0.5		
Sample date:	08-MAY-12	Finding:	0.661
Chemical:	TRICHLOROETHYLENE	Report units:	UG/L
Dir:	0.5		
Sample date:	06-MAR-12	Finding:	3.8
Chemical:	VANADIUM	Report units:	UG/L
Dir:	3.		
Sample date:	06-MAR-12	Finding:	5.02
Chemical:	TRICHLOROETHYLENE	Report units:	UG/L
Dir:	0.5		
Sample date:	22-FEB-12	Finding:	16.7
Chemical:	TRICHLOROETHYLENE	Report units:	UG/L
Dir:	0.5		
Sample date:	22-FEB-12	Finding:	0.703
Chemical:	TETRACHLOROETHYLENE	Report units:	UG/L
Dir:	0.5		
Sample date:	22-FEB-12	Finding:	3.9
Chemical:	VANADIUM	Report units:	UG/L
Dir:	3.		

GEOCHECK® - PHYSICAL SETTING SOURCE MAP FINDINGS

Map ID
Direction
Distance
Elevation

Database EDR ID Number

C19
NNE
1/2 - 1 Mile
Higher

CA WELLS 2167

Seq:	2167	Prim sta c:	02N/15W-35H01 S
Frds no:	1910067127	County:	19
District:	15	User id:	MET
System no:	1910067	Water type:	G
Source nam:	RINALDI TOLUCA WELL 10	Station ty:	WELL/AMBNT/MUN/INTAKE
Latitude:	341230.0	Longitude:	1182330.0
Precision:	3	Status:	AR
Comment 1:	250' N OF SATICOY & 1500' W OF LAUREL CANYON		
Comment 2:	Not Reported	Comment 3:	Not Reported
Comment 4:	Not Reported	Comment 5:	Not Reported
Comment 6:	Not Reported	Comment 7:	Not Reported

System no:	1910067	System nam:	LOS ANGELES-CITY, DEPT. OF WATER & POWER
Hqname:	LOS ANGELES CTY DPT WTR & PWR	Address:	P.O. BOX 51111, ROOM 1420
City:	LOS ANGELES	State:	CA
Zip:	90051	Zip ext:	Not Reported
Pop serv:	3700000	Connection:	657422
Area serve:	LOS ANGELES		

Sample date:	14-FEB-18	Finding:	13.3
Chemical:	TRICHLOROETHYLENE	Report units:	UG/L
Dir:	0.5		

Sample date:	14-FEB-18	Finding:	2.31
Chemical:	TETRACHLOROETHYLENE	Report units:	UG/L
Dir:	0.5		

Sample date:	17-JAN-18	Finding:	8.94
Chemical:	TRICHLOROETHYLENE	Report units:	UG/L
Dir:	0.5		

Sample date:	17-JAN-18	Finding:	1.65
Chemical:	TETRACHLOROETHYLENE	Report units:	UG/L
Dir:	0.5		

Sample date:	17-JAN-18	Finding:	3.58
Chemical:	NITRATE (AS N)	Report units:	MG/L
Dir:	0.4		

Sample date:	12-DEC-17	Finding:	0.684
Chemical:	TETRACHLOROETHYLENE	Report units:	UG/L
Dir:	0.5		

Sample date:	12-DEC-17	Finding:	6.13
Chemical:	TRICHLOROETHYLENE	Report units:	UG/L
Dir:	0.5		

Sample date:	29-NOV-17	Finding:	2.99
Chemical:	NITRATE (AS N)	Report units:	MG/L
Dir:	0.4		

Sample date:	29-NOV-17	Finding:	0.698
Chemical:	TETRACHLOROETHYLENE	Report units:	UG/L
Dir:	0.5		

GEOCHECK® - PHYSICAL SETTING SOURCE MAP FINDINGS

Sample date:	29-NOV-17	Finding:	5.33
Chemical:	TRICHLOROETHYLENE	Report units:	UG/L
Dir:	0.5		
Sample date:	29-NOV-17	Finding:	23.
Chemical:	CHLORATE	Report units:	UG/L
Dir:	20.		
Sample date:	23-OCT-17	Finding:	2.91
Chemical:	NITRATE (AS N)	Report units:	MG/L
Dir:	0.4		
Sample date:	23-OCT-17	Finding:	0.371
Chemical:	FLUORIDE (F) (NATURAL-SOURCE)	Report units:	MG/L
Dir:	0.1		
Sample date:	15-SEP-17	Finding:	5.17
Chemical:	TRICHLOROETHYLENE	Report units:	UG/L
Dir:	0.5		
Sample date:	15-SEP-17	Finding:	2.7
Chemical:	NITRATE (AS N)	Report units:	MG/L
Dir:	0.4		
Sample date:	23-AUG-17	Finding:	2.67
Chemical:	NITRATE (AS N)	Report units:	MG/L
Dir:	0.4		
Sample date:	23-AUG-17	Finding:	23.9
Chemical:	CHLORATE	Report units:	UG/L
Dir:	20.		
Sample date:	23-AUG-17	Finding:	5.26
Chemical:	TRICHLOROETHYLENE	Report units:	UG/L
Dir:	0.5		
Sample date:	27-DEC-16	Finding:	7.75
Chemical:	TRICHLOROETHYLENE	Report units:	UG/L
Dir:	0.5		
Sample date:	27-DEC-16	Finding:	1.11
Chemical:	TETRACHLOROETHYLENE	Report units:	UG/L
Dir:	0.5		
Sample date:	12-AUG-16	Finding:	14.3
Chemical:	TRICHLOROETHYLENE	Report units:	UG/L
Dir:	0.5		
Sample date:	12-AUG-16	Finding:	2.44
Chemical:	TETRACHLOROETHYLENE	Report units:	UG/L
Dir:	0.5		
Sample date:	22-JUL-16	Finding:	9.55
Chemical:	TRICHLOROETHYLENE	Report units:	UG/L
Dir:	0.5		
Sample date:	22-JUL-16	Finding:	3.95
Chemical:	NITRATE (AS N)	Report units:	MG/L
Dir:	0.4		
Sample date:	22-JUL-16	Finding:	1.29
Chemical:	TETRACHLOROETHYLENE	Report units:	UG/L

GEOCHECK® - PHYSICAL SETTING SOURCE MAP FINDINGS

Dir:	0.5		
Sample date:	14-JUN-16	Finding:	1.91
Chemical:	TETRACHLOROETHYLENE	Report units:	UG/L
Dir:	0.5		
Sample date:	14-JUN-16	Finding:	13.
Chemical:	TRICHLOROETHYLENE	Report units:	UG/L
Dir:	0.5		
Sample date:	17-MAY-16	Finding:	4.05
Chemical:	NITRATE (AS N)	Report units:	MG/L
Dir:	0.4		
Sample date:	17-MAY-16	Finding:	3.
Chemical:	GROSS ALPHA MDA95	Report units:	PCI/L
Dir:	0.		
Sample date:	17-MAY-16	Finding:	3.69
Chemical:	URANIUM (PCI/L)	Report units:	PCI/L
Dir:	1.		
Sample date:	17-MAY-16	Finding:	1.94
Chemical:	TETRACHLOROETHYLENE	Report units:	UG/L
Dir:	0.5		
Sample date:	17-MAY-16	Finding:	13.3
Chemical:	TRICHLOROETHYLENE	Report units:	UG/L
Dir:	0.5		
Sample date:	17-MAY-16	Finding:	2.8
Chemical:	GROSS ALPHA COUNTING ERROR	Report units:	PCI/L
Dir:	0.		
Sample date:	17-MAY-16	Finding:	4.
Chemical:	VANADIUM	Report units:	UG/L
Dir:	3.		
Sample date:	21-MAR-16	Finding:	3.31
Chemical:	TETRACHLOROETHYLENE	Report units:	UG/L
Dir:	0.5		
Sample date:	21-MAR-16	Finding:	18.4
Chemical:	TRICHLOROETHYLENE	Report units:	UG/L
Dir:	0.5		
Sample date:	21-MAR-16	Finding:	0.78
Chemical:	CIS-1,2-DICHLOROETHYLENE	Report units:	UG/L
Dir:	0.5		
Sample date:	22-FEB-16	Finding:	7.54
Chemical:	TRICHLOROETHYLENE	Report units:	UG/L
Dir:	0.5		
Sample date:	22-FEB-16	Finding:	0.899
Chemical:	TETRACHLOROETHYLENE	Report units:	UG/L
Dir:	0.5		
Sample date:	22-FEB-16	Finding:	2.85
Chemical:	NITRATE (AS N)	Report units:	MG/L
Dir:	0.4		

GEOCHECK® - PHYSICAL SETTING SOURCE MAP FINDINGS

Sample date:	26-JAN-16	Finding:	6.54
Chemical:	TRICHLOROETHYLENE	Report units:	UG/L
Dir:	0.5		
Sample date:	26-JAN-16	Finding:	2.59
Chemical:	NITRATE (AS N)	Report units:	MG/L
Dir:	0.4		
Sample date:	19-NOV-15	Finding:	13.4
Chemical:	TRICHLOROETHYLENE	Report units:	UG/L
Dir:	0.5		
Sample date:	19-NOV-15	Finding:	1.92
Chemical:	TETRACHLOROETHYLENE	Report units:	UG/L
Dir:	0.5		
Sample date:	21-OCT-15	Finding:	16.6
Chemical:	TRICHLOROETHYLENE	Report units:	UG/L
Dir:	0.5		
Sample date:	21-OCT-15	Finding:	20.5
Chemical:	NITRATE (AS NO3)	Report units:	MG/L
Dir:	2.		
Sample date:	21-OCT-15	Finding:	2.39
Chemical:	TETRACHLOROETHYLENE	Report units:	UG/L
Dir:	0.5		
Sample date:	23-SEP-15	Finding:	15.8
Chemical:	TRICHLOROETHYLENE	Report units:	UG/L
Dir:	0.5		
Sample date:	23-SEP-15	Finding:	383.
Chemical:	TOTAL DISSOLVED SOLIDS	Report units:	MG/L
Dir:	0.		
Sample date:	23-SEP-15	Finding:	20.7
Chemical:	NITRATE (AS NO3)	Report units:	MG/L
Dir:	2.		
Sample date:	23-SEP-15	Finding:	9.5e-002
Chemical:	BROMIDE	Report units:	MG/L
Dir:	0.		
Sample date:	23-SEP-15	Finding:	4680.
Chemical:	NITRATE + NITRITE (AS N)	Report units:	MG/L
Dir:	0.4		
Sample date:	23-SEP-15	Finding:	4.
Chemical:	COLOR	Report units:	UNITS
Dir:	0.		
Sample date:	23-SEP-15	Finding:	622.
Chemical:	SPECIFIC CONDUCTANCE	Report units:	US
Dir:	0.		
Sample date:	23-SEP-15	Finding:	215.
Chemical:	ALKALINITY (TOTAL) AS CaCO3	Report units:	MG/L
Dir:	0.		
Sample date:	23-SEP-15	Finding:	262.
Chemical:	BICARBONATE ALKALINITY	Report units:	MG/L

GEOCHECK® - PHYSICAL SETTING SOURCE MAP FINDINGS

Dir:	0.		
Sample date:	23-SEP-15	Finding:	0.107
Chemical:	PHOSPHATE (AS PO4)	Report units:	UG/L
Dir:	0.		
Sample date:	23-SEP-15	Finding:	273.
Chemical:	HARDNESS (TOTAL) AS CaCO3	Report units:	MG/L
Dir:	0.		
Sample date:	23-SEP-15	Finding:	80.8
Chemical:	CALCIUM	Report units:	MG/L
Dir:	0.		
Sample date:	23-SEP-15	Finding:	17.4
Chemical:	MAGNESIUM	Report units:	MG/L
Dir:	0.		
Sample date:	23-SEP-15	Finding:	28.2
Chemical:	SODIUM	Report units:	MG/L
Dir:	0.		
Sample date:	23-SEP-15	Finding:	4.46
Chemical:	POTASSIUM	Report units:	MG/L
Dir:	0.		
Sample date:	23-SEP-15	Finding:	19.4
Chemical:	CHLORIDE	Report units:	MG/L
Dir:	0.		
Sample date:	23-SEP-15	Finding:	64.7
Chemical:	SULFATE	Report units:	MG/L
Dir:	0.5		
Sample date:	23-SEP-15	Finding:	0.339
Chemical:	FLUORIDE (F) (NATURAL-SOURCE)	Report units:	MG/L
Dir:	0.1		
Sample date:	23-SEP-15	Finding:	26.4
Chemical:	SILICA	Report units:	MG/L
Dir:	0.		
Sample date:	23-SEP-15	Finding:	138.
Chemical:	BARIUM	Report units:	UG/L
Dir:	100.		
Sample date:	23-SEP-15	Finding:	107.
Chemical:	BORON	Report units:	UG/L
Dir:	100.		
Sample date:	23-SEP-15	Finding:	1.21
Chemical:	CHROMIUM, HEXAVALENT	Report units:	UG/L
Dir:	1.		
Sample date:	23-SEP-15	Finding:	3.69
Chemical:	URANIUM (PCI/L)	Report units:	PCI/L
Dir:	1.		
Sample date:	23-SEP-15	Finding:	1.92
Chemical:	TETRACHLOROETHYLENE	Report units:	UG/L
Dir:	0.5		

GEOCHECK® - PHYSICAL SETTING SOURCE MAP FINDINGS

Sample date:	18-AUG-15	Finding:	14.1
Chemical:	TRICHLOROETHYLENE	Report units:	UG/L
Dir:	0.5		
Sample date:	18-AUG-15	Finding:	1.53
Chemical:	TETRACHLOROETHYLENE	Report units:	UG/L
Dir:	0.5		
Sample date:	28-JUL-15	Finding:	1.34
Chemical:	TETRACHLOROETHYLENE	Report units:	UG/L
Dir:	0.5		
Sample date:	28-JUL-15	Finding:	14.2
Chemical:	TRICHLOROETHYLENE	Report units:	UG/L
Dir:	0.5		
Sample date:	12-JUN-15	Finding:	14.8
Chemical:	TRICHLOROETHYLENE	Report units:	UG/L
Dir:	0.5		
Sample date:	12-JUN-15	Finding:	1.38
Chemical:	TETRACHLOROETHYLENE	Report units:	UG/L
Dir:	0.5		
Sample date:	15-MAY-15	Finding:	16.
Chemical:	TRICHLOROETHYLENE	Report units:	UG/L
Dir:	0.5		
Sample date:	15-MAY-15	Finding:	1.63
Chemical:	TETRACHLOROETHYLENE	Report units:	UG/L
Dir:	0.5		
Sample date:	17-APR-15	Finding:	1.48
Chemical:	TETRACHLOROETHYLENE	Report units:	UG/L
Dir:	0.5		
Sample date:	17-APR-15	Finding:	15.1
Chemical:	TRICHLOROETHYLENE	Report units:	UG/L
Dir:	0.5		
Sample date:	10-FEB-15	Finding:	6.08
Chemical:	TRICHLOROETHYLENE	Report units:	UG/L
Dir:	0.5		
Sample date:	13-JAN-15	Finding:	1.34
Chemical:	TETRACHLOROETHYLENE	Report units:	UG/L
Dir:	0.5		
Sample date:	13-JAN-15	Finding:	13.
Chemical:	TRICHLOROETHYLENE	Report units:	UG/L
Dir:	0.5		
Sample date:	11-DEC-14	Finding:	11.4
Chemical:	TRICHLOROETHYLENE	Report units:	UG/L
Dir:	0.5		
Sample date:	11-DEC-14	Finding:	0.998
Chemical:	TETRACHLOROETHYLENE	Report units:	UG/L
Dir:	0.5		
Sample date:	16-SEP-14	Finding:	0.115
Chemical:	BROMIDE	Report units:	MG/L

GEOCHECK® - PHYSICAL SETTING SOURCE MAP FINDINGS

Dir:	0.		
Sample date:	16-SEP-14	Finding:	7610.
Chemical:	NITRATE + NITRITE (AS N)	Report units:	MG/L
Dir:	0.4		
Sample date:	16-SEP-14	Finding:	3.
Chemical:	COLOR	Report units:	UNITS
Dir:	0.		
Sample date:	16-SEP-14	Finding:	640.
Chemical:	SPECIFIC CONDUCTANCE	Report units:	US
Dir:	0.		
Sample date:	16-SEP-14	Finding:	228.
Chemical:	ALKALINITY (TOTAL) AS CaCO ₃	Report units:	MG/L
Dir:	0.		
Sample date:	16-SEP-14	Finding:	278.
Chemical:	BICARBONATE ALKALINITY	Report units:	MG/L
Dir:	0.		
Sample date:	16-SEP-14	Finding:	0.12
Chemical:	PHOSPHATE (AS PO ₄)	Report units:	UG/L
Dir:	0.		
Sample date:	16-SEP-14	Finding:	0.506
Chemical:	TOTAL ORGANIC CARBON (TOC)	Report units:	MG/L
Dir:	0.3		
Sample date:	16-SEP-14	Finding:	276.
Chemical:	HARDNESS (TOTAL) AS CaCO ₃	Report units:	MG/L
Dir:	0.		
Sample date:	16-SEP-14	Finding:	81.5
Chemical:	CALCIUM	Report units:	MG/L
Dir:	0.		
Sample date:	16-SEP-14	Finding:	17.5
Chemical:	MAGNESIUM	Report units:	MG/L
Dir:	0.		
Sample date:	16-SEP-14	Finding:	27.5
Chemical:	SODIUM	Report units:	MG/L
Dir:	0.		
Sample date:	16-SEP-14	Finding:	4.24
Chemical:	POTASSIUM	Report units:	MG/L
Dir:	0.		
Sample date:	16-SEP-14	Finding:	24.3
Chemical:	CHLORIDE	Report units:	MG/L
Dir:	0.		
Sample date:	16-SEP-14	Finding:	62.9
Chemical:	SULFATE	Report units:	MG/L
Dir:	0.5		
Sample date:	16-SEP-14	Finding:	0.286
Chemical:	FLUORIDE (F) (NATURAL-SOURCE)	Report units:	MG/L
Dir:	0.1		

GEOCHECK® - PHYSICAL SETTING SOURCE MAP FINDINGS

Sample date:	16-SEP-14	Finding:	26.4
Chemical:	SILICA	Report units:	MG/L
Dir:	0.		
Sample date:	16-SEP-14	Finding:	174.
Chemical:	BARIUM	Report units:	UG/L
Dir:	100.		
Sample date:	16-SEP-14	Finding:	150.
Chemical:	BORON	Report units:	UG/L
Dir:	100.		
Sample date:	16-SEP-14	Finding:	4.09
Chemical:	URANIUM (PCI/L)	Report units:	PCI/L
Dir:	1.		
Sample date:	16-SEP-14	Finding:	2.73
Chemical:	TETRACHLOROETHYLENE	Report units:	UG/L
Dir:	0.5		
Sample date:	16-SEP-14	Finding:	34.7
Chemical:	TRICHLOROETHYLENE	Report units:	UG/L
Dir:	0.5		
Sample date:	16-SEP-14	Finding:	416.
Chemical:	TOTAL DISSOLVED SOLIDS	Report units:	MG/L
Dir:	0.		
Sample date:	16-SEP-14	Finding:	33.7
Chemical:	NITRATE (AS NO3)	Report units:	MG/L
Dir:	2.		
Sample date:	21-AUG-14	Finding:	2.33
Chemical:	TETRACHLOROETHYLENE	Report units:	UG/L
Dir:	0.5		
Sample date:	21-AUG-14	Finding:	32.8
Chemical:	TRICHLOROETHYLENE	Report units:	UG/L
Dir:	0.5		
Sample date:	29-JUL-14	Finding:	34.3
Chemical:	NITRATE (AS NO3)	Report units:	MG/L
Dir:	2.		
Sample date:	29-JUL-14	Finding:	31.2
Chemical:	TRICHLOROETHYLENE	Report units:	UG/L
Dir:	0.5		
Sample date:	29-JUL-14	Finding:	2.03
Chemical:	TETRACHLOROETHYLENE	Report units:	UG/L
Dir:	0.5		
Sample date:	24-JUN-14	Finding:	1.46
Chemical:	TETRACHLOROETHYLENE	Report units:	UG/L
Dir:	0.5		
Sample date:	24-JUN-14	Finding:	24.6
Chemical:	TRICHLOROETHYLENE	Report units:	UG/L
Dir:	0.5		
Sample date:	22-MAY-14	Finding:	32.8
Chemical:	NITRATE (AS NO3)	Report units:	MG/L

GEOCHECK® - PHYSICAL SETTING SOURCE MAP FINDINGS

Dir:	2.	Finding:	23.
Sample date:	22-MAY-14	Report units:	UG/L
Chemical:	TRICHLOROETHYLENE		
Dir:	0.5		
Sample date:	22-MAY-14	Finding:	1.22
Chemical:	TETRACHLOROETHYLENE	Report units:	UG/L
Dir:	0.5		
Sample date:	18-MAR-14	Finding:	10.8
Chemical:	TRICHLOROETHYLENE	Report units:	UG/L
Dir:	0.5		
Sample date:	12-FEB-14	Finding:	6.9
Chemical:	TRICHLOROETHYLENE	Report units:	UG/L
Dir:	0.5		
Sample date:	12-FEB-14	Finding:	24.7
Chemical:	NITRATE (AS NO3)	Report units:	MG/L
Dir:	2.		
Sample date:	14-JAN-14	Finding:	7.53
Chemical:	TRICHLOROETHYLENE	Report units:	UG/L
Dir:	0.5		
Sample date:	14-JAN-14	Finding:	22.4
Chemical:	NITRATE (AS NO3)	Report units:	MG/L
Dir:	2.		
Sample date:	25-NOV-13	Finding:	9.79
Chemical:	TRICHLOROETHYLENE	Report units:	UG/L
Dir:	0.5		
Sample date:	24-OCT-13	Finding:	14.8
Chemical:	TRICHLOROETHYLENE	Report units:	UG/L
Dir:	0.5		
Sample date:	24-OCT-13	Finding:	0.596
Chemical:	TETRACHLOROETHYLENE	Report units:	UG/L
Dir:	0.5		
Sample date:	24-OCT-13	Finding:	33.7
Chemical:	NITRATE (AS NO3)	Report units:	MG/L
Dir:	2.		
Sample date:	19-SEP-13	Finding:	10.9
Chemical:	TRICHLOROETHYLENE	Report units:	UG/L
Dir:	0.5		
Sample date:	26-AUG-13	Finding:	0.565
Chemical:	TETRACHLOROETHYLENE	Report units:	UG/L
Dir:	0.5		
Sample date:	26-AUG-13	Finding:	12.1
Chemical:	TRICHLOROETHYLENE	Report units:	UG/L
Dir:	0.5		
Sample date:	23-JUL-13	Finding:	10.2
Chemical:	TRICHLOROETHYLENE	Report units:	UG/L
Dir:	0.5		

GEOCHECK® - PHYSICAL SETTING SOURCE MAP FINDINGS

Sample date:	23-JUL-13	Finding:	30.6
Chemical:	NITRATE (AS NO3)	Report units:	MG/L
Dir:	2.		
Sample date:	25-JUN-13	Finding:	9.21
Chemical:	TRICHLOROETHYLENE	Report units:	UG/L
Dir:	0.5		
Sample date:	30-MAY-13	Finding:	3.13
Chemical:	TRICHLOROETHYLENE	Report units:	UG/L
Dir:	0.5		
Sample date:	26-MAR-13	Finding:	9.76
Chemical:	TRICHLOROETHYLENE	Report units:	UG/L
Dir:	0.5		
Sample date:	26-FEB-13	Finding:	7.35
Chemical:	TRICHLOROETHYLENE	Report units:	UG/L
Dir:	0.5		
Sample date:	29-NOV-12	Finding:	9.15
Chemical:	TRICHLOROETHYLENE	Report units:	UG/L
Dir:	0.5		
Sample date:	17-OCT-12	Finding:	5.36
Chemical:	TRICHLOROETHYLENE	Report units:	UG/L
Dir:	0.5		
Sample date:	16-AUG-12	Finding:	14.8
Chemical:	TRICHLOROETHYLENE	Report units:	UG/L
Dir:	0.5		
Sample date:	16-AUG-12	Finding:	0.846
Chemical:	TETRACHLOROETHYLENE	Report units:	UG/L
Dir:	0.5		
Sample date:	19-JUL-12	Finding:	0.736
Chemical:	TETRACHLOROETHYLENE	Report units:	UG/L
Dir:	0.5		
Sample date:	19-JUL-12	Finding:	27.4
Chemical:	NITRATE (AS NO3)	Report units:	MG/L
Dir:	2.		
Sample date:	19-JUL-12	Finding:	12.6
Chemical:	TRICHLOROETHYLENE	Report units:	UG/L
Dir:	0.5		
Sample date:	06-JUN-12	Finding:	0.554
Chemical:	TETRACHLOROETHYLENE	Report units:	UG/L
Dir:	0.5		
Sample date:	06-JUN-12	Finding:	9.38
Chemical:	TRICHLOROETHYLENE	Report units:	UG/L
Dir:	0.5		
Sample date:	08-MAY-12	Finding:	1.11
Chemical:	TRICHLOROETHYLENE	Report units:	UG/L
Dir:	0.5		
Sample date:	04-APR-12	Finding:	4.04
Chemical:	TRICHLOROETHYLENE	Report units:	UG/L

GEOCHECK® - PHYSICAL SETTING SOURCE MAP FINDINGS

Dir:	0.5		
Sample date:	08-MAR-12	Finding:	6.64
Chemical:	TRICHLOROETHYLENE	Report units:	UG/L
Dir:	0.5		
Sample date:	22-FEB-12	Finding:	24.5
Chemical:	NITRATE (AS NO3)	Report units:	MG/L
Dir:	2.		
Sample date:	22-FEB-12	Finding:	7.91
Chemical:	TRICHLOROETHYLENE	Report units:	UG/L
Dir:	0.5		
Sample date:	22-FEB-12	Finding:	0.52
Chemical:	TETRACHLOROETHYLENE	Report units:	UG/L
Dir:	0.5		

**C20
NNE
1/2 - 1 Mile
Higher**

CA WELLS 2170

Seq:	2170	Prim sta c:	02N/15W-35J03 S
Frds no:	1910067129	County:	19
District:	15	User id:	MET
System no:	1910067	Water type:	G
Source nam:	RINALDI TOLUCA WELL 12	Station ty:	WELL/AMBNT/MUN/INTAKE
Latitude:	341230.0	Longitude:	1182330.0
Precision:	3	Status:	AR
Comment 1:	300' S OF SATICOY & 1500' W OF LAUREL CANYON		
Comment 2:	Not Reported	Comment 3:	Not Reported
Comment 4:	Not Reported	Comment 5:	Not Reported
Comment 6:	Not Reported	Comment 7:	Not Reported

System no:	1910067	System nam:	LOS ANGELES-CITY, DEPT. OF WATER & POWER
Hqname:	LOS ANGELES CTY DPT WTR & PWR	Address:	P.O. BOX 51111, ROOM 1420
City:	LOS ANGELES	State:	CA
Zip:	90051	Zip ext:	Not Reported
Pop serv:	3700000	Connection:	657422
Area serve:	LOS ANGELES		

Sample date:	14-FEB-18	Finding:	10.6
Chemical:	TRICHLOROETHYLENE	Report units:	UG/L
Dir:	0.5		

Sample date:	14-FEB-18	Finding:	1.18
Chemical:	TETRACHLOROETHYLENE	Report units:	UG/L
Dir:	0.5		

Sample date:	17-JAN-18	Finding:	4.12
Chemical:	TRICHLOROETHYLENE	Report units:	UG/L
Dir:	0.5		

Sample date:	17-JAN-18	Finding:	0.523
Chemical:	TETRACHLOROETHYLENE	Report units:	UG/L
Dir:	0.5		

Sample date:	11-DEC-17	Finding:	1.19
Chemical:	TRICHLOROETHYLENE	Report units:	UG/L
Dir:	0.5		

GEOCHECK® - PHYSICAL SETTING SOURCE MAP FINDINGS

Sample date:	29-NOV-17	Finding:	1.15
Chemical:	TRICHLOROETHYLENE	Report units:	UG/L
Dir:	0.5		
Sample date:	11-OCT-17	Finding:	3.9
Chemical:	VANADIUM	Report units:	UG/L
Dir:	3.		
Sample date:	11-OCT-17	Finding:	2.28
Chemical:	URANIUM (PCI/L)	Report units:	PCI/L
Dir:	1.		
Sample date:	11-OCT-17	Finding:	3.
Chemical:	COLOR	Report units:	UNITS
Dir:	0.		
Sample date:	11-OCT-17	Finding:	518.
Chemical:	SPECIFIC CONDUCTANCE	Report units:	US
Dir:	0.		
Sample date:	11-OCT-17	Finding:	187.
Chemical:	ALKALINITY (TOTAL) AS CaCO3	Report units:	MG/L
Dir:	0.		
Sample date:	11-OCT-17	Finding:	1.18
Chemical:	TRICHLOROETHYLENE	Report units:	UG/L
Dir:	0.5		
Sample date:	11-OCT-17	Finding:	330.
Chemical:	TOTAL DISSOLVED SOLIDS	Report units:	MG/L
Dir:	0.		
Sample date:	11-OCT-17	Finding:	0.31
Chemical:	LANGELIER INDEX AT SOURCE TEMP.	Report units:	Not Reported
Dir:	0.		
Sample date:	11-OCT-17	Finding:	0.15
Chemical:	TURBIDITY, LABORATORY	Report units:	NTU
Dir:	0.1		
Sample date:	11-OCT-17	Finding:	6.27e-002
Chemical:	BROMIDE	Report units:	MG/L
Dir:	0.		
Sample date:	11-OCT-17	Finding:	1.97
Chemical:	NITRATE + NITRITE (AS N)	Report units:	MG/L
Dir:	0.4		
Sample date:	11-OCT-17	Finding:	228.
Chemical:	BICARBONATE ALKALINITY	Report units:	MG/L
Dir:	0.		
Sample date:	11-OCT-17	Finding:	1.97
Chemical:	NITRATE (AS N)	Report units:	MG/L
Dir:	0.4		
Sample date:	11-OCT-17	Finding:	7.1e-002
Chemical:	PHOSPHATE (AS PO4)	Report units:	UG/L
Dir:	0.		
Sample date:	11-OCT-17	Finding:	0.62
Chemical:	TOTAL ORGANIC CARBON (TOC)	Report units:	MG/L

GEOCHECK® - PHYSICAL SETTING SOURCE MAP FINDINGS

Dir:	0.3		
Sample date:	11-OCT-17	Finding:	219.
Chemical:	HARDNESS (TOTAL) AS CaCO ₃	Report units:	MG/L
Dir:	0.		
Sample date:	11-OCT-17	Finding:	65.1
Chemical:	CALCIUM	Report units:	MG/L
Dir:	0.		
Sample date:	11-OCT-17	Finding:	13.6
Chemical:	MAGNESIUM	Report units:	MG/L
Dir:	0.		
Sample date:	11-OCT-17	Finding:	22.8
Chemical:	SODIUM	Report units:	MG/L
Dir:	0.		
Sample date:	11-OCT-17	Finding:	4.26
Chemical:	POTASSIUM	Report units:	MG/L
Dir:	0.		
Sample date:	11-OCT-17	Finding:	14.
Chemical:	CHLORIDE	Report units:	MG/L
Dir:	0.		
Sample date:	11-OCT-17	Finding:	63.
Chemical:	SULFATE	Report units:	MG/L
Dir:	0.5		
Sample date:	11-OCT-17	Finding:	0.309
Chemical:	FLUORIDE (F) (NATURAL-SOURCE)	Report units:	MG/L
Dir:	0.1		
Sample date:	11-OCT-17	Finding:	25.3
Chemical:	SILICA	Report units:	MG/L
Dir:	0.		
Sample date:	11-OCT-17	Finding:	2.19
Chemical:	CHROMIUM, HEXAVALENT	Report units:	UG/L
Dir:	1.		
Sample date:	11-SEP-17	Finding:	1.37
Chemical:	TRICHLOROETHYLENE	Report units:	UG/L
Dir:	0.5		
Sample date:	23-AUG-17	Finding:	1.51
Chemical:	TRICHLOROETHYLENE	Report units:	UG/L
Dir:	0.5		
Sample date:	17-JUL-17	Finding:	1.43
Chemical:	TRICHLOROETHYLENE	Report units:	UG/L
Dir:	0.5		
Sample date:	23-JUN-17	Finding:	1.72
Chemical:	TRICHLOROETHYLENE	Report units:	UG/L
Dir:	0.5		
Sample date:	07-MAR-17	Finding:	2.51
Chemical:	TRICHLOROETHYLENE	Report units:	UG/L
Dir:	0.5		

GEOCHECK® - PHYSICAL SETTING SOURCE MAP FINDINGS

Sample date:	23-FEB-17	Finding:	2.52
Chemical:	TRICHLOROETHYLENE	Report units:	UG/L
Dir:	0.5		
Sample date:	24-JAN-17	Finding:	2.61
Chemical:	TRICHLOROETHYLENE	Report units:	UG/L
Dir:	0.5		
Sample date:	20-DEC-16	Finding:	0.507
Chemical:	TETRACHLOROETHYLENE	Report units:	UG/L
Dir:	0.5		
Sample date:	20-DEC-16	Finding:	2.44
Chemical:	TRICHLOROETHYLENE	Report units:	UG/L
Dir:	0.5		
Sample date:	23-NOV-16	Finding:	1.34
Chemical:	TETRACHLOROETHYLENE	Report units:	UG/L
Dir:	0.5		
Sample date:	23-NOV-16	Finding:	6.34
Chemical:	TRICHLOROETHYLENE	Report units:	UG/L
Dir:	0.5		
Sample date:	18-OCT-16	Finding:	10.
Chemical:	TRICHLOROETHYLENE	Report units:	UG/L
Dir:	0.5		
Sample date:	18-OCT-16	Finding:	0.54
Chemical:	CIS-1,2-DICHLOROETHYLENE	Report units:	UG/L
Dir:	0.5		
Sample date:	18-OCT-16	Finding:	3.69
Chemical:	NITRATE (AS N)	Report units:	MG/L
Dir:	0.4		
Sample date:	18-OCT-16	Finding:	2.07
Chemical:	TETRACHLOROETHYLENE	Report units:	UG/L
Dir:	0.5		
Sample date:	15-SEP-16	Finding:	1.77
Chemical:	TETRACHLOROETHYLENE	Report units:	UG/L
Dir:	0.5		
Sample date:	15-SEP-16	Finding:	10.9
Chemical:	TRICHLOROETHYLENE	Report units:	UG/L
Dir:	0.5		
Sample date:	11-AUG-16	Finding:	3.09
Chemical:	TRICHLOROETHYLENE	Report units:	UG/L
Dir:	0.5		
Sample date:	11-AUG-16	Finding:	0.528
Chemical:	TETRACHLOROETHYLENE	Report units:	UG/L
Dir:	0.5		
Sample date:	22-JUL-16	Finding:	2.02
Chemical:	TRICHLOROETHYLENE	Report units:	UG/L
Dir:	0.5		
Sample date:	14-JUN-16	Finding:	2.4
Chemical:	TRICHLOROETHYLENE	Report units:	UG/L

GEOCHECK® - PHYSICAL SETTING SOURCE MAP FINDINGS

Dir:	0.5		
Sample date:	12-MAY-16	Finding:	4.9
Chemical:	VANADIUM	Report units:	UG/L
Dir:	3.		
Sample date:	12-MAY-16	Finding:	2.81
Chemical:	TRICHLOROETHYLENE	Report units:	UG/L
Dir:	0.5		
Sample date:	21-MAR-16	Finding:	1.07
Chemical:	TETRACHLOROETHYLENE	Report units:	UG/L
Dir:	0.5		
Sample date:	21-MAR-16	Finding:	5.16
Chemical:	TRICHLOROETHYLENE	Report units:	UG/L
Dir:	0.5		
Sample date:	21-MAR-16	Finding:	2.8
Chemical:	GROSS ALPHA COUNTING ERROR	Report units:	PCI/L
Dir:	0.		
Sample date:	21-MAR-16	Finding:	3.
Chemical:	GROSS ALPHA MDA95	Report units:	PCI/L
Dir:	0.		
Sample date:	21-MAR-16	Finding:	2.68
Chemical:	URANIUM (PCI/L)	Report units:	PCI/L
Dir:	1.		
Sample date:	22-FEB-16	Finding:	2.21
Chemical:	TRICHLOROETHYLENE	Report units:	UG/L
Dir:	0.5		
Sample date:	26-JAN-16	Finding:	1.9
Chemical:	TRICHLOROETHYLENE	Report units:	UG/L
Dir:	0.5		
Sample date:	19-NOV-15	Finding:	3.26
Chemical:	TRICHLOROETHYLENE	Report units:	UG/L
Dir:	0.5		
Sample date:	20-OCT-15	Finding:	5.89
Chemical:	TRICHLOROETHYLENE	Report units:	UG/L
Dir:	0.5		
Sample date:	20-OCT-15	Finding:	0.985
Chemical:	TETRACHLOROETHYLENE	Report units:	UG/L
Dir:	0.5		
Sample date:	22-SEP-15	Finding:	1.04
Chemical:	TETRACHLOROETHYLENE	Report units:	UG/L
Dir:	0.5		
Sample date:	22-SEP-15	Finding:	6.38
Chemical:	TRICHLOROETHYLENE	Report units:	UG/L
Dir:	0.5		
Sample date:	18-AUG-15	Finding:	0.599
Chemical:	TETRACHLOROETHYLENE	Report units:	UG/L
Dir:	0.5		

GEOCHECK® - PHYSICAL SETTING SOURCE MAP FINDINGS

Sample date:	18-AUG-15	Finding:	4.8
Chemical:	TRICHLOROETHYLENE	Report units:	UG/L
Dir:	0.5		
Sample date:	28-JUL-15	Finding:	3.78
Chemical:	TRICHLOROETHYLENE	Report units:	UG/L
Dir:	0.5		
Sample date:	12-JUN-15	Finding:	3.32
Chemical:	TRICHLOROETHYLENE	Report units:	UG/L
Dir:	0.5		
Sample date:	15-MAY-15	Finding:	3.5
Chemical:	TRICHLOROETHYLENE	Report units:	UG/L
Dir:	0.5		
Sample date:	15-MAY-15	Finding:	3.6
Chemical:	VANADIUM	Report units:	UG/L
Dir:	3.		
Sample date:	17-APR-15	Finding:	3.86
Chemical:	TRICHLOROETHYLENE	Report units:	UG/L
Dir:	0.5		
Sample date:	11-MAR-15	Finding:	4.24
Chemical:	TRICHLOROETHYLENE	Report units:	UG/L
Dir:	0.5		
Sample date:	10-FEB-15	Finding:	4.16
Chemical:	TRICHLOROETHYLENE	Report units:	UG/L
Dir:	0.5		
Sample date:	13-JAN-15	Finding:	4.92
Chemical:	TRICHLOROETHYLENE	Report units:	UG/L
Dir:	0.5		
Sample date:	13-JAN-15	Finding:	0.553
Chemical:	TETRACHLOROETHYLENE	Report units:	UG/L
Dir:	0.5		
Sample date:	11-DEC-14	Finding:	1.63
Chemical:	CHROMIUM, HEXAVALENT	Report units:	UG/L
Dir:	1.		
Sample date:	11-DEC-14	Finding:	5.18
Chemical:	TRICHLOROETHYLENE	Report units:	UG/L
Dir:	0.5		
Sample date:	11-DEC-14	Finding:	0.585
Chemical:	TETRACHLOROETHYLENE	Report units:	UG/L
Dir:	0.5		
Sample date:	11-SEP-14	Finding:	2.71
Chemical:	TETRACHLOROETHYLENE	Report units:	UG/L
Dir:	0.5		
Sample date:	11-SEP-14	Finding:	0.525
Chemical:	CIS-1,2-DICHLOROETHYLENE	Report units:	UG/L
Dir:	0.5		
Sample date:	11-SEP-14	Finding:	25.3
Chemical:	TRICHLOROETHYLENE	Report units:	UG/L

GEOCHECK® - PHYSICAL SETTING SOURCE MAP FINDINGS

Dir:	0.5		
Sample date:	21-AUG-14	Finding:	2.91
Chemical:	TETRACHLOROETHYLENE	Report units:	UG/L
Dir:	0.5		
Sample date:	21-AUG-14	Finding:	27.7
Chemical:	TRICHLOROETHYLENE	Report units:	UG/L
Dir:	0.5		
Sample date:	29-JUL-14	Finding:	29.9
Chemical:	TRICHLOROETHYLENE	Report units:	UG/L
Dir:	0.5		
Sample date:	29-JUL-14	Finding:	2.63
Chemical:	TETRACHLOROETHYLENE	Report units:	UG/L
Dir:	0.5		
Sample date:	29-JUL-14	Finding:	0.508
Chemical:	CIS-1,2-DICHLOROETHYLENE	Report units:	UG/L
Dir:	0.5		
Sample date:	24-JUN-14	Finding:	24.3
Chemical:	TRICHLOROETHYLENE	Report units:	UG/L
Dir:	0.5		
Sample date:	24-JUN-14	Finding:	1.99
Chemical:	TETRACHLOROETHYLENE	Report units:	UG/L
Dir:	0.5		
Sample date:	22-MAY-14	Finding:	0.708
Chemical:	TOTAL TRIHALOMETHANES	Report units:	UG/L
Dir:	0.		
Sample date:	22-MAY-14	Finding:	1.44
Chemical:	TETRACHLOROETHYLENE	Report units:	UG/L
Dir:	0.5		
Sample date:	22-MAY-14	Finding:	3.2
Chemical:	VANADIUM	Report units:	UG/L
Dir:	3.		
Sample date:	22-MAY-14	Finding:	20.5
Chemical:	TRICHLOROETHYLENE	Report units:	UG/L
Dir:	0.5		
Sample date:	18-MAR-14	Finding:	0.671
Chemical:	TOTAL TRIHALOMETHANES	Report units:	UG/L
Dir:	0.		
Sample date:	18-MAR-14	Finding:	4.87
Chemical:	TRICHLOROETHYLENE	Report units:	UG/L
Dir:	0.5		
Sample date:	12-FEB-14	Finding:	3.97
Chemical:	TRICHLOROETHYLENE	Report units:	UG/L
Dir:	0.5		
Sample date:	12-FEB-14	Finding:	0.629
Chemical:	TOTAL TRIHALOMETHANES	Report units:	UG/L
Dir:	0.		

GEOCHECK® - PHYSICAL SETTING SOURCE MAP FINDINGS

Sample date:	10-DEC-13	Finding:	8.42
Chemical:	TRICHLOROETHYLENE	Report units:	UG/L
Dir:	0.5		
Sample date:	10-DEC-13	Finding:	0.888
Chemical:	TOTAL TRIHALOMETHANES	Report units:	UG/L
Dir:	0.		
Sample date:	10-DEC-13	Finding:	0.514
Chemical:	TETRACHLOROETHYLENE	Report units:	UG/L
Dir:	0.5		
Sample date:	21-NOV-13	Finding:	0.873
Chemical:	TOTAL TRIHALOMETHANES	Report units:	UG/L
Dir:	0.		
Sample date:	21-NOV-13	Finding:	11.1
Chemical:	TRICHLOROETHYLENE	Report units:	UG/L
Dir:	0.5		
Sample date:	21-NOV-13	Finding:	0.747
Chemical:	TETRACHLOROETHYLENE	Report units:	UG/L
Dir:	0.5		
Sample date:	24-OCT-13	Finding:	1.02
Chemical:	TETRACHLOROETHYLENE	Report units:	UG/L
Dir:	0.5		
Sample date:	24-OCT-13	Finding:	18.7
Chemical:	TRICHLOROETHYLENE	Report units:	UG/L
Dir:	0.5		
Sample date:	24-OCT-13	Finding:	0.711
Chemical:	TOTAL TRIHALOMETHANES	Report units:	UG/L
Dir:	0.		
Sample date:	24-OCT-13	Finding:	22.6
Chemical:	NITRATE (AS NO3)	Report units:	MG/L
Dir:	2.		
Sample date:	19-SEP-13	Finding:	0.615
Chemical:	TETRACHLOROETHYLENE	Report units:	UG/L
Dir:	0.5		
Sample date:	19-SEP-13	Finding:	11.7
Chemical:	TRICHLOROETHYLENE	Report units:	UG/L
Dir:	0.5		
Sample date:	19-SEP-13	Finding:	1.714
Chemical:	TOTAL TRIHALOMETHANES	Report units:	UG/L
Dir:	0.		
Sample date:	26-AUG-13	Finding:	11.1
Chemical:	TRICHLOROETHYLENE	Report units:	UG/L
Dir:	0.5		
Sample date:	26-AUG-13	Finding:	0.624
Chemical:	TETRACHLOROETHYLENE	Report units:	UG/L
Dir:	0.5		
Sample date:	26-AUG-13	Finding:	2.299
Chemical:	TOTAL TRIHALOMETHANES	Report units:	UG/L

GEOCHECK® - PHYSICAL SETTING SOURCE MAP FINDINGS

Dir:	0.		
Sample date:	23-JUL-13	Finding:	4.489
Chemical:	TOTAL TRIHALOMETHANES	Report units:	UG/L
Dir:	0.		
Sample date:	23-JUL-13	Finding:	8.99
Chemical:	TRICHLOROETHYLENE	Report units:	UG/L
Dir:	0.5		
Sample date:	25-JUN-13	Finding:	4.136
Chemical:	TOTAL TRIHALOMETHANES	Report units:	UG/L
Dir:	0.		
Sample date:	25-JUN-13	Finding:	5.35
Chemical:	TRICHLOROETHYLENE	Report units:	UG/L
Dir:	0.5		
Sample date:	28-MAY-13	Finding:	0.764
Chemical:	TRICHLOROETHYLENE	Report units:	UG/L
Dir:	0.5		
Sample date:	28-MAY-13	Finding:	3.7
Chemical:	VANADIUM	Report units:	UG/L
Dir:	3.		
Sample date:	26-MAR-13	Finding:	4.84
Chemical:	TRICHLOROETHYLENE	Report units:	UG/L
Dir:	0.5		
Sample date:	26-MAR-13	Finding:	5.724
Chemical:	TOTAL TRIHALOMETHANES	Report units:	UG/L
Dir:	0.		
Sample date:	26-FEB-13	Finding:	7.16
Chemical:	TOTAL TRIHALOMETHANES	Report units:	UG/L
Dir:	0.		
Sample date:	26-FEB-13	Finding:	2.9
Chemical:	TRICHLOROETHYLENE	Report units:	UG/L
Dir:	0.5		
Sample date:	15-NOV-12	Finding:	5.21
Chemical:	TRICHLOROETHYLENE	Report units:	UG/L
Dir:	0.5		
Sample date:	15-NOV-12	Finding:	22.309
Chemical:	TOTAL TRIHALOMETHANES	Report units:	UG/L
Dir:	0.		
Sample date:	16-OCT-12	Finding:	8.4
Chemical:	TOTAL TRIHALOMETHANES	Report units:	UG/L
Dir:	0.		
Sample date:	16-OCT-12	Finding:	3.12
Chemical:	TRICHLOROETHYLENE	Report units:	UG/L
Dir:	0.5		
Sample date:	14-AUG-12	Finding:	1.28
Chemical:	TETRACHLOROETHYLENE	Report units:	UG/L
Dir:	0.5		

GEOCHECK® - PHYSICAL SETTING SOURCE MAP FINDINGS

Sample date:	14-AUG-12	Finding:	18.4
Chemical:	TRICHLOROETHYLENE	Report units:	UG/L
Dir:	0.5		
Sample date:	26-JUL-12	Finding:	1.13
Chemical:	TETRACHLOROETHYLENE	Report units:	UG/L
Dir:	0.5		
Sample date:	26-JUL-12	Finding:	16.6
Chemical:	TRICHLOROETHYLENE	Report units:	UG/L
Dir:	0.5		
Sample date:	06-JUN-12	Finding:	3.91
Chemical:	TRICHLOROETHYLENE	Report units:	UG/L
Dir:	0.5		
Sample date:	06-MAR-12	Finding:	1.1
Chemical:	TRICHLOROETHYLENE	Report units:	UG/L
Dir:	0.5		
Sample date:	06-MAR-12	Finding:	3.8
Chemical:	VANADIUM	Report units:	UG/L
Dir:	3.		
Sample date:	22-FEB-12	Finding:	8.36
Chemical:	TRICHLOROETHYLENE	Report units:	UG/L
Dir:	0.5		
Sample date:	22-FEB-12	Finding:	3.6
Chemical:	VANADIUM	Report units:	UG/L
Dir:	3.		

**C21
NNE
1/2 - 1 Mile
Higher**

CA WELLS 2173

Seq:	2173	Prim sta c:	02N/15W-36N02 S
Frds no:	1910067132	County:	19
District:	15	User id:	MET
System no:	1910067	Water type:	G
Source nam:	RINALDI TOLUCA WELL 15	Station ty:	WELL/AMBNT/MUN/INTAKE
Latitude:	341230.0	Longitude:	1182330.0
Precision:	3	Status:	AR
Comment 1:	1100' N OF SHERMAN WAY & 400' E OF LAUREL CANYON	Comment 3:	Not Reported
Comment 2:	Not Reported	Comment 5:	Not Reported
Comment 4:	Not Reported	Comment 7:	Not Reported
Comment 6:	Not Reported		

System no:	1910067	System nam:	LOS ANGELES-CITY, DEPT. OF WATER & POWE
Hqname:	LOS ANGELES CTY DPT WTR & PWR	Address:	P.O. BOX 51111, ROOM 1420
City:	LOS ANGELES	State:	CA
Zip:	90051	Zip ext:	Not Reported
Pop serv:	3700000	Connection:	657422
Area serve:	LOS ANGELES		

Sample date:	12-FEB-18	Finding:	1.31
Chemical:	TRICHLOROETHYLENE	Report units:	UG/L
Dir:	0.5		

Sample date:	16-JAN-18	Finding:	2.64
--------------	-----------	----------	------

GEOCHECK® - PHYSICAL SETTING SOURCE MAP FINDINGS

Chemical: Dir:	TRICHLOROETHYLENE 0.5	Report units:	UG/L
Sample date: Chemical: Dir:	14-DEC-17 TRICHLOROETHYLENE 0.5	Finding: Report units:	2.75 UG/L
Sample date: Chemical: Dir:	28-NOV-17 TRICHLOROETHYLENE 0.5	Finding: Report units:	2.58 UG/L
Sample date: Chemical: Dir:	11-OCT-17 TRICHLOROETHYLENE 0.5	Finding: Report units:	2.57 UG/L
Sample date: Chemical: Dir:	11-OCT-17 TOTAL DISSOLVED SOLIDS 0.	Finding: Report units:	314. MG/L
Sample date: Chemical: Dir:	11-OCT-17 LANGELIER INDEX AT SOURCE TEMP. 0.	Finding: Report units:	0.23 Not Reported
Sample date: Chemical: Dir:	11-OCT-17 TURBIDITY, LABORATORY 0.1	Finding: Report units:	2.6 NTU
Sample date: Chemical: Dir:	11-OCT-17 BROMIDE 0.	Finding: Report units:	6.e-002 MG/L
Sample date: Chemical: Dir:	11-OCT-17 NITRATE + NITRITE (AS N) 0.4	Finding: Report units:	1.81 MG/L
Sample date: Chemical: Dir:	11-OCT-17 COLOR 0.	Finding: Report units:	5. UNITS
Sample date: Chemical: Dir:	11-OCT-17 SPECIFIC CONDUCTANCE 0.	Finding: Report units:	496. US
Sample date: Chemical: Dir:	11-OCT-17 ALKALINITY (TOTAL) AS CaCO3 0.	Finding: Report units:	187. MG/L
Sample date: Chemical: Dir:	11-OCT-17 BICARBONATE ALKALINITY 0.	Finding: Report units:	228. MG/L
Sample date: Chemical: Dir:	11-OCT-17 NITRATE (AS N) 0.4	Finding: Report units:	1.81 MG/L
Sample date: Chemical: Dir:	11-OCT-17 PHOSPHATE (AS PO4) 0.	Finding: Report units:	4.3e-002 UG/L
Sample date: Chemical: Dir:	11-OCT-17 HARDNESS (TOTAL) AS CaCO3 0.	Finding: Report units:	212. MG/L

GEOCHECK® - PHYSICAL SETTING SOURCE MAP FINDINGS

Sample date:	11-OCT-17	Finding:	62.7
Chemical:	CALCIUM	Report units:	MG/L
Dir:	0.		
Sample date:	11-OCT-17	Finding:	13.4
Chemical:	MAGNESIUM	Report units:	MG/L
Dir:	0.		
Sample date:	11-OCT-17	Finding:	23.9
Chemical:	SODIUM	Report units:	MG/L
Dir:	0.		
Sample date:	11-OCT-17	Finding:	4.27
Chemical:	POTASSIUM	Report units:	MG/L
Dir:	0.		
Sample date:	11-OCT-17	Finding:	13.
Chemical:	CHLORIDE	Report units:	MG/L
Dir:	0.		
Sample date:	11-OCT-17	Finding:	52.3
Chemical:	SULFATE	Report units:	MG/L
Dir:	0.5		
Sample date:	11-OCT-17	Finding:	0.335
Chemical:	FLUORIDE (F) (NATURAL-SOURCE)	Report units:	MG/L
Dir:	0.1		
Sample date:	11-OCT-17	Finding:	25.8
Chemical:	SILICA	Report units:	MG/L
Dir:	0.		
Sample date:	11-OCT-17	Finding:	1.7
Chemical:	CHROMIUM, HEXAVALENT	Report units:	UG/L
Dir:	1.		
Sample date:	11-OCT-17	Finding:	215.
Chemical:	IRON	Report units:	UG/L
Dir:	100.		
Sample date:	11-OCT-17	Finding:	4.7
Chemical:	VANADIUM	Report units:	UG/L
Dir:	3.		
Sample date:	11-OCT-17	Finding:	2.35
Chemical:	URANIUM (PCI/L)	Report units:	PCI/L
Dir:	1.		
Sample date:	06-SEP-17	Finding:	3.82
Chemical:	TRICHLOROETHYLENE	Report units:	UG/L
Dir:	0.5		
Sample date:	23-AUG-17	Finding:	3.87
Chemical:	TRICHLOROETHYLENE	Report units:	UG/L
Dir:	0.5		
Sample date:	19-JUL-17	Finding:	4.78
Chemical:	TRICHLOROETHYLENE	Report units:	UG/L
Dir:	0.5		
Sample date:	23-JUN-17	Finding:	4.95
Chemical:	TRICHLOROETHYLENE	Report units:	UG/L

GEOCHECK® - PHYSICAL SETTING SOURCE MAP FINDINGS

Dir:	0.5		
Sample date:	07-MAR-17	Finding:	9.1
Chemical:	TRICHLOROETHYLENE	Report units:	UG/L
Dir:	0.5		
Sample date:	07-MAR-17	Finding:	0.699
Chemical:	TETRACHLOROETHYLENE	Report units:	UG/L
Dir:	0.5		
Sample date:	23-FEB-17	Finding:	0.675
Chemical:	TETRACHLOROETHYLENE	Report units:	UG/L
Dir:	0.5		
Sample date:	23-FEB-17	Finding:	8.85
Chemical:	TRICHLOROETHYLENE	Report units:	UG/L
Dir:	0.5		
Sample date:	24-JAN-17	Finding:	0.958
Chemical:	TETRACHLOROETHYLENE	Report units:	UG/L
Dir:	0.5		
Sample date:	24-JAN-17	Finding:	13.1
Chemical:	TRICHLOROETHYLENE	Report units:	UG/L
Dir:	0.5		
Sample date:	20-DEC-16	Finding:	5.3
Chemical:	TETRACHLOROETHYLENE	Report units:	UG/L
Dir:	0.5		
Sample date:	20-DEC-16	Finding:	63.6
Chemical:	TRICHLOROETHYLENE	Report units:	UG/L
Dir:	0.5		
Sample date:	20-DEC-16	Finding:	1.94
Chemical:	CIS-1,2-DICHLOROETHYLENE	Report units:	UG/L
Dir:	0.5		
Sample date:	21-NOV-16	Finding:	2.
Chemical:	CIS-1,2-DICHLOROETHYLENE	Report units:	UG/L
Dir:	0.5		
Sample date:	21-NOV-16	Finding:	63.3
Chemical:	TRICHLOROETHYLENE	Report units:	UG/L
Dir:	0.5		
Sample date:	21-NOV-16	Finding:	4.69
Chemical:	TETRACHLOROETHYLENE	Report units:	UG/L
Dir:	0.5		
Sample date:	17-OCT-16	Finding:	5.9
Chemical:	GROSS ALPHA	Report units:	PCI/L
Dir:	3.		
Sample date:	17-OCT-16	Finding:	0.25
Chemical:	GROSS ALPHA COUNTING ERROR	Report units:	PCI/L
Dir:	0.		
Sample date:	17-OCT-16	Finding:	1.5
Chemical:	GROSS ALPHA MDA95	Report units:	PCI/L
Dir:	0.		

GEOCHECK® - PHYSICAL SETTING SOURCE MAP FINDINGS

Sample date:	17-OCT-16	Finding:	2.06
Chemical:	CIS-1,2-DICHLOROETHYLENE	Report units:	UG/L
Dir:	0.5		
Sample date:	17-OCT-16	Finding:	69.
Chemical:	TRICHLOROETHYLENE	Report units:	UG/L
Dir:	0.5		
Sample date:	17-OCT-16	Finding:	5.08
Chemical:	TETRACHLOROETHYLENE	Report units:	UG/L
Dir:	0.5		
Sample date:	17-OCT-16	Finding:	7.71
Chemical:	NITRATE (AS N)	Report units:	MG/L
Dir:	0.4		
Sample date:	17-OCT-16	Finding:	6.1
Chemical:	URANIUM (PCI/L)	Report units:	PCI/L
Dir:	1.		
Sample date:	15-SEP-16	Finding:	4.38
Chemical:	TETRACHLOROETHYLENE	Report units:	UG/L
Dir:	0.5		
Sample date:	15-SEP-16	Finding:	63.3
Chemical:	TRICHLOROETHYLENE	Report units:	UG/L
Dir:	0.5		
Sample date:	15-SEP-16	Finding:	1.77
Chemical:	CIS-1,2-DICHLOROETHYLENE	Report units:	UG/L
Dir:	0.5		
Sample date:	11-AUG-16	Finding:	50.9
Chemical:	TRICHLOROETHYLENE	Report units:	UG/L
Dir:	0.5		
Sample date:	11-AUG-16	Finding:	1.23
Chemical:	CIS-1,2-DICHLOROETHYLENE	Report units:	UG/L
Dir:	0.5		
Sample date:	11-AUG-16	Finding:	3.86
Chemical:	TETRACHLOROETHYLENE	Report units:	UG/L
Dir:	0.5		
Sample date:	22-JUL-16	Finding:	0.92
Chemical:	TETRACHLOROETHYLENE	Report units:	UG/L
Dir:	0.5		
Sample date:	22-JUL-16	Finding:	13.2
Chemical:	TRICHLOROETHYLENE	Report units:	UG/L
Dir:	0.5		
Sample date:	14-JUN-16	Finding:	72.
Chemical:	TRICHLOROETHYLENE	Report units:	UG/L
Dir:	0.5		
Sample date:	14-JUN-16	Finding:	1.62
Chemical:	CIS-1,2-DICHLOROETHYLENE	Report units:	UG/L
Dir:	0.5		
Sample date:	14-JUN-16	Finding:	1.26
Chemical:	1,4-DIOXANE	Report units:	UG/L

GEOCHECK® - PHYSICAL SETTING SOURCE MAP FINDINGS

Dir:	1.		
Sample date:	14-JUN-16	Finding:	4.99
Chemical:	TETRACHLOROETHYLENE	Report units:	UG/L
Dir:	0.5		
Sample date:	12-MAY-16	Finding:	5.
Chemical:	VANADIUM	Report units:	UG/L
Dir:	3.		
Sample date:	12-MAY-16	Finding:	3.55
Chemical:	TETRACHLOROETHYLENE	Report units:	UG/L
Dir:	0.5		
Sample date:	12-MAY-16	Finding:	53.
Chemical:	TRICHLOROETHYLENE	Report units:	UG/L
Dir:	0.5		
Sample date:	12-MAY-16	Finding:	1.29
Chemical:	CIS-1,2-DICHLOROETHYLENE	Report units:	UG/L
Dir:	0.5		
Sample date:	18-MAR-16	Finding:	2.59
Chemical:	TETRACHLOROETHYLENE	Report units:	UG/L
Dir:	0.5		
Sample date:	18-MAR-16	Finding:	39.1
Chemical:	TRICHLOROETHYLENE	Report units:	UG/L
Dir:	0.5		
Sample date:	18-MAR-16	Finding:	0.952
Chemical:	CIS-1,2-DICHLOROETHYLENE	Report units:	UG/L
Dir:	0.5		
Sample date:	22-FEB-16	Finding:	1.75
Chemical:	TETRACHLOROETHYLENE	Report units:	UG/L
Dir:	0.5		
Sample date:	22-FEB-16	Finding:	25.6
Chemical:	TRICHLOROETHYLENE	Report units:	UG/L
Dir:	0.5		
Sample date:	22-FEB-16	Finding:	0.534
Chemical:	CIS-1,2-DICHLOROETHYLENE	Report units:	UG/L
Dir:	0.5		
Sample date:	26-JAN-16	Finding:	1.03
Chemical:	TETRACHLOROETHYLENE	Report units:	UG/L
Dir:	0.5		
Sample date:	26-JAN-16	Finding:	14.6
Chemical:	TRICHLOROETHYLENE	Report units:	UG/L
Dir:	0.5		
Sample date:	13-NOV-15	Finding:	1.66
Chemical:	CIS-1,2-DICHLOROETHYLENE	Report units:	UG/L
Dir:	0.5		
Sample date:	13-NOV-15	Finding:	69.
Chemical:	TRICHLOROETHYLENE	Report units:	UG/L
Dir:	0.5		

GEOCHECK® - PHYSICAL SETTING SOURCE MAP FINDINGS

Sample date:	13-NOV-15	Finding:	5.32
Chemical:	TETRACHLOROETHYLENE	Report units:	UG/L
Dir:	0.5		
Sample date:	20-OCT-15	Finding:	1.14
Chemical:	1,4-DIOXANE	Report units:	UG/L
Dir:	1.		
Sample date:	20-OCT-15	Finding:	1.45
Chemical:	CIS-1,2-DICHLOROETHYLENE	Report units:	UG/L
Dir:	0.5		
Sample date:	20-OCT-15	Finding:	29.5
Chemical:	NITRATE (AS NO3)	Report units:	MG/L
Dir:	2.		
Sample date:	20-OCT-15	Finding:	66.6
Chemical:	TRICHLOROETHYLENE	Report units:	UG/L
Dir:	0.5		
Sample date:	20-OCT-15	Finding:	4.73
Chemical:	TETRACHLOROETHYLENE	Report units:	UG/L
Dir:	0.5		
Sample date:	22-SEP-15	Finding:	4.24
Chemical:	TETRACHLOROETHYLENE	Report units:	UG/L
Dir:	0.5		
Sample date:	22-SEP-15	Finding:	57.8
Chemical:	TRICHLOROETHYLENE	Report units:	UG/L
Dir:	0.5		
Sample date:	22-SEP-15	Finding:	1.33
Chemical:	CIS-1,2-DICHLOROETHYLENE	Report units:	UG/L
Dir:	0.5		
Sample date:	13-AUG-15	Finding:	1.27
Chemical:	CIS-1,2-DICHLOROETHYLENE	Report units:	UG/L
Dir:	0.5		
Sample date:	13-AUG-15	Finding:	3.77
Chemical:	TETRACHLOROETHYLENE	Report units:	UG/L
Dir:	0.5		
Sample date:	13-AUG-15	Finding:	46.9
Chemical:	TRICHLOROETHYLENE	Report units:	UG/L
Dir:	0.5		
Sample date:	18-JUN-15	Finding:	7.04
Chemical:	NITRATE (AS NO3)	Report units:	MG/L
Dir:	2.		
Sample date:	18-JUN-15	Finding:	1.06
Chemical:	TRICHLOROETHYLENE	Report units:	UG/L
Dir:	0.5		
Sample date:	14-MAY-15	Finding:	1.42
Chemical:	TRICHLOROETHYLENE	Report units:	UG/L
Dir:	0.5		
Sample date:	14-MAY-15	Finding:	4.4
Chemical:	VANADIUM	Report units:	UG/L

GEOCHECK® - PHYSICAL SETTING SOURCE MAP FINDINGS

Dir:	3.		
Sample date:	09-APR-15	Finding:	3.23
Chemical:	TRICHLOROETHYLENE	Report units:	UG/L
Dir:	0.5		
Sample date:	11-MAR-15	Finding:	4.31
Chemical:	TRICHLOROETHYLENE	Report units:	UG/L
Dir:	0.5		
Sample date:	04-FEB-15	Finding:	7.29
Chemical:	TRICHLOROETHYLENE	Report units:	UG/L
Dir:	0.5		
Sample date:	04-FEB-15	Finding:	0.548
Chemical:	TETRACHLOROETHYLENE	Report units:	UG/L
Dir:	0.5		
Sample date:	16-JAN-15	Finding:	9.18
Chemical:	TRICHLOROETHYLENE	Report units:	UG/L
Dir:	0.5		
Sample date:	16-JAN-15	Finding:	0.703
Chemical:	TETRACHLOROETHYLENE	Report units:	UG/L
Dir:	0.5		
Sample date:	04-DEC-14	Finding:	1.54
Chemical:	TETRACHLOROETHYLENE	Report units:	UG/L
Dir:	0.5		
Sample date:	04-DEC-14	Finding:	1.59
Chemical:	CHROMIUM, HEXAVALENT	Report units:	UG/L
Dir:	1.		
Sample date:	04-DEC-14	Finding:	17.8
Chemical:	TRICHLOROETHYLENE	Report units:	UG/L
Dir:	0.5		
Sample date:	16-SEP-14	Finding:	4.32
Chemical:	TETRACHLOROETHYLENE	Report units:	UG/L
Dir:	0.5		
Sample date:	16-SEP-14	Finding:	1.13
Chemical:	CIS-1,2-DICHLOROETHYLENE	Report units:	UG/L
Dir:	0.5		
Sample date:	16-SEP-14	Finding:	65.3
Chemical:	TRICHLOROETHYLENE	Report units:	UG/L
Dir:	0.5		
Sample date:	21-AUG-14	Finding:	4.42
Chemical:	TETRACHLOROETHYLENE	Report units:	UG/L
Dir:	0.5		
Sample date:	21-AUG-14	Finding:	68.8
Chemical:	TRICHLOROETHYLENE	Report units:	UG/L
Dir:	0.5		
Sample date:	21-AUG-14	Finding:	1.03
Chemical:	CIS-1,2-DICHLOROETHYLENE	Report units:	UG/L
Dir:	0.5		

GEOCHECK® - PHYSICAL SETTING SOURCE MAP FINDINGS

Sample date:	29-JUL-14	Finding:	0.691
Chemical:	CIS-1,2-DICHLOROETHYLENE	Report units:	UG/L
Dir:	0.5		
Sample date:	29-JUL-14	Finding:	46.4
Chemical:	TRICHLOROETHYLENE	Report units:	UG/L
Dir:	0.5		
Sample date:	29-JUL-14	Finding:	2.59
Chemical:	TETRACHLOROETHYLENE	Report units:	UG/L
Dir:	0.5		
Sample date:	24-JUN-14	Finding:	35.8
Chemical:	TRICHLOROETHYLENE	Report units:	UG/L
Dir:	0.5		
Sample date:	24-JUN-14	Finding:	0.527
Chemical:	CIS-1,2-DICHLOROETHYLENE	Report units:	UG/L
Dir:	0.5		
Sample date:	24-JUN-14	Finding:	1.97
Chemical:	TETRACHLOROETHYLENE	Report units:	UG/L
Dir:	0.5		
Sample date:	22-MAY-14	Finding:	1.22
Chemical:	TETRACHLOROETHYLENE	Report units:	UG/L
Dir:	0.5		
Sample date:	22-MAY-14	Finding:	4.
Chemical:	VANADIUM	Report units:	UG/L
Dir:	3.		
Sample date:	22-MAY-14	Finding:	22.2
Chemical:	TRICHLOROETHYLENE	Report units:	UG/L
Dir:	0.5		
Sample date:	18-MAR-14	Finding:	7.67
Chemical:	TRICHLOROETHYLENE	Report units:	UG/L
Dir:	0.5		
Sample date:	12-FEB-14	Finding:	14.6
Chemical:	TRICHLOROETHYLENE	Report units:	UG/L
Dir:	0.5		
Sample date:	12-FEB-14	Finding:	0.727
Chemical:	TETRACHLOROETHYLENE	Report units:	UG/L
Dir:	0.5		
Sample date:	14-JAN-14	Finding:	8.91
Chemical:	TRICHLOROETHYLENE	Report units:	UG/L
Dir:	0.5		
Sample date:	10-DEC-13	Finding:	20.9
Chemical:	TRICHLOROETHYLENE	Report units:	UG/L
Dir:	0.5		
Sample date:	10-DEC-13	Finding:	1.02
Chemical:	TETRACHLOROETHYLENE	Report units:	UG/L
Dir:	0.5		
Sample date:	21-NOV-13	Finding:	21.5
Chemical:	TRICHLOROETHYLENE	Report units:	UG/L

GEOCHECK® - PHYSICAL SETTING SOURCE MAP FINDINGS

Dir:	0.5		
Sample date:	21-NOV-13	Finding:	1.07
Chemical:	TETRACHLOROETHYLENE	Report units:	UG/L
Dir:	0.5		
Sample date:	17-OCT-13	Finding:	2.
Chemical:	TETRACHLOROETHYLENE	Report units:	UG/L
Dir:	0.5		
Sample date:	17-OCT-13	Finding:	20.8
Chemical:	NITRATE (AS NO3)	Report units:	MG/L
Dir:	2.		
Sample date:	17-OCT-13	Finding:	42.6
Chemical:	TRICHLOROETHYLENE	Report units:	UG/L
Dir:	0.5		
Sample date:	19-SEP-13	Finding:	1.51
Chemical:	TETRACHLOROETHYLENE	Report units:	UG/L
Dir:	0.5		
Sample date:	19-SEP-13	Finding:	37.9
Chemical:	TRICHLOROETHYLENE	Report units:	UG/L
Dir:	0.5		
Sample date:	22-AUG-13	Finding:	1.2
Chemical:	TETRACHLOROETHYLENE	Report units:	UG/L
Dir:	0.5		
Sample date:	22-AUG-13	Finding:	31.7
Chemical:	TRICHLOROETHYLENE	Report units:	UG/L
Dir:	0.5		
Sample date:	23-JUL-13	Finding:	33.8
Chemical:	TRICHLOROETHYLENE	Report units:	UG/L
Dir:	0.5		
Sample date:	23-JUL-13	Finding:	1.18
Chemical:	TETRACHLOROETHYLENE	Report units:	UG/L
Dir:	0.5		
Sample date:	25-JUN-13	Finding:	26.1
Chemical:	TRICHLOROETHYLENE	Report units:	UG/L
Dir:	0.5		
Sample date:	25-JUN-13	Finding:	0.929
Chemical:	TETRACHLOROETHYLENE	Report units:	UG/L
Dir:	0.5		
Sample date:	28-MAY-13	Finding:	4.74
Chemical:	TRICHLOROETHYLENE	Report units:	UG/L
Dir:	0.5		
Sample date:	28-MAY-13	Finding:	4.5
Chemical:	VANADIUM	Report units:	UG/L
Dir:	3.		
Sample date:	26-MAR-13	Finding:	3.57
Chemical:	TRICHLOROETHYLENE	Report units:	UG/L
Dir:	0.5		

GEOCHECK® - PHYSICAL SETTING SOURCE MAP FINDINGS

Sample date:	26-FEB-13	Finding:	5.66
Chemical:	TOTAL TRIHALOMETHANES	Report units:	UG/L
Dir:	0.		
Sample date:	26-FEB-13	Finding:	16.1
Chemical:	TRICHLOROETHYLENE	Report units:	UG/L
Dir:	0.5		
Sample date:	15-NOV-12	Finding:	5.47
Chemical:	TRICHLOROETHYLENE	Report units:	UG/L
Dir:	0.5		
Sample date:	16-OCT-12	Finding:	3.83
Chemical:	TRICHLOROETHYLENE	Report units:	UG/L
Dir:	0.5		
Sample date:	16-OCT-12	Finding:	8.51
Chemical:	NITRATE (AS NO3)	Report units:	MG/L
Dir:	2.		
Sample date:	14-AUG-12	Finding:	1.43
Chemical:	TETRACHLOROETHYLENE	Report units:	UG/L
Dir:	0.5		
Sample date:	14-AUG-12	Finding:	45.7
Chemical:	TRICHLOROETHYLENE	Report units:	UG/L
Dir:	0.5		
Sample date:	26-JUL-12	Finding:	1.24
Chemical:	TETRACHLOROETHYLENE	Report units:	UG/L
Dir:	0.5		
Sample date:	26-JUL-12	Finding:	39.7
Chemical:	TRICHLOROETHYLENE	Report units:	UG/L
Dir:	0.5		
Sample date:	06-JUN-12	Finding:	22.6
Chemical:	TRICHLOROETHYLENE	Report units:	UG/L
Dir:	0.5		
Sample date:	06-JUN-12	Finding:	0.818
Chemical:	TETRACHLOROETHYLENE	Report units:	UG/L
Dir:	0.5		
Sample date:	08-MAY-12	Finding:	1.43
Chemical:	TRICHLOROETHYLENE	Report units:	UG/L
Dir:	0.5		
Sample date:	04-APR-12	Finding:	1.91
Chemical:	TRICHLOROETHYLENE	Report units:	UG/L
Dir:	0.5		
Sample date:	06-MAR-12	Finding:	4.3
Chemical:	VANADIUM	Report units:	UG/L
Dir:	3.		
Sample date:	06-MAR-12	Finding:	1.79
Chemical:	TRICHLOROETHYLENE	Report units:	UG/L
Dir:	0.5		
Sample date:	22-FEB-12	Finding:	4.4
Chemical:	VANADIUM	Report units:	UG/L

GEOCHECK® - PHYSICAL SETTING SOURCE MAP FINDINGS

Dir:	3.		
Sample date:	22-FEB-12	Finding:	11.3
Chemical:	TRICHLOROETHYLENE	Report units:	UG/L
Dir:	0.5		
Sample date:	22-FEB-12	Finding:	0.561
Chemical:	TETRACHLOROETHYLENE	Report units:	UG/L
Dir:	0.5		

**C22
NNE
1/2 - 1 Mile
Higher**

CA WELLS 2172

Seq:	2172	Prim sta c:	02N/15W-36N01 S
Frds no:	1910067131	County:	19
District:	15	User id:	MET
System no:	1910067	Water type:	G
Source nam:	RINALDI TOLUCA WELL 14	Station ty:	WELL/AMBNT/MUN/INTAKE
Latitude:	341230.0	Longitude:	1182330.0
Precision:	3	Status:	AR
Comment 1:	1000' N OF SHERMAN WAY & 500' E OF LAUREL CANYON		
Comment 2:	Not Reported	Comment 3:	Not Reported
Comment 4:	Not Reported	Comment 5:	Not Reported
Comment 6:	Not Reported	Comment 7:	Not Reported

System no:	1910067	System nam:	LOS ANGELES-CITY, DEPT. OF WATER & POWER
Hqname:	LOS ANGELES CTY DPT WTR & PWR	Address:	P.O. BOX 51111, ROOM 1420
City:	LOS ANGELES	State:	CA
Zip:	90051	Zip ext:	Not Reported
Pop serv:	3700000	Connection:	657422
Area serve:	LOS ANGELES		

Sample date:	12-FEB-18	Finding:	11.
Chemical:	TRICHLOROETHYLENE	Report units:	UG/L
Dir:	0.5		

Sample date:	12-FEB-18	Finding:	0.827
Chemical:	TETRACHLOROETHYLENE	Report units:	UG/L
Dir:	0.5		

Sample date:	16-JAN-18	Finding:	12.9
Chemical:	TRICHLOROETHYLENE	Report units:	UG/L
Dir:	0.5		

Sample date:	16-JAN-18	Finding:	1.06
Chemical:	TETRACHLOROETHYLENE	Report units:	UG/L
Dir:	0.5		

Sample date:	14-DEC-17	Finding:	0.922
Chemical:	TETRACHLOROETHYLENE	Report units:	UG/L
Dir:	0.5		

Sample date:	14-DEC-17	Finding:	11.9
Chemical:	TRICHLOROETHYLENE	Report units:	UG/L
Dir:	0.5		

Sample date:	28-NOV-17	Finding:	0.942
Chemical:	TETRACHLOROETHYLENE	Report units:	UG/L
Dir:	0.5		

GEOCHECK® - PHYSICAL SETTING SOURCE MAP FINDINGS

Sample date:	28-NOV-17	Finding:	11.6
Chemical:	TRICHLOROETHYLENE	Report units:	UG/L
Dir:	0.5		
Sample date:	11-OCT-17	Finding:	0.844
Chemical:	TETRACHLOROETHYLENE	Report units:	UG/L
Dir:	0.5		
Sample date:	11-OCT-17	Finding:	10.6
Chemical:	TRICHLOROETHYLENE	Report units:	UG/L
Dir:	0.5		
Sample date:	11-OCT-17	Finding:	345.
Chemical:	TOTAL DISSOLVED SOLIDS	Report units:	MG/L
Dir:	0.		
Sample date:	11-OCT-17	Finding:	0.28
Chemical:	LANGELIER INDEX AT SOURCE TEMP.	Report units:	Not Reported
Dir:	0.		
Sample date:	11-OCT-17	Finding:	7.71e-002
Chemical:	BROMIDE	Report units:	MG/L
Dir:	0.		
Sample date:	11-OCT-17	Finding:	2.68
Chemical:	NITRATE + NITRITE (AS N)	Report units:	MG/L
Dir:	0.4		
Sample date:	11-OCT-17	Finding:	3.
Chemical:	COLOR	Report units:	UNITS
Dir:	0.		
Sample date:	11-OCT-17	Finding:	556.
Chemical:	SPECIFIC CONDUCTANCE	Report units:	US
Dir:	0.		
Sample date:	11-OCT-17	Finding:	202.
Chemical:	ALKALINITY (TOTAL) AS CaCO3	Report units:	MG/L
Dir:	0.		
Sample date:	11-OCT-17	Finding:	246.
Chemical:	BICARBONATE ALKALINITY	Report units:	MG/L
Dir:	0.		
Sample date:	11-OCT-17	Finding:	2.68
Chemical:	NITRATE (AS N)	Report units:	MG/L
Dir:	0.4		
Sample date:	11-OCT-17	Finding:	4.e-002
Chemical:	PHOSPHATE (AS PO4)	Report units:	UG/L
Dir:	0.		
Sample date:	11-OCT-17	Finding:	0.302
Chemical:	TOTAL ORGANIC CARBON (TOC)	Report units:	MG/L
Dir:	0.3		
Sample date:	11-OCT-17	Finding:	237.
Chemical:	HARDNESS (TOTAL) AS CaCO3	Report units:	MG/L
Dir:	0.		
Sample date:	11-OCT-17	Finding:	71.1
Chemical:	CALCIUM	Report units:	MG/L

GEOCHECK® - PHYSICAL SETTING SOURCE MAP FINDINGS

Dir:	0.		
Sample date:	11-OCT-17	Finding:	14.4
Chemical:	MAGNESIUM	Report units:	MG/L
Dir:	0.		
Sample date:	11-OCT-17	Finding:	25.5
Chemical:	SODIUM	Report units:	MG/L
Dir:	0.		
Sample date:	11-OCT-17	Finding:	4.52
Chemical:	POTASSIUM	Report units:	MG/L
Dir:	0.		
Sample date:	11-OCT-17	Finding:	15.4
Chemical:	CHLORIDE	Report units:	MG/L
Dir:	0.		
Sample date:	11-OCT-17	Finding:	60.4
Chemical:	SULFATE	Report units:	MG/L
Dir:	0.5		
Sample date:	11-OCT-17	Finding:	0.314
Chemical:	FLUORIDE (F) (NATURAL-SOURCE)	Report units:	MG/L
Dir:	0.1		
Sample date:	11-OCT-17	Finding:	25.8
Chemical:	SILICA	Report units:	MG/L
Dir:	0.		
Sample date:	11-OCT-17	Finding:	113.
Chemical:	BORON	Report units:	UG/L
Dir:	100.		
Sample date:	11-OCT-17	Finding:	1.5
Chemical:	CHROMIUM, HEXAVALENT	Report units:	UG/L
Dir:	1.		
Sample date:	11-OCT-17	Finding:	3.8
Chemical:	VANADIUM	Report units:	UG/L
Dir:	3.		
Sample date:	11-OCT-17	Finding:	3.02
Chemical:	URANIUM (PCI/L)	Report units:	PCI/L
Dir:	1.		
Sample date:	06-SEP-17	Finding:	12.6
Chemical:	TRICHLOROETHYLENE	Report units:	UG/L
Dir:	0.5		
Sample date:	06-SEP-17	Finding:	1.12
Chemical:	TETRACHLOROETHYLENE	Report units:	UG/L
Dir:	0.5		
Sample date:	23-AUG-17	Finding:	25.5
Chemical:	CHLORATE	Report units:	UG/L
Dir:	20.		
Sample date:	23-AUG-17	Finding:	1.08
Chemical:	TETRACHLOROETHYLENE	Report units:	UG/L
Dir:	0.5		

GEOCHECK® - PHYSICAL SETTING SOURCE MAP FINDINGS

Sample date:	23-AUG-17	Finding:	13.2
Chemical:	TRICHLOROETHYLENE	Report units:	UG/L
Dir:	0.5		
Sample date:	19-JUL-17	Finding:	13.7
Chemical:	TRICHLOROETHYLENE	Report units:	UG/L
Dir:	0.5		
Sample date:	19-JUL-17	Finding:	1.13
Chemical:	TETRACHLOROETHYLENE	Report units:	UG/L
Dir:	0.5		
Sample date:	23-JUN-17	Finding:	1.11
Chemical:	TETRACHLOROETHYLENE	Report units:	UG/L
Dir:	0.5		
Sample date:	23-JUN-17	Finding:	14.1
Chemical:	TRICHLOROETHYLENE	Report units:	UG/L
Dir:	0.5		
Sample date:	07-MAR-17	Finding:	1.35
Chemical:	TETRACHLOROETHYLENE	Report units:	UG/L
Dir:	0.5		
Sample date:	07-MAR-17	Finding:	16.7
Chemical:	TRICHLOROETHYLENE	Report units:	UG/L
Dir:	0.5		
Sample date:	23-FEB-17	Finding:	1.2
Chemical:	TETRACHLOROETHYLENE	Report units:	UG/L
Dir:	0.5		
Sample date:	23-FEB-17	Finding:	16.
Chemical:	TRICHLOROETHYLENE	Report units:	UG/L
Dir:	0.5		
Sample date:	24-JAN-17	Finding:	1.33
Chemical:	TETRACHLOROETHYLENE	Report units:	UG/L
Dir:	0.5		
Sample date:	24-JAN-17	Finding:	15.4
Chemical:	TRICHLOROETHYLENE	Report units:	UG/L
Dir:	0.5		
Sample date:	20-DEC-16	Finding:	3.35
Chemical:	TETRACHLOROETHYLENE	Report units:	UG/L
Dir:	0.5		
Sample date:	20-DEC-16	Finding:	41.1
Chemical:	TRICHLOROETHYLENE	Report units:	UG/L
Dir:	0.5		
Sample date:	20-DEC-16	Finding:	0.877
Chemical:	CIS-1,2-DICHLOROETHYLENE	Report units:	UG/L
Dir:	0.5		
Sample date:	21-NOV-16	Finding:	0.895
Chemical:	CIS-1,2-DICHLOROETHYLENE	Report units:	UG/L
Dir:	0.5		
Sample date:	21-NOV-16	Finding:	40.5
Chemical:	TRICHLOROETHYLENE	Report units:	UG/L

GEOCHECK® - PHYSICAL SETTING SOURCE MAP FINDINGS

Dir:	0.5		
Sample date:	21-NOV-16	Finding:	3.05
Chemical:	TETRACHLOROETHYLENE	Report units:	UG/L
Dir:	0.5		
Sample date:	17-OCT-16	Finding:	0.892
Chemical:	CIS-1,2-DICHLOROETHYLENE	Report units:	UG/L
Dir:	0.5		
Sample date:	17-OCT-16	Finding:	40.
Chemical:	TRICHLOROETHYLENE	Report units:	UG/L
Dir:	0.5		
Sample date:	17-OCT-16	Finding:	2.65
Chemical:	TETRACHLOROETHYLENE	Report units:	UG/L
Dir:	0.5		
Sample date:	17-OCT-16	Finding:	4.66
Chemical:	NITRATE (AS N)	Report units:	MG/L
Dir:	0.4		
Sample date:	15-SEP-16	Finding:	2.54
Chemical:	TETRACHLOROETHYLENE	Report units:	UG/L
Dir:	0.5		
Sample date:	15-SEP-16	Finding:	38.1
Chemical:	TRICHLOROETHYLENE	Report units:	UG/L
Dir:	0.5		
Sample date:	15-SEP-16	Finding:	0.831
Chemical:	CIS-1,2-DICHLOROETHYLENE	Report units:	UG/L
Dir:	0.5		
Sample date:	11-AUG-16	Finding:	35.7
Chemical:	TRICHLOROETHYLENE	Report units:	UG/L
Dir:	0.5		
Sample date:	11-AUG-16	Finding:	0.655
Chemical:	CIS-1,2-DICHLOROETHYLENE	Report units:	UG/L
Dir:	0.5		
Sample date:	11-AUG-16	Finding:	2.56
Chemical:	TETRACHLOROETHYLENE	Report units:	UG/L
Dir:	0.5		
Sample date:	22-JUL-16	Finding:	1.94
Chemical:	TETRACHLOROETHYLENE	Report units:	UG/L
Dir:	0.5		
Sample date:	22-JUL-16	Finding:	26.5
Chemical:	TRICHLOROETHYLENE	Report units:	UG/L
Dir:	0.5		
Sample date:	22-JUL-16	Finding:	0.583
Chemical:	CIS-1,2-DICHLOROETHYLENE	Report units:	UG/L
Dir:	0.5		
Sample date:	14-JUN-16	Finding:	34.4
Chemical:	TRICHLOROETHYLENE	Report units:	UG/L
Dir:	0.5		

GEOCHECK® - PHYSICAL SETTING SOURCE MAP FINDINGS

Sample date:	14-JUN-16	Finding:	0.744
Chemical:	CIS-1,2-DICHLOROETHYLENE	Report units:	UG/L
Dir:	0.5		
Sample date:	14-JUN-16	Finding:	2.5
Chemical:	TETRACHLOROETHYLENE	Report units:	UG/L
Dir:	0.5		
Sample date:	12-MAY-16	Finding:	4.39
Chemical:	NITRATE (AS N)	Report units:	MG/L
Dir:	0.4		
Sample date:	12-MAY-16	Finding:	4.2
Chemical:	VANADIUM	Report units:	UG/L
Dir:	3.		
Sample date:	12-MAY-16	Finding:	2.88
Chemical:	TETRACHLOROETHYLENE	Report units:	UG/L
Dir:	0.5		
Sample date:	12-MAY-16	Finding:	36.9
Chemical:	TRICHLOROETHYLENE	Report units:	UG/L
Dir:	0.5		
Sample date:	12-MAY-16	Finding:	0.845
Chemical:	CIS-1,2-DICHLOROETHYLENE	Report units:	UG/L
Dir:	0.5		
Sample date:	18-MAR-16	Finding:	2.24
Chemical:	TETRACHLOROETHYLENE	Report units:	UG/L
Dir:	0.5		
Sample date:	18-MAR-16	Finding:	29.
Chemical:	TRICHLOROETHYLENE	Report units:	UG/L
Dir:	0.5		
Sample date:	18-MAR-16	Finding:	0.643
Chemical:	CIS-1,2-DICHLOROETHYLENE	Report units:	UG/L
Dir:	0.5		
Sample date:	22-FEB-16	Finding:	1.62
Chemical:	TETRACHLOROETHYLENE	Report units:	UG/L
Dir:	0.5		
Sample date:	22-FEB-16	Finding:	23.4
Chemical:	TRICHLOROETHYLENE	Report units:	UG/L
Dir:	0.5		
Sample date:	26-JAN-16	Finding:	1.18
Chemical:	TETRACHLOROETHYLENE	Report units:	UG/L
Dir:	0.5		
Sample date:	26-JAN-16	Finding:	11.5
Chemical:	TRICHLOROETHYLENE	Report units:	UG/L
Dir:	0.5		
Sample date:	13-NOV-15	Finding:	2.05
Chemical:	TETRACHLOROETHYLENE	Report units:	UG/L
Dir:	0.5		
Sample date:	13-NOV-15	Finding:	24.5
Chemical:	TRICHLOROETHYLENE	Report units:	UG/L

GEOCHECK® - PHYSICAL SETTING SOURCE MAP FINDINGS

Dir:	0.5		
Sample date:	20-OCT-15	Finding:	2.13
Chemical:	TETRACHLOROETHYLENE	Report units:	UG/L
Dir:	0.5		
Sample date:	20-OCT-15	Finding:	25.4
Chemical:	TRICHLOROETHYLENE	Report units:	UG/L
Dir:	0.5		
Sample date:	22-SEP-15	Finding:	2.18
Chemical:	TETRACHLOROETHYLENE	Report units:	UG/L
Dir:	0.5		
Sample date:	22-SEP-15	Finding:	26.9
Chemical:	TRICHLOROETHYLENE	Report units:	UG/L
Dir:	0.5		
Sample date:	13-AUG-15	Finding:	35.5
Chemical:	TRICHLOROETHYLENE	Report units:	UG/L
Dir:	0.5		
Sample date:	13-AUG-15	Finding:	0.663
Chemical:	CIS-1,2-DICHLOROETHYLENE	Report units:	UG/L
Dir:	0.5		
Sample date:	13-AUG-15	Finding:	2.55
Chemical:	TETRACHLOROETHYLENE	Report units:	UG/L
Dir:	0.5		
Sample date:	28-JUL-15	Finding:	21.3
Chemical:	TRICHLOROETHYLENE	Report units:	UG/L
Dir:	0.5		
Sample date:	28-JUL-15	Finding:	1.46
Chemical:	TETRACHLOROETHYLENE	Report units:	UG/L
Dir:	0.5		
Sample date:	18-JUN-15	Finding:	12.9
Chemical:	TRICHLOROETHYLENE	Report units:	UG/L
Dir:	0.5		
Sample date:	18-JUN-15	Finding:	0.983
Chemical:	TETRACHLOROETHYLENE	Report units:	UG/L
Dir:	0.5		
Sample date:	14-MAY-15	Finding:	10.9
Chemical:	TRICHLOROETHYLENE	Report units:	UG/L
Dir:	0.5		
Sample date:	14-MAY-15	Finding:	0.901
Chemical:	TETRACHLOROETHYLENE	Report units:	UG/L
Dir:	0.5		
Sample date:	14-MAY-15	Finding:	3.6
Chemical:	VANADIUM	Report units:	UG/L
Dir:	3.		
Sample date:	09-APR-15	Finding:	12.8
Chemical:	TRICHLOROETHYLENE	Report units:	UG/L
Dir:	0.5		

GEOCHECK® - PHYSICAL SETTING SOURCE MAP FINDINGS

Sample date:	09-APR-15	Finding:	0.99
Chemical:	TETRACHLOROETHYLENE	Report units:	UG/L
Dir:	0.5		
Sample date:	11-MAR-15	Finding:	10.3
Chemical:	TRICHLOROETHYLENE	Report units:	UG/L
Dir:	0.5		
Sample date:	11-MAR-15	Finding:	0.844
Chemical:	TETRACHLOROETHYLENE	Report units:	UG/L
Dir:	0.5		
Sample date:	04-FEB-15	Finding:	9.19
Chemical:	TRICHLOROETHYLENE	Report units:	UG/L
Dir:	0.5		
Sample date:	04-FEB-15	Finding:	0.811
Chemical:	TETRACHLOROETHYLENE	Report units:	UG/L
Dir:	0.5		
Sample date:	16-JAN-15	Finding:	9.74
Chemical:	TRICHLOROETHYLENE	Report units:	UG/L
Dir:	0.5		
Sample date:	16-JAN-15	Finding:	0.849
Chemical:	TETRACHLOROETHYLENE	Report units:	UG/L
Dir:	0.5		
Sample date:	04-DEC-14	Finding:	30.1
Chemical:	TRICHLOROETHYLENE	Report units:	UG/L
Dir:	0.5		
Sample date:	04-DEC-14	Finding:	2.55
Chemical:	TETRACHLOROETHYLENE	Report units:	UG/L
Dir:	0.5		
Sample date:	04-DEC-14	Finding:	0.528
Chemical:	CIS-1,2-DICHLOROETHYLENE	Report units:	UG/L
Dir:	0.5		
Sample date:	16-SEP-14	Finding:	35.
Chemical:	TRICHLOROETHYLENE	Report units:	UG/L
Dir:	0.5		
Sample date:	16-SEP-14	Finding:	0.613
Chemical:	CIS-1,2-DICHLOROETHYLENE	Report units:	UG/L
Dir:	0.5		
Sample date:	16-SEP-14	Finding:	2.87
Chemical:	TETRACHLOROETHYLENE	Report units:	UG/L
Dir:	0.5		
Sample date:	21-AUG-14	Finding:	34.1
Chemical:	TRICHLOROETHYLENE	Report units:	UG/L
Dir:	0.5		
Sample date:	21-AUG-14	Finding:	2.88
Chemical:	TETRACHLOROETHYLENE	Report units:	UG/L
Dir:	0.5		
Sample date:	21-AUG-14	Finding:	0.532
Chemical:	CIS-1,2-DICHLOROETHYLENE	Report units:	UG/L

GEOCHECK® - PHYSICAL SETTING SOURCE MAP FINDINGS

Dir:	0.5		
Sample date:	29-JUL-14	Finding:	0.544
Chemical:	CIS-1,2-DICHLOROETHYLENE	Report units:	UG/L
Dir:	0.5		
Sample date:	29-JUL-14	Finding:	2.47
Chemical:	TETRACHLOROETHYLENE	Report units:	UG/L
Dir:	0.5		
Sample date:	29-JUL-14	Finding:	29.8
Chemical:	TRICHLOROETHYLENE	Report units:	UG/L
Dir:	0.5		
Sample date:	24-JUN-14	Finding:	27.3
Chemical:	TRICHLOROETHYLENE	Report units:	UG/L
Dir:	0.5		
Sample date:	24-JUN-14	Finding:	2.02
Chemical:	TETRACHLOROETHYLENE	Report units:	UG/L
Dir:	0.5		
Sample date:	22-MAY-14	Finding:	0.535
Chemical:	CIS-1,2-DICHLOROETHYLENE	Report units:	UG/L
Dir:	0.5		
Sample date:	22-MAY-14	Finding:	1.82
Chemical:	TETRACHLOROETHYLENE	Report units:	UG/L
Dir:	0.5		
Sample date:	22-MAY-14	Finding:	3.3
Chemical:	VANADIUM	Report units:	UG/L
Dir:	3.		
Sample date:	22-MAY-14	Finding:	28.
Chemical:	TRICHLOROETHYLENE	Report units:	UG/L
Dir:	0.5		
Sample date:	18-MAR-14	Finding:	20.5
Chemical:	TRICHLOROETHYLENE	Report units:	UG/L
Dir:	0.5		
Sample date:	18-MAR-14	Finding:	1.27
Chemical:	TETRACHLOROETHYLENE	Report units:	UG/L
Dir:	0.5		
Sample date:	12-FEB-14	Finding:	1.1
Chemical:	TETRACHLOROETHYLENE	Report units:	UG/L
Dir:	0.5		
Sample date:	12-FEB-14	Finding:	18.8
Chemical:	TRICHLOROETHYLENE	Report units:	UG/L
Dir:	0.5		
Sample date:	14-JAN-14	Finding:	20.3
Chemical:	TRICHLOROETHYLENE	Report units:	UG/L
Dir:	0.5		
Sample date:	14-JAN-14	Finding:	1.13
Chemical:	TETRACHLOROETHYLENE	Report units:	UG/L
Dir:	0.5		

GEOCHECK® - PHYSICAL SETTING SOURCE MAP FINDINGS

Sample date:	10-DEC-13	Finding:	1.75
Chemical:	TETRACHLOROETHYLENE	Report units:	UG/L
Dir:	0.5		
Sample date:	10-DEC-13	Finding:	27.4
Chemical:	TRICHLOROETHYLENE	Report units:	UG/L
Dir:	0.5		
Sample date:	21-NOV-13	Finding:	2.11
Chemical:	TETRACHLOROETHYLENE	Report units:	UG/L
Dir:	0.5		
Sample date:	21-NOV-13	Finding:	0.503
Chemical:	CIS-1,2-DICHLOROETHYLENE	Report units:	UG/L
Dir:	0.5		
Sample date:	21-NOV-13	Finding:	29.7
Chemical:	TRICHLOROETHYLENE	Report units:	UG/L
Dir:	0.5		
Sample date:	17-OCT-13	Finding:	1.83
Chemical:	TETRACHLOROETHYLENE	Report units:	UG/L
Dir:	0.5		
Sample date:	17-OCT-13	Finding:	31.7
Chemical:	TRICHLOROETHYLENE	Report units:	UG/L
Dir:	0.5		
Sample date:	19-SEP-13	Finding:	1.31
Chemical:	TETRACHLOROETHYLENE	Report units:	UG/L
Dir:	0.5		
Sample date:	19-SEP-13	Finding:	28.7
Chemical:	TRICHLOROETHYLENE	Report units:	UG/L
Dir:	0.5		
Sample date:	22-AUG-13	Finding:	29.5
Chemical:	TRICHLOROETHYLENE	Report units:	UG/L
Dir:	0.5		
Sample date:	22-AUG-13	Finding:	1.27
Chemical:	TETRACHLOROETHYLENE	Report units:	UG/L
Dir:	0.5		
Sample date:	23-JUL-13	Finding:	26.2
Chemical:	TRICHLOROETHYLENE	Report units:	UG/L
Dir:	0.5		
Sample date:	23-JUL-13	Finding:	0.969
Chemical:	TETRACHLOROETHYLENE	Report units:	UG/L
Dir:	0.5		
Sample date:	25-JUN-13	Finding:	24.3
Chemical:	TRICHLOROETHYLENE	Report units:	UG/L
Dir:	0.5		
Sample date:	25-JUN-13	Finding:	0.81
Chemical:	TETRACHLOROETHYLENE	Report units:	UG/L
Dir:	0.5		
Sample date:	28-MAY-13	Finding:	8.96
Chemical:	TRICHLOROETHYLENE	Report units:	UG/L

GEOCHECK® - PHYSICAL SETTING SOURCE MAP FINDINGS

Dir:	0.5		
Sample date:	28-MAY-13	Finding:	4.
Chemical:	VANADIUM	Report units:	UG/L
Dir:	3.		
Sample date:	26-MAR-13	Finding:	1.08
Chemical:	TETRACHLOROETHYLENE	Report units:	UG/L
Dir:	0.5		
Sample date:	26-MAR-13	Finding:	36.1
Chemical:	TRICHLOROETHYLENE	Report units:	UG/L
Dir:	0.5		
Sample date:	26-FEB-13	Finding:	0.645
Chemical:	TETRACHLOROETHYLENE	Report units:	UG/L
Dir:	0.5		
Sample date:	26-FEB-13	Finding:	21.7
Chemical:	TRICHLOROETHYLENE	Report units:	UG/L
Dir:	0.5		
Sample date:	15-NOV-12	Finding:	1.54
Chemical:	TETRACHLOROETHYLENE	Report units:	UG/L
Dir:	0.5		
Sample date:	15-NOV-12	Finding:	37.1
Chemical:	TRICHLOROETHYLENE	Report units:	UG/L
Dir:	0.5		
Sample date:	16-OCT-12	Finding:	19.6
Chemical:	TRICHLOROETHYLENE	Report units:	UG/L
Dir:	0.5		
Sample date:	16-OCT-12	Finding:	0.637
Chemical:	TETRACHLOROETHYLENE	Report units:	UG/L
Dir:	0.5		
Sample date:	14-AUG-12	Finding:	1.05
Chemical:	TETRACHLOROETHYLENE	Report units:	UG/L
Dir:	0.5		
Sample date:	14-AUG-12	Finding:	34.8
Chemical:	TRICHLOROETHYLENE	Report units:	UG/L
Dir:	0.5		
Sample date:	26-JUL-12	Finding:	0.934
Chemical:	TETRACHLOROETHYLENE	Report units:	UG/L
Dir:	0.5		
Sample date:	26-JUL-12	Finding:	33.3
Chemical:	TRICHLOROETHYLENE	Report units:	UG/L
Dir:	0.5		
Sample date:	06-JUN-12	Finding:	0.619
Chemical:	TETRACHLOROETHYLENE	Report units:	UG/L
Dir:	0.5		
Sample date:	06-JUN-12	Finding:	21.1
Chemical:	TRICHLOROETHYLENE	Report units:	UG/L
Dir:	0.5		

GEOCHECK® - PHYSICAL SETTING SOURCE MAP FINDINGS

Sample date:	08-MAY-12	Finding:	1.67
Chemical:	TRICHLOROETHYLENE	Report units:	UG/L
Dir:	0.5		
Sample date:	04-APR-12	Finding:	1.11
Chemical:	TRICHLOROETHYLENE	Report units:	UG/L
Dir:	0.5		
Sample date:	06-MAR-12	Finding:	2.35
Chemical:	TRICHLOROETHYLENE	Report units:	UG/L
Dir:	0.5		
Sample date:	06-MAR-12	Finding:	4.
Chemical:	VANADIUM	Report units:	UG/L
Dir:	3.		
Sample date:	22-FEB-12	Finding:	20.2
Chemical:	TRICHLOROETHYLENE	Report units:	UG/L
Dir:	0.5		
Sample date:	22-FEB-12	Finding:	0.624
Chemical:	TETRACHLOROETHYLENE	Report units:	UG/L
Dir:	0.5		
Sample date:	22-FEB-12	Finding:	3.7
Chemical:	VANADIUM	Report units:	UG/L
Dir:	3.		

**C23
NNE
1/2 - 1 Mile
Higher**

CA WELLS 2171

Seq:	2171	Prim sta c:	02N/15W-36M01 S
Frds no:	1910067118	County:	19
District:	15	User id:	MET
System no:	1910067	Water type:	G
Source nam:	RINALDI TOLUCA WELL 01	Station ty:	WELL/AMBNT/MUN/INTAKE
Latitude:	341230.0	Longitude:	1182330.0
Precision:	3	Status:	AR
Comment 1:	E OF LAUREL CANYON BLVD. & S OF RUNNYMEDE ST.	Comment 3:	Not Reported
Comment 2:	Not Reported	Comment 5:	Not Reported
Comment 4:	Not Reported	Comment 7:	Not Reported
Comment 6:	Not Reported		

System no:	1910067	System nam:	LOS ANGELES-CITY, DEPT. OF WATER & POWER
Hqname:	LOS ANGELES CTY DPT WTR & PWR	Address:	P.O. BOX 51111, ROOM 1420
City:	LOS ANGELES	State:	CA
Zip:	90051	Zip ext:	Not Reported
Pop serv:	3700000	Connection:	657422
Area serve:	LOS ANGELES		

Sample date:	12-FEB-18	Finding:	9.92
Chemical:	TRICHLOROETHYLENE	Report units:	UG/L
Dir:	0.5		

Sample date:	12-FEB-18	Finding:	1.07
Chemical:	TETRACHLOROETHYLENE	Report units:	UG/L
Dir:	0.5		

Sample date:	16-JAN-18	Finding:	9.07
--------------	-----------	----------	------

GEOCHECK® - PHYSICAL SETTING SOURCE MAP FINDINGS

Chemical: Dir:	TRICHLOROETHYLENE 0.5	Report units:	UG/L
Sample date: Chemical: Dir:	16-JAN-18 TETRACHLOROETHYLENE 0.5	Finding: Report units:	1.05 UG/L
Sample date: Chemical: Dir:	11-DEC-17 TRICHLOROETHYLENE 0.5	Finding: Report units:	7.82 UG/L
Sample date: Chemical: Dir:	11-DEC-17 TETRACHLOROETHYLENE 0.5	Finding: Report units:	0.824 UG/L
Sample date: Chemical: Dir:	28-NOV-17 TETRACHLOROETHYLENE 0.5	Finding: Report units:	0.949 UG/L
Sample date: Chemical: Dir:	28-NOV-17 TRICHLOROETHYLENE 0.5	Finding: Report units:	9.01 UG/L
Sample date: Chemical: Dir:	23-OCT-17 TETRACHLOROETHYLENE 0.5	Finding: Report units:	0.939 UG/L
Sample date: Chemical: Dir:	23-OCT-17 TRICHLOROETHYLENE 0.5	Finding: Report units:	8.55 UG/L
Sample date: Chemical: Dir:	23-OCT-17 NITRATE (AS N) 0.4	Finding: Report units:	2.63 MG/L
Sample date: Chemical: Dir:	06-SEP-17 TETRACHLOROETHYLENE 0.5	Finding: Report units:	1.08 UG/L
Sample date: Chemical: Dir:	06-SEP-17 TRICHLOROETHYLENE 0.5	Finding: Report units:	10.4 UG/L
Sample date: Chemical: Dir:	23-AUG-17 TETRACHLOROETHYLENE 0.5	Finding: Report units:	1.11 UG/L
Sample date: Chemical: Dir:	23-AUG-17 TRICHLOROETHYLENE 0.5	Finding: Report units:	10.4 UG/L
Sample date: Chemical: Dir:	19-JUL-17 TETRACHLOROETHYLENE 0.5	Finding: Report units:	1.17 UG/L
Sample date: Chemical: Dir:	19-JUL-17 TRICHLOROETHYLENE 0.5	Finding: Report units:	11.1 UG/L
Sample date: Chemical: Dir:	19-JUN-17 TRICHLOROETHYLENE 0.5	Finding: Report units:	10.7 UG/L

GEOCHECK® - PHYSICAL SETTING SOURCE MAP FINDINGS

Sample date:	19-JUN-17	Finding:	21.4
Chemical:	CHLORATE	Report units:	UG/L
Dir:	20.		
Sample date:	19-JUN-17	Finding:	6.69
Chemical:	NITRATE (AS N)	Report units:	MG/L
Dir:	0.4		
Sample date:	19-JUN-17	Finding:	1.09
Chemical:	TETRACHLOROETHYLENE	Report units:	UG/L
Dir:	0.5		
Sample date:	16-MAR-17	Finding:	9.19
Chemical:	TRICHLOROETHYLENE	Report units:	UG/L
Dir:	0.5		
Sample date:	16-MAR-17	Finding:	1.02
Chemical:	TETRACHLOROETHYLENE	Report units:	UG/L
Dir:	0.5		
Sample date:	24-JAN-17	Finding:	0.819
Chemical:	TETRACHLOROETHYLENE	Report units:	UG/L
Dir:	0.5		
Sample date:	24-JAN-17	Finding:	6.84
Chemical:	TRICHLOROETHYLENE	Report units:	UG/L
Dir:	0.5		
Sample date:	20-DEC-16	Finding:	35.8
Chemical:	TRICHLOROETHYLENE	Report units:	UG/L
Dir:	0.5		
Sample date:	20-DEC-16	Finding:	0.883
Chemical:	CIS-1,2-DICHLOROETHYLENE	Report units:	UG/L
Dir:	0.5		
Sample date:	20-DEC-16	Finding:	3.81
Chemical:	TETRACHLOROETHYLENE	Report units:	UG/L
Dir:	0.5		
Sample date:	21-NOV-16	Finding:	34.7
Chemical:	TRICHLOROETHYLENE	Report units:	UG/L
Dir:	0.5		
Sample date:	21-NOV-16	Finding:	0.895
Chemical:	CIS-1,2-DICHLOROETHYLENE	Report units:	UG/L
Dir:	0.5		
Sample date:	21-NOV-16	Finding:	3.34
Chemical:	TETRACHLOROETHYLENE	Report units:	UG/L
Dir:	0.5		
Sample date:	17-OCT-16	Finding:	2.99
Chemical:	TETRACHLOROETHYLENE	Report units:	UG/L
Dir:	0.5		
Sample date:	17-OCT-16	Finding:	32.7
Chemical:	TRICHLOROETHYLENE	Report units:	UG/L
Dir:	0.5		
Sample date:	17-OCT-16	Finding:	0.761
Chemical:	CIS-1,2-DICHLOROETHYLENE	Report units:	UG/L

GEOCHECK® - PHYSICAL SETTING SOURCE MAP FINDINGS

Dir:	0.5		
Sample date:	17-OCT-16	Finding:	4.87
Chemical:	NITRATE (AS N)	Report units:	MG/L
Dir:	0.4		
Sample date:	15-SEP-16	Finding:	0.704
Chemical:	CIS-1,2-DICHLOROETHYLENE	Report units:	UG/L
Dir:	0.5		
Sample date:	15-SEP-16	Finding:	30.5
Chemical:	TRICHLOROETHYLENE	Report units:	UG/L
Dir:	0.5		
Sample date:	15-SEP-16	Finding:	2.73
Chemical:	TETRACHLOROETHYLENE	Report units:	UG/L
Dir:	0.5		
Sample date:	11-AUG-16	Finding:	0.677
Chemical:	CIS-1,2-DICHLOROETHYLENE	Report units:	UG/L
Dir:	0.5		
Sample date:	11-AUG-16	Finding:	25.2
Chemical:	TRICHLOROETHYLENE	Report units:	UG/L
Dir:	0.5		
Sample date:	11-AUG-16	Finding:	2.76
Chemical:	TETRACHLOROETHYLENE	Report units:	UG/L
Dir:	0.5		
Sample date:	22-JUL-16	Finding:	1.24
Chemical:	TETRACHLOROETHYLENE	Report units:	UG/L
Dir:	0.5		
Sample date:	22-JUL-16	Finding:	10.6
Chemical:	TRICHLOROETHYLENE	Report units:	UG/L
Dir:	0.5		
Sample date:	14-JUN-16	Finding:	35.6
Chemical:	TRICHLOROETHYLENE	Report units:	UG/L
Dir:	0.5		
Sample date:	14-JUN-16	Finding:	0.883
Chemical:	CIS-1,2-DICHLOROETHYLENE	Report units:	UG/L
Dir:	0.5		
Sample date:	14-JUN-16	Finding:	1.4
Chemical:	GROSS ALPHA COUNTING ERROR	Report units:	PCI/L
Dir:	0.		
Sample date:	14-JUN-16	Finding:	1.1
Chemical:	GROSS ALPHA MDA95	Report units:	PCI/L
Dir:	0.		
Sample date:	14-JUN-16	Finding:	3.92
Chemical:	TETRACHLOROETHYLENE	Report units:	UG/L
Dir:	0.5		
Sample date:	12-MAY-16	Finding:	26.6
Chemical:	TRICHLOROETHYLENE	Report units:	UG/L
Dir:	0.5		

GEOCHECK® - PHYSICAL SETTING SOURCE MAP FINDINGS

Sample date:	12-MAY-16	Finding:	0.742
Chemical:	CIS-1,2-DICHLOROETHYLENE	Report units:	UG/L
Dir:	0.5		
Sample date:	12-MAY-16	Finding:	3.31
Chemical:	TETRACHLOROETHYLENE	Report units:	UG/L
Dir:	0.5		
Sample date:	18-MAR-16	Finding:	2.46
Chemical:	TETRACHLOROETHYLENE	Report units:	UG/L
Dir:	0.5		
Sample date:	18-MAR-16	Finding:	23.4
Chemical:	TRICHLOROETHYLENE	Report units:	UG/L
Dir:	0.5		
Sample date:	18-MAR-16	Finding:	0.569
Chemical:	CIS-1,2-DICHLOROETHYLENE	Report units:	UG/L
Dir:	0.5		
Sample date:	18-MAR-16	Finding:	3.8
Chemical:	VANADIUM	Report units:	UG/L
Dir:	3.		
Sample date:	22-FEB-16	Finding:	9.32
Chemical:	TRICHLOROETHYLENE	Report units:	UG/L
Dir:	0.5		
Sample date:	22-FEB-16	Finding:	0.974
Chemical:	TETRACHLOROETHYLENE	Report units:	UG/L
Dir:	0.5		
Sample date:	26-JAN-16	Finding:	4.17
Chemical:	TRICHLOROETHYLENE	Report units:	UG/L
Dir:	0.5		
Sample date:	26-JAN-16	Finding:	0.613
Chemical:	TETRACHLOROETHYLENE	Report units:	UG/L
Dir:	0.5		
Sample date:	13-NOV-15	Finding:	29.3
Chemical:	TRICHLOROETHYLENE	Report units:	UG/L
Dir:	0.5		
Sample date:	13-NOV-15	Finding:	0.639
Chemical:	CIS-1,2-DICHLOROETHYLENE	Report units:	UG/L
Dir:	0.5		
Sample date:	13-NOV-15	Finding:	3.32
Chemical:	TETRACHLOROETHYLENE	Report units:	UG/L
Dir:	0.5		
Sample date:	20-OCT-15	Finding:	145.
Chemical:	BORON	Report units:	UG/L
Dir:	100.		
Sample date:	20-OCT-15	Finding:	3.1
Chemical:	VANADIUM	Report units:	UG/L
Dir:	3.		
Sample date:	20-OCT-15	Finding:	3.82
Chemical:	URANIUM (PCI/L)	Report units:	PCI/L

GEOCHECK® - PHYSICAL SETTING SOURCE MAP FINDINGS

Dir:	1.		
Sample date:	20-OCT-15	Finding:	3.18
Chemical:	TETRACHLOROETHYLENE	Report units:	UG/L
Dir:	0.5		
Sample date:	20-OCT-15	Finding:	30.7
Chemical:	TRICHLOROETHYLENE	Report units:	UG/L
Dir:	0.5		
Sample date:	20-OCT-15	Finding:	393.
Chemical:	TOTAL DISSOLVED SOLIDS	Report units:	MG/L
Dir:	0.		
Sample date:	20-OCT-15	Finding:	0.1
Chemical:	LANGELIER INDEX AT SOURCE TEMP.	Report units:	Not Reported
Dir:	0.		
Sample date:	20-OCT-15	Finding:	21.6
Chemical:	NITRATE (AS NO3)	Report units:	MG/L
Dir:	2.		
Sample date:	20-OCT-15	Finding:	0.72
Chemical:	CIS-1,2-DICHLOROETHYLENE	Report units:	UG/L
Dir:	0.5		
Sample date:	20-OCT-15	Finding:	0.2
Chemical:	TURBIDITY, LABORATORY	Report units:	NTU
Dir:	0.1		
Sample date:	20-OCT-15	Finding:	9.76e-002
Chemical:	BROMIDE	Report units:	MG/L
Dir:	0.		
Sample date:	20-OCT-15	Finding:	4880.
Chemical:	NITRATE + NITRITE (AS N)	Report units:	MG/L
Dir:	0.4		
Sample date:	20-OCT-15	Finding:	3.
Chemical:	COLOR	Report units:	UNITS
Dir:	0.		
Sample date:	20-OCT-15	Finding:	630.
Chemical:	SPECIFIC CONDUCTANCE	Report units:	US
Dir:	0.		
Sample date:	20-OCT-15	Finding:	212.
Chemical:	ALKALINITY (TOTAL) AS CaCO3	Report units:	MG/L
Dir:	0.		
Sample date:	20-OCT-15	Finding:	259.
Chemical:	BICARBONATE ALKALINITY	Report units:	MG/L
Dir:	0.		
Sample date:	20-OCT-15	Finding:	0.135
Chemical:	PHOSPHATE (AS PO4)	Report units:	UG/L
Dir:	0.		
Sample date:	20-OCT-15	Finding:	1.75
Chemical:	TOTAL ORGANIC CARBON (TOC)	Report units:	MG/L
Dir:	0.3		

GEOCHECK® - PHYSICAL SETTING SOURCE MAP FINDINGS

Sample date:	20-OCT-15	Finding:	271.
Chemical:	HARDNESS (TOTAL) AS CaCO ₃	Report units:	MG/L
Dir:	0.		
Sample date:	20-OCT-15	Finding:	80.8
Chemical:	CALCIUM	Report units:	MG/L
Dir:	0.		
Sample date:	20-OCT-15	Finding:	16.9
Chemical:	MAGNESIUM	Report units:	MG/L
Dir:	0.		
Sample date:	20-OCT-15	Finding:	27.3
Chemical:	SODIUM	Report units:	MG/L
Dir:	0.		
Sample date:	20-OCT-15	Finding:	4.53
Chemical:	POTASSIUM	Report units:	MG/L
Dir:	0.		
Sample date:	20-OCT-15	Finding:	19.3
Chemical:	CHLORIDE	Report units:	MG/L
Dir:	0.		
Sample date:	20-OCT-15	Finding:	61.5
Chemical:	SULFATE	Report units:	MG/L
Dir:	0.5		
Sample date:	20-OCT-15	Finding:	0.296
Chemical:	FLUORIDE (F) (NATURAL-SOURCE)	Report units:	MG/L
Dir:	0.1		
Sample date:	20-OCT-15	Finding:	26.2
Chemical:	SILICA	Report units:	MG/L
Dir:	0.		
Sample date:	22-SEP-15	Finding:	3.62
Chemical:	TETRACHLOROETHYLENE	Report units:	UG/L
Dir:	0.5		
Sample date:	22-SEP-15	Finding:	31.8
Chemical:	TRICHLOROETHYLENE	Report units:	UG/L
Dir:	0.5		
Sample date:	22-SEP-15	Finding:	0.775
Chemical:	CIS-1,2-DICHLOROETHYLENE	Report units:	UG/L
Dir:	0.5		
Sample date:	13-AUG-15	Finding:	28.6
Chemical:	TRICHLOROETHYLENE	Report units:	UG/L
Dir:	0.5		
Sample date:	13-AUG-15	Finding:	0.692
Chemical:	CIS-1,2-DICHLOROETHYLENE	Report units:	UG/L
Dir:	0.5		
Sample date:	13-AUG-15	Finding:	2.84
Chemical:	TETRACHLOROETHYLENE	Report units:	UG/L
Dir:	0.5		
Sample date:	28-JUL-15	Finding:	1.59
Chemical:	TETRACHLOROETHYLENE	Report units:	UG/L

GEOCHECK® - PHYSICAL SETTING SOURCE MAP FINDINGS

Dir:	0.5		
Sample date:	28-JUL-15	Finding:	15.6
Chemical:	TRICHLOROETHYLENE	Report units:	UG/L
Dir:	0.5		
Sample date:	12-JUN-15	Finding:	8.42
Chemical:	TRICHLOROETHYLENE	Report units:	UG/L
Dir:	0.5		
Sample date:	12-JUN-15	Finding:	1.02
Chemical:	TETRACHLOROETHYLENE	Report units:	UG/L
Dir:	0.5		
Sample date:	14-MAY-15	Finding:	7.08
Chemical:	TRICHLOROETHYLENE	Report units:	UG/L
Dir:	0.5		
Sample date:	14-MAY-15	Finding:	1.13
Chemical:	TETRACHLOROETHYLENE	Report units:	UG/L
Dir:	0.5		
Sample date:	09-APR-15	Finding:	6.52
Chemical:	TRICHLOROETHYLENE	Report units:	UG/L
Dir:	0.5		
Sample date:	09-APR-15	Finding:	0.962
Chemical:	TETRACHLOROETHYLENE	Report units:	UG/L
Dir:	0.5		
Sample date:	11-MAR-15	Finding:	3.5
Chemical:	VANADIUM	Report units:	UG/L
Dir:	3.		
Sample date:	11-MAR-15	Finding:	4.7
Chemical:	TRICHLOROETHYLENE	Report units:	UG/L
Dir:	0.5		
Sample date:	11-MAR-15	Finding:	0.75
Chemical:	TETRACHLOROETHYLENE	Report units:	UG/L
Dir:	0.5		
Sample date:	10-FEB-15	Finding:	4.87
Chemical:	TRICHLOROETHYLENE	Report units:	UG/L
Dir:	0.5		
Sample date:	10-FEB-15	Finding:	0.944
Chemical:	TETRACHLOROETHYLENE	Report units:	UG/L
Dir:	0.5		
Sample date:	13-JAN-15	Finding:	6.59
Chemical:	TRICHLOROETHYLENE	Report units:	UG/L
Dir:	0.5		
Sample date:	13-JAN-15	Finding:	1.19
Chemical:	TETRACHLOROETHYLENE	Report units:	UG/L
Dir:	0.5		
Sample date:	11-DEC-14	Finding:	10.6
Chemical:	TRICHLOROETHYLENE	Report units:	UG/L
Dir:	0.5		

GEOCHECK® - PHYSICAL SETTING SOURCE MAP FINDINGS

Sample date:	11-DEC-14	Finding:	1.25
Chemical:	CHROMIUM, HEXAVALENT	Report units:	UG/L
Dir:	1.		
Sample date:	11-DEC-14	Finding:	1.64
Chemical:	TETRACHLOROETHYLENE	Report units:	UG/L
Dir:	0.5		
Sample date:	11-SEP-14	Finding:	0.643
Chemical:	CIS-1,2-DICHLOROETHYLENE	Report units:	UG/L
Dir:	0.5		
Sample date:	11-SEP-14	Finding:	3.9
Chemical:	TETRACHLOROETHYLENE	Report units:	UG/L
Dir:	0.5		
Sample date:	11-SEP-14	Finding:	28.6
Chemical:	TRICHLOROETHYLENE	Report units:	UG/L
Dir:	0.5		
Sample date:	21-AUG-14	Finding:	3.6
Chemical:	TETRACHLOROETHYLENE	Report units:	UG/L
Dir:	0.5		
Sample date:	21-AUG-14	Finding:	26.7
Chemical:	TRICHLOROETHYLENE	Report units:	UG/L
Dir:	0.5		
Sample date:	21-AUG-14	Finding:	0.539
Chemical:	CIS-1,2-DICHLOROETHYLENE	Report units:	UG/L
Dir:	0.5		
Sample date:	29-JUL-14	Finding:	21.9
Chemical:	TRICHLOROETHYLENE	Report units:	UG/L
Dir:	0.5		
Sample date:	29-JUL-14	Finding:	2.55
Chemical:	TETRACHLOROETHYLENE	Report units:	UG/L
Dir:	0.5		
Sample date:	24-JUN-14	Finding:	22.9
Chemical:	TRICHLOROETHYLENE	Report units:	UG/L
Dir:	0.5		
Sample date:	24-JUN-14	Finding:	2.44
Chemical:	TETRACHLOROETHYLENE	Report units:	UG/L
Dir:	0.5		
Sample date:	22-MAY-14	Finding:	2.2
Chemical:	TETRACHLOROETHYLENE	Report units:	UG/L
Dir:	0.5		
Sample date:	22-MAY-14	Finding:	22.9
Chemical:	TRICHLOROETHYLENE	Report units:	UG/L
Dir:	0.5		
Sample date:	18-MAR-14	Finding:	14.1
Chemical:	TRICHLOROETHYLENE	Report units:	UG/L
Dir:	0.5		
Sample date:	18-MAR-14	Finding:	1.44
Chemical:	TETRACHLOROETHYLENE	Report units:	UG/L

GEOCHECK® - PHYSICAL SETTING SOURCE MAP FINDINGS

Dir:	0.5		
Sample date:	12-FEB-14	Finding:	1.07
Chemical:	TETRACHLOROETHYLENE	Report units:	UG/L
Dir:	0.5		
Sample date:	12-FEB-14	Finding:	11.
Chemical:	TRICHLOROETHYLENE	Report units:	UG/L
Dir:	0.5		
Sample date:	14-JAN-14	Finding:	1.3
Chemical:	TETRACHLOROETHYLENE	Report units:	UG/L
Dir:	0.5		
Sample date:	14-JAN-14	Finding:	13.
Chemical:	TRICHLOROETHYLENE	Report units:	UG/L
Dir:	0.5		
Sample date:	10-DEC-13	Finding:	21.3
Chemical:	TRICHLOROETHYLENE	Report units:	UG/L
Dir:	0.5		
Sample date:	10-DEC-13	Finding:	2.22
Chemical:	TETRACHLOROETHYLENE	Report units:	UG/L
Dir:	0.5		
Sample date:	21-NOV-13	Finding:	24.5
Chemical:	TRICHLOROETHYLENE	Report units:	UG/L
Dir:	0.5		
Sample date:	21-NOV-13	Finding:	2.56
Chemical:	TETRACHLOROETHYLENE	Report units:	UG/L
Dir:	0.5		
Sample date:	17-OCT-13	Finding:	1.63
Chemical:	TETRACHLOROETHYLENE	Report units:	UG/L
Dir:	0.5		
Sample date:	17-OCT-13	Finding:	23.6
Chemical:	TRICHLOROETHYLENE	Report units:	UG/L
Dir:	0.5		
Sample date:	19-SEP-13	Finding:	1.47
Chemical:	TETRACHLOROETHYLENE	Report units:	UG/L
Dir:	0.5		
Sample date:	19-SEP-13	Finding:	20.7
Chemical:	TRICHLOROETHYLENE	Report units:	UG/L
Dir:	0.5		
Sample date:	22-AUG-13	Finding:	1.38
Chemical:	TETRACHLOROETHYLENE	Report units:	UG/L
Dir:	0.5		
Sample date:	22-AUG-13	Finding:	21.9
Chemical:	TRICHLOROETHYLENE	Report units:	UG/L
Dir:	0.5		
Sample date:	23-JUL-13	Finding:	1.16
Chemical:	TETRACHLOROETHYLENE	Report units:	UG/L
Dir:	0.5		

GEOCHECK® - PHYSICAL SETTING SOURCE MAP FINDINGS

Sample date:	23-JUL-13	Finding:	21.1
Chemical:	TRICHLOROETHYLENE	Report units:	UG/L
Dir:	0.5		
Sample date:	25-JUN-13	Finding:	19.2
Chemical:	TRICHLOROETHYLENE	Report units:	UG/L
Dir:	0.5		
Sample date:	25-JUN-13	Finding:	1.11
Chemical:	TETRACHLOROETHYLENE	Report units:	UG/L
Dir:	0.5		
Sample date:	28-MAY-13	Finding:	4.56
Chemical:	TRICHLOROETHYLENE	Report units:	UG/L
Dir:	0.5		
Sample date:	26-MAR-13	Finding:	1.6
Chemical:	TETRACHLOROETHYLENE	Report units:	UG/L
Dir:	0.5		
Sample date:	26-MAR-13	Finding:	25.6
Chemical:	TRICHLOROETHYLENE	Report units:	UG/L
Dir:	0.5		
Sample date:	26-FEB-13	Finding:	0.804
Chemical:	TETRACHLOROETHYLENE	Report units:	UG/L
Dir:	0.5		
Sample date:	26-FEB-13	Finding:	3.8
Chemical:	VANADIUM	Report units:	UG/L
Dir:	3.		
Sample date:	26-FEB-13	Finding:	15.6
Chemical:	TRICHLOROETHYLENE	Report units:	UG/L
Dir:	0.5		
Sample date:	29-NOV-12	Finding:	1.79
Chemical:	TETRACHLOROETHYLENE	Report units:	UG/L
Dir:	0.5		
Sample date:	29-NOV-12	Finding:	25.9
Chemical:	TRICHLOROETHYLENE	Report units:	UG/L
Dir:	0.5		
Sample date:	16-OCT-12	Finding:	13.5
Chemical:	MAGNESIUM	Report units:	MG/L
Dir:	0.		
Sample date:	16-OCT-12	Finding:	2960.
Chemical:	NITRATE + NITRITE (AS N)	Report units:	MG/L
Dir:	0.4		
Sample date:	16-OCT-12	Finding:	7.6e-002
Chemical:	BROMIDE	Report units:	MG/L
Dir:	0.		
Sample date:	16-OCT-12	Finding:	0.2
Chemical:	TURBIDITY, LABORATORY	Report units:	NTU
Dir:	0.1		
Sample date:	16-OCT-12	Finding:	0.63
Chemical:	LANGELIER INDEX AT SOURCE TEMP.	Report units:	Not Reported

GEOCHECK® - PHYSICAL SETTING SOURCE MAP FINDINGS

Dir:	0.		
Sample date:	16-OCT-12	Finding:	344.
Chemical:	TOTAL DISSOLVED SOLIDS	Report units:	MG/L
Dir:	0.		
Sample date:	16-OCT-12	Finding:	14.1
Chemical:	TRICHLOROETHYLENE	Report units:	UG/L
Dir:	0.5		
Sample date:	16-OCT-12	Finding:	0.965
Chemical:	TETRACHLOROETHYLENE	Report units:	UG/L
Dir:	0.5		
Sample date:	16-OCT-12	Finding:	2.61
Chemical:	URANIUM (PCI/L)	Report units:	PCI/L
Dir:	1.		
Sample date:	16-OCT-12	Finding:	3.6
Chemical:	VANADIUM	Report units:	UG/L
Dir:	3.		
Sample date:	16-OCT-12	Finding:	4.
Chemical:	COLOR	Report units:	UNITS
Dir:	0.		
Sample date:	16-OCT-12	Finding:	556.
Chemical:	SPECIFIC CONDUCTANCE	Report units:	US
Dir:	0.		
Sample date:	16-OCT-12	Finding:	205.
Chemical:	ALKALINITY (TOTAL) AS CaCO ₃	Report units:	MG/L
Dir:	0.		
Sample date:	16-OCT-12	Finding:	250.
Chemical:	BICARBONATE ALKALINITY	Report units:	MG/L
Dir:	0.		
Sample date:	16-OCT-12	Finding:	0.117
Chemical:	PHOSPHATE (AS PO ₄)	Report units:	UG/L
Dir:	0.		
Sample date:	16-OCT-12	Finding:	227.
Chemical:	HARDNESS (TOTAL) AS CaCO ₃	Report units:	MG/L
Dir:	0.		
Sample date:	16-OCT-12	Finding:	68.5
Chemical:	CALCIUM	Report units:	MG/L
Dir:	0.		
Sample date:	16-OCT-12	Finding:	24.6
Chemical:	SODIUM	Report units:	MG/L
Dir:	0.		
Sample date:	16-OCT-12	Finding:	4.25
Chemical:	POTASSIUM	Report units:	MG/L
Dir:	0.		
Sample date:	16-OCT-12	Finding:	15.6
Chemical:	CHLORIDE	Report units:	MG/L
Dir:	0.		

GEOCHECK® - PHYSICAL SETTING SOURCE MAP FINDINGS

Sample date:	16-OCT-12	Finding:	60.4
Chemical:	SULFATE	Report units:	MG/L
Dir:	0.5		
Sample date:	16-OCT-12	Finding:	0.288
Chemical:	FLUORIDE (F) (NATURAL-SOURCE)	Report units:	MG/L
Dir:	0.1		
Sample date:	16-OCT-12	Finding:	26.1
Chemical:	SILICA	Report units:	MG/L
Dir:	0.		
Sample date:	16-OCT-12	Finding:	127.
Chemical:	BORON	Report units:	UG/L
Dir:	100.		
Sample date:	16-AUG-12	Finding:	1.75
Chemical:	TETRACHLOROETHYLENE	Report units:	UG/L
Dir:	0.5		
Sample date:	16-AUG-12	Finding:	33.4
Chemical:	TRICHLOROETHYLENE	Report units:	UG/L
Dir:	0.5		
Sample date:	19-JUL-12	Finding:	1.48
Chemical:	TETRACHLOROETHYLENE	Report units:	UG/L
Dir:	0.5		
Sample date:	19-JUL-12	Finding:	30.2
Chemical:	TRICHLOROETHYLENE	Report units:	UG/L
Dir:	0.5		
Sample date:	06-JUN-12	Finding:	18.3
Chemical:	TRICHLOROETHYLENE	Report units:	UG/L
Dir:	0.5		
Sample date:	06-JUN-12	Finding:	0.858
Chemical:	TETRACHLOROETHYLENE	Report units:	UG/L
Dir:	0.5		
Sample date:	06-MAR-12	Finding:	3.8
Chemical:	VANADIUM	Report units:	UG/L
Dir:	3.		
Sample date:	06-MAR-12	Finding:	2.65
Chemical:	TRICHLOROETHYLENE	Report units:	UG/L
Dir:	0.5		
Sample date:	22-FEB-12	Finding:	22.8
Chemical:	TRICHLOROETHYLENE	Report units:	UG/L
Dir:	0.5		
Sample date:	22-FEB-12	Finding:	1.06
Chemical:	TETRACHLOROETHYLENE	Report units:	UG/L
Dir:	0.5		
Sample date:	22-FEB-12	Finding:	3.8
Chemical:	VANADIUM	Report units:	UG/L
Dir:	3.		

GEOCHECK® - PHYSICAL SETTING SOURCE MAP FINDINGS

Map ID
Direction
Distance
Elevation

Database EDR ID Number

D24
East
1/2 - 1 Mile
Higher

CA WELLS 540

Seq:	540	Prim sta c:	01N/14W-06P01 S
Frds no:	1910067071	County:	19
District:	15	User id:	MET
System no:	1910067	Water type:	G
Source nam:	NORTH HOLLYWOOD WELL 05 - INACTIVE	Station ty:	WELL/AMBNT/MUN/INTAKE/SUPPLY
Latitude:	341200.0	Longitude:	1182300.0
Precision:	8	Status:	IR
Comment 1:	Not Reported	Comment 2:	Not Reported
Comment 3:	Not Reported	Comment 4:	Not Reported
Comment 5:	Not Reported	Comment 6:	Not Reported
Comment 7:	Not Reported		

System no:	1910067	System nam:	LOS ANGELES-CITY, DEPT. OF WATER & POWE
Hqname:	LOS ANGELES CTY DPT WTR & PWR	Address:	P.O. BOX 51111, ROOM 1420
City:	LOS ANGELES	State:	CA
Zip:	90051	Zip ext:	Not Reported
Pop serv:	3700000	Connection:	657422
Area serve:	LOS ANGELES		

D25
East
1/2 - 1 Mile
Higher

CA WELLS 541

Seq:	541	Prim sta c:	01N/14W-06P02 S
Frds no:	1910067092	County:	19
District:	15	User id:	MET
System no:	1910067	Water type:	G
Source nam:	NORTH HOLLYWOOD WELL 31 - INACTIVE	Station ty:	WELL/AMBNT/MUN/INTAKE/SUPPLY
Latitude:	341200.0	Longitude:	1182300.0
Precision:	8	Status:	IR
Comment 1:	Not Reported	Comment 2:	Not Reported
Comment 3:	Not Reported	Comment 4:	Not Reported
Comment 5:	Not Reported	Comment 6:	Not Reported
Comment 7:	Not Reported		

System no:	1910067	System nam:	LOS ANGELES-CITY, DEPT. OF WATER & POWE
Hqname:	LOS ANGELES CTY DPT WTR & PWR	Address:	P.O. BOX 51111, ROOM 1420
City:	LOS ANGELES	State:	CA
Zip:	90051	Zip ext:	Not Reported
Pop serv:	3700000	Connection:	657422
Area serve:	LOS ANGELES		

D26
East
1/2 - 1 Mile
Higher

CA WELLS 542

Seq:	542	Prim sta c:	01N/14W-06Q01 S
Frds no:	1910067074	County:	19
District:	15	User id:	MET
System no:	1910067	Water type:	G
Source nam:	NORTH HOLLYWOOD WELL 13 - INACTIVE	Station ty:	WELL/AMBNT/MUN/INTAKE/SUPPLY

GEOCHECK® - PHYSICAL SETTING SOURCE MAP FINDINGS

Latitude:	341200.0	Longitude:	1182300.0
Precision:	8	Status:	IR
Comment 1:	Not Reported	Comment 2:	Not Reported
Comment 3:	Not Reported	Comment 4:	Not Reported
Comment 5:	Not Reported	Comment 6:	Not Reported
Comment 7:	Not Reported		

System no:	1910067	System nam:	LOS ANGELES-CITY, DEPT. OF WATER & POWE
Hqname:	LOS ANGELES CTY DPT WTR & PWR	Address:	P.O. BOX 51111, ROOM 1420
City:	LOS ANGELES	State:	CA
Zip:	90051	Zip ext:	Not Reported
Pop serv:	3700000	Connection:	657422
Area serve:	LOS ANGELES		

**D27
East
1/2 - 1 Mile
Higher**

CA WELLS 537

Seq:	537	Prim sta c:	01N/14W-06L01 S
Frds no:	1910067085	County:	19
District:	15	User id:	MET
System no:	1910067	Water type:	G
Source nam:	NORTH HOLLYWOOD WELL 24 - INACTIV	Station ty:	WELL/AMBNT/MUN/INTAKE/SUPPLY
Latitude:	341200.0	Longitude:	1182300.0
Precision:	8	Status:	IR
Comment 1:	Not Reported	Comment 2:	Not Reported
Comment 3:	Not Reported	Comment 4:	Not Reported
Comment 5:	Not Reported	Comment 6:	Not Reported
Comment 7:	Not Reported		

System no:	1910067	System nam:	LOS ANGELES-CITY, DEPT. OF WATER & POWE
Hqname:	LOS ANGELES CTY DPT WTR & PWR	Address:	P.O. BOX 51111, ROOM 1420
City:	LOS ANGELES	State:	CA
Zip:	90051	Zip ext:	Not Reported
Pop serv:	3700000	Connection:	657422
Area serve:	LOS ANGELES		

**D28
East
1/2 - 1 Mile
Higher**

CA WELLS 538

Seq:	538	Prim sta c:	01N/14W-06N01 S
Frds no:	1910067069	County:	19
District:	15	User id:	MET
System no:	1910067	Water type:	G
Source nam:	NORTH HOLLYWOOD WELL 02	Station ty:	WELL/AMBNT/MUN/INTAKE/SUPPLY
Latitude:	341200.0	Longitude:	1182300.0
Precision:	8	Status:	AR
Comment 1:	Not Reported	Comment 2:	Not Reported
Comment 3:	Not Reported	Comment 4:	Not Reported
Comment 5:	Not Reported	Comment 6:	Not Reported
Comment 7:	Not Reported		

System no:	1910067	System nam:	LOS ANGELES-CITY, DEPT. OF WATER & POWE
Hqname:	LOS ANGELES CTY DPT WTR & PWR	Address:	P.O. BOX 51111, ROOM 1420
City:	LOS ANGELES	State:	CA
Zip:	90051	Zip ext:	Not Reported
Pop serv:	3700000	Connection:	657422

GEOCHECK® - PHYSICAL SETTING SOURCE MAP FINDINGS

Area serve: LOS ANGELES

**D29
East
1/2 - 1 Mile
Higher**

CA WELLS 539

Seq:	539	Prim sta c:	01N/14W-06N02 S
Frds no:	1910067091	County:	19
District:	15	User id:	MET
System no:	1910067	Water type:	G
Source nam:	NORTH HOLLYWOOD WELL 30	Station ty:	WELL/AMBNT/MUN/INTAKE/SUPPLY
Latitude:	341200.0	Longitude:	1182300.0
Precision:	8	Status:	AR
Comment 1:	Not Reported	Comment 2:	Not Reported
Comment 3:	Not Reported	Comment 4:	Not Reported
Comment 5:	Not Reported	Comment 6:	Not Reported
Comment 7:	Not Reported		

System no:	1910067	System nam:	LOS ANGELES-CITY, DEPT. OF WATER & POWER
Hqname:	LOS ANGELES CTY DPT WTR & PWR	Address:	P.O. BOX 51111, ROOM 1420
City:	LOS ANGELES	State:	CA
Zip:	90051	Zip ext:	Not Reported
Pop serv:	3700000	Connection:	657422
Area serve:	LOS ANGELES		

**D30
East
1/2 - 1 Mile
Higher**

CA WELLS 543

Seq:	543	Prim sta c:	01N/14W-06Q03 S
Frds no:	1910067075	County:	19
District:	15	User id:	MET
System no:	1910067	Water type:	G
Source nam:	NORTH HOLLYWOOD WELL 14-A - INACTIVE	Station ty:	WELL/AMBNT/MUN/INTAKE/SUPPLY
Latitude:	341200.0	Longitude:	1182300.0
Precision:	8	Status:	IR
Comment 1:	Not Reported	Comment 2:	Not Reported
Comment 2:	Not Reported	Comment 3:	Not Reported
Comment 3:	Not Reported	Comment 4:	Not Reported
Comment 4:	Not Reported	Comment 5:	Not Reported
Comment 5:	Not Reported	Comment 6:	Not Reported
Comment 6:	Not Reported	Comment 7:	Not Reported

System no:	1910067	System nam:	LOS ANGELES-CITY, DEPT. OF WATER & POWER
Hqname:	LOS ANGELES CTY DPT WTR & PWR	Address:	P.O. BOX 51111, ROOM 1420
City:	LOS ANGELES	State:	CA
Zip:	90051	Zip ext:	Not Reported
Pop serv:	3700000	Connection:	657422
Area serve:	LOS ANGELES		

**D31
East
1/2 - 1 Mile
Higher**

CA WELLS 547

Seq:	547	Prim sta c:	01N/14W-06R05 S
Frds no:	1910067088	County:	19
District:	15	User id:	MET
System no:	1910067	Water type:	G

GEOCHECK® - PHYSICAL SETTING SOURCE MAP FINDINGS

Source nam:	NORTH HOLLYWOOD WELL 27	Station ty:	WELL/AMBNT/MUN/INTAKE/SUPPLY
Latitude:	341200.0	Longitude:	1182300.0
Precision:	8	Status:	AR
Comment 1:	Not Reported	Comment 2:	Not Reported
Comment 3:	Not Reported	Comment 4:	Not Reported
Comment 5:	Not Reported	Comment 6:	Not Reported
Comment 7:	Not Reported		

System no:	1910067	System nam:	LOS ANGELES-CITY, DEPT. OF WATER & POWE
Hqname:	LOS ANGELES CTY DPT WTR & PWR	Address:	P.O. BOX 51111, ROOM 1420
City:	LOS ANGELES	State:	CA
Zip:	90051	Zip ext:	Not Reported
Pop serv:	3700000	Connection:	657422
Area serve:	LOS ANGELES		

**D32
East
1/2 - 1 Mile
Higher**

CA WELLS 548

Seq:	548	Prim sta c:	01N/14W-06R07 S
Frds no:	1910067089	County:	19
District:	15	User id:	MET
System no:	1910067	Water type:	G
Source nam:	NORTH HOLLYWOOD WELL 28 - INACTIVE	Station ty:	WELL/AMBNT/MUN/INTAKE/SUPPLY
Latitude:	341200.0	Longitude:	1182300.0
Precision:	8	Status:	IR
Comment 1:	Not Reported	Comment 2:	Not Reported
Comment 3:	Not Reported	Comment 4:	Not Reported
Comment 5:	Not Reported	Comment 6:	Not Reported
Comment 7:	Not Reported		

System no:	1910067	System nam:	LOS ANGELES-CITY, DEPT. OF WATER & POWE
Hqname:	LOS ANGELES CTY DPT WTR & PWR	Address:	P.O. BOX 51111, ROOM 1420
City:	LOS ANGELES	State:	CA
Zip:	90051	Zip ext:	Not Reported
Pop serv:	3700000	Connection:	657422
Area serve:	LOS ANGELES		

**D33
East
1/2 - 1 Mile
Higher**

CA WELLS 551

Seq:	551	Prim sta c:	01N/14W-07A01 S
Frds no:	1910067146	County:	19
District:	15	User id:	MET
System no:	1910067	Water type:	G
Source nam:	WHITNALL WELL 01 - INACTIVE	Station ty:	WELL/AMBNT/MUN/INTAKE/SUPPLY
Latitude:	341200.0	Longitude:	1182300.0
Precision:	8	Status:	IR
Comment 1:	Not Reported	Comment 2:	Not Reported
Comment 3:	Not Reported	Comment 4:	Not Reported
Comment 5:	Not Reported	Comment 6:	Not Reported
Comment 7:	Not Reported		

System no:	1910067	System nam:	LOS ANGELES-CITY, DEPT. OF WATER & POWE
Hqname:	LOS ANGELES CTY DPT WTR & PWR	Address:	P.O. BOX 51111, ROOM 1420
City:	LOS ANGELES	State:	CA
Zip:	90051	Zip ext:	Not Reported

GEOCHECK® - PHYSICAL SETTING SOURCE MAP FINDINGS

Pop serv: 3700000 Connection: 657422
 Area serve: LOS ANGELES

**D34
 East
 1/2 - 1 Mile
 Higher**

CA WELLS 544

Seq:	544	Prim sta c:	01N/14W-06Q05 S
Frds no:	1910067090	County:	19
District:	15	User id:	MET
System no:	1910067	Water type:	G
Source nam:	NORTH HOLLYWOOD WELL 29 - INACTIVE	Station ty:	WELL/AMBNT/MUN/INTAKE/SUPPLY
Latitude:	341200.0	Longitude:	1182300.0
Precision:	8	Status:	IR
Comment 1:	Not Reported	Comment 2:	Not Reported
Comment 3:	Not Reported	Comment 4:	Not Reported
Comment 5:	Not Reported	Comment 6:	Not Reported
Comment 7:	Not Reported		

System no:	1910067	System nam:	LOS ANGELES-CITY, DEPT. OF WATER & POWER
Hqname:	LOS ANGELES CTY DPT WTR & PWR	Address:	P.O. BOX 51111, ROOM 1420
City:	LOS ANGELES	State:	CA
Zip:	90051	Zip ext:	Not Reported
Pop serv:	3700000	Connection:	657422
Area serve:	LOS ANGELES		

**D35
 East
 1/2 - 1 Mile
 Higher**

CA WELLS 545

Seq:	545	Prim sta c:	01N/14W-06Q07 S
Frds no:	1910067099	County:	19
District:	15	User id:	MET
System no:	1910067	Water type:	G
Source nam:	NORTH HOLLYWOOD WELL 38 - INACTIVE	Station ty:	WELL/AMBNT/MUN/INTAKE/SUPPLY
Latitude:	341200.0	Longitude:	1182300.0
Precision:	8	Status:	IR
Comment 1:	Not Reported	Comment 2:	Not Reported
Comment 3:	Not Reported	Comment 4:	Not Reported
Comment 5:	Not Reported	Comment 6:	Not Reported
Comment 7:	Not Reported		

System no:	1910067	System nam:	LOS ANGELES-CITY, DEPT. OF WATER & POWER
Hqname:	LOS ANGELES CTY DPT WTR & PWR	Address:	P.O. BOX 51111, ROOM 1420
City:	LOS ANGELES	State:	CA
Zip:	90051	Zip ext:	Not Reported
Pop serv:	3700000	Connection:	657422
Area serve:	LOS ANGELES		

**D36
 East
 1/2 - 1 Mile
 Higher**

CA WELLS 546

Seq:	546	Prim sta c:	01N/14W-06R01 S
Frds no:	1910067073	County:	19
District:	15	User id:	MET

GEOCHECK® - PHYSICAL SETTING SOURCE MAP FINDINGS

System no:	1910067	Water type:	G
Source nam:	NORTH HOLLYWOOD WELL 11 - INACTIVE	Station ty:	WELL/AMBNT/MUN/INTAKE/SUPPLY
Latitude:	341200.0	Longitude:	1182300.0
Precision:	8	Status:	IR
Comment 1:	Not Reported	Comment 2:	Not Reported
Comment 3:	Not Reported	Comment 4:	Not Reported
Comment 5:	Not Reported	Comment 6:	Not Reported
Comment 7:	Not Reported		

System no:	1910067	System nam:	LOS ANGELES-CITY, DEPT. OF WATER & POWER
Hqname:	LOS ANGELES CTY DPT WTR & PWR	Address:	P.O. BOX 51111, ROOM 1420
City:	LOS ANGELES	State:	CA
Zip:	90051	Zip ext:	Not Reported
Pop serv:	3700000	Connection:	657422
Area serve:	LOS ANGELES		

D37
East
1/2 - 1 Mile
Higher

CA WELLS 532

Seq:	532	Prim sta c:	01N/14W-06K02 S
Frds no:	1910067101	County:	19
District:	15	User id:	MET
System no:	1910067	Water type:	G
Source nam:	NORTH HOLLYWOOD WELL 40	Station ty:	WELL/AMBNT/MUN/INTAKE/SUPPLY
Latitude:	341200.0	Longitude:	1182300.0
Precision:	8	Status:	AR
Comment 1:	Not Reported	Comment 2:	Not Reported
Comment 3:	Not Reported	Comment 4:	Not Reported
Comment 5:	Not Reported	Comment 6:	Not Reported
Comment 7:	Not Reported		

System no:	1910067	System nam:	LOS ANGELES-CITY, DEPT. OF WATER & POWER
Hqname:	LOS ANGELES CTY DPT WTR & PWR	Address:	P.O. BOX 51111, ROOM 1420
City:	LOS ANGELES	State:	CA
Zip:	90051	Zip ext:	Not Reported
Pop serv:	3700000	Connection:	657422
Area serve:	LOS ANGELES		

D38
East
1/2 - 1 Mile
Higher

CA WELLS 531

Seq:	531	Prim sta c:	01N/14W-06K01 S
Frds no:	1910067100	County:	19
District:	15	User id:	MET
System no:	1910067	Water type:	G
Source nam:	NORTH HOLLYWOOD WELL 39	Station ty:	WELL/AMBNT/MUN/INTAKE/SUPPLY
Latitude:	341200.0	Longitude:	1182300.0
Precision:	8	Status:	AR
Comment 1:	Not Reported	Comment 2:	Not Reported
Comment 3:	Not Reported	Comment 4:	Not Reported
Comment 5:	Not Reported	Comment 6:	Not Reported
Comment 7:	Not Reported		

System no:	1910067	System nam:	LOS ANGELES-CITY, DEPT. OF WATER & POWER
Hqname:	LOS ANGELES CTY DPT WTR & PWR	Address:	P.O. BOX 51111, ROOM 1420
City:	LOS ANGELES	State:	CA

GEOCHECK® - PHYSICAL SETTING SOURCE MAP FINDINGS

Zip:	90051	Zip ext:	Not Reported
Pop serv:	3700000	Connection:	657422
Area serve:	LOS ANGELES		

D39
East
1/2 - 1 Mile
Higher

CA WELLS 534

Seq:	534	Prim sta c:	01N/14W-06K04 S
Frds no:	1910067103	County:	19
District:	15	User id:	MET
System no:	1910067	Water type:	G
Source nam:	NORTH HOLLYWOOD WELL 42	Station ty:	WELL/AMBNT/MUN/INTAKE/SUPPLY
Latitude:	341200.0	Longitude:	1182300.0
Precision:	8	Status:	AR
Comment 1:	Not Reported	Comment 2:	Not Reported
Comment 3:	Not Reported	Comment 4:	Not Reported
Comment 5:	Not Reported	Comment 6:	Not Reported
Comment 7:	Not Reported		

System no:	1910067	System nam:	LOS ANGELES-CITY, DEPT. OF WATER & POWE
Hqname:	LOS ANGELES CTY DPT WTR & PWR	Address:	P.O. BOX 51111, ROOM 1420
City:	LOS ANGELES	State:	CA
Zip:	90051	Zip ext:	Not Reported
Pop serv:	3700000	Connection:	657422
Area serve:	LOS ANGELES		

D40
East
1/2 - 1 Mile
Higher

CA WELLS 533

Seq:	533	Prim sta c:	01N/14W-06K03 S
Frds no:	1910067102	County:	19
District:	15	User id:	MET
System no:	1910067	Water type:	G
Source nam:	NORTH HOLLYWOOD WELL 41	Station ty:	WELL/AMBNT/MUN/INTAKE/SUPPLY
Latitude:	341200.0	Longitude:	1182300.0
Precision:	8	Status:	AR
Comment 1:	Not Reported	Comment 2:	Not Reported
Comment 3:	Not Reported	Comment 4:	Not Reported
Comment 5:	Not Reported	Comment 6:	Not Reported
Comment 7:	Not Reported		

System no:	1910067	System nam:	LOS ANGELES-CITY, DEPT. OF WATER & POWE
Hqname:	LOS ANGELES CTY DPT WTR & PWR	Address:	P.O. BOX 51111, ROOM 1420
City:	LOS ANGELES	State:	CA
Zip:	90051	Zip ext:	Not Reported
Pop serv:	3700000	Connection:	657422
Area serve:	LOS ANGELES		

41
ESE
1/2 - 1 Mile
Lower

FED USGS USGS40000142441

Organization ID:	USGS-CA
Organization Name:	USGS California Water Science Center

GEOCHECK® - PHYSICAL SETTING SOURCE MAP FINDINGS

Monitor Location:	001N014W06Q007S	Type:	Well
Description:	Not Reported	HUC:	18070105
Drainage Area:	Not Reported	Drainage Area Units:	Not Reported
Contrib Drainage Area:	Not Reported	Contrib Drainage Area Unts:	Not Reported
Aquifer:	California Coastal Basin aquifers		
Formation Type:	Not Reported	Aquifer Type:	Not Reported
Construction Date:	Not Reported	Well Depth:	820
Well Depth Units:	ft	Well Hole Depth:	Not Reported
Well Hole Depth Units:	Not Reported		

**E42
ESE
1/2 - 1 Mile
Lower**

CA WELLS 536

Seq:	536	Prim sta c:	01N/14W-06K09 S
Frds no:	1910067062	County:	19
District:	15	User id:	MET
System no:	1910067	Water type:	G
Source nam:	NORTH HOLLYWOOD AERATION WELL 02	Station ty:	WELL/AMBNT/MUN/INTAKE
Latitude:	341130.0	Longitude:	1182300.0
Precision:	3	Status:	AR
Comment 1:	125' N OF DEHOUGNE ST & 61' W OF TROOST AVE.		
Comment 2:	Not Reported	Comment 3:	Not Reported
Comment 4:	Not Reported	Comment 5:	Not Reported
Comment 6:	Not Reported	Comment 7:	Not Reported

System no:	1910067	System nam:	LOS ANGELES-CITY, DEPT. OF WATER & POWER
Hqname:	LOS ANGELES CTY DPT WTR & PWR	Address:	P.O. BOX 51111, ROOM 1420
City:	LOS ANGELES	State:	CA
Zip:	90051	Zip ext:	Not Reported
Pop serv:	3700000	Connection:	657422
Area serve:	LOS ANGELES		

Sample date:	05-FEB-18	Finding:	4.66
Chemical:	TOTAL TRIHALOMETHANES	Report units:	UG/L
Dir:	0.		

Sample date:	05-FEB-18	Finding:	3.87
Chemical:	1,4-DIOXANE	Report units:	UG/L
Dir:	1.		

Sample date:	05-FEB-18	Finding:	7.12
Chemical:	NITRATE (AS N)	Report units:	MG/L
Dir:	0.4		

Sample date:	05-FEB-18	Finding:	35.8
Chemical:	CHROMIUM, HEXAVALENT	Report units:	UG/L
Dir:	1.		

Sample date:	05-FEB-18	Finding:	40.3
Chemical:	CHROMIUM (TOTAL)	Report units:	UG/L
Dir:	10.		

Sample date:	05-FEB-18	Finding:	10.
Chemical:	TETRACHLOROETHYLENE	Report units:	UG/L
Dir:	0.5		

Sample date:	05-FEB-18	Finding:	3.27
Chemical:	1,1-DICHLOROETHYLENE	Report units:	UG/L

GEOCHECK® - PHYSICAL SETTING SOURCE MAP FINDINGS

Dir:	0.5		
Sample date:	05-FEB-18	Finding:	97.4
Chemical:	TRICHLOROETHYLENE	Report units:	UG/L
Dir:	0.5		
Sample date:	05-FEB-18	Finding:	551.
Chemical:	TOTAL DISSOLVED SOLIDS	Report units:	MG/L
Dir:	0.		
Sample date:	05-FEB-18	Finding:	2.05
Chemical:	CIS-1,2-DICHLOROETHYLENE	Report units:	UG/L
Dir:	0.5		
Sample date:	12-JAN-18	Finding:	7.13
Chemical:	NITRATE (AS N)	Report units:	MG/L
Dir:	0.4		
Sample date:	12-JAN-18	Finding:	4.09
Chemical:	1,4-DIOXANE	Report units:	UG/L
Dir:	1.		
Sample date:	12-JAN-18	Finding:	38.6
Chemical:	CHROMIUM (TOTAL)	Report units:	UG/L
Dir:	10.		
Sample date:	12-JAN-18	Finding:	10.5
Chemical:	TETRACHLOROETHYLENE	Report units:	UG/L
Dir:	0.5		
Sample date:	12-JAN-18	Finding:	0.52
Chemical:	1,1-DICHLOROETHANE	Report units:	UG/L
Dir:	0.5		
Sample date:	12-JAN-18	Finding:	3.09
Chemical:	1,1-DICHLOROETHYLENE	Report units:	UG/L
Dir:	0.5		
Sample date:	12-JAN-18	Finding:	104.
Chemical:	TRICHLOROETHYLENE	Report units:	UG/L
Dir:	0.5		
Sample date:	12-JAN-18	Finding:	544.
Chemical:	TOTAL DISSOLVED SOLIDS	Report units:	MG/L
Dir:	0.		
Sample date:	12-JAN-18	Finding:	2.16
Chemical:	CIS-1,2-DICHLOROETHYLENE	Report units:	UG/L
Dir:	0.5		
Sample date:	12-JAN-18	Finding:	4.65
Chemical:	TOTAL TRIHALOMETHANES	Report units:	UG/L
Dir:	0.		
Sample date:	12-JAN-18	Finding:	42.8
Chemical:	CHROMIUM, HEXAVALENT	Report units:	UG/L
Dir:	1.		
Sample date:	18-DEC-17	Finding:	87.4
Chemical:	TRICHLOROETHYLENE	Report units:	UG/L
Dir:	0.5		

GEOCHECK® - PHYSICAL SETTING SOURCE MAP FINDINGS

Sample date:	18-DEC-17	Finding:	551.
Chemical:	TOTAL DISSOLVED SOLIDS	Report units:	MG/L
Dir:	0.		
Sample date:	18-DEC-17	Finding:	2.05
Chemical:	CIS-1,2-DICHLOROETHYLENE	Report units:	UG/L
Dir:	0.5		
Sample date:	18-DEC-17	Finding:	4.33
Chemical:	TOTAL TRIHALOMETHANES	Report units:	UG/L
Dir:	0.		
Sample date:	18-DEC-17	Finding:	3.37
Chemical:	1,4-DIOXANE	Report units:	UG/L
Dir:	1.		
Sample date:	18-DEC-17	Finding:	7.08
Chemical:	NITRATE (AS N)	Report units:	MG/L
Dir:	0.4		
Sample date:	18-DEC-17	Finding:	43.8
Chemical:	CHROMIUM, HEXAVALENT	Report units:	UG/L
Dir:	1.		
Sample date:	18-DEC-17	Finding:	40.2
Chemical:	CHROMIUM (TOTAL)	Report units:	UG/L
Dir:	10.		
Sample date:	18-DEC-17	Finding:	9.65
Chemical:	TETRACHLOROETHYLENE	Report units:	UG/L
Dir:	0.5		
Sample date:	18-DEC-17	Finding:	3.17
Chemical:	1,1-DICHLOROETHYLENE	Report units:	UG/L
Dir:	0.5		
Sample date:	01-NOV-17	Finding:	7.33
Chemical:	NITRATE (AS N)	Report units:	MG/L
Dir:	0.4		
Sample date:	01-NOV-17	Finding:	3.71
Chemical:	1,4-DIOXANE	Report units:	UG/L
Dir:	1.		
Sample date:	01-NOV-17	Finding:	40.2
Chemical:	CHROMIUM (TOTAL)	Report units:	UG/L
Dir:	10.		
Sample date:	01-NOV-17	Finding:	9.
Chemical:	TETRACHLOROETHYLENE	Report units:	UG/L
Dir:	0.5		
Sample date:	01-NOV-17	Finding:	3.31
Chemical:	1,1-DICHLOROETHYLENE	Report units:	UG/L
Dir:	0.5		
Sample date:	01-NOV-17	Finding:	103.
Chemical:	TRICHLOROETHYLENE	Report units:	UG/L
Dir:	0.5		
Sample date:	01-NOV-17	Finding:	549.
Chemical:	TOTAL DISSOLVED SOLIDS	Report units:	MG/L

GEOCHECK® - PHYSICAL SETTING SOURCE MAP FINDINGS

Dir:	0.		
Sample date:	01-NOV-17	Finding:	2.04
Chemical:	CIS-1,2-DICHLOROETHYLENE	Report units:	UG/L
Dir:	0.5		
Sample date:	01-NOV-17	Finding:	4.41
Chemical:	TOTAL TRIHALOMETHANES	Report units:	UG/L
Dir:	0.		
Sample date:	01-NOV-17	Finding:	40.7
Chemical:	CHROMIUM, HEXAVALENT	Report units:	UG/L
Dir:	1.		
Sample date:	23-OCT-17	Finding:	7.36
Chemical:	NITRATE (AS N)	Report units:	MG/L
Dir:	0.4		
Sample date:	23-OCT-17	Finding:	3.3
Chemical:	1,4-DIOXANE	Report units:	UG/L
Dir:	1.		
Sample date:	23-OCT-17	Finding:	38.9
Chemical:	CHROMIUM (TOTAL)	Report units:	UG/L
Dir:	10.		
Sample date:	23-OCT-17	Finding:	0.57
Chemical:	CARBON TETRACHLORIDE	Report units:	UG/L
Dir:	0.5		
Sample date:	23-OCT-17	Finding:	11.2
Chemical:	TETRACHLOROETHYLENE	Report units:	UG/L
Dir:	0.5		
Sample date:	23-OCT-17	Finding:	0.518
Chemical:	1,1-DICHLOROETHANE	Report units:	UG/L
Dir:	0.5		
Sample date:	23-OCT-17	Finding:	4.
Chemical:	1,1-DICHLOROETHYLENE	Report units:	UG/L
Dir:	0.5		
Sample date:	23-OCT-17	Finding:	107.
Chemical:	TRICHLOROETHYLENE	Report units:	UG/L
Dir:	0.5		
Sample date:	23-OCT-17	Finding:	555.
Chemical:	TOTAL DISSOLVED SOLIDS	Report units:	MG/L
Dir:	0.		
Sample date:	23-OCT-17	Finding:	2.46
Chemical:	CIS-1,2-DICHLOROETHYLENE	Report units:	UG/L
Dir:	0.5		
Sample date:	23-OCT-17	Finding:	5.35
Chemical:	TOTAL TRIHALOMETHANES	Report units:	UG/L
Dir:	0.		
Sample date:	23-OCT-17	Finding:	42.6
Chemical:	CHROMIUM, HEXAVALENT	Report units:	UG/L
Dir:	1.		

GEOCHECK® - PHYSICAL SETTING SOURCE MAP FINDINGS

Sample date:	29-SEP-17	Finding:	7.44
Chemical:	NITRATE (AS N)	Report units:	MG/L
Dir:	0.4		
Sample date:	29-SEP-17	Finding:	3.23
Chemical:	1,4-DIOXANE	Report units:	UG/L
Dir:	1.		
Sample date:	29-SEP-17	Finding:	42.1
Chemical:	CHROMIUM (TOTAL)	Report units:	UG/L
Dir:	10.		
Sample date:	29-SEP-17	Finding:	8.89
Chemical:	TETRACHLOROETHYLENE	Report units:	UG/L
Dir:	0.5		
Sample date:	29-SEP-17	Finding:	3.31
Chemical:	1,1-DICHLOROETHYLENE	Report units:	UG/L
Dir:	0.5		
Sample date:	29-SEP-17	Finding:	94.7
Chemical:	TRICHLOROETHYLENE	Report units:	UG/L
Dir:	0.5		
Sample date:	29-SEP-17	Finding:	555.
Chemical:	TOTAL DISSOLVED SOLIDS	Report units:	MG/L
Dir:	0.		
Sample date:	29-SEP-17	Finding:	1.87
Chemical:	CIS-1,2-DICHLOROETHYLENE	Report units:	UG/L
Dir:	0.5		
Sample date:	29-SEP-17	Finding:	4.22
Chemical:	TOTAL TRIHALOMETHANES	Report units:	UG/L
Dir:	0.		
Sample date:	29-SEP-17	Finding:	38.8
Chemical:	CHROMIUM, HEXAVALENT	Report units:	UG/L
Dir:	1.		
Sample date:	03-AUG-17	Finding:	4.32
Chemical:	TOTAL TRIHALOMETHANES	Report units:	UG/L
Dir:	0.		
Sample date:	03-AUG-17	Finding:	2.8
Chemical:	1,4-DIOXANE	Report units:	UG/L
Dir:	1.		
Sample date:	03-AUG-17	Finding:	7.34
Chemical:	NITRATE (AS N)	Report units:	MG/L
Dir:	0.4		
Sample date:	03-AUG-17	Finding:	43.9
Chemical:	CHROMIUM, HEXAVALENT	Report units:	UG/L
Dir:	1.		
Sample date:	03-AUG-17	Finding:	42.1
Chemical:	CHROMIUM (TOTAL)	Report units:	UG/L
Dir:	10.		
Sample date:	03-AUG-17	Finding:	6.55
Chemical:	TETRACHLOROETHYLENE	Report units:	UG/L

GEOCHECK® - PHYSICAL SETTING SOURCE MAP FINDINGS

Dir:	0.5		
Sample date:	03-AUG-17	Finding:	2.66
Chemical:	1,1-DICHLOROETHYLENE	Report units:	UG/L
Dir:	0.5		
Sample date:	03-AUG-17	Finding:	93.6
Chemical:	TRICHLOROETHYLENE	Report units:	UG/L
Dir:	0.5		
Sample date:	03-AUG-17	Finding:	559.
Chemical:	TOTAL DISSOLVED SOLIDS	Report units:	MG/L
Dir:	0.		
Sample date:	03-AUG-17	Finding:	1.89
Chemical:	CIS-1,2-DICHLOROETHYLENE	Report units:	UG/L
Dir:	0.5		
Sample date:	22-JUN-17	Finding:	44.2
Chemical:	CHROMIUM (TOTAL)	Report units:	UG/L
Dir:	10.		
Sample date:	22-JUN-17	Finding:	7.24
Chemical:	TETRACHLOROETHYLENE	Report units:	UG/L
Dir:	0.5		
Sample date:	22-JUN-17	Finding:	2.88
Chemical:	1,1-DICHLOROETHYLENE	Report units:	UG/L
Dir:	0.5		
Sample date:	22-JUN-17	Finding:	85.1
Chemical:	TRICHLOROETHYLENE	Report units:	UG/L
Dir:	0.5		
Sample date:	22-JUN-17	Finding:	546.
Chemical:	TOTAL DISSOLVED SOLIDS	Report units:	MG/L
Dir:	0.		
Sample date:	22-JUN-17	Finding:	1.73
Chemical:	CIS-1,2-DICHLOROETHYLENE	Report units:	UG/L
Dir:	0.5		
Sample date:	22-JUN-17	Finding:	4.13
Chemical:	TOTAL TRIHALOMETHANES	Report units:	UG/L
Dir:	0.		
Sample date:	22-JUN-17	Finding:	2.71
Chemical:	1,4-DIOXANE	Report units:	UG/L
Dir:	1.		
Sample date:	22-JUN-17	Finding:	2.4e-003
Chemical:	N-NITROSODIETHYLAMINE (NDEA)	Report units:	UG/L
Dir:	0.		
Sample date:	22-JUN-17	Finding:	7.39
Chemical:	NITRATE (AS N)	Report units:	MG/L
Dir:	0.4		
Sample date:	22-JUN-17	Finding:	45.6
Chemical:	CHROMIUM, HEXAVALENT	Report units:	UG/L
Dir:	1.		

GEOCHECK® - PHYSICAL SETTING SOURCE MAP FINDINGS

Sample date:	25-APR-17	Finding:	9.13
Chemical:	NITRATE (AS N)	Report units:	MG/L
Dir:	0.4		
Sample date:	25-APR-17	Finding:	59.
Chemical:	CHROMIUM (TOTAL)	Report units:	UG/L
Dir:	10.		
Sample date:	25-APR-17	Finding:	7.2
Chemical:	TETRACHLOROETHYLENE	Report units:	UG/L
Dir:	0.5		
Sample date:	25-APR-17	Finding:	3.01
Chemical:	1,1-DICHLOROETHYLENE	Report units:	UG/L
Dir:	0.5		
Sample date:	25-APR-17	Finding:	98.8
Chemical:	TRICHLOROETHYLENE	Report units:	UG/L
Dir:	0.5		
Sample date:	25-APR-17	Finding:	688.
Chemical:	TOTAL DISSOLVED SOLIDS	Report units:	MG/L
Dir:	0.		
Sample date:	25-APR-17	Finding:	1.76
Chemical:	CIS-1,2-DICHLOROETHYLENE	Report units:	UG/L
Dir:	0.5		
Sample date:	25-APR-17	Finding:	4.47
Chemical:	TOTAL TRIHALOMETHANES	Report units:	UG/L
Dir:	0.		
Sample date:	25-APR-17	Finding:	2.89
Chemical:	1,4-DIOXANE	Report units:	UG/L
Dir:	1.		
Sample date:	25-APR-17	Finding:	64.4
Chemical:	CHROMIUM, HEXAVALENT	Report units:	UG/L
Dir:	1.		
Sample date:	16-FEB-17	Finding:	108.
Chemical:	TRICHLOROETHYLENE	Report units:	UG/L
Dir:	0.5		
Sample date:	16-FEB-17	Finding:	560.
Chemical:	TOTAL DISSOLVED SOLIDS	Report units:	MG/L
Dir:	0.		
Sample date:	16-FEB-17	Finding:	1.74
Chemical:	CIS-1,2-DICHLOROETHYLENE	Report units:	UG/L
Dir:	0.5		
Sample date:	16-FEB-17	Finding:	4.74
Chemical:	TOTAL TRIHALOMETHANES	Report units:	UG/L
Dir:	0.		
Sample date:	16-FEB-17	Finding:	2.37
Chemical:	1,4-DIOXANE	Report units:	UG/L
Dir:	1.		
Sample date:	16-FEB-17	Finding:	7.22
Chemical:	NITRATE (AS N)	Report units:	MG/L

GEOCHECK® - PHYSICAL SETTING SOURCE MAP FINDINGS

Dir:	0.4		
Sample date:	16-FEB-17	Finding:	56.
Chemical:	CHROMIUM, HEXAVALENT	Report units:	UG/L
Dir:	1.		
Sample date:	16-FEB-17	Finding:	56.8
Chemical:	CHROMIUM (TOTAL)	Report units:	UG/L
Dir:	10.		
Sample date:	16-FEB-17	Finding:	6.7
Chemical:	TETRACHLOROETHYLENE	Report units:	UG/L
Dir:	0.5		
Sample date:	16-FEB-17	Finding:	3.25
Chemical:	1,1-DICHLOROETHYLENE	Report units:	UG/L
Dir:	0.5		
Sample date:	30-JAN-17	Finding:	7.27
Chemical:	NITRATE (AS N)	Report units:	MG/L
Dir:	0.4		
Sample date:	30-JAN-17	Finding:	1.94
Chemical:	1,4-DIOXANE	Report units:	UG/L
Dir:	1.		
Sample date:	30-JAN-17	Finding:	57.8
Chemical:	CHROMIUM (TOTAL)	Report units:	UG/L
Dir:	10.		
Sample date:	30-JAN-17	Finding:	7.15
Chemical:	TETRACHLOROETHYLENE	Report units:	UG/L
Dir:	0.5		
Sample date:	30-JAN-17	Finding:	3.44
Chemical:	1,1-DICHLOROETHYLENE	Report units:	UG/L
Dir:	0.5		
Sample date:	30-JAN-17	Finding:	96.7
Chemical:	TRICHLOROETHYLENE	Report units:	UG/L
Dir:	0.5		
Sample date:	30-JAN-17	Finding:	548.
Chemical:	TOTAL DISSOLVED SOLIDS	Report units:	MG/L
Dir:	0.		
Sample date:	30-JAN-17	Finding:	1.78
Chemical:	CIS-1,2-DICHLOROETHYLENE	Report units:	UG/L
Dir:	0.5		
Sample date:	30-JAN-17	Finding:	4.87
Chemical:	TOTAL TRIHALOMETHANES	Report units:	UG/L
Dir:	0.		
Sample date:	30-JAN-17	Finding:	57.7
Chemical:	CHROMIUM, HEXAVALENT	Report units:	UG/L
Dir:	1.		
Sample date:	29-DEC-16	Finding:	2.43
Chemical:	1,4-DIOXANE	Report units:	UG/L
Dir:	1.		

GEOCHECK® - PHYSICAL SETTING SOURCE MAP FINDINGS

Sample date:	29-DEC-16	Finding:	7.17
Chemical:	NITRATE (AS N)	Report units:	MG/L
Dir:	0.4		
Sample date:	29-DEC-16	Finding:	56.7
Chemical:	CHROMIUM, HEXAVALENT	Report units:	UG/L
Dir:	1.		
Sample date:	29-DEC-16	Finding:	58.4
Chemical:	CHROMIUM (TOTAL)	Report units:	UG/L
Dir:	10.		
Sample date:	29-DEC-16	Finding:	7.52
Chemical:	TETRACHLOROETHYLENE	Report units:	UG/L
Dir:	0.5		
Sample date:	29-DEC-16	Finding:	3.55
Chemical:	1,1-DICHLOROETHYLENE	Report units:	UG/L
Dir:	0.5		
Sample date:	29-DEC-16	Finding:	95.7
Chemical:	TRICHLOROETHYLENE	Report units:	UG/L
Dir:	0.5		
Sample date:	29-DEC-16	Finding:	545.
Chemical:	TOTAL DISSOLVED SOLIDS	Report units:	MG/L
Dir:	0.		
Sample date:	29-DEC-16	Finding:	1.72
Chemical:	CIS-1,2-DICHLOROETHYLENE	Report units:	UG/L
Dir:	0.5		
Sample date:	29-DEC-16	Finding:	5.36
Chemical:	TOTAL TRIHALOMETHANES	Report units:	UG/L
Dir:	0.		
Sample date:	30-NOV-16	Finding:	55.8
Chemical:	CHROMIUM (TOTAL)	Report units:	UG/L
Dir:	10.		
Sample date:	30-NOV-16	Finding:	57.7
Chemical:	CHROMIUM, HEXAVALENT	Report units:	UG/L
Dir:	1.		
Sample date:	30-NOV-16	Finding:	7.84
Chemical:	TETRACHLOROETHYLENE	Report units:	UG/L
Dir:	0.5		
Sample date:	30-NOV-16	Finding:	4.53
Chemical:	1,1-DICHLOROETHYLENE	Report units:	UG/L
Dir:	0.5		
Sample date:	30-NOV-16	Finding:	98.5
Chemical:	TRICHLOROETHYLENE	Report units:	UG/L
Dir:	0.5		
Sample date:	30-NOV-16	Finding:	551.
Chemical:	TOTAL DISSOLVED SOLIDS	Report units:	MG/L
Dir:	0.		
Sample date:	30-NOV-16	Finding:	2.04
Chemical:	CIS-1,2-DICHLOROETHYLENE	Report units:	UG/L

GEOCHECK® - PHYSICAL SETTING SOURCE MAP FINDINGS

Dir:	0.5		
Sample date:	30-NOV-16	Finding:	6.24
Chemical:	TOTAL TRIHALOMETHANES	Report units:	UG/L
Dir:	0.		
Sample date:	30-NOV-16	Finding:	2.28
Chemical:	1,4-DIOXANE	Report units:	UG/L
Dir:	1.		
Sample date:	30-NOV-16	Finding:	7.25
Chemical:	NITRATE (AS N)	Report units:	MG/L
Dir:	0.4		
Sample date:	28-OCT-16	Finding:	7.25
Chemical:	NITRATE (AS N)	Report units:	MG/L
Dir:	0.4		
Sample date:	28-OCT-16	Finding:	2.77
Chemical:	1,4-DIOXANE	Report units:	UG/L
Dir:	1.		
Sample date:	28-OCT-16	Finding:	59.1
Chemical:	CHROMIUM (TOTAL)	Report units:	UG/L
Dir:	10.		
Sample date:	28-OCT-16	Finding:	7.38
Chemical:	TETRACHLOROETHYLENE	Report units:	UG/L
Dir:	0.5		
Sample date:	28-OCT-16	Finding:	3.63
Chemical:	1,1-DICHLOROETHYLENE	Report units:	UG/L
Dir:	0.5		
Sample date:	28-OCT-16	Finding:	104.
Chemical:	TRICHLOROETHYLENE	Report units:	UG/L
Dir:	0.5		
Sample date:	28-OCT-16	Finding:	542.
Chemical:	TOTAL DISSOLVED SOLIDS	Report units:	MG/L
Dir:	0.		
Sample date:	28-OCT-16	Finding:	1.93
Chemical:	CIS-1,2-DICHLOROETHYLENE	Report units:	UG/L
Dir:	0.5		
Sample date:	28-OCT-16	Finding:	6.02
Chemical:	TOTAL TRIHALOMETHANES	Report units:	UG/L
Dir:	0.		
Sample date:	28-OCT-16	Finding:	60.2
Chemical:	CHROMIUM, HEXAVALENT	Report units:	UG/L
Dir:	1.		
Sample date:	13-SEP-16	Finding:	117.
Chemical:	TRICHLOROETHYLENE	Report units:	UG/L
Dir:	0.5		
Sample date:	13-SEP-16	Finding:	534.
Chemical:	TOTAL DISSOLVED SOLIDS	Report units:	MG/L
Dir:	0.		

GEOCHECK® - PHYSICAL SETTING SOURCE MAP FINDINGS

Sample date:	13-SEP-16	Finding:	0.32
Chemical:	LANGELIER INDEX AT SOURCE TEMP.	Report units:	Not Reported
Dir:	0.		
Sample date:	13-SEP-16	Finding:	2.17
Chemical:	CIS-1,2-DICHLOROETHYLENE	Report units:	UG/L
Dir:	0.5		
Sample date:	13-SEP-16	Finding:	5.88
Chemical:	TOTAL TRIHALOMETHANES	Report units:	UG/L
Dir:	0.		
Sample date:	13-SEP-16	Finding:	0.197
Chemical:	BROMIDE	Report units:	MG/L
Dir:	0.		
Sample date:	13-SEP-16	Finding:	7.58
Chemical:	NITRATE + NITRITE (AS N)	Report units:	MG/L
Dir:	0.4		
Sample date:	13-SEP-16	Finding:	3.39
Chemical:	1,4-DIOXANE	Report units:	UG/L
Dir:	1.		
Sample date:	13-SEP-16	Finding:	4.
Chemical:	COLOR	Report units:	UNITS
Dir:	0.		
Sample date:	13-SEP-16	Finding:	847.
Chemical:	SPECIFIC CONDUCTANCE	Report units:	US
Dir:	0.		
Sample date:	13-SEP-16	Finding:	220.
Chemical:	ALKALINITY (TOTAL) AS CaCO3	Report units:	MG/L
Dir:	0.		
Sample date:	13-SEP-16	Finding:	268.
Chemical:	BICARBONATE ALKALINITY	Report units:	MG/L
Dir:	0.		
Sample date:	13-SEP-16	Finding:	7.58
Chemical:	NITRATE (AS N)	Report units:	MG/L
Dir:	0.4		
Sample date:	13-SEP-16	Finding:	0.135
Chemical:	PHOSPHATE (AS PO4)	Report units:	UG/L
Dir:	0.		
Sample date:	13-SEP-16	Finding:	0.42
Chemical:	TOTAL ORGANIC CARBON (TOC)	Report units:	MG/L
Dir:	0.3		
Sample date:	13-SEP-16	Finding:	336.
Chemical:	HARDNESS (TOTAL) AS CaCO3	Report units:	MG/L
Dir:	0.		
Sample date:	13-SEP-16	Finding:	99.2
Chemical:	CALCIUM	Report units:	MG/L
Dir:	0.		
Sample date:	13-SEP-16	Finding:	21.4
Chemical:	MAGNESIUM	Report units:	MG/L

GEOCHECK® - PHYSICAL SETTING SOURCE MAP FINDINGS

Dir:	0.		
Sample date:	13-SEP-16	Finding:	34.2
Chemical:	SODIUM	Report units:	MG/L
Dir:	0.		
Sample date:	13-SEP-16	Finding:	5.16
Chemical:	POTASSIUM	Report units:	MG/L
Dir:	0.		
Sample date:	13-SEP-16	Finding:	40.4
Chemical:	CHLORIDE	Report units:	MG/L
Dir:	0.		
Sample date:	13-SEP-16	Finding:	138.
Chemical:	SULFATE	Report units:	MG/L
Dir:	0.5		
Sample date:	13-SEP-16	Finding:	0.369
Chemical:	FLUORIDE (F) (NATURAL-SOURCE)	Report units:	MG/L
Dir:	0.1		
Sample date:	13-SEP-16	Finding:	24.3
Chemical:	SILICA	Report units:	MG/L
Dir:	0.		
Sample date:	13-SEP-16	Finding:	155.
Chemical:	BARIUM	Report units:	UG/L
Dir:	100.		
Sample date:	13-SEP-16	Finding:	246.
Chemical:	BORON	Report units:	UG/L
Dir:	100.		
Sample date:	13-SEP-16	Finding:	66.6
Chemical:	CHROMIUM, HEXAVALENT	Report units:	UG/L
Dir:	1.		
Sample date:	13-SEP-16	Finding:	59.
Chemical:	CHROMIUM (TOTAL)	Report units:	UG/L
Dir:	10.		
Sample date:	13-SEP-16	Finding:	9.92
Chemical:	URANIUM (PCI/L)	Report units:	PCI/L
Dir:	1.		
Sample date:	13-SEP-16	Finding:	0.503
Chemical:	CARBON TETRACHLORIDE	Report units:	UG/L
Dir:	0.5		
Sample date:	13-SEP-16	Finding:	8.3
Chemical:	TETRACHLOROETHYLENE	Report units:	UG/L
Dir:	0.5		
Sample date:	13-SEP-16	Finding:	4.65
Chemical:	1,1-DICHLOROETHYLENE	Report units:	UG/L
Dir:	0.5		
Sample date:	30-AUG-16	Finding:	541.
Chemical:	TOTAL DISSOLVED SOLIDS	Report units:	MG/L
Dir:	0.		

GEOCHECK® - PHYSICAL SETTING SOURCE MAP FINDINGS

Sample date:	30-AUG-16	Finding:	2.05
Chemical:	CIS-1,2-DICHLOROETHYLENE	Report units:	UG/L
Dir:	0.5		
Sample date:	30-AUG-16	Finding:	5.75
Chemical:	TOTAL TRIHALOMETHANES	Report units:	UG/L
Dir:	0.		
Sample date:	30-AUG-16	Finding:	3.82
Chemical:	1,4-DIOXANE	Report units:	UG/L
Dir:	1.		
Sample date:	30-AUG-16	Finding:	7.5
Chemical:	NITRATE (AS N)	Report units:	MG/L
Dir:	0.4		
Sample date:	30-AUG-16	Finding:	70.2
Chemical:	CHROMIUM, HEXAVALENT	Report units:	UG/L
Dir:	1.		
Sample date:	30-AUG-16	Finding:	63.8
Chemical:	CHROMIUM (TOTAL)	Report units:	UG/L
Dir:	10.		
Sample date:	30-AUG-16	Finding:	8.7
Chemical:	TETRACHLOROETHYLENE	Report units:	UG/L
Dir:	0.5		
Sample date:	30-AUG-16	Finding:	4.54
Chemical:	1,1-DICHLOROETHYLENE	Report units:	UG/L
Dir:	0.5		
Sample date:	30-AUG-16	Finding:	112.
Chemical:	TRICHLOROETHYLENE	Report units:	UG/L
Dir:	0.5		
Sample date:	26-MAY-16	Finding:	7.44
Chemical:	NITRATE (AS N)	Report units:	MG/L
Dir:	0.4		
Sample date:	26-MAY-16	Finding:	5.13
Chemical:	1,4-DIOXANE	Report units:	UG/L
Dir:	1.		
Sample date:	26-MAY-16	Finding:	82.3
Chemical:	CHROMIUM (TOTAL)	Report units:	UG/L
Dir:	10.		
Sample date:	26-MAY-16	Finding:	0.501
Chemical:	CARBON TETRACHLORIDE	Report units:	UG/L
Dir:	0.5		
Sample date:	26-MAY-16	Finding:	11.4
Chemical:	TETRACHLOROETHYLENE	Report units:	UG/L
Dir:	0.5		
Sample date:	26-MAY-16	Finding:	0.614
Chemical:	1,1-DICHLOROETHANE	Report units:	UG/L
Dir:	0.5		
Sample date:	26-MAY-16	Finding:	4.8
Chemical:	1,1-DICHLOROETHYLENE	Report units:	UG/L

GEOCHECK® - PHYSICAL SETTING SOURCE MAP FINDINGS

Dir:	0.5		
Sample date:	26-MAY-16	Finding:	0.621
Chemical:	1,1,1-TRICHLOROETHANE	Report units:	UG/L
Dir:	0.5		
Sample date:	26-MAY-16	Finding:	125.
Chemical:	TRICHLOROETHYLENE	Report units:	UG/L
Dir:	0.5		
Sample date:	26-MAY-16	Finding:	546.
Chemical:	TOTAL DISSOLVED SOLIDS	Report units:	MG/L
Dir:	0.		
Sample date:	26-MAY-16	Finding:	2.49
Chemical:	CIS-1,2-DICHLOROETHYLENE	Report units:	UG/L
Dir:	0.5		
Sample date:	26-MAY-16	Finding:	7.61
Chemical:	TOTAL TRIHALOMETHANES	Report units:	UG/L
Dir:	0.		
Sample date:	26-MAY-16	Finding:	83.9
Chemical:	CHROMIUM, HEXAVALENT	Report units:	UG/L
Dir:	1.		
Sample date:	19-APR-16	Finding:	2.05
Chemical:	CIS-1,2-DICHLOROETHYLENE	Report units:	UG/L
Dir:	0.5		
Sample date:	19-APR-16	Finding:	6.67
Chemical:	TOTAL TRIHALOMETHANES	Report units:	UG/L
Dir:	0.		
Sample date:	19-APR-16	Finding:	5.02
Chemical:	1,4-DIOXANE	Report units:	UG/L
Dir:	1.		
Sample date:	19-APR-16	Finding:	7.37
Chemical:	NITRATE (AS N)	Report units:	MG/L
Dir:	0.4		
Sample date:	19-APR-16	Finding:	82.3
Chemical:	CHROMIUM, HEXAVALENT	Report units:	UG/L
Dir:	1.		
Sample date:	19-APR-16	Finding:	83.6
Chemical:	CHROMIUM (TOTAL)	Report units:	UG/L
Dir:	10.		
Sample date:	19-APR-16	Finding:	10.1
Chemical:	TETRACHLOROETHYLENE	Report units:	UG/L
Dir:	0.5		
Sample date:	19-APR-16	Finding:	0.513
Chemical:	1,1-DICHLOROETHANE	Report units:	UG/L
Dir:	0.5		
Sample date:	19-APR-16	Finding:	4.51
Chemical:	1,1-DICHLOROETHYLENE	Report units:	UG/L
Dir:	0.5		

GEOCHECK® - PHYSICAL SETTING SOURCE MAP FINDINGS

Sample date:	19-APR-16	Finding:	0.527
Chemical:	1,1,1-TRICHLOROETHANE	Report units:	UG/L
Dir:	0.5		
Sample date:	19-APR-16	Finding:	120.
Chemical:	TRICHLOROETHYLENE	Report units:	UG/L
Dir:	0.5		
Sample date:	19-APR-16	Finding:	542.
Chemical:	TOTAL DISSOLVED SOLIDS	Report units:	MG/L
Dir:	0.		
Sample date:	29-MAR-16	Finding:	7.59
Chemical:	NITRATE (AS N)	Report units:	MG/L
Dir:	0.4		
Sample date:	29-MAR-16	Finding:	6.13
Chemical:	1,4-DIOXANE	Report units:	UG/L
Dir:	1.		
Sample date:	29-MAR-16	Finding:	92.5
Chemical:	CHROMIUM (TOTAL)	Report units:	UG/L
Dir:	10.		
Sample date:	29-MAR-16	Finding:	0.607
Chemical:	CARBON TETRACHLORIDE	Report units:	UG/L
Dir:	0.5		
Sample date:	29-MAR-16	Finding:	12.6
Chemical:	TETRACHLOROETHYLENE	Report units:	UG/L
Dir:	0.5		
Sample date:	29-MAR-16	Finding:	0.606
Chemical:	1,1-DICHLOROETHANE	Report units:	UG/L
Dir:	0.5		
Sample date:	29-MAR-16	Finding:	5.6
Chemical:	1,1-DICHLOROETHYLENE	Report units:	UG/L
Dir:	0.5		
Sample date:	29-MAR-16	Finding:	0.62
Chemical:	1,1,1-TRICHLOROETHANE	Report units:	UG/L
Dir:	0.5		
Sample date:	29-MAR-16	Finding:	129.
Chemical:	TRICHLOROETHYLENE	Report units:	UG/L
Dir:	0.5		
Sample date:	29-MAR-16	Finding:	542.
Chemical:	TOTAL DISSOLVED SOLIDS	Report units:	MG/L
Dir:	0.		
Sample date:	29-MAR-16	Finding:	2.28
Chemical:	CIS-1,2-DICHLOROETHYLENE	Report units:	UG/L
Dir:	0.5		
Sample date:	29-MAR-16	Finding:	6.85
Chemical:	TOTAL TRIHALOMETHANES	Report units:	UG/L
Dir:	0.		
Sample date:	29-MAR-16	Finding:	95.
Chemical:	CHROMIUM, HEXAVALENT	Report units:	UG/L

GEOCHECK® - PHYSICAL SETTING SOURCE MAP FINDINGS

Dir:	1.		
Sample date:	25-FEB-16	Finding:	7.69
Chemical:	NITRATE (AS N)	Report units:	MG/L
Dir:	0.4		
Sample date:	25-FEB-16	Finding:	96.3
Chemical:	CHROMIUM, HEXAVALENT	Report units:	UG/L
Dir:	1.		
Sample date:	25-FEB-16	Finding:	105.
Chemical:	CHROMIUM (TOTAL)	Report units:	UG/L
Dir:	10.		
Sample date:	25-FEB-16	Finding:	0.523
Chemical:	CARBON TETRACHLORIDE	Report units:	UG/L
Dir:	0.5		
Sample date:	25-FEB-16	Finding:	11.7
Chemical:	TETRACHLOROETHYLENE	Report units:	UG/L
Dir:	0.5		
Sample date:	25-FEB-16	Finding:	0.617
Chemical:	1,1-DICHLOROETHANE	Report units:	UG/L
Dir:	0.5		
Sample date:	25-FEB-16	Finding:	4.8
Chemical:	1,1-DICHLOROETHYLENE	Report units:	UG/L
Dir:	0.5		
Sample date:	25-FEB-16	Finding:	0.627
Chemical:	1,1,1-TRICHLOROETHANE	Report units:	UG/L
Dir:	0.5		
Sample date:	25-FEB-16	Finding:	118.
Chemical:	TRICHLOROETHYLENE	Report units:	UG/L
Dir:	0.5		
Sample date:	25-FEB-16	Finding:	524.
Chemical:	TOTAL DISSOLVED SOLIDS	Report units:	MG/L
Dir:	0.		
Sample date:	25-FEB-16	Finding:	2.28
Chemical:	CIS-1,2-DICHLOROETHYLENE	Report units:	UG/L
Dir:	0.5		
Sample date:	25-FEB-16	Finding:	6.59
Chemical:	TOTAL TRIHALOMETHANES	Report units:	UG/L
Dir:	0.		
Sample date:	25-FEB-16	Finding:	5.84
Chemical:	1,4-DIOXANE	Report units:	UG/L
Dir:	1.		
Sample date:	25-FEB-16	Finding:	2.5e-003
Chemical:	N-NITROSODIMETHYLAMINE (NDMA)	Report units:	UG/L
Dir:	0.		
Sample date:	14-JAN-16	Finding:	7.64
Chemical:	NITRATE (AS N)	Report units:	MG/L
Dir:	0.4		

GEOCHECK® - PHYSICAL SETTING SOURCE MAP FINDINGS

Sample date:	14-JAN-16	Finding:	7.21
Chemical:	1,4-DIOXANE	Report units:	UG/L
Dir:	1.		
Sample date:	14-JAN-16	Finding:	108.
Chemical:	CHROMIUM (TOTAL)	Report units:	UG/L
Dir:	10.		
Sample date:	14-JAN-16	Finding:	0.579
Chemical:	CARBON TETRACHLORIDE	Report units:	UG/L
Dir:	0.5		
Sample date:	14-JAN-16	Finding:	14.4
Chemical:	TETRACHLOROETHYLENE	Report units:	UG/L
Dir:	0.5		
Sample date:	14-JAN-16	Finding:	0.623
Chemical:	1,1-DICHLOROETHANE	Report units:	UG/L
Dir:	0.5		
Sample date:	14-JAN-16	Finding:	5.72
Chemical:	1,1-DICHLOROETHYLENE	Report units:	UG/L
Dir:	0.5		
Sample date:	14-JAN-16	Finding:	0.761
Chemical:	1,1,1-TRICHLOROETHANE	Report units:	UG/L
Dir:	0.5		
Sample date:	14-JAN-16	Finding:	117.
Chemical:	TRICHLOROETHYLENE	Report units:	UG/L
Dir:	0.5		
Sample date:	14-JAN-16	Finding:	530.
Chemical:	TOTAL DISSOLVED SOLIDS	Report units:	MG/L
Dir:	0.		
Sample date:	14-JAN-16	Finding:	2.45
Chemical:	CIS-1,2-DICHLOROETHYLENE	Report units:	UG/L
Dir:	0.5		
Sample date:	14-JAN-16	Finding:	7.2
Chemical:	TOTAL TRIHALOMETHANES	Report units:	UG/L
Dir:	0.		
Sample date:	14-JAN-16	Finding:	115.
Chemical:	CHROMIUM, HEXAVALENT	Report units:	UG/L
Dir:	1.		
Sample date:	14-DEC-15	Finding:	108.
Chemical:	CHROMIUM, HEXAVALENT	Report units:	UG/L
Dir:	1.		
Sample date:	30-NOV-15	Finding:	110.
Chemical:	CHROMIUM, HEXAVALENT	Report units:	UG/L
Dir:	1.		
Sample date:	30-NOV-15	Finding:	1.7
Chemical:	GROSS ALPHA MDA95	Report units:	PCI/L
Dir:	0.		
Sample date:	30-NOV-15	Finding:	8.64
Chemical:	URANIUM (PCI/L)	Report units:	PCI/L

GEOCHECK® - PHYSICAL SETTING SOURCE MAP FINDINGS

Dir:	1.		
Sample date:	30-NOV-15	Finding:	0.619
Chemical:	CARBON TETRACHLORIDE	Report units:	UG/L
Dir:	0.5		
Sample date:	30-NOV-15	Finding:	16.4
Chemical:	TETRACHLOROETHYLENE	Report units:	UG/L
Dir:	0.5		
Sample date:	30-NOV-15	Finding:	0.653
Chemical:	1,1-DICHLOROETHANE	Report units:	UG/L
Dir:	0.5		
Sample date:	30-NOV-15	Finding:	6.22
Chemical:	1,1-DICHLOROETHYLENE	Report units:	UG/L
Dir:	0.5		
Sample date:	30-NOV-15	Finding:	0.863
Chemical:	1,1,1-TRICHLOROETHANE	Report units:	UG/L
Dir:	0.5		
Sample date:	30-NOV-15	Finding:	145.
Chemical:	TRICHLOROETHYLENE	Report units:	UG/L
Dir:	0.5		
Sample date:	30-NOV-15	Finding:	511.
Chemical:	TOTAL DISSOLVED SOLIDS	Report units:	MG/L
Dir:	0.		
Sample date:	30-NOV-15	Finding:	35.4
Chemical:	NITRATE (AS NO3)	Report units:	MG/L
Dir:	2.		
Sample date:	30-NOV-15	Finding:	2.45
Chemical:	CIS-1,2-DICHLOROETHYLENE	Report units:	UG/L
Dir:	0.5		
Sample date:	30-NOV-15	Finding:	8.05
Chemical:	TOTAL TRIHALOMETHANES	Report units:	UG/L
Dir:	0.		
Sample date:	30-NOV-15	Finding:	7.93
Chemical:	1,4-DIOXANE	Report units:	UG/L
Dir:	1.		
Sample date:	30-NOV-15	Finding:	7.2
Chemical:	GROSS ALPHA	Report units:	PCI/L
Dir:	3.		
Sample date:	30-NOV-15	Finding:	0.25
Chemical:	GROSS ALPHA COUNTING ERROR	Report units:	PCI/L
Dir:	0.		
Sample date:	30-NOV-15	Finding:	104.
Chemical:	CHROMIUM (TOTAL)	Report units:	UG/L
Dir:	10.		
Sample date:	15-OCT-15	Finding:	8.18
Chemical:	TOTAL TRIHALOMETHANES	Report units:	UG/L
Dir:	0.		

GEOCHECK® - PHYSICAL SETTING SOURCE MAP FINDINGS

Sample date:	15-OCT-15	Finding:	8.58
Chemical:	1,4-DIOXANE	Report units:	UG/L
Dir:	1.		
Sample date:	15-OCT-15	Finding:	130.
Chemical:	CHROMIUM, HEXAVALENT	Report units:	UG/L
Dir:	1.		
Sample date:	15-OCT-15	Finding:	123.
Chemical:	CHROMIUM (TOTAL)	Report units:	UG/L
Dir:	10.		
Sample date:	15-OCT-15	Finding:	0.714
Chemical:	CARBON TETRACHLORIDE	Report units:	UG/L
Dir:	0.5		
Sample date:	15-OCT-15	Finding:	17.3
Chemical:	TETRACHLOROETHYLENE	Report units:	UG/L
Dir:	0.5		
Sample date:	15-OCT-15	Finding:	0.803
Chemical:	1,1-DICHLOROETHANE	Report units:	UG/L
Dir:	0.5		
Sample date:	15-OCT-15	Finding:	6.5
Chemical:	1,1-DICHLOROETHYLENE	Report units:	UG/L
Dir:	0.5		
Sample date:	15-OCT-15	Finding:	0.911
Chemical:	1,1,1-TRICHLOROETHANE	Report units:	UG/L
Dir:	0.5		
Sample date:	15-OCT-15	Finding:	150.
Chemical:	TRICHLOROETHYLENE	Report units:	UG/L
Dir:	0.5		
Sample date:	15-OCT-15	Finding:	538.
Chemical:	TOTAL DISSOLVED SOLIDS	Report units:	MG/L
Dir:	0.		
Sample date:	15-OCT-15	Finding:	35.7
Chemical:	NITRATE (AS NO3)	Report units:	MG/L
Dir:	2.		
Sample date:	15-OCT-15	Finding:	2.56
Chemical:	CIS-1,2-DICHLOROETHYLENE	Report units:	UG/L
Dir:	0.5		
Sample date:	29-SEP-15	Finding:	15.9
Chemical:	TETRACHLOROETHYLENE	Report units:	UG/L
Dir:	0.5		
Sample date:	29-SEP-15	Finding:	0.773
Chemical:	1,1-DICHLOROETHANE	Report units:	UG/L
Dir:	0.5		
Sample date:	29-SEP-15	Finding:	6.31
Chemical:	1,1-DICHLOROETHYLENE	Report units:	UG/L
Dir:	0.5		
Sample date:	29-SEP-15	Finding:	0.856
Chemical:	1,1,1-TRICHLOROETHANE	Report units:	UG/L

GEOCHECK® - PHYSICAL SETTING SOURCE MAP FINDINGS

Dir:	0.5		
Sample date:	29-SEP-15	Finding:	141.
Chemical:	TRICHLOROETHYLENE	Report units:	UG/L
Dir:	0.5		
Sample date:	29-SEP-15	Finding:	524.
Chemical:	TOTAL DISSOLVED SOLIDS	Report units:	MG/L
Dir:	0.		
Sample date:	29-SEP-15	Finding:	37.1
Chemical:	NITRATE (AS NO3)	Report units:	MG/L
Dir:	2.		
Sample date:	29-SEP-15	Finding:	2.46
Chemical:	CIS-1,2-DICHLOROETHYLENE	Report units:	UG/L
Dir:	0.5		
Sample date:	29-SEP-15	Finding:	7.9
Chemical:	TOTAL TRIHALOMETHANES	Report units:	UG/L
Dir:	0.		
Sample date:	29-SEP-15	Finding:	8.3
Chemical:	1,4-DIOXANE	Report units:	UG/L
Dir:	1.		
Sample date:	29-SEP-15	Finding:	133.
Chemical:	CHROMIUM, HEXAVALENT	Report units:	UG/L
Dir:	1.		
Sample date:	29-SEP-15	Finding:	131.
Chemical:	CHROMIUM (TOTAL)	Report units:	UG/L
Dir:	10.		
Sample date:	29-SEP-15	Finding:	0.713
Chemical:	CARBON TETRACHLORIDE	Report units:	UG/L
Dir:	0.5		
Sample date:	20-AUG-15	Finding:	167.
Chemical:	CHROMIUM, HEXAVALENT	Report units:	UG/L
Dir:	1.		
Sample date:	20-AUG-15	Finding:	7.63
Chemical:	1,4-DIOXANE	Report units:	UG/L
Dir:	1.		
Sample date:	20-AUG-15	Finding:	0.638
Chemical:	CARBON TETRACHLORIDE	Report units:	UG/L
Dir:	0.5		
Sample date:	20-AUG-15	Finding:	15.8
Chemical:	TETRACHLOROETHYLENE	Report units:	UG/L
Dir:	0.5		
Sample date:	20-AUG-15	Finding:	0.908
Chemical:	1,1-DICHLOROETHANE	Report units:	UG/L
Dir:	0.5		
Sample date:	20-AUG-15	Finding:	6.22
Chemical:	1,1-DICHLOROETHYLENE	Report units:	UG/L
Dir:	0.5		

GEOCHECK® - PHYSICAL SETTING SOURCE MAP FINDINGS

Sample date:	20-AUG-15	Finding:	0.798
Chemical:	1,1,1-TRICHLOROETHANE	Report units:	UG/L
Dir:	0.5		
Sample date:	20-AUG-15	Finding:	135.
Chemical:	TRICHLOROETHYLENE	Report units:	UG/L
Dir:	0.5		
Sample date:	20-AUG-15	Finding:	522.
Chemical:	TOTAL DISSOLVED SOLIDS	Report units:	MG/L
Dir:	0.		
Sample date:	20-AUG-15	Finding:	36.
Chemical:	NITRATE (AS NO3)	Report units:	MG/L
Dir:	2.		
Sample date:	20-AUG-15	Finding:	2.74
Chemical:	CIS-1,2-DICHLOROETHYLENE	Report units:	UG/L
Dir:	0.5		
Sample date:	20-AUG-15	Finding:	6.97
Chemical:	TOTAL TRIHALOMETHANES	Report units:	UG/L
Dir:	0.		
Sample date:	20-AUG-15	Finding:	157.
Chemical:	CHROMIUM (TOTAL)	Report units:	UG/L
Dir:	10.		
Sample date:	24-JUL-15	Finding:	0.965
Chemical:	1,1,1-TRICHLOROETHANE	Report units:	UG/L
Dir:	0.5		
Sample date:	24-JUL-15	Finding:	191.
Chemical:	TRICHLOROETHYLENE	Report units:	UG/L
Dir:	0.5		
Sample date:	24-JUL-15	Finding:	507.
Chemical:	TOTAL DISSOLVED SOLIDS	Report units:	MG/L
Dir:	0.		
Sample date:	24-JUL-15	Finding:	35.7
Chemical:	NITRATE (AS NO3)	Report units:	MG/L
Dir:	2.		
Sample date:	24-JUL-15	Finding:	3.44
Chemical:	CIS-1,2-DICHLOROETHYLENE	Report units:	UG/L
Dir:	0.5		
Sample date:	24-JUL-15	Finding:	8.74
Chemical:	TOTAL TRIHALOMETHANES	Report units:	UG/L
Dir:	0.		
Sample date:	24-JUL-15	Finding:	7.95
Chemical:	1,4-DIOXANE	Report units:	UG/L
Dir:	1.		
Sample date:	24-JUL-15	Finding:	179.
Chemical:	CHROMIUM, HEXAVALENT	Report units:	UG/L
Dir:	1.		
Sample date:	24-JUL-15	Finding:	187.
Chemical:	CHROMIUM (TOTAL)	Report units:	UG/L

GEOCHECK® - PHYSICAL SETTING SOURCE MAP FINDINGS

Dir:	10.		
Sample date:	24-JUL-15	Finding:	0.84
Chemical:	CARBON TETRACHLORIDE	Report units:	UG/L
Dir:	0.5		
Sample date:	24-JUL-15	Finding:	18.7
Chemical:	TETRACHLOROETHYLENE	Report units:	UG/L
Dir:	0.5		
Sample date:	24-JUL-15	Finding:	1.06
Chemical:	1,1-DICHLOROETHANE	Report units:	UG/L
Dir:	0.5		
Sample date:	24-JUL-15	Finding:	8.16
Chemical:	1,1-DICHLOROETHYLENE	Report units:	UG/L
Dir:	0.5		
Sample date:	19-JUN-15	Finding:	209.
Chemical:	CHROMIUM, HEXAVALENT	Report units:	UG/L
Dir:	1.		
Sample date:	19-JUN-15	Finding:	212.
Chemical:	CHROMIUM (TOTAL)	Report units:	UG/L
Dir:	10.		
Sample date:	19-JUN-15	Finding:	0.784
Chemical:	CARBON TETRACHLORIDE	Report units:	UG/L
Dir:	0.5		
Sample date:	19-JUN-15	Finding:	18.5
Chemical:	TETRACHLOROETHYLENE	Report units:	UG/L
Dir:	0.5		
Sample date:	19-JUN-15	Finding:	1.08
Chemical:	1,1-DICHLOROETHANE	Report units:	UG/L
Dir:	0.5		
Sample date:	19-JUN-15	Finding:	7.85
Chemical:	1,1-DICHLOROETHYLENE	Report units:	UG/L
Dir:	0.5		
Sample date:	19-JUN-15	Finding:	6.6
Chemical:	1,4-DIOXANE	Report units:	UG/L
Dir:	1.		
Sample date:	19-JUN-15	Finding:	178.
Chemical:	TRICHLOROETHYLENE	Report units:	UG/L
Dir:	0.5		
Sample date:	19-JUN-15	Finding:	564.
Chemical:	TOTAL DISSOLVED SOLIDS	Report units:	MG/L
Dir:	0.		
Sample date:	19-JUN-15	Finding:	35.8
Chemical:	NITRATE (AS NO3)	Report units:	MG/L
Dir:	2.		
Sample date:	19-JUN-15	Finding:	3.3
Chemical:	CIS-1,2-DICHLOROETHYLENE	Report units:	UG/L
Dir:	0.5		

GEOCHECK® - PHYSICAL SETTING SOURCE MAP FINDINGS

Sample date:	19-JUN-15	Finding:	7.75
Chemical:	TOTAL TRIHALOMETHANES	Report units:	UG/L
Dir:	0.		
Sample date:	19-JUN-15	Finding:	0.895
Chemical:	1,1,1-TRICHLOROETHANE	Report units:	UG/L
Dir:	0.5		
Sample date:	08-MAY-15	Finding:	5.72
Chemical:	1,4-DIOXANE	Report units:	UG/L
Dir:	1.		
Sample date:	08-MAY-15	Finding:	254.
Chemical:	CHROMIUM, HEXAVALENT	Report units:	UG/L
Dir:	1.		
Sample date:	08-MAY-15	Finding:	272.
Chemical:	CHROMIUM (TOTAL)	Report units:	UG/L
Dir:	10.		
Sample date:	08-MAY-15	Finding:	0.947
Chemical:	CARBON TETRACHLORIDE	Report units:	UG/L
Dir:	0.5		
Sample date:	08-MAY-15	Finding:	23.8
Chemical:	TETRACHLOROETHYLENE	Report units:	UG/L
Dir:	0.5		
Sample date:	08-MAY-15	Finding:	1.38
Chemical:	1,1-DICHLOROETHANE	Report units:	UG/L
Dir:	0.5		
Sample date:	08-MAY-15	Finding:	10.3
Chemical:	1,1-DICHLOROETHYLENE	Report units:	UG/L
Dir:	0.5		
Sample date:	08-MAY-15	Finding:	1.18
Chemical:	1,1,1-TRICHLOROETHANE	Report units:	UG/L
Dir:	0.5		
Sample date:	08-MAY-15	Finding:	209.
Chemical:	TRICHLOROETHYLENE	Report units:	UG/L
Dir:	0.5		
Sample date:	08-MAY-15	Finding:	549.
Chemical:	TOTAL DISSOLVED SOLIDS	Report units:	MG/L
Dir:	0.		
Sample date:	08-MAY-15	Finding:	36.4
Chemical:	NITRATE (AS NO3)	Report units:	MG/L
Dir:	2.		
Sample date:	08-MAY-15	Finding:	8.92
Chemical:	TOTAL TRIHALOMETHANES	Report units:	UG/L
Dir:	0.		
Sample date:	08-MAY-15	Finding:	4.28
Chemical:	CIS-1,2-DICHLOROETHYLENE	Report units:	UG/L
Dir:	0.5		
Sample date:	23-APR-15	Finding:	8.49
Chemical:	TOTAL TRIHALOMETHANES	Report units:	UG/L

GEOCHECK® - PHYSICAL SETTING SOURCE MAP FINDINGS

Dir:	0.		
Sample date:	23-APR-15	Finding:	4.28
Chemical:	CIS-1,2-DICHLOROETHYLENE	Report units:	UG/L
Dir:	0.5		
Sample date:	23-APR-15	Finding:	36.8
Chemical:	NITRATE (AS NO3)	Report units:	MG/L
Dir:	2.		
Sample date:	23-APR-15	Finding:	533.
Chemical:	TOTAL DISSOLVED SOLIDS	Report units:	MG/L
Dir:	0.		
Sample date:	23-APR-15	Finding:	219.
Chemical:	TRICHLOROETHYLENE	Report units:	UG/L
Dir:	0.5		
Sample date:	23-APR-15	Finding:	1.1
Chemical:	1,1,1-TRICHLOROETHANE	Report units:	UG/L
Dir:	0.5		
Sample date:	23-APR-15	Finding:	9.98
Chemical:	1,1-DICHLOROETHYLENE	Report units:	UG/L
Dir:	0.5		
Sample date:	23-APR-15	Finding:	1.43
Chemical:	1,1-DICHLOROETHANE	Report units:	UG/L
Dir:	0.5		
Sample date:	23-APR-15	Finding:	22.9
Chemical:	TETRACHLOROETHYLENE	Report units:	UG/L
Dir:	0.5		
Sample date:	23-APR-15	Finding:	0.926
Chemical:	CARBON TETRACHLORIDE	Report units:	UG/L
Dir:	0.5		
Sample date:	23-APR-15	Finding:	291.
Chemical:	CHROMIUM (TOTAL)	Report units:	UG/L
Dir:	10.		
Sample date:	23-APR-15	Finding:	263.
Chemical:	CHROMIUM, HEXAVALENT	Report units:	UG/L
Dir:	1.		
Sample date:	23-APR-15	Finding:	5.25
Chemical:	1,4-DIOXANE	Report units:	UG/L
Dir:	1.		
Sample date:	24-FEB-15	Finding:	7.99
Chemical:	TOTAL TRIHALOMETHANES	Report units:	UG/L
Dir:	0.		
Sample date:	24-FEB-15	Finding:	4.74
Chemical:	CIS-1,2-DICHLOROETHYLENE	Report units:	UG/L
Dir:	0.5		
Sample date:	24-FEB-15	Finding:	36.5
Chemical:	NITRATE (AS NO3)	Report units:	MG/L
Dir:	2.		

GEOCHECK® - PHYSICAL SETTING SOURCE MAP FINDINGS

Sample date:	24-FEB-15	Finding:	546.
Chemical:	TOTAL DISSOLVED SOLIDS	Report units:	MG/L
Dir:	0.		
Sample date:	24-FEB-15	Finding:	246.
Chemical:	TRICHLOROETHYLENE	Report units:	UG/L
Dir:	0.5		
Sample date:	24-FEB-15	Finding:	1.1
Chemical:	1,1,1-TRICHLOROETHANE	Report units:	UG/L
Dir:	0.5		
Sample date:	24-FEB-15	Finding:	4.41
Chemical:	1,4-DIOXANE	Report units:	UG/L
Dir:	1.		
Sample date:	24-FEB-15	Finding:	1.84
Chemical:	1,1-DICHLOROETHANE	Report units:	UG/L
Dir:	0.5		
Sample date:	24-FEB-15	Finding:	20.
Chemical:	TETRACHLOROETHYLENE	Report units:	UG/L
Dir:	0.5		
Sample date:	24-FEB-15	Finding:	0.886
Chemical:	CARBON TETRACHLORIDE	Report units:	UG/L
Dir:	0.5		
Sample date:	24-FEB-15	Finding:	348.
Chemical:	CHROMIUM (TOTAL)	Report units:	UG/L
Dir:	10.		
Sample date:	24-FEB-15	Finding:	359.
Chemical:	CHROMIUM, HEXAVALENT	Report units:	UG/L
Dir:	1.		
Sample date:	24-FEB-15	Finding:	8.81
Chemical:	1,1-DICHLOROETHYLENE	Report units:	UG/L
Dir:	0.5		
Sample date:	28-AUG-14	Finding:	3.5
Chemical:	CIS-1,2-DICHLOROETHYLENE	Report units:	UG/L
Dir:	0.5		
Sample date:	28-AUG-14	Finding:	37.5
Chemical:	NITRATE (AS NO3)	Report units:	MG/L
Dir:	2.		
Sample date:	28-AUG-14	Finding:	543.
Chemical:	TOTAL DISSOLVED SOLIDS	Report units:	MG/L
Dir:	0.		
Sample date:	28-AUG-14	Finding:	294.
Chemical:	TRICHLOROETHYLENE	Report units:	UG/L
Dir:	0.5		
Sample date:	28-AUG-14	Finding:	1.31
Chemical:	1,1,1-TRICHLOROETHANE	Report units:	UG/L
Dir:	0.5		
Sample date:	28-AUG-14	Finding:	7.74
Chemical:	TOTAL TRIHALOMETHANES	Report units:	UG/L

GEOCHECK® - PHYSICAL SETTING SOURCE MAP FINDINGS

Dir:	0.		
Sample date:	28-AUG-14	Finding:	0.851
Chemical:	1,1-DICHLOROETHANE	Report units:	UG/L
Dir:	0.5		
Sample date:	28-AUG-14	Finding:	32.8
Chemical:	TETRACHLOROETHYLENE	Report units:	UG/L
Dir:	0.5		
Sample date:	28-AUG-14	Finding:	0.861
Chemical:	CARBON TETRACHLORIDE	Report units:	UG/L
Dir:	0.5		
Sample date:	28-AUG-14	Finding:	178.
Chemical:	CHROMIUM (TOTAL)	Report units:	UG/L
Dir:	10.		
Sample date:	28-AUG-14	Finding:	182.
Chemical:	CHROMIUM, HEXAVALENT	Report units:	UG/L
Dir:	1.		
Sample date:	28-AUG-14	Finding:	8.09
Chemical:	1,1-DICHLOROETHYLENE	Report units:	UG/L
Dir:	0.5		
Sample date:	25-JUL-14	Finding:	3.08
Chemical:	1,4-DIOXANE	Report units:	UG/L
Dir:	1.		
Sample date:	25-JUL-14	Finding:	6.98
Chemical:	TOTAL TRIHALOMETHANES	Report units:	UG/L
Dir:	0.		
Sample date:	25-JUL-14	Finding:	3.28
Chemical:	CIS-1,2-DICHLOROETHYLENE	Report units:	UG/L
Dir:	0.5		
Sample date:	25-JUL-14	Finding:	36.9
Chemical:	NITRATE (AS NO3)	Report units:	MG/L
Dir:	2.		
Sample date:	25-JUL-14	Finding:	546.
Chemical:	TOTAL DISSOLVED SOLIDS	Report units:	MG/L
Dir:	0.		
Sample date:	25-JUL-14	Finding:	322.
Chemical:	TRICHLOROETHYLENE	Report units:	UG/L
Dir:	0.5		
Sample date:	25-JUL-14	Finding:	1.23
Chemical:	1,1,1-TRICHLOROETHANE	Report units:	UG/L
Dir:	0.5		
Sample date:	25-JUL-14	Finding:	9.75
Chemical:	1,1-DICHLOROETHYLENE	Report units:	UG/L
Dir:	0.5		
Sample date:	25-JUL-14	Finding:	0.833
Chemical:	1,1-DICHLOROETHANE	Report units:	UG/L
Dir:	0.5		

GEOCHECK® - PHYSICAL SETTING SOURCE MAP FINDINGS

Sample date:	25-JUL-14	Finding:	27.2
Chemical:	TETRACHLOROETHYLENE	Report units:	UG/L
Dir:	0.5		
Sample date:	25-JUL-14	Finding:	0.723
Chemical:	CARBON TETRACHLORIDE	Report units:	UG/L
Dir:	0.5		
Sample date:	25-JUL-14	Finding:	118.
Chemical:	CHROMIUM, HEXAVALENT	Report units:	UG/L
Dir:	1.		
Sample date:	25-JUL-14	Finding:	120.
Chemical:	CHROMIUM (TOTAL)	Report units:	UG/L
Dir:	10.		
Sample date:	26-JUN-14	Finding:	238.
Chemical:	TRICHLOROETHYLENE	Report units:	UG/L
Dir:	0.5		
Sample date:	26-JUN-14	Finding:	38.9
Chemical:	NITRATE (AS NO3)	Report units:	MG/L
Dir:	2.		
Sample date:	26-JUN-14	Finding:	3.28
Chemical:	CIS-1,2-DICHLOROETHYLENE	Report units:	UG/L
Dir:	0.5		
Sample date:	26-JUN-14	Finding:	6.97
Chemical:	TOTAL TRIHALOMETHANES	Report units:	UG/L
Dir:	0.		
Sample date:	26-JUN-14	Finding:	2.84
Chemical:	1,4-DIOXANE	Report units:	UG/L
Dir:	1.		
Sample date:	26-JUN-14	Finding:	91.6
Chemical:	CHROMIUM, HEXAVALENT	Report units:	UG/L
Dir:	1.		
Sample date:	26-JUN-14	Finding:	104.
Chemical:	CHROMIUM (TOTAL)	Report units:	UG/L
Dir:	10.		
Sample date:	26-JUN-14	Finding:	0.835
Chemical:	CARBON TETRACHLORIDE	Report units:	UG/L
Dir:	0.5		
Sample date:	26-JUN-14	Finding:	29.7
Chemical:	TETRACHLOROETHYLENE	Report units:	UG/L
Dir:	0.5		
Sample date:	26-JUN-14	Finding:	0.699
Chemical:	1,1-DICHLOROETHANE	Report units:	UG/L
Dir:	0.5		
Sample date:	26-JUN-14	Finding:	10.3
Chemical:	1,1-DICHLOROETHYLENE	Report units:	UG/L
Dir:	0.5		
Sample date:	26-JUN-14	Finding:	1.57
Chemical:	1,1,1-TRICHLOROETHANE	Report units:	UG/L

GEOCHECK® - PHYSICAL SETTING SOURCE MAP FINDINGS

Dir:	0.5		
Sample date:	30-MAY-14	Finding:	6.52
Chemical:	TOTAL TRIHALOMETHANES	Report units:	UG/L
Dir:	0.		
Sample date:	30-MAY-14	Finding:	3.29
Chemical:	CIS-1,2-DICHLOROETHYLENE	Report units:	UG/L
Dir:	0.5		
Sample date:	30-MAY-14	Finding:	39.6
Chemical:	NITRATE (AS NO3)	Report units:	MG/L
Dir:	2.		
Sample date:	30-MAY-14	Finding:	228.
Chemical:	TRICHLOROETHYLENE	Report units:	UG/L
Dir:	0.5		
Sample date:	30-MAY-14	Finding:	1.48
Chemical:	1,1,1-TRICHLOROETHANE	Report units:	UG/L
Dir:	0.5		
Sample date:	30-MAY-14	Finding:	2.46
Chemical:	1,4-DIOXANE	Report units:	UG/L
Dir:	1.		
Sample date:	30-MAY-14	Finding:	0.718
Chemical:	1,1-DICHLOROETHANE	Report units:	UG/L
Dir:	0.5		
Sample date:	30-MAY-14	Finding:	28.5
Chemical:	TETRACHLOROETHYLENE	Report units:	UG/L
Dir:	0.5		
Sample date:	30-MAY-14	Finding:	0.843
Chemical:	CARBON TETRACHLORIDE	Report units:	UG/L
Dir:	0.5		
Sample date:	30-MAY-14	Finding:	79.8
Chemical:	CHROMIUM (TOTAL)	Report units:	UG/L
Dir:	10.		
Sample date:	30-MAY-14	Finding:	86.
Chemical:	CHROMIUM, HEXAVALENT	Report units:	UG/L
Dir:	1.		
Sample date:	30-MAY-14	Finding:	9.99
Chemical:	1,1-DICHLOROETHYLENE	Report units:	UG/L
Dir:	0.5		
Sample date:	06-MAR-14	Finding:	66.2
Chemical:	CHROMIUM, HEXAVALENT	Report units:	UG/L
Dir:	1.		
Sample date:	06-MAR-14	Finding:	3.29
Chemical:	1,4-DIOXANE	Report units:	UG/L
Dir:	1.		
Sample date:	06-MAR-14	Finding:	4.82
Chemical:	TOTAL TRIHALOMETHANES	Report units:	UG/L
Dir:	0.		

GEOCHECK® - PHYSICAL SETTING SOURCE MAP FINDINGS

Sample date:	06-MAR-14	Finding:	3.18
Chemical:	CIS-1,2-DICHLOROETHYLENE	Report units:	UG/L
Dir:	0.5		
Sample date:	06-MAR-14	Finding:	41.9
Chemical:	NITRATE (AS NO3)	Report units:	MG/L
Dir:	2.		
Sample date:	06-MAR-14	Finding:	197.
Chemical:	TRICHLOROETHYLENE	Report units:	UG/L
Dir:	0.5		
Sample date:	06-MAR-14	Finding:	1.63
Chemical:	1,1,1-TRICHLOROETHANE	Report units:	UG/L
Dir:	0.5		
Sample date:	06-MAR-14	Finding:	11.5
Chemical:	1,1-DICHLOROETHYLENE	Report units:	UG/L
Dir:	0.5		
Sample date:	06-MAR-14	Finding:	0.644
Chemical:	1,1-DICHLOROETHANE	Report units:	UG/L
Dir:	0.5		
Sample date:	06-MAR-14	Finding:	30.7
Chemical:	TETRACHLOROETHYLENE	Report units:	UG/L
Dir:	0.5		
Sample date:	06-MAR-14	Finding:	0.959
Chemical:	CARBON TETRACHLORIDE	Report units:	UG/L
Dir:	0.5		
Sample date:	06-MAR-14	Finding:	62.1
Chemical:	CHROMIUM (TOTAL)	Report units:	UG/L
Dir:	10.		
Sample date:	18-FEB-14	Finding:	61.1
Chemical:	CHROMIUM, HEXAVALENT	Report units:	UG/L
Dir:	1.		
Sample date:	18-FEB-14	Finding:	1.03
Chemical:	CARBON TETRACHLORIDE	Report units:	UG/L
Dir:	0.5		
Sample date:	18-FEB-14	Finding:	41.8
Chemical:	TETRACHLOROETHYLENE	Report units:	UG/L
Dir:	0.5		
Sample date:	18-FEB-14	Finding:	0.612
Chemical:	1,1-DICHLOROETHANE	Report units:	UG/L
Dir:	0.5		
Sample date:	18-FEB-14	Finding:	13.2
Chemical:	1,1-DICHLOROETHYLENE	Report units:	UG/L
Dir:	0.5		
Sample date:	18-FEB-14	Finding:	1.62
Chemical:	1,1,1-TRICHLOROETHANE	Report units:	UG/L
Dir:	0.5		
Sample date:	18-FEB-14	Finding:	204.
Chemical:	TRICHLOROETHYLENE	Report units:	UG/L

GEOCHECK® - PHYSICAL SETTING SOURCE MAP FINDINGS

Dir:	0.5		
Sample date:	18-FEB-14	Finding:	42.3
Chemical:	NITRATE (AS NO3)	Report units:	MG/L
Dir:	2.		
Sample date:	18-FEB-14	Finding:	3.07
Chemical:	CIS-1,2-DICHLOROETHYLENE	Report units:	UG/L
Dir:	0.5		
Sample date:	18-FEB-14	Finding:	4.95
Chemical:	TOTAL TRIHALOMETHANES	Report units:	UG/L
Dir:	0.		
Sample date:	18-FEB-14	Finding:	2.58
Chemical:	1,4-DIOXANE	Report units:	UG/L
Dir:	1.		
Sample date:	18-FEB-14	Finding:	59.4
Chemical:	CHROMIUM (TOTAL)	Report units:	UG/L
Dir:	10.		
Sample date:	30-JAN-14	Finding:	55.8
Chemical:	CHROMIUM (TOTAL)	Report units:	UG/L
Dir:	10.		
Sample date:	30-JAN-14	Finding:	1.05
Chemical:	CARBON TETRACHLORIDE	Report units:	UG/L
Dir:	0.5		
Sample date:	30-JAN-14	Finding:	46.1
Chemical:	TETRACHLOROETHYLENE	Report units:	UG/L
Dir:	0.5		
Sample date:	30-JAN-14	Finding:	0.712
Chemical:	1,1-DICHLOROETHANE	Report units:	UG/L
Dir:	0.5		
Sample date:	30-JAN-14	Finding:	14.4
Chemical:	1,1-DICHLOROETHYLENE	Report units:	UG/L
Dir:	0.5		
Sample date:	30-JAN-14	Finding:	2.84
Chemical:	1,4-DIOXANE	Report units:	UG/L
Dir:	1.		
Sample date:	30-JAN-14	Finding:	222.
Chemical:	TRICHLOROETHYLENE	Report units:	UG/L
Dir:	0.5		
Sample date:	30-JAN-14	Finding:	42.7
Chemical:	NITRATE (AS NO3)	Report units:	MG/L
Dir:	2.		
Sample date:	30-JAN-14	Finding:	3.66
Chemical:	CIS-1,2-DICHLOROETHYLENE	Report units:	UG/L
Dir:	0.5		
Sample date:	30-JAN-14	Finding:	5.12
Chemical:	TOTAL TRIHALOMETHANES	Report units:	UG/L
Dir:	0.		

GEOCHECK® - PHYSICAL SETTING SOURCE MAP FINDINGS

Sample date:	30-JAN-14	Finding:	1.86
Chemical:	1,1,1-TRICHLOROETHANE	Report units:	UG/L
Dir:	0.5		
Sample date:	16-DEC-13	Finding:	64.3
Chemical:	CHROMIUM, HEXAVALENT	Report units:	UG/L
Dir:	1.		
Sample date:	16-DEC-13	Finding:	59.8
Chemical:	CHROMIUM (TOTAL)	Report units:	UG/L
Dir:	10.		
Sample date:	16-DEC-13	Finding:	1.05
Chemical:	CARBON TETRACHLORIDE	Report units:	UG/L
Dir:	0.5		
Sample date:	16-DEC-13	Finding:	41.7
Chemical:	TETRACHLOROETHYLENE	Report units:	UG/L
Dir:	0.5		
Sample date:	16-DEC-13	Finding:	0.645
Chemical:	1,1-DICHLOROETHANE	Report units:	UG/L
Dir:	0.5		
Sample date:	16-DEC-13	Finding:	2.61
Chemical:	1,4-DIOXANE	Report units:	UG/L
Dir:	1.		
Sample date:	16-DEC-13	Finding:	1.87
Chemical:	1,1,1-TRICHLOROETHANE	Report units:	UG/L
Dir:	0.5		
Sample date:	16-DEC-13	Finding:	213.
Chemical:	TRICHLOROETHYLENE	Report units:	UG/L
Dir:	0.5		
Sample date:	16-DEC-13	Finding:	42.5
Chemical:	NITRATE (AS NO3)	Report units:	MG/L
Dir:	2.		
Sample date:	16-DEC-13	Finding:	3.29
Chemical:	CIS-1,2-DICHLOROETHYLENE	Report units:	UG/L
Dir:	0.5		
Sample date:	16-DEC-13	Finding:	4.03
Chemical:	TOTAL TRIHALOMETHANES	Report units:	UG/L
Dir:	0.		
Sample date:	16-DEC-13	Finding:	13.4
Chemical:	1,1-DICHLOROETHYLENE	Report units:	UG/L
Dir:	0.5		
Sample date:	24-SEP-13	Finding:	303.
Chemical:	BICARBONATE ALKALINITY	Report units:	MG/L
Dir:	0.		
Sample date:	24-SEP-13	Finding:	0.15
Chemical:	PHOSPHATE (AS PO4)	Report units:	UG/L
Dir:	0.		
Sample date:	24-SEP-13	Finding:	0.53
Chemical:	TOTAL ORGANIC CARBON (TOC)	Report units:	MG/L

GEOCHECK® - PHYSICAL SETTING SOURCE MAP FINDINGS

Dir:	0.3		
Sample date:	24-SEP-13	Finding:	361.
Chemical:	HARDNESS (TOTAL) AS CaCO ₃	Report units:	MG/L
Dir:	0.		
Sample date:	24-SEP-13	Finding:	107.
Chemical:	CALCIUM	Report units:	MG/L
Dir:	0.		
Sample date:	24-SEP-13	Finding:	22.9
Chemical:	MAGNESIUM	Report units:	MG/L
Dir:	0.		
Sample date:	24-SEP-13	Finding:	32.7
Chemical:	SODIUM	Report units:	MG/L
Dir:	0.		
Sample date:	24-SEP-13	Finding:	4.96
Chemical:	POTASSIUM	Report units:	MG/L
Dir:	0.		
Sample date:	24-SEP-13	Finding:	36.6
Chemical:	CHLORIDE	Report units:	MG/L
Dir:	0.		
Sample date:	24-SEP-13	Finding:	97.9
Chemical:	SULFATE	Report units:	MG/L
Dir:	0.5		
Sample date:	24-SEP-13	Finding:	0.337
Chemical:	FLUORIDE (F) (NATURAL-SOURCE)	Report units:	MG/L
Dir:	0.1		
Sample date:	24-SEP-13	Finding:	26.4
Chemical:	SILICA	Report units:	MG/L
Dir:	0.		
Sample date:	24-SEP-13	Finding:	140.
Chemical:	BARIUM	Report units:	UG/L
Dir:	100.		
Sample date:	24-SEP-13	Finding:	283.
Chemical:	BORON	Report units:	UG/L
Dir:	100.		
Sample date:	24-SEP-13	Finding:	50.4
Chemical:	CHROMIUM, HEXAVALENT	Report units:	UG/L
Dir:	1.		
Sample date:	24-SEP-13	Finding:	52.2
Chemical:	CHROMIUM (TOTAL)	Report units:	UG/L
Dir:	10.		
Sample date:	24-SEP-13	Finding:	10.32
Chemical:	URANIUM (PCI/L)	Report units:	PCI/L
Dir:	1.		
Sample date:	24-SEP-13	Finding:	1.13
Chemical:	CARBON TETRACHLORIDE	Report units:	UG/L
Dir:	0.5		

GEOCHECK® - PHYSICAL SETTING SOURCE MAP FINDINGS

Sample date:	24-SEP-13	Finding:	40.6
Chemical:	TETRACHLOROETHYLENE	Report units:	UG/L
Dir:	0.5		
Sample date:	24-SEP-13	Finding:	0.556
Chemical:	1,1-DICHLOROETHANE	Report units:	UG/L
Dir:	0.5		
Sample date:	24-SEP-13	Finding:	13.6
Chemical:	1,1-DICHLOROETHYLENE	Report units:	UG/L
Dir:	0.5		
Sample date:	24-SEP-13	Finding:	1.84
Chemical:	1,1,1-TRICHLOROETHANE	Report units:	UG/L
Dir:	0.5		
Sample date:	24-SEP-13	Finding:	225.
Chemical:	TRICHLOROETHYLENE	Report units:	UG/L
Dir:	0.5		
Sample date:	24-SEP-13	Finding:	518.
Chemical:	TOTAL DISSOLVED SOLIDS	Report units:	MG/L
Dir:	0.		
Sample date:	24-SEP-13	Finding:	0.37
Chemical:	LANGELIER INDEX AT SOURCE TEMP.	Report units:	Not Reported
Dir:	0.		
Sample date:	24-SEP-13	Finding:	44.
Chemical:	NITRATE (AS NO3)	Report units:	MG/L
Dir:	2.		
Sample date:	24-SEP-13	Finding:	3.02
Chemical:	CIS-1,2-DICHLOROETHYLENE	Report units:	UG/L
Dir:	0.5		
Sample date:	24-SEP-13	Finding:	3.67
Chemical:	TOTAL TRIHALOMETHANES	Report units:	UG/L
Dir:	0.		
Sample date:	24-SEP-13	Finding:	0.221
Chemical:	BROMIDE	Report units:	MG/L
Dir:	0.		
Sample date:	24-SEP-13	Finding:	9930.
Chemical:	NITRATE + NITRITE (AS N)	Report units:	MG/L
Dir:	0.4		
Sample date:	24-SEP-13	Finding:	2.72
Chemical:	1,4-DIOXANE	Report units:	UG/L
Dir:	1.		
Sample date:	24-SEP-13	Finding:	3.
Chemical:	COLOR	Report units:	UNITS
Dir:	0.		
Sample date:	24-SEP-13	Finding:	850.
Chemical:	SPECIFIC CONDUCTANCE	Report units:	US
Dir:	0.		
Sample date:	24-SEP-13	Finding:	248.
Chemical:	ALKALINITY (TOTAL) AS CaCO3	Report units:	MG/L

GEOCHECK® - PHYSICAL SETTING SOURCE MAP FINDINGS

Dir:	0.		
Sample date:	18-JUL-13	Finding:	41.8
Chemical:	CHROMIUM (TOTAL)	Report units:	UG/L
Dir:	10.		
Sample date:	18-JUL-13	Finding:	3.58
Chemical:	TOTAL TRIHALOMETHANES	Report units:	UG/L
Dir:	0.		
Sample date:	18-JUL-13	Finding:	44.6
Chemical:	CHROMIUM, HEXAVALENT	Report units:	UG/L
Dir:	1.		
Sample date:	18-JUL-13	Finding:	42.7
Chemical:	NITRATE (AS NO3)	Report units:	MG/L
Dir:	2.		
Sample date:	18-JUL-13	Finding:	196.
Chemical:	TRICHLOROETHYLENE	Report units:	UG/L
Dir:	0.5		
Sample date:	18-JUL-13	Finding:	1.7
Chemical:	1,1,1-TRICHLOROETHANE	Report units:	UG/L
Dir:	0.5		
Sample date:	18-JUL-13	Finding:	11.
Chemical:	1,1-DICHLOROETHYLENE	Report units:	UG/L
Dir:	0.5		
Sample date:	18-JUL-13	Finding:	3.38
Chemical:	1,4-DIOXANE	Report units:	UG/L
Dir:	1.		
Sample date:	18-JUL-13	Finding:	0.603
Chemical:	1,1-DICHLOROETHANE	Report units:	UG/L
Dir:	0.5		
Sample date:	18-JUL-13	Finding:	33.
Chemical:	TETRACHLOROETHYLENE	Report units:	UG/L
Dir:	0.5		
Sample date:	18-JUL-13	Finding:	0.972
Chemical:	CARBON TETRACHLORIDE	Report units:	UG/L
Dir:	0.5		
Sample date:	18-JUL-13	Finding:	3.13
Chemical:	CIS-1,2-DICHLOROETHYLENE	Report units:	UG/L
Dir:	0.5		
Sample date:	28-JUN-13	Finding:	3.01
Chemical:	1,4-DIOXANE	Report units:	UG/L
Dir:	1.		
Sample date:	28-JUN-13	Finding:	3.31
Chemical:	TOTAL TRIHALOMETHANES	Report units:	UG/L
Dir:	0.		
Sample date:	28-JUN-13	Finding:	2.e-003
Chemical:	N-NITROSODIMETHYLAMINE (NDMA)	Report units:	UG/L
Dir:	0.		

GEOCHECK® - PHYSICAL SETTING SOURCE MAP FINDINGS

Sample date:	28-JUN-13	Finding:	42.7
Chemical:	CHROMIUM, HEXAVALENT	Report units:	UG/L
Dir:	1.		
Sample date:	28-JUN-13	Finding:	40.2
Chemical:	CHROMIUM (TOTAL)	Report units:	UG/L
Dir:	10.		
Sample date:	28-JUN-13	Finding:	0.861
Chemical:	CARBON TETRACHLORIDE	Report units:	UG/L
Dir:	0.5		
Sample date:	28-JUN-13	Finding:	33.1
Chemical:	TETRACHLOROETHYLENE	Report units:	UG/L
Dir:	0.5		
Sample date:	28-JUN-13	Finding:	0.614
Chemical:	1,1-DICHLOROETHANE	Report units:	UG/L
Dir:	0.5		
Sample date:	28-JUN-13	Finding:	10.5
Chemical:	1,1-DICHLOROETHYLENE	Report units:	UG/L
Dir:	0.5		
Sample date:	28-JUN-13	Finding:	1.69
Chemical:	1,1,1-TRICHLOROETHANE	Report units:	UG/L
Dir:	0.5		
Sample date:	28-JUN-13	Finding:	200.
Chemical:	TRICHLOROETHYLENE	Report units:	UG/L
Dir:	0.5		
Sample date:	28-JUN-13	Finding:	43.3
Chemical:	NITRATE (AS NO3)	Report units:	MG/L
Dir:	2.		
Sample date:	28-JUN-13	Finding:	2.94
Chemical:	CIS-1,2-DICHLOROETHYLENE	Report units:	UG/L
Dir:	0.5		
Sample date:	05-JUN-13	Finding:	3.36
Chemical:	1,4-DIOXANE	Report units:	UG/L
Dir:	1.		
Sample date:	30-MAY-13	Finding:	2.59
Chemical:	TOTAL TRIHALOMETHANES	Report units:	UG/L
Dir:	0.		
Sample date:	30-MAY-13	Finding:	2.75
Chemical:	CIS-1,2-DICHLOROETHYLENE	Report units:	UG/L
Dir:	0.5		
Sample date:	30-MAY-13	Finding:	43.1
Chemical:	NITRATE (AS NO3)	Report units:	MG/L
Dir:	2.		
Sample date:	30-MAY-13	Finding:	197.
Chemical:	TRICHLOROETHYLENE	Report units:	UG/L
Dir:	0.5		
Sample date:	30-MAY-13	Finding:	9.33
Chemical:	1,1-DICHLOROETHYLENE	Report units:	UG/L

GEOCHECK® - PHYSICAL SETTING SOURCE MAP FINDINGS

Dir:	0.5		
Sample date:	30-MAY-13	Finding:	0.553
Chemical:	1,1-DICHLOROETHANE	Report units:	UG/L
Dir:	0.5		
Sample date:	30-MAY-13	Finding:	38.2
Chemical:	TETRACHLOROETHYLENE	Report units:	UG/L
Dir:	0.5		
Sample date:	30-MAY-13	Finding:	0.88
Chemical:	CARBON TETRACHLORIDE	Report units:	UG/L
Dir:	0.5		
Sample date:	30-MAY-13	Finding:	43.9
Chemical:	CHROMIUM (TOTAL)	Report units:	UG/L
Dir:	10.		
Sample date:	30-MAY-13	Finding:	42.3
Chemical:	CHROMIUM, HEXAVALENT	Report units:	UG/L
Dir:	1.		
Sample date:	30-MAY-13	Finding:	1.57
Chemical:	1,1,1-TRICHLOROETHANE	Report units:	UG/L
Dir:	0.5		
Sample date:	25-APR-13	Finding:	40.8
Chemical:	CHROMIUM, HEXAVALENT	Report units:	UG/L
Dir:	1.		
Sample date:	25-APR-13	Finding:	40.4
Chemical:	CHROMIUM (TOTAL)	Report units:	UG/L
Dir:	10.		
Sample date:	25-APR-13	Finding:	0.794
Chemical:	CARBON TETRACHLORIDE	Report units:	UG/L
Dir:	0.5		
Sample date:	25-APR-13	Finding:	32.8
Chemical:	TETRACHLOROETHYLENE	Report units:	UG/L
Dir:	0.5		
Sample date:	25-APR-13	Finding:	0.557
Chemical:	1,1-DICHLOROETHANE	Report units:	UG/L
Dir:	0.5		
Sample date:	25-APR-13	Finding:	3.23
Chemical:	1,4-DIOXANE	Report units:	UG/L
Dir:	1.		
Sample date:	25-APR-13	Finding:	1.58
Chemical:	1,1,1-TRICHLOROETHANE	Report units:	UG/L
Dir:	0.5		
Sample date:	25-APR-13	Finding:	165.
Chemical:	TRICHLOROETHYLENE	Report units:	UG/L
Dir:	0.5		
Sample date:	25-APR-13	Finding:	41.4
Chemical:	NITRATE (AS NO3)	Report units:	MG/L
Dir:	2.		

GEOCHECK® - PHYSICAL SETTING SOURCE MAP FINDINGS

Sample date:	25-APR-13	Finding:	3.09
Chemical:	CIS-1,2-DICHLOROETHYLENE	Report units:	UG/L
Dir:	0.5		
Sample date:	25-APR-13	Finding:	2.62
Chemical:	TOTAL TRIHALOMETHANES	Report units:	UG/L
Dir:	0.		
Sample date:	25-APR-13	Finding:	10.3
Chemical:	1,1-DICHLOROETHYLENE	Report units:	UG/L
Dir:	0.5		
Sample date:	25-MAR-13	Finding:	39.1
Chemical:	CHROMIUM, HEXAVALENT	Report units:	UG/L
Dir:	1.		
Sample date:	25-MAR-13	Finding:	38.2
Chemical:	CHROMIUM (TOTAL)	Report units:	UG/L
Dir:	10.		
Sample date:	25-MAR-13	Finding:	1.05
Chemical:	CARBON TETRACHLORIDE	Report units:	UG/L
Dir:	0.5		
Sample date:	25-MAR-13	Finding:	37.3
Chemical:	TETRACHLOROETHYLENE	Report units:	UG/L
Dir:	0.5		
Sample date:	25-MAR-13	Finding:	0.552
Chemical:	1,1-DICHLOROETHANE	Report units:	UG/L
Dir:	0.5		
Sample date:	25-MAR-13	Finding:	11.6
Chemical:	1,1-DICHLOROETHYLENE	Report units:	UG/L
Dir:	0.5		
Sample date:	25-MAR-13	Finding:	2.
Chemical:	1,1,1-TRICHLOROETHANE	Report units:	UG/L
Dir:	0.5		
Sample date:	25-MAR-13	Finding:	176.
Chemical:	TRICHLOROETHYLENE	Report units:	UG/L
Dir:	0.5		
Sample date:	25-MAR-13	Finding:	41.6
Chemical:	NITRATE (AS NO3)	Report units:	MG/L
Dir:	2.		
Sample date:	25-MAR-13	Finding:	3.26
Chemical:	CIS-1,2-DICHLOROETHYLENE	Report units:	UG/L
Dir:	0.5		
Sample date:	25-MAR-13	Finding:	3.18
Chemical:	TOTAL TRIHALOMETHANES	Report units:	UG/L
Dir:	0.		
Sample date:	25-MAR-13	Finding:	3.43
Chemical:	1,4-DIOXANE	Report units:	UG/L
Dir:	1.		
Sample date:	04-OCT-12	Finding:	43.1
Chemical:	CHROMIUM, HEXAVALENT	Report units:	UG/L

GEOCHECK® - PHYSICAL SETTING SOURCE MAP FINDINGS

Dir:	1.		
Sample date:	04-OCT-12	Finding:	3.
Chemical:	GROSS ALPHA MDA95	Report units:	PCI/L
Dir:	0.		
Sample date:	04-OCT-12	Finding:	1.08
Chemical:	CARBON TETRACHLORIDE	Report units:	UG/L
Dir:	0.5		
Sample date:	04-OCT-12	Finding:	31.
Chemical:	TETRACHLOROETHYLENE	Report units:	UG/L
Dir:	0.5		
Sample date:	04-OCT-12	Finding:	0.92
Chemical:	1,1-DICHLOROETHANE	Report units:	UG/L
Dir:	0.5		
Sample date:	04-OCT-12	Finding:	9.95
Chemical:	1,1-DICHLOROETHYLENE	Report units:	UG/L
Dir:	0.5		
Sample date:	04-OCT-12	Finding:	1.58
Chemical:	1,1,1-TRICHLOROETHANE	Report units:	UG/L
Dir:	0.5		
Sample date:	04-OCT-12	Finding:	162.
Chemical:	TRICHLOROETHYLENE	Report units:	UG/L
Dir:	0.5		
Sample date:	04-OCT-12	Finding:	37.6
Chemical:	NITRATE (AS NO3)	Report units:	MG/L
Dir:	2.		
Sample date:	04-OCT-12	Finding:	4.95
Chemical:	CIS-1,2-DICHLOROETHYLENE	Report units:	UG/L
Dir:	0.5		
Sample date:	04-OCT-12	Finding:	2.59
Chemical:	TOTAL TRIHALOMETHANES	Report units:	UG/L
Dir:	0.		
Sample date:	04-OCT-12	Finding:	2.92
Chemical:	1,4-DIOXANE	Report units:	UG/L
Dir:	1.		
Sample date:	04-OCT-12	Finding:	3.8
Chemical:	GROSS ALPHA COUNTING ERROR	Report units:	PCI/L
Dir:	0.		
Sample date:	04-OCT-12	Finding:	46.4
Chemical:	CHROMIUM (TOTAL)	Report units:	UG/L
Dir:	10.		
Sample date:	22-AUG-12	Finding:	2.53
Chemical:	1,4-DIOXANE	Report units:	UG/L
Dir:	1.		
Sample date:	22-AUG-12	Finding:	43.3
Chemical:	CHROMIUM, HEXAVALENT	Report units:	UG/L
Dir:	1.		

GEOCHECK® - PHYSICAL SETTING SOURCE MAP FINDINGS

Sample date:	22-AUG-12	Finding:	41.8
Chemical:	CHROMIUM (TOTAL)	Report units:	UG/L
Dir:	10.		
Sample date:	22-AUG-12	Finding:	1.09
Chemical:	CARBON TETRACHLORIDE	Report units:	UG/L
Dir:	0.5		
Sample date:	22-AUG-12	Finding:	33.2
Chemical:	TETRACHLOROETHYLENE	Report units:	UG/L
Dir:	0.5		
Sample date:	22-AUG-12	Finding:	0.622
Chemical:	1,1-DICHLOROETHANE	Report units:	UG/L
Dir:	0.5		
Sample date:	22-AUG-12	Finding:	1.56
Chemical:	1,1,1-TRICHLOROETHANE	Report units:	UG/L
Dir:	0.5		
Sample date:	22-AUG-12	Finding:	142.
Chemical:	TRICHLOROETHYLENE	Report units:	UG/L
Dir:	0.5		
Sample date:	22-AUG-12	Finding:	40.4
Chemical:	NITRATE (AS NO3)	Report units:	MG/L
Dir:	2.		
Sample date:	22-AUG-12	Finding:	2.94
Chemical:	CIS-1,2-DICHLOROETHYLENE	Report units:	UG/L
Dir:	0.5		
Sample date:	22-AUG-12	Finding:	3.07
Chemical:	TOTAL TRIHALOMETHANES	Report units:	UG/L
Dir:	0.		
Sample date:	22-AUG-12	Finding:	9.05
Chemical:	1,1-DICHLOROETHYLENE	Report units:	UG/L
Dir:	0.5		
Sample date:	23-JUL-12	Finding:	0.685
Chemical:	1,1-DICHLOROETHANE	Report units:	UG/L
Dir:	0.5		
Sample date:	23-JUL-12	Finding:	45.6
Chemical:	CHROMIUM, HEXAVALENT	Report units:	UG/L
Dir:	1.		
Sample date:	23-JUL-12	Finding:	48.3
Chemical:	CHROMIUM (TOTAL)	Report units:	UG/L
Dir:	10.		
Sample date:	23-JUL-12	Finding:	1.04
Chemical:	CARBON TETRACHLORIDE	Report units:	UG/L
Dir:	0.5		
Sample date:	23-JUL-12	Finding:	28.8
Chemical:	TETRACHLOROETHYLENE	Report units:	UG/L
Dir:	0.5		
Sample date:	23-JUL-12	Finding:	3.18
Chemical:	TOTAL TRIHALOMETHANES	Report units:	UG/L

GEOCHECK® - PHYSICAL SETTING SOURCE MAP FINDINGS

Dir:	0.		
Sample date:	23-JUL-12	Finding:	9.12
Chemical:	1,1-DICHLOROETHYLENE	Report units:	UG/L
Dir:	0.5		
Sample date:	23-JUL-12	Finding:	1.52
Chemical:	1,1,1-TRICHLOROETHANE	Report units:	UG/L
Dir:	0.5		
Sample date:	23-JUL-12	Finding:	148.
Chemical:	TRICHLOROETHYLENE	Report units:	UG/L
Dir:	0.5		
Sample date:	23-JUL-12	Finding:	38.8
Chemical:	NITRATE (AS NO3)	Report units:	MG/L
Dir:	2.		
Sample date:	23-JUL-12	Finding:	3.2
Chemical:	CIS-1,2-DICHLOROETHYLENE	Report units:	UG/L
Dir:	0.5		
Sample date:	17-JUL-12	Finding:	2.43
Chemical:	1,4-DIOXANE	Report units:	UG/L
Dir:	1.		
Sample date:	27-JUN-12	Finding:	50.7
Chemical:	CHROMIUM, HEXAVALENT	Report units:	UG/L
Dir:	1.		
Sample date:	27-JUN-12	Finding:	45.
Chemical:	CHROMIUM (TOTAL)	Report units:	UG/L
Dir:	10.		
Sample date:	27-JUN-12	Finding:	1.22
Chemical:	CARBON TETRACHLORIDE	Report units:	UG/L
Dir:	0.5		
Sample date:	27-JUN-12	Finding:	33.
Chemical:	TETRACHLOROETHYLENE	Report units:	UG/L
Dir:	0.5		
Sample date:	27-JUN-12	Finding:	0.729
Chemical:	1,1-DICHLOROETHANE	Report units:	UG/L
Dir:	0.5		
Sample date:	27-JUN-12	Finding:	2.51
Chemical:	1,4-DIOXANE	Report units:	UG/L
Dir:	1.		
Sample date:	27-JUN-12	Finding:	1.71
Chemical:	1,1,1-TRICHLOROETHANE	Report units:	UG/L
Dir:	0.5		
Sample date:	27-JUN-12	Finding:	162.
Chemical:	TRICHLOROETHYLENE	Report units:	UG/L
Dir:	0.5		
Sample date:	27-JUN-12	Finding:	38.1
Chemical:	NITRATE (AS NO3)	Report units:	MG/L
Dir:	2.		

GEOCHECK® - PHYSICAL SETTING SOURCE MAP FINDINGS

Sample date:	27-JUN-12	Finding:	3.57
Chemical:	CIS-1,2-DICHLOROETHYLENE	Report units:	UG/L
Dir:	0.5		
Sample date:	27-JUN-12	Finding:	3.24
Chemical:	TOTAL TRIHALOMETHANES	Report units:	UG/L
Dir:	0.		
Sample date:	27-JUN-12	Finding:	9.04
Chemical:	1,1-DICHLOROETHYLENE	Report units:	UG/L
Dir:	0.5		
Sample date:	21-MAY-12	Finding:	0.66
Chemical:	1,1-DICHLOROETHANE	Report units:	UG/L
Dir:	0.5		
Sample date:	21-MAY-12	Finding:	50.6
Chemical:	CHROMIUM, HEXAVALENT	Report units:	UG/L
Dir:	1.		
Sample date:	21-MAY-12	Finding:	51.5
Chemical:	CHROMIUM (TOTAL)	Report units:	UG/L
Dir:	10.		
Sample date:	21-MAY-12	Finding:	1.04
Chemical:	CARBON TETRACHLORIDE	Report units:	UG/L
Dir:	0.5		
Sample date:	21-MAY-12	Finding:	31.9
Chemical:	TETRACHLOROETHYLENE	Report units:	UG/L
Dir:	0.5		
Sample date:	21-MAY-12	Finding:	3.
Chemical:	TOTAL TRIHALOMETHANES	Report units:	UG/L
Dir:	0.		
Sample date:	21-MAY-12	Finding:	8.93
Chemical:	1,1-DICHLOROETHYLENE	Report units:	UG/L
Dir:	0.5		
Sample date:	21-MAY-12	Finding:	1.55
Chemical:	1,1,1-TRICHLOROETHANE	Report units:	UG/L
Dir:	0.5		
Sample date:	21-MAY-12	Finding:	164.
Chemical:	TRICHLOROETHYLENE	Report units:	UG/L
Dir:	0.5		
Sample date:	21-MAY-12	Finding:	38.
Chemical:	NITRATE (AS NO3)	Report units:	MG/L
Dir:	2.		
Sample date:	21-MAY-12	Finding:	3.37
Chemical:	CIS-1,2-DICHLOROETHYLENE	Report units:	UG/L
Dir:	0.5		
Sample date:	16-MAY-12	Finding:	2.4
Chemical:	1,4-DIOXANE	Report units:	UG/L
Dir:	1.		
Sample date:	26-APR-12	Finding:	0.733
Chemical:	1,1-DICHLOROETHANE	Report units:	UG/L

GEOCHECK® - PHYSICAL SETTING SOURCE MAP FINDINGS

Dir:	0.5		
Sample date:	26-APR-12	Finding:	53.3
Chemical:	CHROMIUM, HEXAVALENT	Report units:	UG/L
Dir:	1.		
Sample date:	26-APR-12	Finding:	53.9
Chemical:	CHROMIUM (TOTAL)	Report units:	UG/L
Dir:	10.		
Sample date:	26-APR-12	Finding:	1.01
Chemical:	CARBON TETRACHLORIDE	Report units:	UG/L
Dir:	0.5		
Sample date:	26-APR-12	Finding:	30.8
Chemical:	TETRACHLOROETHYLENE	Report units:	UG/L
Dir:	0.5		
Sample date:	26-APR-12	Finding:	3.05
Chemical:	TOTAL TRIHALOMETHANES	Report units:	UG/L
Dir:	0.		
Sample date:	26-APR-12	Finding:	9.2
Chemical:	1,1-DICHLOROETHYLENE	Report units:	UG/L
Dir:	0.5		
Sample date:	26-APR-12	Finding:	1.58
Chemical:	1,1,1-TRICHLOROETHANE	Report units:	UG/L
Dir:	0.5		
Sample date:	26-APR-12	Finding:	164.
Chemical:	TRICHLOROETHYLENE	Report units:	UG/L
Dir:	0.5		
Sample date:	26-APR-12	Finding:	37.
Chemical:	NITRATE (AS NO3)	Report units:	MG/L
Dir:	2.		
Sample date:	26-APR-12	Finding:	3.53
Chemical:	CIS-1,2-DICHLOROETHYLENE	Report units:	UG/L
Dir:	0.5		
Sample date:	17-APR-12	Finding:	2.43
Chemical:	1,4-DIOXANE	Report units:	UG/L
Dir:	1.		
Sample date:	20-MAR-12	Finding:	11.3
Chemical:	1,1-DICHLOROETHYLENE	Report units:	UG/L
Dir:	0.5		
Sample date:	20-MAR-12	Finding:	1.81
Chemical:	1,1,1-TRICHLOROETHANE	Report units:	UG/L
Dir:	0.5		
Sample date:	20-MAR-12	Finding:	184.
Chemical:	TRICHLOROETHYLENE	Report units:	UG/L
Dir:	0.5		
Sample date:	20-MAR-12	Finding:	38.1
Chemical:	NITRATE (AS NO3)	Report units:	MG/L
Dir:	2.		

GEOCHECK® - PHYSICAL SETTING SOURCE MAP FINDINGS

Sample date:	20-MAR-12	Finding:	3.73
Chemical:	CIS-1,2-DICHLOROETHYLENE	Report units:	UG/L
Dir:	0.5		
Sample date:	20-MAR-12	Finding:	2.94
Chemical:	TOTAL TRIHALOMETHANES	Report units:	UG/L
Dir:	0.		
Sample date:	20-MAR-12	Finding:	2.48
Chemical:	1,4-DIOXANE	Report units:	UG/L
Dir:	1.		
Sample date:	20-MAR-12	Finding:	63.9
Chemical:	CHROMIUM, HEXAVALENT	Report units:	UG/L
Dir:	1.		
Sample date:	20-MAR-12	Finding:	60.4
Chemical:	CHROMIUM (TOTAL)	Report units:	UG/L
Dir:	10.		
Sample date:	20-MAR-12	Finding:	1.09
Chemical:	CARBON TETRACHLORIDE	Report units:	UG/L
Dir:	0.5		
Sample date:	20-MAR-12	Finding:	31.1
Chemical:	TETRACHLOROETHYLENE	Report units:	UG/L
Dir:	0.5		
Sample date:	20-MAR-12	Finding:	0.832
Chemical:	1,1-DICHLOROETHANE	Report units:	UG/L
Dir:	0.5		
Sample date:	24-FEB-12	Finding:	68.1
Chemical:	CHROMIUM, HEXAVALENT	Report units:	UG/L
Dir:	1.		
Sample date:	24-FEB-12	Finding:	3.33
Chemical:	TOTAL TRIHALOMETHANES	Report units:	UG/L
Dir:	0.		
Sample date:	24-FEB-12	Finding:	3.92
Chemical:	CIS-1,2-DICHLOROETHYLENE	Report units:	UG/L
Dir:	0.5		
Sample date:	24-FEB-12	Finding:	37.7
Chemical:	NITRATE (AS NO3)	Report units:	MG/L
Dir:	2.		
Sample date:	24-FEB-12	Finding:	195.
Chemical:	TRICHLOROETHYLENE	Report units:	UG/L
Dir:	0.5		
Sample date:	24-FEB-12	Finding:	2.07
Chemical:	1,1,1-TRICHLOROETHANE	Report units:	UG/L
Dir:	0.5		
Sample date:	24-FEB-12	Finding:	11.
Chemical:	1,1-DICHLOROETHYLENE	Report units:	UG/L
Dir:	0.5		
Sample date:	24-FEB-12	Finding:	0.86
Chemical:	1,1-DICHLOROETHANE	Report units:	UG/L

GEOCHECK® - PHYSICAL SETTING SOURCE MAP FINDINGS

Dir:	0.5		
Sample date:	24-FEB-12	Finding:	34.
Chemical:	TETRACHLOROETHYLENE	Report units:	UG/L
Dir:	0.5		
Sample date:	24-FEB-12	Finding:	1.26
Chemical:	CARBON TETRACHLORIDE	Report units:	UG/L
Dir:	0.5		
Sample date:	24-FEB-12	Finding:	68.3
Chemical:	CHROMIUM (TOTAL)	Report units:	UG/L
Dir:	10.		
Sample date:	24-FEB-12	Finding:	2.53
Chemical:	1,4-DIOXANE	Report units:	UG/L
Dir:	1.		
Sample date:	12-JAN-12	Finding:	3.46
Chemical:	TOTAL TRIHALOMETHANES	Report units:	UG/L
Dir:	0.		
Sample date:	12-JAN-12	Finding:	4.3
Chemical:	CIS-1,2-DICHLOROETHYLENE	Report units:	UG/L
Dir:	0.5		
Sample date:	12-JAN-12	Finding:	36.8
Chemical:	NITRATE (AS NO3)	Report units:	MG/L
Dir:	2.		
Sample date:	12-JAN-12	Finding:	192.
Chemical:	TRICHLOROETHYLENE	Report units:	UG/L
Dir:	0.5		
Sample date:	12-JAN-12	Finding:	2.13
Chemical:	1,1,1-TRICHLOROETHANE	Report units:	UG/L
Dir:	0.5		
Sample date:	12-JAN-12	Finding:	69.9
Chemical:	CHROMIUM, HEXAVALENT	Report units:	UG/L
Dir:	1.		
Sample date:	12-JAN-12	Finding:	1.06
Chemical:	1,1-DICHLOROETHANE	Report units:	UG/L
Dir:	0.5		
Sample date:	12-JAN-12	Finding:	33.6
Chemical:	TETRACHLOROETHYLENE	Report units:	UG/L
Dir:	0.5		
Sample date:	12-JAN-12	Finding:	1.16
Chemical:	CARBON TETRACHLORIDE	Report units:	UG/L
Dir:	0.5		
Sample date:	12-JAN-12	Finding:	64.7
Chemical:	CHROMIUM (TOTAL)	Report units:	UG/L
Dir:	10.		
Sample date:	12-JAN-12	Finding:	13.
Chemical:	1,1-DICHLOROETHYLENE	Report units:	UG/L
Dir:	0.5		

GEOCHECK® - PHYSICAL SETTING SOURCE MAP FINDINGS

Map ID
 Direction
 Distance
 Elevation

Database EDR ID Number

E43
ESE
1/2 - 1 Mile
Lower

CA WELLS 535

Seq:	535	Prim sta c:	01N/14W-06K08 S
Frds no:	1910067063	County:	19
District:	15	User id:	MET
System no:	1910067	Water type:	G
Source nam:	NORTH HOLLYWOOD AERATION WELL 03	Station ty:	WELL/AMBNT/MUN/INTAKE
Latitude:	341130.0	Longitude:	1182300.0
Precision:	3	Status:	AR
Comment 1:	98' S OF HIGGINS ST & 320' W OF BECK AVE.		
Comment 2:	Not Reported	Comment 3:	Not Reported
Comment 4:	Not Reported	Comment 5:	Not Reported
Comment 6:	Not Reported	Comment 7:	Not Reported

System no:	1910067	System nam:	LOS ANGELES-CITY, DEPT. OF WATER & POWER
Hqname:	LOS ANGELES CTY DPT WTR & PWR	Address:	P.O. BOX 51111, ROOM 1420
City:	LOS ANGELES	State:	CA
Zip:	90051	Zip ext:	Not Reported
Pop serv:	3700000	Connection:	657422
Area serve:	LOS ANGELES		

Sample date:	05-FEB-18	Finding:	1.8
Chemical:	CIS-1,2-DICHLOROETHYLENE	Report units:	UG/L
Dir:	0.5		

Sample date:	05-FEB-18	Finding:	2.94
Chemical:	TOTAL TRIHALOMETHANES	Report units:	UG/L
Dir:	0.		

Sample date:	05-FEB-18	Finding:	1.3
Chemical:	1,4-DIOXANE	Report units:	UG/L
Dir:	1.		

Sample date:	05-FEB-18	Finding:	9.84
Chemical:	NITRATE (AS N)	Report units:	MG/L
Dir:	0.4		

Sample date:	05-FEB-18	Finding:	35.6
Chemical:	CHROMIUM, HEXAVALENT	Report units:	UG/L
Dir:	1.		

Sample date:	05-FEB-18	Finding:	39.4
Chemical:	CHROMIUM (TOTAL)	Report units:	UG/L
Dir:	10.		

Sample date:	05-FEB-18	Finding:	8.69
Chemical:	TETRACHLOROETHYLENE	Report units:	UG/L
Dir:	0.5		

Sample date:	05-FEB-18	Finding:	0.659
Chemical:	1,1-DICHLOROETHANE	Report units:	UG/L
Dir:	0.5		

Sample date:	05-FEB-18	Finding:	3.62
Chemical:	1,1-DICHLOROETHYLENE	Report units:	UG/L
Dir:	0.5		

GEOCHECK® - PHYSICAL SETTING SOURCE MAP FINDINGS

Sample date:	05-FEB-18	Finding:	44.6
Chemical:	TRICHLOROETHYLENE	Report units:	UG/L
Dir:	0.5		
Sample date:	05-FEB-18	Finding:	444.
Chemical:	TOTAL DISSOLVED SOLIDS	Report units:	MG/L
Dir:	0.		
Sample date:	12-JAN-18	Finding:	9.91
Chemical:	NITRATE (AS N)	Report units:	MG/L
Dir:	0.4		
Sample date:	12-JAN-18	Finding:	1.46
Chemical:	1,4-DIOXANE	Report units:	UG/L
Dir:	1.		
Sample date:	12-JAN-18	Finding:	41.5
Chemical:	CHROMIUM (TOTAL)	Report units:	UG/L
Dir:	10.		
Sample date:	12-JAN-18	Finding:	8.52
Chemical:	TETRACHLOROETHYLENE	Report units:	UG/L
Dir:	0.5		
Sample date:	12-JAN-18	Finding:	0.678
Chemical:	1,1-DICHLOROETHANE	Report units:	UG/L
Dir:	0.5		
Sample date:	12-JAN-18	Finding:	3.29
Chemical:	1,1-DICHLOROETHYLENE	Report units:	UG/L
Dir:	0.5		
Sample date:	12-JAN-18	Finding:	45.9
Chemical:	TRICHLOROETHYLENE	Report units:	UG/L
Dir:	0.5		
Sample date:	12-JAN-18	Finding:	442.
Chemical:	TOTAL DISSOLVED SOLIDS	Report units:	MG/L
Dir:	0.		
Sample date:	12-JAN-18	Finding:	1.85
Chemical:	CIS-1,2-DICHLOROETHYLENE	Report units:	UG/L
Dir:	0.5		
Sample date:	12-JAN-18	Finding:	2.76
Chemical:	TOTAL TRIHALOMETHANES	Report units:	UG/L
Dir:	0.		
Sample date:	12-JAN-18	Finding:	44.5
Chemical:	CHROMIUM, HEXAVALENT	Report units:	UG/L
Dir:	1.		
Sample date:	18-DEC-17	Finding:	9.91
Chemical:	NITRATE (AS N)	Report units:	MG/L
Dir:	0.4		
Sample date:	18-DEC-17	Finding:	1.12
Chemical:	1,4-DIOXANE	Report units:	UG/L
Dir:	1.		
Sample date:	18-DEC-17	Finding:	41.5
Chemical:	CHROMIUM (TOTAL)	Report units:	UG/L

GEOCHECK® - PHYSICAL SETTING SOURCE MAP FINDINGS

Dir:	10.		
Sample date:	18-DEC-17	Finding:	8.66
Chemical:	TETRACHLOROETHYLENE	Report units:	UG/L
Dir:	0.5		
Sample date:	18-DEC-17	Finding:	0.65
Chemical:	1,1-DICHLOROETHANE	Report units:	UG/L
Dir:	0.5		
Sample date:	18-DEC-17	Finding:	4.05
Chemical:	1,1-DICHLOROETHYLENE	Report units:	UG/L
Dir:	0.5		
Sample date:	18-DEC-17	Finding:	48.1
Chemical:	TRICHLOROETHYLENE	Report units:	UG/L
Dir:	0.5		
Sample date:	18-DEC-17	Finding:	441.
Chemical:	TOTAL DISSOLVED SOLIDS	Report units:	MG/L
Dir:	0.		
Sample date:	18-DEC-17	Finding:	2.14
Chemical:	CIS-1,2-DICHLOROETHYLENE	Report units:	UG/L
Dir:	0.5		
Sample date:	18-DEC-17	Finding:	2.65
Chemical:	TOTAL TRIHALOMETHANES	Report units:	UG/L
Dir:	0.		
Sample date:	18-DEC-17	Finding:	44.8
Chemical:	CHROMIUM, HEXAVALENT	Report units:	UG/L
Dir:	1.		
Sample date:	29-NOV-17	Finding:	45.5
Chemical:	TRICHLOROETHYLENE	Report units:	UG/L
Dir:	0.5		
Sample date:	29-NOV-17	Finding:	442.
Chemical:	TOTAL DISSOLVED SOLIDS	Report units:	MG/L
Dir:	0.		
Sample date:	29-NOV-17	Finding:	1.82
Chemical:	CIS-1,2-DICHLOROETHYLENE	Report units:	UG/L
Dir:	0.5		
Sample date:	29-NOV-17	Finding:	2.53
Chemical:	TOTAL TRIHALOMETHANES	Report units:	UG/L
Dir:	0.		
Sample date:	29-NOV-17	Finding:	1.33
Chemical:	1,4-DIOXANE	Report units:	UG/L
Dir:	1.		
Sample date:	29-NOV-17	Finding:	9.93
Chemical:	NITRATE (AS N)	Report units:	MG/L
Dir:	0.4		
Sample date:	29-NOV-17	Finding:	43.2
Chemical:	CHROMIUM, HEXAVALENT	Report units:	UG/L
Dir:	1.		

GEOCHECK® - PHYSICAL SETTING SOURCE MAP FINDINGS

Sample date:	29-NOV-17	Finding:	41.2
Chemical:	CHROMIUM (TOTAL)	Report units:	UG/L
Dir:	10.		
Sample date:	29-NOV-17	Finding:	7.93
Chemical:	TETRACHLOROETHYLENE	Report units:	UG/L
Dir:	0.5		
Sample date:	29-NOV-17	Finding:	0.614
Chemical:	1,1-DICHLOROETHANE	Report units:	UG/L
Dir:	0.5		
Sample date:	29-NOV-17	Finding:	4.1
Chemical:	1,1-DICHLOROETHYLENE	Report units:	UG/L
Dir:	0.5		
Sample date:	23-OCT-17	Finding:	9.98
Chemical:	NITRATE (AS N)	Report units:	MG/L
Dir:	0.4		
Sample date:	23-OCT-17	Finding:	1.14
Chemical:	1,4-DIOXANE	Report units:	UG/L
Dir:	1.		
Sample date:	23-OCT-17	Finding:	37.7
Chemical:	CHROMIUM (TOTAL)	Report units:	UG/L
Dir:	10.		
Sample date:	23-OCT-17	Finding:	8.53
Chemical:	TETRACHLOROETHYLENE	Report units:	UG/L
Dir:	0.5		
Sample date:	23-OCT-17	Finding:	0.67
Chemical:	1,1-DICHLOROETHANE	Report units:	UG/L
Dir:	0.5		
Sample date:	23-OCT-17	Finding:	4.05
Chemical:	1,1-DICHLOROETHYLENE	Report units:	UG/L
Dir:	0.5		
Sample date:	23-OCT-17	Finding:	50.7
Chemical:	TRICHLOROETHYLENE	Report units:	UG/L
Dir:	0.5		
Sample date:	23-OCT-17	Finding:	442.
Chemical:	TOTAL DISSOLVED SOLIDS	Report units:	MG/L
Dir:	0.		
Sample date:	23-OCT-17	Finding:	2.
Chemical:	CIS-1,2-DICHLOROETHYLENE	Report units:	UG/L
Dir:	0.5		
Sample date:	23-OCT-17	Finding:	3.01
Chemical:	TOTAL TRIHALOMETHANES	Report units:	UG/L
Dir:	0.		
Sample date:	23-OCT-17	Finding:	42.4
Chemical:	CHROMIUM, HEXAVALENT	Report units:	UG/L
Dir:	1.		
Sample date:	07-SEP-17	Finding:	439.
Chemical:	TOTAL DISSOLVED SOLIDS	Report units:	MG/L

GEOCHECK® - PHYSICAL SETTING SOURCE MAP FINDINGS

Dir:	0.		
Sample date:	07-SEP-17	Finding:	1.85
Chemical:	CIS-1,2-DICHLOROETHYLENE	Report units:	UG/L
Dir:	0.5		
Sample date:	07-SEP-17	Finding:	2.9
Chemical:	TOTAL TRIHALOMETHANES	Report units:	UG/L
Dir:	0.		
Sample date:	07-SEP-17	Finding:	1.38
Chemical:	1,4-DIOXANE	Report units:	UG/L
Dir:	1.		
Sample date:	07-SEP-17	Finding:	9.88
Chemical:	NITRATE (AS N)	Report units:	MG/L
Dir:	0.4		
Sample date:	07-SEP-17	Finding:	40.7
Chemical:	CHROMIUM, HEXAVALENT	Report units:	UG/L
Dir:	1.		
Sample date:	07-SEP-17	Finding:	39.5
Chemical:	CHROMIUM (TOTAL)	Report units:	UG/L
Dir:	10.		
Sample date:	07-SEP-17	Finding:	8.46
Chemical:	TETRACHLOROETHYLENE	Report units:	UG/L
Dir:	0.5		
Sample date:	07-SEP-17	Finding:	0.621
Chemical:	1,1-DICHLOROETHANE	Report units:	UG/L
Dir:	0.5		
Sample date:	07-SEP-17	Finding:	3.72
Chemical:	1,1-DICHLOROETHYLENE	Report units:	UG/L
Dir:	0.5		
Sample date:	07-SEP-17	Finding:	49.4
Chemical:	TRICHLOROETHYLENE	Report units:	UG/L
Dir:	0.5		
Sample date:	30-MAY-17	Finding:	34.8
Chemical:	CHROMIUM (TOTAL)	Report units:	UG/L
Dir:	10.		
Sample date:	30-MAY-17	Finding:	37.1
Chemical:	CHROMIUM, HEXAVALENT	Report units:	UG/L
Dir:	1.		
Sample date:	30-MAY-17	Finding:	8.06
Chemical:	TETRACHLOROETHYLENE	Report units:	UG/L
Dir:	0.5		
Sample date:	30-MAY-17	Finding:	3.49
Chemical:	1,1-DICHLOROETHYLENE	Report units:	UG/L
Dir:	0.5		
Sample date:	30-MAY-17	Finding:	42.8
Chemical:	TRICHLOROETHYLENE	Report units:	UG/L
Dir:	0.5		

GEOCHECK® - PHYSICAL SETTING SOURCE MAP FINDINGS

Sample date:	30-MAY-17	Finding:	449.
Chemical:	TOTAL DISSOLVED SOLIDS	Report units:	MG/L
Dir:	0.		
Sample date:	30-MAY-17	Finding:	1.45
Chemical:	CIS-1,2-DICHLOROETHYLENE	Report units:	UG/L
Dir:	0.5		
Sample date:	30-MAY-17	Finding:	2.86
Chemical:	TOTAL TRIHALOMETHANES	Report units:	UG/L
Dir:	0.		
Sample date:	30-MAY-17	Finding:	1.33
Chemical:	1,4-DIOXANE	Report units:	UG/L
Dir:	1.		
Sample date:	30-MAY-17	Finding:	10.5
Chemical:	NITRATE (AS N)	Report units:	MG/L
Dir:	0.4		
Sample date:	25-APR-17	Finding:	10.7
Chemical:	NITRATE (AS N)	Report units:	MG/L
Dir:	0.4		
Sample date:	25-APR-17	Finding:	1.35
Chemical:	1,4-DIOXANE	Report units:	UG/L
Dir:	1.		
Sample date:	25-APR-17	Finding:	36.1
Chemical:	CHROMIUM (TOTAL)	Report units:	UG/L
Dir:	10.		
Sample date:	25-APR-17	Finding:	6.56
Chemical:	TETRACHLOROETHYLENE	Report units:	UG/L
Dir:	0.5		
Sample date:	25-APR-17	Finding:	3.04
Chemical:	1,1-DICHLOROETHYLENE	Report units:	UG/L
Dir:	0.5		
Sample date:	25-APR-17	Finding:	39.
Chemical:	TRICHLOROETHYLENE	Report units:	UG/L
Dir:	0.5		
Sample date:	25-APR-17	Finding:	439.
Chemical:	TOTAL DISSOLVED SOLIDS	Report units:	MG/L
Dir:	0.		
Sample date:	25-APR-17	Finding:	1.47
Chemical:	CIS-1,2-DICHLOROETHYLENE	Report units:	UG/L
Dir:	0.5		
Sample date:	25-APR-17	Finding:	2.66
Chemical:	TOTAL TRIHALOMETHANES	Report units:	UG/L
Dir:	0.		
Sample date:	25-APR-17	Finding:	37.2
Chemical:	CHROMIUM, HEXAVALENT	Report units:	UG/L
Dir:	1.		
Sample date:	14-MAR-17	Finding:	0.508
Chemical:	1,1-DICHLOROETHANE	Report units:	UG/L

GEOCHECK® - PHYSICAL SETTING SOURCE MAP FINDINGS

Dir:	0.5		
Sample date:	14-MAR-17	Finding:	3.4
Chemical:	1,1-DICHLOROETHYLENE	Report units:	UG/L
Dir:	0.5		
Sample date:	14-MAR-17	Finding:	46.9
Chemical:	TRICHLOROETHYLENE	Report units:	UG/L
Dir:	0.5		
Sample date:	14-MAR-17	Finding:	445.
Chemical:	TOTAL DISSOLVED SOLIDS	Report units:	MG/L
Dir:	0.		
Sample date:	14-MAR-17	Finding:	1.56
Chemical:	CIS-1,2-DICHLOROETHYLENE	Report units:	UG/L
Dir:	0.5		
Sample date:	14-MAR-17	Finding:	2.64
Chemical:	TOTAL TRIHALOMETHANES	Report units:	UG/L
Dir:	0.		
Sample date:	14-MAR-17	Finding:	1.49
Chemical:	1,4-DIOXANE	Report units:	UG/L
Dir:	1.		
Sample date:	14-MAR-17	Finding:	2.5e-003
Chemical:	N-NITROSODIETHYLAMINE (NDEA)	Report units:	UG/L
Dir:	0.		
Sample date:	14-MAR-17	Finding:	10.5
Chemical:	NITRATE (AS N)	Report units:	MG/L
Dir:	0.4		
Sample date:	14-MAR-17	Finding:	37.8
Chemical:	CHROMIUM, HEXAVALENT	Report units:	UG/L
Dir:	1.		
Sample date:	14-MAR-17	Finding:	38.2
Chemical:	CHROMIUM (TOTAL)	Report units:	UG/L
Dir:	10.		
Sample date:	14-MAR-17	Finding:	7.43
Chemical:	TETRACHLOROETHYLENE	Report units:	UG/L
Dir:	0.5		
Sample date:	28-FEB-17	Finding:	0.609
Chemical:	TOTAL ORGANIC CARBON (TOC)	Report units:	MG/L
Dir:	0.3		
Sample date:	28-FEB-17	Finding:	25.6
Chemical:	SILICA	Report units:	MG/L
Dir:	0.		
Sample date:	13-FEB-17	Finding:	89.9
Chemical:	CALCIUM	Report units:	MG/L
Dir:	0.		
Sample date:	13-FEB-17	Finding:	19.5
Chemical:	MAGNESIUM	Report units:	MG/L
Dir:	0.		

GEOCHECK® - PHYSICAL SETTING SOURCE MAP FINDINGS

Sample date:	13-FEB-17	Finding:	26.2
Chemical:	SODIUM	Report units:	MG/L
Dir:	0.		
Sample date:	13-FEB-17	Finding:	5.09
Chemical:	POTASSIUM	Report units:	MG/L
Dir:	0.		
Sample date:	13-FEB-17	Finding:	44.4
Chemical:	CHLORIDE	Report units:	MG/L
Dir:	0.		
Sample date:	13-FEB-17	Finding:	72.6
Chemical:	SULFATE	Report units:	MG/L
Dir:	0.5		
Sample date:	13-FEB-17	Finding:	0.383
Chemical:	FLUORIDE (F) (NATURAL-SOURCE)	Report units:	MG/L
Dir:	0.1		
Sample date:	13-FEB-17	Finding:	124.
Chemical:	BARIUM	Report units:	UG/L
Dir:	100.		
Sample date:	13-FEB-17	Finding:	336.
Chemical:	BORON	Report units:	UG/L
Dir:	100.		
Sample date:	13-FEB-17	Finding:	39.4
Chemical:	CHROMIUM, HEXAVALENT	Report units:	UG/L
Dir:	1.		
Sample date:	13-FEB-17	Finding:	47.
Chemical:	CHROMIUM (TOTAL)	Report units:	UG/L
Dir:	10.		
Sample date:	13-FEB-17	Finding:	320.
Chemical:	IRON	Report units:	UG/L
Dir:	100.		
Sample date:	13-FEB-17	Finding:	7.91
Chemical:	URANIUM (PCI/L)	Report units:	PCI/L
Dir:	1.		
Sample date:	13-FEB-17	Finding:	6.44
Chemical:	TETRACHLOROETHYLENE	Report units:	UG/L
Dir:	0.5		
Sample date:	13-FEB-17	Finding:	0.539
Chemical:	1,1-DICHLOROETHANE	Report units:	UG/L
Dir:	0.5		
Sample date:	13-FEB-17	Finding:	3.11
Chemical:	1,1-DICHLOROETHYLENE	Report units:	UG/L
Dir:	0.5		
Sample date:	13-FEB-17	Finding:	44.9
Chemical:	TRICHLOROETHYLENE	Report units:	UG/L
Dir:	0.5		
Sample date:	13-FEB-17	Finding:	440.
Chemical:	TOTAL DISSOLVED SOLIDS	Report units:	MG/L

GEOCHECK® - PHYSICAL SETTING SOURCE MAP FINDINGS

Dir:	0.		
Sample date:	13-FEB-17	Finding:	0.54
Chemical:	LANGELIER INDEX AT SOURCE TEMP.	Report units:	Not Reported
Dir:	0.		
Sample date:	13-FEB-17	Finding:	1.54
Chemical:	CIS-1,2-DICHLOROETHYLENE	Report units:	UG/L
Dir:	0.5		
Sample date:	13-FEB-17	Finding:	0.15
Chemical:	TURBIDITY, LABORATORY	Report units:	NTU
Dir:	0.1		
Sample date:	13-FEB-17	Finding:	2.54
Chemical:	TOTAL TRIHALOMETHANES	Report units:	UG/L
Dir:	0.		
Sample date:	13-FEB-17	Finding:	0.199
Chemical:	BROMIDE	Report units:	MG/L
Dir:	0.		
Sample date:	13-FEB-17	Finding:	10.5
Chemical:	NITRATE + NITRITE (AS N)	Report units:	MG/L
Dir:	0.4		
Sample date:	13-FEB-17	Finding:	1.49
Chemical:	1,4-DIOXANE	Report units:	UG/L
Dir:	1.		
Sample date:	13-FEB-17	Finding:	4.1
Chemical:	GROSS BETA	Report units:	PCI/L
Dir:	4.		
Sample date:	13-FEB-17	Finding:	1.2
Chemical:	GROSS BETA COUNTING ERROR	Report units:	PCI/L
Dir:	0.		
Sample date:	13-FEB-17	Finding:	1.
Chemical:	GROSS BETA MDA95	Report units:	PCI/L
Dir:	0.		
Sample date:	13-FEB-17	Finding:	4.
Chemical:	COLOR	Report units:	UNITS
Dir:	0.		
Sample date:	13-FEB-17	Finding:	731.
Chemical:	SPECIFIC CONDUCTANCE	Report units:	US
Dir:	0.		
Sample date:	13-FEB-17	Finding:	200.
Chemical:	ALKALINITY (TOTAL) AS CaCO3	Report units:	MG/L
Dir:	0.		
Sample date:	13-FEB-17	Finding:	245.
Chemical:	BICARBONATE ALKALINITY	Report units:	MG/L
Dir:	0.		
Sample date:	13-FEB-17	Finding:	10.5
Chemical:	NITRATE (AS N)	Report units:	MG/L
Dir:	0.4		

GEOCHECK® - PHYSICAL SETTING SOURCE MAP FINDINGS

Sample date:	13-FEB-17	Finding:	0.586
Chemical:	PHOSPHATE (AS PO4)	Report units:	UG/L
Dir:	0.		
Sample date:	13-FEB-17	Finding:	305.
Chemical:	HARDNESS (TOTAL) AS CaCO3	Report units:	MG/L
Dir:	0.		
Sample date:	30-JAN-17	Finding:	10.5
Chemical:	NITRATE (AS N)	Report units:	MG/L
Dir:	0.4		
Sample date:	30-JAN-17	Finding:	1.24
Chemical:	1,4-DIOXANE	Report units:	UG/L
Dir:	1.		
Sample date:	30-JAN-17	Finding:	42.3
Chemical:	CHROMIUM (TOTAL)	Report units:	UG/L
Dir:	10.		
Sample date:	30-JAN-17	Finding:	6.3
Chemical:	TETRACHLOROETHYLENE	Report units:	UG/L
Dir:	0.5		
Sample date:	30-JAN-17	Finding:	3.15
Chemical:	1,1-DICHLOROETHYLENE	Report units:	UG/L
Dir:	0.5		
Sample date:	30-JAN-17	Finding:	45.4
Chemical:	TRICHLOROETHYLENE	Report units:	UG/L
Dir:	0.5		
Sample date:	30-JAN-17	Finding:	452.
Chemical:	TOTAL DISSOLVED SOLIDS	Report units:	MG/L
Dir:	0.		
Sample date:	30-JAN-17	Finding:	1.48
Chemical:	CIS-1,2-DICHLOROETHYLENE	Report units:	UG/L
Dir:	0.5		
Sample date:	30-JAN-17	Finding:	2.68
Chemical:	TOTAL TRIHALOMETHANES	Report units:	UG/L
Dir:	0.		
Sample date:	30-JAN-17	Finding:	41.4
Chemical:	CHROMIUM, HEXAVALENT	Report units:	UG/L
Dir:	1.		
Sample date:	29-DEC-16	Finding:	2.78
Chemical:	TOTAL TRIHALOMETHANES	Report units:	UG/L
Dir:	0.		
Sample date:	29-DEC-16	Finding:	1.43
Chemical:	1,4-DIOXANE	Report units:	UG/L
Dir:	1.		
Sample date:	29-DEC-16	Finding:	10.3
Chemical:	NITRATE (AS N)	Report units:	MG/L
Dir:	0.4		
Sample date:	29-DEC-16	Finding:	41.7
Chemical:	CHROMIUM, HEXAVALENT	Report units:	UG/L

GEOCHECK® - PHYSICAL SETTING SOURCE MAP FINDINGS

Dir:	1.		
Sample date:	29-DEC-16	Finding:	43.4
Chemical:	CHROMIUM (TOTAL)	Report units:	UG/L
Dir:	10.		
Sample date:	29-DEC-16	Finding:	7.19
Chemical:	TETRACHLOROETHYLENE	Report units:	UG/L
Dir:	0.5		
Sample date:	29-DEC-16	Finding:	0.512
Chemical:	1,1-DICHLOROETHANE	Report units:	UG/L
Dir:	0.5		
Sample date:	29-DEC-16	Finding:	3.71
Chemical:	1,1-DICHLOROETHYLENE	Report units:	UG/L
Dir:	0.5		
Sample date:	29-DEC-16	Finding:	49.2
Chemical:	TRICHLOROETHYLENE	Report units:	UG/L
Dir:	0.5		
Sample date:	29-DEC-16	Finding:	437.
Chemical:	TOTAL DISSOLVED SOLIDS	Report units:	MG/L
Dir:	0.		
Sample date:	29-DEC-16	Finding:	1.34
Chemical:	CIS-1,2-DICHLOROETHYLENE	Report units:	UG/L
Dir:	0.5		
Sample date:	30-NOV-16	Finding:	10.3
Chemical:	NITRATE (AS N)	Report units:	MG/L
Dir:	0.4		
Sample date:	30-NOV-16	Finding:	1.11
Chemical:	1,4-DIOXANE	Report units:	UG/L
Dir:	1.		
Sample date:	30-NOV-16	Finding:	40.3
Chemical:	CHROMIUM (TOTAL)	Report units:	UG/L
Dir:	10.		
Sample date:	30-NOV-16	Finding:	7.9
Chemical:	TETRACHLOROETHYLENE	Report units:	UG/L
Dir:	0.5		
Sample date:	30-NOV-16	Finding:	0.521
Chemical:	1,1-DICHLOROETHANE	Report units:	UG/L
Dir:	0.5		
Sample date:	30-NOV-16	Finding:	4.72
Chemical:	1,1-DICHLOROETHYLENE	Report units:	UG/L
Dir:	0.5		
Sample date:	30-NOV-16	Finding:	49.2
Chemical:	TRICHLOROETHYLENE	Report units:	UG/L
Dir:	0.5		
Sample date:	30-NOV-16	Finding:	442.
Chemical:	TOTAL DISSOLVED SOLIDS	Report units:	MG/L
Dir:	0.		

GEOCHECK® - PHYSICAL SETTING SOURCE MAP FINDINGS

Sample date:	30-NOV-16	Finding:	1.57
Chemical:	CIS-1,2-DICHLOROETHYLENE	Report units:	UG/L
Dir:	0.5		
Sample date:	30-NOV-16	Finding:	3.
Chemical:	TOTAL TRIHALOMETHANES	Report units:	UG/L
Dir:	0.		
Sample date:	30-NOV-16	Finding:	42.1
Chemical:	CHROMIUM, HEXAVALENT	Report units:	UG/L
Dir:	1.		
Sample date:	28-OCT-16	Finding:	10.4
Chemical:	NITRATE (AS N)	Report units:	MG/L
Dir:	0.4		
Sample date:	28-OCT-16	Finding:	40.8
Chemical:	CHROMIUM, HEXAVALENT	Report units:	UG/L
Dir:	1.		
Sample date:	28-OCT-16	Finding:	40.7
Chemical:	CHROMIUM (TOTAL)	Report units:	UG/L
Dir:	10.		
Sample date:	28-OCT-16	Finding:	7.55
Chemical:	TETRACHLOROETHYLENE	Report units:	UG/L
Dir:	0.5		
Sample date:	28-OCT-16	Finding:	0.564
Chemical:	1,1-DICHLOROETHANE	Report units:	UG/L
Dir:	0.5		
Sample date:	28-OCT-16	Finding:	4.48
Chemical:	1,1-DICHLOROETHYLENE	Report units:	UG/L
Dir:	0.5		
Sample date:	28-OCT-16	Finding:	48.7
Chemical:	TRICHLOROETHYLENE	Report units:	UG/L
Dir:	0.5		
Sample date:	28-OCT-16	Finding:	436.
Chemical:	TOTAL DISSOLVED SOLIDS	Report units:	MG/L
Dir:	0.		
Sample date:	28-OCT-16	Finding:	1.46
Chemical:	CIS-1,2-DICHLOROETHYLENE	Report units:	UG/L
Dir:	0.5		
Sample date:	28-OCT-16	Finding:	2.85
Chemical:	TOTAL TRIHALOMETHANES	Report units:	UG/L
Dir:	0.		
Sample date:	28-OCT-16	Finding:	1.21
Chemical:	1,4-DIOXANE	Report units:	UG/L
Dir:	1.		
Sample date:	29-SEP-16	Finding:	2.39
Chemical:	TOTAL TRIHALOMETHANES	Report units:	UG/L
Dir:	0.		
Sample date:	29-SEP-16	Finding:	1.18
Chemical:	1,4-DIOXANE	Report units:	UG/L

GEOCHECK® - PHYSICAL SETTING SOURCE MAP FINDINGS

Dir:	1.		
Sample date:	29-SEP-16	Finding:	10.4
Chemical:	NITRATE (AS N)	Report units:	MG/L
Dir:	0.4		
Sample date:	29-SEP-16	Finding:	45.6
Chemical:	CHROMIUM, HEXAVALENT	Report units:	UG/L
Dir:	1.		
Sample date:	29-SEP-16	Finding:	40.5
Chemical:	CHROMIUM (TOTAL)	Report units:	UG/L
Dir:	10.		
Sample date:	29-SEP-16	Finding:	6.75
Chemical:	TETRACHLOROETHYLENE	Report units:	UG/L
Dir:	0.5		
Sample date:	29-SEP-16	Finding:	4.29
Chemical:	1,1-DICHLOROETHYLENE	Report units:	UG/L
Dir:	0.5		
Sample date:	29-SEP-16	Finding:	40.8
Chemical:	TRICHLOROETHYLENE	Report units:	UG/L
Dir:	0.5		
Sample date:	29-SEP-16	Finding:	439.
Chemical:	TOTAL DISSOLVED SOLIDS	Report units:	MG/L
Dir:	0.		
Sample date:	29-SEP-16	Finding:	1.33
Chemical:	CIS-1,2-DICHLOROETHYLENE	Report units:	UG/L
Dir:	0.5		
Sample date:	30-AUG-16	Finding:	42.2
Chemical:	CHROMIUM (TOTAL)	Report units:	UG/L
Dir:	10.		
Sample date:	30-AUG-16	Finding:	8.39
Chemical:	TETRACHLOROETHYLENE	Report units:	UG/L
Dir:	0.5		
Sample date:	30-AUG-16	Finding:	0.603
Chemical:	1,1-DICHLOROETHANE	Report units:	UG/L
Dir:	0.5		
Sample date:	30-AUG-16	Finding:	4.87
Chemical:	1,1-DICHLOROETHYLENE	Report units:	UG/L
Dir:	0.5		
Sample date:	30-AUG-16	Finding:	0.552
Chemical:	1,1,1-TRICHLOROETHANE	Report units:	UG/L
Dir:	0.5		
Sample date:	30-AUG-16	Finding:	51.1
Chemical:	TRICHLOROETHYLENE	Report units:	UG/L
Dir:	0.5		
Sample date:	30-AUG-16	Finding:	427.
Chemical:	TOTAL DISSOLVED SOLIDS	Report units:	MG/L
Dir:	0.		

GEOCHECK® - PHYSICAL SETTING SOURCE MAP FINDINGS

Sample date:	30-AUG-16	Finding:	1.57
Chemical:	CIS-1,2-DICHLOROETHYLENE	Report units:	UG/L
Dir:	0.5		
Sample date:	30-AUG-16	Finding:	2.47
Chemical:	TOTAL TRIHALOMETHANES	Report units:	UG/L
Dir:	0.		
Sample date:	30-AUG-16	Finding:	1.39
Chemical:	1,4-DIOXANE	Report units:	UG/L
Dir:	1.		
Sample date:	30-AUG-16	Finding:	10.6
Chemical:	NITRATE (AS N)	Report units:	MG/L
Dir:	0.4		
Sample date:	30-AUG-16	Finding:	45.6
Chemical:	CHROMIUM, HEXAVALENT	Report units:	UG/L
Dir:	1.		
Sample date:	26-MAY-16	Finding:	10.3
Chemical:	NITRATE (AS N)	Report units:	MG/L
Dir:	0.4		
Sample date:	26-MAY-16	Finding:	1.2
Chemical:	1,4-DIOXANE	Report units:	UG/L
Dir:	1.		
Sample date:	26-MAY-16	Finding:	48.2
Chemical:	CHROMIUM (TOTAL)	Report units:	UG/L
Dir:	10.		
Sample date:	26-MAY-16	Finding:	9.77
Chemical:	TETRACHLOROETHYLENE	Report units:	UG/L
Dir:	0.5		
Sample date:	26-MAY-16	Finding:	0.727
Chemical:	1,1-DICHLOROETHANE	Report units:	UG/L
Dir:	0.5		
Sample date:	26-MAY-16	Finding:	5.48
Chemical:	1,1-DICHLOROETHYLENE	Report units:	UG/L
Dir:	0.5		
Sample date:	26-MAY-16	Finding:	0.639
Chemical:	1,1,1-TRICHLOROETHANE	Report units:	UG/L
Dir:	0.5		
Sample date:	26-MAY-16	Finding:	55.7
Chemical:	TRICHLOROETHYLENE	Report units:	UG/L
Dir:	0.5		
Sample date:	26-MAY-16	Finding:	426.
Chemical:	TOTAL DISSOLVED SOLIDS	Report units:	MG/L
Dir:	0.		
Sample date:	26-MAY-16	Finding:	1.88
Chemical:	CIS-1,2-DICHLOROETHYLENE	Report units:	UG/L
Dir:	0.5		
Sample date:	26-MAY-16	Finding:	2.72
Chemical:	TOTAL TRIHALOMETHANES	Report units:	UG/L

GEOCHECK® - PHYSICAL SETTING SOURCE MAP FINDINGS

Dir:	0.		
Sample date:	26-MAY-16	Finding:	47.4
Chemical:	CHROMIUM, HEXAVALENT	Report units:	UG/L
Dir:	1.		
Sample date:	14-APR-16	Finding:	3.99
Chemical:	1,1-DICHLOROETHYLENE	Report units:	UG/L
Dir:	0.5		
Sample date:	14-APR-16	Finding:	50.5
Chemical:	TRICHLOROETHYLENE	Report units:	UG/L
Dir:	0.5		
Sample date:	14-APR-16	Finding:	428.
Chemical:	TOTAL DISSOLVED SOLIDS	Report units:	MG/L
Dir:	0.		
Sample date:	14-APR-16	Finding:	1.6
Chemical:	CIS-1,2-DICHLOROETHYLENE	Report units:	UG/L
Dir:	0.5		
Sample date:	14-APR-16	Finding:	1.98
Chemical:	TOTAL TRIHALOMETHANES	Report units:	UG/L
Dir:	0.		
Sample date:	14-APR-16	Finding:	1.34
Chemical:	1,4-DIOXANE	Report units:	UG/L
Dir:	1.		
Sample date:	14-APR-16	Finding:	10.
Chemical:	NITRATE (AS N)	Report units:	MG/L
Dir:	0.4		
Sample date:	14-APR-16	Finding:	60.2
Chemical:	CHROMIUM, HEXAVALENT	Report units:	UG/L
Dir:	1.		
Sample date:	14-APR-16	Finding:	53.6
Chemical:	CHROMIUM (TOTAL)	Report units:	UG/L
Dir:	10.		
Sample date:	14-APR-16	Finding:	7.67
Chemical:	TETRACHLOROETHYLENE	Report units:	UG/L
Dir:	0.5		
Sample date:	14-APR-16	Finding:	0.642
Chemical:	1,1-DICHLOROETHANE	Report units:	UG/L
Dir:	0.5		
Sample date:	29-MAR-16	Finding:	9.92
Chemical:	NITRATE (AS N)	Report units:	MG/L
Dir:	0.4		
Sample date:	29-MAR-16	Finding:	1.42
Chemical:	1,4-DIOXANE	Report units:	UG/L
Dir:	1.		
Sample date:	29-MAR-16	Finding:	55.9
Chemical:	CHROMIUM (TOTAL)	Report units:	UG/L
Dir:	10.		

GEOCHECK® - PHYSICAL SETTING SOURCE MAP FINDINGS

Sample date:	29-MAR-16	Finding:	8.03
Chemical:	TETRACHLOROETHYLENE	Report units:	UG/L
Dir:	0.5		
Sample date:	29-MAR-16	Finding:	0.741
Chemical:	1,1-DICHLOROETHANE	Report units:	UG/L
Dir:	0.5		
Sample date:	29-MAR-16	Finding:	4.23
Chemical:	1,1-DICHLOROETHYLENE	Report units:	UG/L
Dir:	0.5		
Sample date:	29-MAR-16	Finding:	57.1
Chemical:	TRICHLOROETHYLENE	Report units:	UG/L
Dir:	0.5		
Sample date:	29-MAR-16	Finding:	439.
Chemical:	TOTAL DISSOLVED SOLIDS	Report units:	MG/L
Dir:	0.		
Sample date:	29-MAR-16	Finding:	1.72
Chemical:	CIS-1,2-DICHLOROETHYLENE	Report units:	UG/L
Dir:	0.5		
Sample date:	29-MAR-16	Finding:	1.96
Chemical:	TOTAL TRIHALOMETHANES	Report units:	UG/L
Dir:	0.		
Sample date:	29-MAR-16	Finding:	54.9
Chemical:	CHROMIUM, HEXAVALENT	Report units:	UG/L
Dir:	1.		
Sample date:	29-FEB-16	Finding:	67.7
Chemical:	TRICHLOROETHYLENE	Report units:	UG/L
Dir:	0.5		
Sample date:	29-FEB-16	Finding:	438.
Chemical:	TOTAL DISSOLVED SOLIDS	Report units:	MG/L
Dir:	0.		
Sample date:	29-FEB-16	Finding:	1.96
Chemical:	CIS-1,2-DICHLOROETHYLENE	Report units:	UG/L
Dir:	0.5		
Sample date:	29-FEB-16	Finding:	2.03
Chemical:	TOTAL TRIHALOMETHANES	Report units:	UG/L
Dir:	0.		
Sample date:	29-FEB-16	Finding:	1.49
Chemical:	1,4-DIOXANE	Report units:	UG/L
Dir:	1.		
Sample date:	29-FEB-16	Finding:	9.67
Chemical:	NITRATE (AS N)	Report units:	MG/L
Dir:	0.4		
Sample date:	29-FEB-16	Finding:	58.5
Chemical:	CHROMIUM, HEXAVALENT	Report units:	UG/L
Dir:	1.		
Sample date:	29-FEB-16	Finding:	61.
Chemical:	CHROMIUM (TOTAL)	Report units:	UG/L

GEOCHECK® - PHYSICAL SETTING SOURCE MAP FINDINGS

Dir:	10.		
Sample date:	29-FEB-16	Finding:	8.85
Chemical:	TETRACHLOROETHYLENE	Report units:	UG/L
Dir:	0.5		
Sample date:	29-FEB-16	Finding:	0.878
Chemical:	1,1-DICHLOROETHANE	Report units:	UG/L
Dir:	0.5		
Sample date:	29-FEB-16	Finding:	4.96
Chemical:	1,1-DICHLOROETHYLENE	Report units:	UG/L
Dir:	0.5		
Sample date:	29-FEB-16	Finding:	0.529
Chemical:	1,1,1-TRICHLOROETHANE	Report units:	UG/L
Dir:	0.5		
Sample date:	14-JAN-16	Finding:	9.49
Chemical:	NITRATE (AS N)	Report units:	MG/L
Dir:	0.4		
Sample date:	14-JAN-16	Finding:	1.25
Chemical:	1,4-DIOXANE	Report units:	UG/L
Dir:	1.		
Sample date:	14-JAN-16	Finding:	56.9
Chemical:	CHROMIUM (TOTAL)	Report units:	UG/L
Dir:	10.		
Sample date:	14-JAN-16	Finding:	3.2
Chemical:	VANADIUM	Report units:	UG/L
Dir:	3.		
Sample date:	14-JAN-16	Finding:	5.02
Chemical:	TETRACHLOROETHYLENE	Report units:	UG/L
Dir:	0.5		
Sample date:	14-JAN-16	Finding:	0.57
Chemical:	1,1-DICHLOROETHANE	Report units:	UG/L
Dir:	0.5		
Sample date:	14-JAN-16	Finding:	2.83
Chemical:	1,1-DICHLOROETHYLENE	Report units:	UG/L
Dir:	0.5		
Sample date:	14-JAN-16	Finding:	44.3
Chemical:	TRICHLOROETHYLENE	Report units:	UG/L
Dir:	0.5		
Sample date:	14-JAN-16	Finding:	423.
Chemical:	TOTAL DISSOLVED SOLIDS	Report units:	MG/L
Dir:	0.		
Sample date:	14-JAN-16	Finding:	1.42
Chemical:	CIS-1,2-DICHLOROETHYLENE	Report units:	UG/L
Dir:	0.5		
Sample date:	14-JAN-16	Finding:	1.24
Chemical:	TOTAL TRIHALOMETHANES	Report units:	UG/L
Dir:	0.		

GEOCHECK® - PHYSICAL SETTING SOURCE MAP FINDINGS

Sample date:	14-JAN-16	Finding:	57.4
Chemical:	CHROMIUM, HEXAVALENT	Report units:	UG/L
Dir:	1.		
Sample date:	14-DEC-15	Finding:	42.
Chemical:	CHROMIUM, HEXAVALENT	Report units:	UG/L
Dir:	1.		
Sample date:	14-DEC-15	Finding:	1.4
Chemical:	GROSS ALPHA MDA95	Report units:	PCI/L
Dir:	0.		
Sample date:	14-DEC-15	Finding:	0.28
Chemical:	GROSS ALPHA COUNTING ERROR	Report units:	PCI/L
Dir:	0.		
Sample date:	14-DEC-15	Finding:	9.6
Chemical:	GROSS ALPHA	Report units:	PCI/L
Dir:	3.		
Sample date:	26-JUN-14	Finding:	14.6
Chemical:	TETRACHLOROETHYLENE	Report units:	UG/L
Dir:	0.5		
Sample date:	26-JUN-14	Finding:	2.09
Chemical:	1,1-DICHLOROETHANE	Report units:	UG/L
Dir:	0.5		
Sample date:	26-JUN-14	Finding:	10.2
Chemical:	1,1-DICHLOROETHYLENE	Report units:	UG/L
Dir:	0.5		
Sample date:	26-JUN-14	Finding:	1.19
Chemical:	1,1,1-TRICHLOROETHANE	Report units:	UG/L
Dir:	0.5		
Sample date:	26-JUN-14	Finding:	136.
Chemical:	TRICHLOROETHYLENE	Report units:	UG/L
Dir:	0.5		
Sample date:	26-JUN-14	Finding:	38.6
Chemical:	NITRATE (AS NO3)	Report units:	MG/L
Dir:	2.		
Sample date:	26-JUN-14	Finding:	4.81
Chemical:	CIS-1,2-DICHLOROETHYLENE	Report units:	UG/L
Dir:	0.5		
Sample date:	26-JUN-14	Finding:	1.68
Chemical:	TOTAL TRIHALOMETHANES	Report units:	UG/L
Dir:	0.		
Sample date:	26-JUN-14	Finding:	3.57
Chemical:	1,4-DIOXANE	Report units:	UG/L
Dir:	1.		
Sample date:	26-JUN-14	Finding:	123.
Chemical:	CHROMIUM, HEXAVALENT	Report units:	UG/L
Dir:	1.		
Sample date:	26-JUN-14	Finding:	144.
Chemical:	CHROMIUM (TOTAL)	Report units:	UG/L

GEOCHECK® - PHYSICAL SETTING SOURCE MAP FINDINGS

Dir:	10.		
Sample date:	30-MAY-14	Finding:	82.3
Chemical:	CHROMIUM, HEXAVALENT	Report units:	UG/L
Dir:	1.		
Sample date:	30-MAY-14	Finding:	144.
Chemical:	CHROMIUM (TOTAL)	Report units:	UG/L
Dir:	10.		
Sample date:	30-MAY-14	Finding:	0.761
Chemical:	CARBON TETRACHLORIDE	Report units:	UG/L
Dir:	0.5		
Sample date:	30-MAY-14	Finding:	16.6
Chemical:	TETRACHLOROETHYLENE	Report units:	UG/L
Dir:	0.5		
Sample date:	30-MAY-14	Finding:	3.05
Chemical:	1,1-DICHLOROETHANE	Report units:	UG/L
Dir:	0.5		
Sample date:	30-MAY-14	Finding:	3.96
Chemical:	1,4-DIOXANE	Report units:	UG/L
Dir:	1.		
Sample date:	30-MAY-14	Finding:	1.64
Chemical:	1,1,1-TRICHLOROETHANE	Report units:	UG/L
Dir:	0.5		
Sample date:	30-MAY-14	Finding:	186.
Chemical:	TRICHLOROETHYLENE	Report units:	UG/L
Dir:	0.5		
Sample date:	30-MAY-14	Finding:	38.5
Chemical:	NITRATE (AS NO3)	Report units:	MG/L
Dir:	2.		
Sample date:	30-MAY-14	Finding:	6.59
Chemical:	CIS-1,2-DICHLOROETHYLENE	Report units:	UG/L
Dir:	0.5		
Sample date:	30-MAY-14	Finding:	2.05
Chemical:	TOTAL TRIHALOMETHANES	Report units:	UG/L
Dir:	0.		
Sample date:	30-MAY-14	Finding:	11.6
Chemical:	1,1-DICHLOROETHYLENE	Report units:	UG/L
Dir:	0.5		
Sample date:	27-MAR-14	Finding:	132.
Chemical:	CHROMIUM, HEXAVALENT	Report units:	UG/L
Dir:	1.		
Sample date:	27-MAR-14	Finding:	144.
Chemical:	CHROMIUM (TOTAL)	Report units:	UG/L
Dir:	10.		
Sample date:	27-MAR-14	Finding:	0.576
Chemical:	CARBON TETRACHLORIDE	Report units:	UG/L
Dir:	0.5		

GEOCHECK® - PHYSICAL SETTING SOURCE MAP FINDINGS

Sample date:	27-MAR-14	Finding:	16.7
Chemical:	TETRACHLOROETHYLENE	Report units:	UG/L
Dir:	0.5		
Sample date:	27-MAR-14	Finding:	2.39
Chemical:	1,1-DICHLOROETHANE	Report units:	UG/L
Dir:	0.5		
Sample date:	27-MAR-14	Finding:	13.2
Chemical:	1,1-DICHLOROETHYLENE	Report units:	UG/L
Dir:	0.5		
Sample date:	27-MAR-14	Finding:	1.69
Chemical:	1,1,1-TRICHLOROETHANE	Report units:	UG/L
Dir:	0.5		
Sample date:	27-MAR-14	Finding:	123.
Chemical:	TRICHLOROETHYLENE	Report units:	UG/L
Dir:	0.5		
Sample date:	27-MAR-14	Finding:	37.6
Chemical:	NITRATE (AS NO3)	Report units:	MG/L
Dir:	2.		
Sample date:	27-MAR-14	Finding:	5.53
Chemical:	CIS-1,2-DICHLOROETHYLENE	Report units:	UG/L
Dir:	0.5		
Sample date:	27-MAR-14	Finding:	1.6
Chemical:	TOTAL TRIHALOMETHANES	Report units:	UG/L
Dir:	0.		
Sample date:	27-MAR-14	Finding:	3.78
Chemical:	1,4-DIOXANE	Report units:	UG/L
Dir:	1.		
Sample date:	18-FEB-14	Finding:	121.
Chemical:	TRICHLOROETHYLENE	Report units:	UG/L
Dir:	0.5		
Sample date:	18-FEB-14	Finding:	424.
Chemical:	TOTAL DISSOLVED SOLIDS	Report units:	MG/L
Dir:	0.		
Sample date:	18-FEB-14	Finding:	0.26
Chemical:	LANGELIER INDEX AT SOURCE TEMP.	Report units:	Not Reported
Dir:	0.		
Sample date:	18-FEB-14	Finding:	38.3
Chemical:	NITRATE (AS NO3)	Report units:	MG/L
Dir:	2.		
Sample date:	18-FEB-14	Finding:	5.5
Chemical:	CIS-1,2-DICHLOROETHYLENE	Report units:	UG/L
Dir:	0.5		
Sample date:	18-FEB-14	Finding:	0.55
Chemical:	TURBIDITY, LABORATORY	Report units:	NTU
Dir:	0.1		
Sample date:	18-FEB-14	Finding:	1.53
Chemical:	TOTAL TRIHALOMETHANES	Report units:	UG/L

GEOCHECK® - PHYSICAL SETTING SOURCE MAP FINDINGS

Dir:	0.		
Sample date:	18-FEB-14	Finding:	0.219
Chemical:	BROMIDE	Report units:	MG/L
Dir:	0.		
Sample date:	18-FEB-14	Finding:	8640.
Chemical:	NITRATE + NITRITE (AS N)	Report units:	MG/L
Dir:	0.4		
Sample date:	18-FEB-14	Finding:	3.28
Chemical:	1,4-DIOXANE	Report units:	UG/L
Dir:	1.		
Sample date:	18-FEB-14	Finding:	1.35
Chemical:	1,1,1-TRICHLOROETHANE	Report units:	UG/L
Dir:	0.5		
Sample date:	18-FEB-14	Finding:	12.2
Chemical:	1,1-DICHLOROETHYLENE	Report units:	UG/L
Dir:	0.5		
Sample date:	18-FEB-14	Finding:	2.44
Chemical:	1,1-DICHLOROETHANE	Report units:	UG/L
Dir:	0.5		
Sample date:	18-FEB-14	Finding:	18.3
Chemical:	TETRACHLOROETHYLENE	Report units:	UG/L
Dir:	0.5		
Sample date:	18-FEB-14	Finding:	0.607
Chemical:	CARBON TETRACHLORIDE	Report units:	UG/L
Dir:	0.5		
Sample date:	18-FEB-14	Finding:	7.5
Chemical:	URANIUM (PCI/L)	Report units:	PCI/L
Dir:	1.		
Sample date:	18-FEB-14	Finding:	152.
Chemical:	CHROMIUM (TOTAL)	Report units:	UG/L
Dir:	10.		
Sample date:	18-FEB-14	Finding:	151.
Chemical:	CHROMIUM, HEXAVALENT	Report units:	UG/L
Dir:	1.		
Sample date:	18-FEB-14	Finding:	442.
Chemical:	BORON	Report units:	UG/L
Dir:	100.		
Sample date:	18-FEB-14	Finding:	113.
Chemical:	BARIUM	Report units:	UG/L
Dir:	100.		
Sample date:	18-FEB-14	Finding:	24.9
Chemical:	SILICA	Report units:	MG/L
Dir:	0.		
Sample date:	18-FEB-14	Finding:	0.39
Chemical:	FLUORIDE (F) (NATURAL-SOURCE)	Report units:	MG/L
Dir:	0.1		

GEOCHECK® - PHYSICAL SETTING SOURCE MAP FINDINGS

Sample date:	18-FEB-14	Finding:	64.6
Chemical:	SULFATE	Report units:	MG/L
Dir:	0.5		
Sample date:	18-FEB-14	Finding:	54.3
Chemical:	CHLORIDE	Report units:	MG/L
Dir:	0.		
Sample date:	18-FEB-14	Finding:	4.6
Chemical:	POTASSIUM	Report units:	MG/L
Dir:	0.		
Sample date:	18-FEB-14	Finding:	25.5
Chemical:	SODIUM	Report units:	MG/L
Dir:	0.		
Sample date:	18-FEB-14	Finding:	19.2
Chemical:	MAGNESIUM	Report units:	MG/L
Dir:	0.		
Sample date:	18-FEB-14	Finding:	86.7
Chemical:	CALCIUM	Report units:	MG/L
Dir:	0.		
Sample date:	18-FEB-14	Finding:	296.
Chemical:	HARDNESS (TOTAL) AS CaCO ₃	Report units:	MG/L
Dir:	0.		
Sample date:	18-FEB-14	Finding:	0.799
Chemical:	TOTAL ORGANIC CARBON (TOC)	Report units:	MG/L
Dir:	0.3		
Sample date:	18-FEB-14	Finding:	0.117
Chemical:	PHOSPHATE (AS PO ₄)	Report units:	UG/L
Dir:	0.		
Sample date:	18-FEB-14	Finding:	239.
Chemical:	BICARBONATE ALKALINITY	Report units:	MG/L
Dir:	0.		
Sample date:	18-FEB-14	Finding:	196.
Chemical:	ALKALINITY (TOTAL) AS CaCO ₃	Report units:	MG/L
Dir:	0.		
Sample date:	18-FEB-14	Finding:	5.
Chemical:	COLOR	Report units:	UNITS
Dir:	0.		
Sample date:	18-FEB-14	Finding:	731.
Chemical:	SPECIFIC CONDUCTANCE	Report units:	US
Dir:	0.		
Sample date:	28-JUN-13	Finding:	1.59
Chemical:	TOTAL TRIHALOMETHANES	Report units:	UG/L
Dir:	0.		
Sample date:	28-JUN-13	Finding:	7.46
Chemical:	CIS-1,2-DICHLOROETHYLENE	Report units:	UG/L
Dir:	0.5		
Sample date:	28-JUN-13	Finding:	38.2
Chemical:	NITRATE (AS NO ₃)	Report units:	MG/L

GEOCHECK® - PHYSICAL SETTING SOURCE MAP FINDINGS

Dir:	2.		
Sample date:	28-JUN-13	Finding:	183.
Chemical:	TRICHLOROETHYLENE	Report units:	UG/L
Dir:	0.5		
Sample date:	28-JUN-13	Finding:	1.08
Chemical:	1,1,1-TRICHLOROETHANE	Report units:	UG/L
Dir:	0.5		
Sample date:	28-JUN-13	Finding:	4.87
Chemical:	1,4-DIOXANE	Report units:	UG/L
Dir:	1.		
Sample date:	28-JUN-13	Finding:	2.76
Chemical:	1,1-DICHLOROETHANE	Report units:	UG/L
Dir:	0.5		
Sample date:	28-JUN-13	Finding:	12.4
Chemical:	TETRACHLOROETHYLENE	Report units:	UG/L
Dir:	0.5		
Sample date:	28-JUN-13	Finding:	0.592
Chemical:	CARBON TETRACHLORIDE	Report units:	UG/L
Dir:	0.5		
Sample date:	28-JUN-13	Finding:	173.
Chemical:	CHROMIUM (TOTAL)	Report units:	UG/L
Dir:	10.		
Sample date:	28-JUN-13	Finding:	171.
Chemical:	CHROMIUM, HEXAVALENT	Report units:	UG/L
Dir:	1.		
Sample date:	28-JUN-13	Finding:	7.67
Chemical:	1,1-DICHLOROETHYLENE	Report units:	UG/L
Dir:	0.5		
Sample date:	25-MAR-13	Finding:	5.52
Chemical:	1,4-DIOXANE	Report units:	UG/L
Dir:	1.		
Sample date:	25-MAR-13	Finding:	1.43
Chemical:	TOTAL TRIHALOMETHANES	Report units:	UG/L
Dir:	0.		
Sample date:	25-MAR-13	Finding:	7.41
Chemical:	CIS-1,2-DICHLOROETHYLENE	Report units:	UG/L
Dir:	0.5		
Sample date:	25-MAR-13	Finding:	33.8
Chemical:	NITRATE (AS NO3)	Report units:	MG/L
Dir:	2.		
Sample date:	25-MAR-13	Finding:	116.
Chemical:	TRICHLOROETHYLENE	Report units:	UG/L
Dir:	0.5		
Sample date:	25-MAR-13	Finding:	0.91
Chemical:	1,1,1-TRICHLOROETHANE	Report units:	UG/L
Dir:	0.5		

GEOCHECK® - PHYSICAL SETTING SOURCE MAP FINDINGS

Sample date:	25-MAR-13	Finding:	5.41
Chemical:	1,1-DICHLOROETHYLENE	Report units:	UG/L
Dir:	0.5		
Sample date:	25-MAR-13	Finding:	2.51
Chemical:	1,1-DICHLOROETHANE	Report units:	UG/L
Dir:	0.5		
Sample date:	25-MAR-13	Finding:	9.61
Chemical:	TETRACHLOROETHYLENE	Report units:	UG/L
Dir:	0.5		
Sample date:	25-MAR-13	Finding:	163.
Chemical:	CHROMIUM, HEXAVALENT	Report units:	UG/L
Dir:	1.		
Sample date:	25-MAR-13	Finding:	168.
Chemical:	CHROMIUM (TOTAL)	Report units:	UG/L
Dir:	10.		
Sample date:	04-OCT-12	Finding:	52.
Chemical:	CHROMIUM (TOTAL)	Report units:	UG/L
Dir:	10.		
Sample date:	04-OCT-12	Finding:	0.542
Chemical:	CARBON TETRACHLORIDE	Report units:	UG/L
Dir:	0.5		
Sample date:	04-OCT-12	Finding:	10.5
Chemical:	TETRACHLOROETHYLENE	Report units:	UG/L
Dir:	0.5		
Sample date:	04-OCT-12	Finding:	1.66
Chemical:	1,1-DICHLOROETHANE	Report units:	UG/L
Dir:	0.5		
Sample date:	04-OCT-12	Finding:	6.15
Chemical:	1,1-DICHLOROETHYLENE	Report units:	UG/L
Dir:	0.5		
Sample date:	04-OCT-12	Finding:	2.64
Chemical:	TOTAL TRIHALOMETHANES	Report units:	UG/L
Dir:	0.		
Sample date:	04-OCT-12	Finding:	0.87
Chemical:	1,1,1-TRICHLOROETHANE	Report units:	UG/L
Dir:	0.5		
Sample date:	04-OCT-12	Finding:	94.2
Chemical:	TRICHLOROETHYLENE	Report units:	UG/L
Dir:	0.5		
Sample date:	04-OCT-12	Finding:	30.6
Chemical:	NITRATE (AS NO3)	Report units:	MG/L
Dir:	2.		
Sample date:	04-OCT-12	Finding:	4.66
Chemical:	CIS-1,2-DICHLOROETHYLENE	Report units:	UG/L
Dir:	0.5		
Sample date:	04-OCT-12	Finding:	51.5
Chemical:	CHROMIUM, HEXAVALENT	Report units:	UG/L

GEOCHECK® - PHYSICAL SETTING SOURCE MAP FINDINGS

Dir:	1.		
Sample date:	04-OCT-12	Finding:	2.41
Chemical:	1,4-DIOXANE	Report units:	UG/L
Dir:	1.		
Sample date:	29-AUG-12	Finding:	2.
Chemical:	1,4-DIOXANE	Report units:	UG/L
Dir:	1.		
Sample date:	29-AUG-12	Finding:	2.48
Chemical:	TOTAL TRIHALOMETHANES	Report units:	UG/L
Dir:	0.		
Sample date:	29-AUG-12	Finding:	3.34
Chemical:	CIS-1,2-DICHLOROETHYLENE	Report units:	UG/L
Dir:	0.5		
Sample date:	29-AUG-12	Finding:	32.
Chemical:	NITRATE (AS NO3)	Report units:	MG/L
Dir:	2.		
Sample date:	29-AUG-12	Finding:	85.5
Chemical:	TRICHLOROETHYLENE	Report units:	UG/L
Dir:	0.5		
Sample date:	29-AUG-12	Finding:	4.8
Chemical:	1,1-DICHLOROETHYLENE	Report units:	UG/L
Dir:	0.5		
Sample date:	29-AUG-12	Finding:	1.31
Chemical:	1,1-DICHLOROETHANE	Report units:	UG/L
Dir:	0.5		
Sample date:	29-AUG-12	Finding:	10.8
Chemical:	TETRACHLOROETHYLENE	Report units:	UG/L
Dir:	0.5		
Sample date:	29-AUG-12	Finding:	42.3
Chemical:	CHROMIUM (TOTAL)	Report units:	UG/L
Dir:	10.		
Sample date:	29-AUG-12	Finding:	43.6
Chemical:	CHROMIUM, HEXAVALENT	Report units:	UG/L
Dir:	1.		
Sample date:	29-AUG-12	Finding:	0.809
Chemical:	1,1,1-TRICHLOROETHANE	Report units:	UG/L
Dir:	0.5		
Sample date:	23-JUL-12	Finding:	3.68
Chemical:	CIS-1,2-DICHLOROETHYLENE	Report units:	UG/L
Dir:	0.5		
Sample date:	23-JUL-12	Finding:	31.5
Chemical:	NITRATE (AS NO3)	Report units:	MG/L
Dir:	2.		
Sample date:	23-JUL-12	Finding:	79.
Chemical:	TRICHLOROETHYLENE	Report units:	UG/L
Dir:	0.5		

GEOCHECK® - PHYSICAL SETTING SOURCE MAP FINDINGS

Sample date:	23-JUL-12	Finding:	0.797
Chemical:	1,1,1-TRICHLOROETHANE	Report units:	UG/L
Dir:	0.5		
Sample date:	23-JUL-12	Finding:	4.87
Chemical:	1,1-DICHLOROETHYLENE	Report units:	UG/L
Dir:	0.5		
Sample date:	23-JUL-12	Finding:	2.77
Chemical:	TOTAL TRIHALOMETHANES	Report units:	UG/L
Dir:	0.		
Sample date:	23-JUL-12	Finding:	8.56
Chemical:	TETRACHLOROETHYLENE	Report units:	UG/L
Dir:	0.5		
Sample date:	23-JUL-12	Finding:	34.8
Chemical:	CHROMIUM (TOTAL)	Report units:	UG/L
Dir:	10.		
Sample date:	23-JUL-12	Finding:	33.8
Chemical:	CHROMIUM, HEXAVALENT	Report units:	UG/L
Dir:	1.		
Sample date:	23-JUL-12	Finding:	1.34
Chemical:	1,1-DICHLOROETHANE	Report units:	UG/L
Dir:	0.5		
Sample date:	17-JUL-12	Finding:	1.98
Chemical:	1,4-DIOXANE	Report units:	UG/L
Dir:	1.		
Sample date:	27-JUN-12	Finding:	0.755
Chemical:	1,1,1-TRICHLOROETHANE	Report units:	UG/L
Dir:	0.5		
Sample date:	27-JUN-12	Finding:	82.6
Chemical:	TRICHLOROETHYLENE	Report units:	UG/L
Dir:	0.5		
Sample date:	27-JUN-12	Finding:	30.5
Chemical:	NITRATE (AS NO3)	Report units:	MG/L
Dir:	2.		
Sample date:	27-JUN-12	Finding:	3.79
Chemical:	CIS-1,2-DICHLOROETHYLENE	Report units:	UG/L
Dir:	0.5		
Sample date:	27-JUN-12	Finding:	2.86
Chemical:	TOTAL TRIHALOMETHANES	Report units:	UG/L
Dir:	0.		
Sample date:	27-JUN-12	Finding:	1.95
Chemical:	1,4-DIOXANE	Report units:	UG/L
Dir:	1.		
Sample date:	27-JUN-12	Finding:	29.6
Chemical:	CHROMIUM, HEXAVALENT	Report units:	UG/L
Dir:	1.		
Sample date:	27-JUN-12	Finding:	26.4
Chemical:	CHROMIUM (TOTAL)	Report units:	UG/L

GEOCHECK® - PHYSICAL SETTING SOURCE MAP FINDINGS

Dir:	10.		
Sample date:	27-JUN-12	Finding:	9.
Chemical:	TETRACHLOROETHYLENE	Report units:	UG/L
Dir:	0.5		
Sample date:	27-JUN-12	Finding:	1.32
Chemical:	1,1-DICHLOROETHANE	Report units:	UG/L
Dir:	0.5		
Sample date:	27-JUN-12	Finding:	4.86
Chemical:	1,1-DICHLOROETHYLENE	Report units:	UG/L
Dir:	0.5		
Sample date:	21-MAY-12	Finding:	22.7
Chemical:	CHROMIUM (TOTAL)	Report units:	UG/L
Dir:	10.		
Sample date:	21-MAY-12	Finding:	2.58
Chemical:	TOTAL TRIHALOMETHANES	Report units:	UG/L
Dir:	0.		
Sample date:	21-MAY-12	Finding:	23.2
Chemical:	CHROMIUM, HEXAVALENT	Report units:	UG/L
Dir:	1.		
Sample date:	21-MAY-12	Finding:	3.23
Chemical:	CIS-1,2-DICHLOROETHYLENE	Report units:	UG/L
Dir:	0.5		
Sample date:	21-MAY-12	Finding:	0.528
Chemical:	1,1,1-TRICHLOROETHANE	Report units:	UG/L
Dir:	0.5		
Sample date:	21-MAY-12	Finding:	1.07
Chemical:	1,1-DICHLOROETHANE	Report units:	UG/L
Dir:	0.5		
Sample date:	21-MAY-12	Finding:	28.4
Chemical:	NITRATE (AS NO3)	Report units:	MG/L
Dir:	2.		
Sample date:	21-MAY-12	Finding:	3.32
Chemical:	1,1-DICHLOROETHYLENE	Report units:	UG/L
Dir:	0.5		
Sample date:	21-MAY-12	Finding:	77.9
Chemical:	TRICHLOROETHYLENE	Report units:	UG/L
Dir:	0.5		
Sample date:	21-MAY-12	Finding:	7.45
Chemical:	TETRACHLOROETHYLENE	Report units:	UG/L
Dir:	0.5		
Sample date:	16-MAY-12	Finding:	1.8
Chemical:	1,4-DIOXANE	Report units:	UG/L
Dir:	1.		
Sample date:	26-APR-12	Finding:	20.
Chemical:	CHROMIUM, HEXAVALENT	Report units:	UG/L
Dir:	1.		

GEOCHECK® - PHYSICAL SETTING SOURCE MAP FINDINGS

Sample date:	26-APR-12	Finding:	20.4
Chemical:	CHROMIUM (TOTAL)	Report units:	UG/L
Dir:	10.		
Sample date:	26-APR-12	Finding:	7.08
Chemical:	TETRACHLOROETHYLENE	Report units:	UG/L
Dir:	0.5		
Sample date:	26-APR-12	Finding:	1.08
Chemical:	1,1-DICHLOROETHANE	Report units:	UG/L
Dir:	0.5		
Sample date:	26-APR-12	Finding:	3.39
Chemical:	1,1-DICHLOROETHYLENE	Report units:	UG/L
Dir:	0.5		
Sample date:	26-APR-12	Finding:	0.527
Chemical:	1,1,1-TRICHLOROETHANE	Report units:	UG/L
Dir:	0.5		
Sample date:	26-APR-12	Finding:	75.
Chemical:	TRICHLOROETHYLENE	Report units:	UG/L
Dir:	0.5		
Sample date:	26-APR-12	Finding:	3.24
Chemical:	CIS-1,2-DICHLOROETHYLENE	Report units:	UG/L
Dir:	0.5		
Sample date:	26-APR-12	Finding:	2.67
Chemical:	TOTAL TRIHALOMETHANES	Report units:	UG/L
Dir:	0.		
Sample date:	26-APR-12	Finding:	27.3
Chemical:	NITRATE (AS NO3)	Report units:	MG/L
Dir:	2.		
Sample date:	17-APR-12	Finding:	1.63
Chemical:	1,4-DIOXANE	Report units:	UG/L
Dir:	1.		
Sample date:	22-MAR-12	Finding:	7.77
Chemical:	URANIUM (PCI/L)	Report units:	PCI/L
Dir:	1.		
Sample date:	22-MAR-12	Finding:	7.47
Chemical:	GROSS ALPHA	Report units:	PCI/L
Dir:	3.		
Sample date:	22-MAR-12	Finding:	0.454
Chemical:	GROSS ALPHA COUNTING ERROR	Report units:	PCI/L
Dir:	0.		
Sample date:	22-MAR-12	Finding:	1.6e-002
Chemical:	GROSS ALPHA MDA95	Report units:	PCI/L
Dir:	0.		
Sample date:	20-MAR-12	Finding:	1.72
Chemical:	1,4-DIOXANE	Report units:	UG/L
Dir:	1.		
Sample date:	20-MAR-12	Finding:	2.5
Chemical:	TOTAL TRIHALOMETHANES	Report units:	UG/L

GEOCHECK® - PHYSICAL SETTING SOURCE MAP FINDINGS

Dir:	0.		
Sample date:	20-MAR-12	Finding:	3.42
Chemical:	CIS-1,2-DICHLOROETHYLENE	Report units:	UG/L
Dir:	0.5		
Sample date:	20-MAR-12	Finding:	79.8
Chemical:	TRICHLOROETHYLENE	Report units:	UG/L
Dir:	0.5		
Sample date:	20-MAR-12	Finding:	0.576
Chemical:	1,1,1-TRICHLOROETHANE	Report units:	UG/L
Dir:	0.5		
Sample date:	20-MAR-12	Finding:	4.02
Chemical:	1,1-DICHLOROETHYLENE	Report units:	UG/L
Dir:	0.5		
Sample date:	20-MAR-12	Finding:	1.25
Chemical:	1,1-DICHLOROETHANE	Report units:	UG/L
Dir:	0.5		
Sample date:	20-MAR-12	Finding:	6.64
Chemical:	TETRACHLOROETHYLENE	Report units:	UG/L
Dir:	0.5		
Sample date:	20-MAR-12	Finding:	3.1
Chemical:	VANADIUM	Report units:	UG/L
Dir:	3.		
Sample date:	20-MAR-12	Finding:	19.4
Chemical:	CHROMIUM (TOTAL)	Report units:	UG/L
Dir:	10.		
Sample date:	20-MAR-12	Finding:	20.7
Chemical:	CHROMIUM, HEXAVALENT	Report units:	UG/L
Dir:	1.		
Sample date:	20-MAR-12	Finding:	27.2
Chemical:	NITRATE (AS NO3)	Report units:	MG/L
Dir:	2.		
Sample date:	24-FEB-12	Finding:	19.
Chemical:	CHROMIUM (TOTAL)	Report units:	UG/L
Dir:	10.		
Sample date:	24-FEB-12	Finding:	6.2
Chemical:	TETRACHLOROETHYLENE	Report units:	UG/L
Dir:	0.5		
Sample date:	24-FEB-12	Finding:	1.11
Chemical:	1,1-DICHLOROETHANE	Report units:	UG/L
Dir:	0.5		
Sample date:	24-FEB-12	Finding:	3.19
Chemical:	1,1-DICHLOROETHYLENE	Report units:	UG/L
Dir:	0.5		
Sample date:	24-FEB-12	Finding:	0.539
Chemical:	1,1,1-TRICHLOROETHANE	Report units:	UG/L
Dir:	0.5		

GEOCHECK® - PHYSICAL SETTING SOURCE MAP FINDINGS

Sample date:	24-FEB-12	Finding:	1.62
Chemical:	1,4-DIOXANE	Report units:	UG/L
Dir:	1.		
Sample date:	24-FEB-12	Finding:	26.6
Chemical:	NITRATE (AS NO3)	Report units:	MG/L
Dir:	2.		
Sample date:	24-FEB-12	Finding:	3.38
Chemical:	CIS-1,2-DICHLOROETHYLENE	Report units:	UG/L
Dir:	0.5		
Sample date:	24-FEB-12	Finding:	2.61
Chemical:	TOTAL TRIHALOMETHANES	Report units:	UG/L
Dir:	0.		
Sample date:	24-FEB-12	Finding:	20.
Chemical:	CHROMIUM, HEXAVALENT	Report units:	UG/L
Dir:	1.		
Sample date:	24-FEB-12	Finding:	81.7
Chemical:	TRICHLOROETHYLENE	Report units:	UG/L
Dir:	0.5		
Sample date:	12-JAN-12	Finding:	15.1
Chemical:	CHROMIUM, HEXAVALENT	Report units:	UG/L
Dir:	1.		
Sample date:	12-JAN-12	Finding:	15.2
Chemical:	CHROMIUM (TOTAL)	Report units:	UG/L
Dir:	10.		
Sample date:	12-JAN-12	Finding:	7.2
Chemical:	TETRACHLOROETHYLENE	Report units:	UG/L
Dir:	0.5		
Sample date:	12-JAN-12	Finding:	1.04
Chemical:	1,1-DICHLOROETHANE	Report units:	UG/L
Dir:	0.5		
Sample date:	12-JAN-12	Finding:	4.18
Chemical:	1,1-DICHLOROETHYLENE	Report units:	UG/L
Dir:	0.5		
Sample date:	12-JAN-12	Finding:	0.583
Chemical:	1,1,1-TRICHLOROETHANE	Report units:	UG/L
Dir:	0.5		
Sample date:	12-JAN-12	Finding:	69.
Chemical:	TRICHLOROETHYLENE	Report units:	UG/L
Dir:	0.5		
Sample date:	12-JAN-12	Finding:	27.2
Chemical:	NITRATE (AS NO3)	Report units:	MG/L
Dir:	2.		
Sample date:	12-JAN-12	Finding:	3.05
Chemical:	CIS-1,2-DICHLOROETHYLENE	Report units:	UG/L
Dir:	0.5		
Sample date:	12-JAN-12	Finding:	3.06
Chemical:	TOTAL TRIHALOMETHANES	Report units:	UG/L

GEOCHECK® - PHYSICAL SETTING SOURCE MAP FINDINGS

Dir: 0.

**E44
ESE
1/2 - 1 Mile
Lower**

CA WELLS 550

Seq:	550	Prim sta c:	01N/14W-06R11 S
Frds no:	1910067065	County:	19
District:	15	User id:	MET
System no:	1910067	Water type:	G
Source nam:	NORTH HOLLYWOOD AERATION WELL 05	Station ty:	WELL/AMBNT/MUN/INTAKE
Latitude:	341130.0	Longitude:	1182300.0
Precision:	3	Status:	AR
Comment 1:	147' S OF ARCHWOOD ST & 136' W OF TUJUNGA AVE.		
Comment 2:	Not Reported	Comment 3:	Not Reported
Comment 4:	Not Reported	Comment 5:	Not Reported
Comment 6:	Not Reported	Comment 7:	Not Reported

System no:	1910067	System nam:	LOS ANGELES-CITY, DEPT. OF WATER & POWE
Hqname:	LOS ANGELES CTY DPT WTR & PWR	Address:	P.O. BOX 51111, ROOM 1420
City:	LOS ANGELES	State:	CA
Zip:	90051	Zip ext:	Not Reported
Pop serv:	3700000	Connection:	657422
Area serve:	LOS ANGELES		

Sample date:	25-MAR-13	Finding:	9.04
Chemical:	TETRACHLOROETHYLENE	Report units:	UG/L
Dir:	0.5		

Sample date:	25-MAR-13	Finding:	0.934
Chemical:	1,1-DICHLOROETHANE	Report units:	UG/L
Dir:	0.5		

Sample date:	25-MAR-13	Finding:	10.5
Chemical:	TRICHLOROETHYLENE	Report units:	UG/L
Dir:	0.5		

Sample date:	25-MAR-13	Finding:	2.28
Chemical:	1,4-DIOXANE	Report units:	UG/L
Dir:	1.		

Sample date:	25-MAR-13	Finding:	4.75
Chemical:	CIS-1,2-DICHLOROETHYLENE	Report units:	UG/L
Dir:	0.5		

Sample date:	25-MAR-13	Finding:	6.e-003
Chemical:	1,2,3-TRICHLOROPROPANE	Report units:	UG/L
Dir:	5.e-003		

Sample date:	25-MAR-13	Finding:	30.2
Chemical:	NITRATE (AS NO3)	Report units:	MG/L
Dir:	2.		

GEOCHECK® - PHYSICAL SETTING SOURCE MAP FINDINGS

Map ID
Direction
Distance
Elevation

Database EDR ID Number

E45
ESE
1/2 - 1 Mile
Lower

CA WELLS 549

Seq:	549	Prim sta c:	01N/14W-06R10 S
Frds no:	1910067064	County:	19
District:	15	User id:	MET
System no:	1910067	Water type:	G
Source nam:	NORTH HOLLYWOOD AERATION WELL 04	Station ty:	WELL/AMBNT/MUN/INTAKE
Latitude:	341130.0	Longitude:	1182300.0
Precision:	3	Status:	AR
Comment 1:	354' S OF VANOWEN ST & 207' W OF FARMDALE AVE.		
Comment 2:	Not Reported	Comment 3:	Not Reported
Comment 4:	Not Reported	Comment 5:	Not Reported
Comment 6:	Not Reported	Comment 7:	Not Reported

System no:	1910067	System nam:	LOS ANGELES-CITY, DEPT. OF WATER & POWER
Hqname:	LOS ANGELES CTY DPT WTR & PWR	Address:	P.O. BOX 51111, ROOM 1420
City:	LOS ANGELES	State:	CA
Zip:	90051	Zip ext:	Not Reported
Pop serv:	3700000	Connection:	657422
Area serve:	LOS ANGELES		

Sample date:	03-NOV-17	Finding:	7.21
Chemical:	NITRATE (AS N)	Report units:	MG/L
Dir:	0.4		

Sample date:	03-NOV-17	Finding:	1.39
Chemical:	1,4-DIOXANE	Report units:	UG/L
Dir:	1.		

Sample date:	03-NOV-17	Finding:	8.02
Chemical:	TETRACHLOROETHYLENE	Report units:	UG/L
Dir:	0.5		

Sample date:	03-NOV-17	Finding:	0.732
Chemical:	1,1-DICHLOROETHYLENE	Report units:	UG/L
Dir:	0.5		

Sample date:	03-NOV-17	Finding:	40.1
Chemical:	TRICHLOROETHYLENE	Report units:	UG/L
Dir:	0.5		

Sample date:	03-NOV-17	Finding:	425.
Chemical:	TOTAL DISSOLVED SOLIDS	Report units:	MG/L
Dir:	0.		

Sample date:	03-NOV-17	Finding:	1.67
Chemical:	CIS-1,2-DICHLOROETHYLENE	Report units:	UG/L
Dir:	0.5		

Sample date:	03-NOV-17	Finding:	3.57
Chemical:	TOTAL TRIHALOMETHANES	Report units:	UG/L
Dir:	0.		

Sample date:	03-NOV-17	Finding:	10.2
Chemical:	CHROMIUM, HEXAVALENT	Report units:	UG/L
Dir:	1.		

GEOCHECK® - PHYSICAL SETTING SOURCE MAP FINDINGS

Sample date:	16-OCT-17	Finding:	1.6
Chemical:	1,4-DIOXANE	Report units:	UG/L
Dir:	1.		
Sample date:	16-OCT-17	Finding:	7.81
Chemical:	NITRATE (AS N)	Report units:	MG/L
Dir:	0.4		
Sample date:	16-OCT-17	Finding:	4.85
Chemical:	CHROMIUM, HEXAVALENT	Report units:	UG/L
Dir:	1.		
Sample date:	16-OCT-17	Finding:	8.68
Chemical:	TETRACHLOROETHYLENE	Report units:	UG/L
Dir:	0.5		
Sample date:	16-OCT-17	Finding:	0.57
Chemical:	1,1-DICHLOROETHYLENE	Report units:	UG/L
Dir:	0.5		
Sample date:	16-OCT-17	Finding:	29.
Chemical:	TRICHLOROETHYLENE	Report units:	UG/L
Dir:	0.5		
Sample date:	16-OCT-17	Finding:	438.
Chemical:	TOTAL DISSOLVED SOLIDS	Report units:	MG/L
Dir:	0.		
Sample date:	16-OCT-17	Finding:	1.27
Chemical:	CIS-1,2-DICHLOROETHYLENE	Report units:	UG/L
Dir:	0.5		
Sample date:	16-OCT-17	Finding:	2.7
Chemical:	TOTAL TRIHALOMETHANES	Report units:	UG/L
Dir:	0.		
Sample date:	27-SEP-17	Finding:	9.27
Chemical:	CHROMIUM, HEXAVALENT	Report units:	UG/L
Dir:	1.		
Sample date:	27-SEP-17	Finding:	8.06
Chemical:	TETRACHLOROETHYLENE	Report units:	UG/L
Dir:	0.5		
Sample date:	27-SEP-17	Finding:	26.
Chemical:	TRICHLOROETHYLENE	Report units:	UG/L
Dir:	0.5		
Sample date:	27-SEP-17	Finding:	412.
Chemical:	TOTAL DISSOLVED SOLIDS	Report units:	MG/L
Dir:	0.		
Sample date:	27-SEP-17	Finding:	1.21
Chemical:	CIS-1,2-DICHLOROETHYLENE	Report units:	UG/L
Dir:	0.5		
Sample date:	27-SEP-17	Finding:	2.53
Chemical:	TOTAL TRIHALOMETHANES	Report units:	UG/L
Dir:	0.		
Sample date:	27-SEP-17	Finding:	1.81
Chemical:	1,4-DIOXANE	Report units:	UG/L

GEOCHECK® - PHYSICAL SETTING SOURCE MAP FINDINGS

Dir:	1.		
Sample date:	27-SEP-17	Finding:	8.2
Chemical:	NITRATE (AS N)	Report units:	MG/L
Dir:	0.4		
Sample date:	11-AUG-17	Finding:	1.48
Chemical:	CIS-1,2-DICHLOROETHYLENE	Report units:	UG/L
Dir:	0.5		
Sample date:	11-AUG-17	Finding:	8.19
Chemical:	TETRACHLOROETHYLENE	Report units:	UG/L
Dir:	0.5		
Sample date:	11-AUG-17	Finding:	0.582
Chemical:	1,1-DICHLOROETHYLENE	Report units:	UG/L
Dir:	0.5		
Sample date:	11-AUG-17	Finding:	3.63
Chemical:	TOTAL TRIHALOMETHANES	Report units:	UG/L
Dir:	0.		
Sample date:	11-AUG-17	Finding:	31.6
Chemical:	TRICHLOROETHYLENE	Report units:	UG/L
Dir:	0.5		
Sample date:	04-AUG-17	Finding:	1.7
Chemical:	1,4-DIOXANE	Report units:	UG/L
Dir:	1.		
Sample date:	04-AUG-17	Finding:	420.
Chemical:	TOTAL DISSOLVED SOLIDS	Report units:	MG/L
Dir:	0.		
Sample date:	04-AUG-17	Finding:	8.29
Chemical:	CHROMIUM, HEXAVALENT	Report units:	UG/L
Dir:	1.		
Sample date:	04-AUG-17	Finding:	8.87
Chemical:	NITRATE (AS N)	Report units:	MG/L
Dir:	0.4		
Sample date:	18-JUL-17	Finding:	0.525
Chemical:	1,1-DICHLOROETHYLENE	Report units:	UG/L
Dir:	0.5		
Sample date:	18-JUL-17	Finding:	31.3
Chemical:	TRICHLOROETHYLENE	Report units:	UG/L
Dir:	0.5		
Sample date:	18-JUL-17	Finding:	414.
Chemical:	TOTAL DISSOLVED SOLIDS	Report units:	MG/L
Dir:	0.		
Sample date:	18-JUL-17	Finding:	1.09
Chemical:	CIS-1,2-DICHLOROETHYLENE	Report units:	UG/L
Dir:	0.5		
Sample date:	18-JUL-17	Finding:	4.07
Chemical:	TOTAL TRIHALOMETHANES	Report units:	UG/L
Dir:	0.		

GEOCHECK® - PHYSICAL SETTING SOURCE MAP FINDINGS

Sample date:	18-JUL-17	Finding:	1.04
Chemical:	1,4-DIOXANE	Report units:	UG/L
Dir:	1.		
Sample date:	18-JUL-17	Finding:	5.1e-003
Chemical:	N-NITROSODIETHYLAMINE (NDEA)	Report units:	UG/L
Dir:	0.		
Sample date:	18-JUL-17	Finding:	8.28
Chemical:	NITRATE (AS N)	Report units:	MG/L
Dir:	0.4		
Sample date:	18-JUL-17	Finding:	8.84
Chemical:	CHROMIUM, HEXAVALENT	Report units:	UG/L
Dir:	1.		
Sample date:	18-JUL-17	Finding:	5.66
Chemical:	TETRACHLOROETHYLENE	Report units:	UG/L
Dir:	0.5		
Sample date:	19-JUN-17	Finding:	6.81
Chemical:	NITRATE (AS N)	Report units:	MG/L
Dir:	0.4		
Sample date:	19-JUN-17	Finding:	0.91
Chemical:	RADIUM 228 MDA95	Report units:	PCI/L
Dir:	0.		
Sample date:	19-JUN-17	Finding:	9.51
Chemical:	URANIUM (PCI/L)	Report units:	PCI/L
Dir:	1.		
Sample date:	19-JUN-17	Finding:	5.12
Chemical:	TETRACHLOROETHYLENE	Report units:	UG/L
Dir:	0.5		
Sample date:	19-JUN-17	Finding:	0.642
Chemical:	1,1-DICHLOROETHYLENE	Report units:	UG/L
Dir:	0.5		
Sample date:	19-JUN-17	Finding:	39.2
Chemical:	TRICHLOROETHYLENE	Report units:	UG/L
Dir:	0.5		
Sample date:	19-JUN-17	Finding:	429.
Chemical:	TOTAL DISSOLVED SOLIDS	Report units:	MG/L
Dir:	0.		
Sample date:	19-JUN-17	Finding:	1.25
Chemical:	CIS-1,2-DICHLOROETHYLENE	Report units:	UG/L
Dir:	0.5		
Sample date:	19-JUN-17	Finding:	4.64
Chemical:	TOTAL TRIHALOMETHANES	Report units:	UG/L
Dir:	0.		
Sample date:	19-JUN-17	Finding:	1.1
Chemical:	1,4-DIOXANE	Report units:	UG/L
Dir:	1.		
Sample date:	19-JUN-17	Finding:	0.37
Chemical:	RADIUM 226 MDA95	Report units:	PCI/L

GEOCHECK® - PHYSICAL SETTING SOURCE MAP FINDINGS

Dir:	0.		
Sample date:	19-JUN-17	Finding:	6.42
Chemical:	CHROMIUM, HEXAVALENT	Report units:	UG/L
Dir:	1.		
Sample date:	23-MAY-17	Finding:	29.4
Chemical:	TRICHLOROETHYLENE	Report units:	UG/L
Dir:	0.5		
Sample date:	23-MAY-17	Finding:	418.
Chemical:	TOTAL DISSOLVED SOLIDS	Report units:	MG/L
Dir:	0.		
Sample date:	23-MAY-17	Finding:	0.18
Chemical:	LANGELIER INDEX AT SOURCE TEMP.	Report units:	Not Reported
Dir:	0.		
Sample date:	23-MAY-17	Finding:	1.01
Chemical:	CIS-1,2-DICHLOROETHYLENE	Report units:	UG/L
Dir:	0.5		
Sample date:	23-MAY-17	Finding:	3.19
Chemical:	TOTAL TRIHALOMETHANES	Report units:	UG/L
Dir:	0.		
Sample date:	23-MAY-17	Finding:	0.156
Chemical:	BROMIDE	Report units:	MG/L
Dir:	0.		
Sample date:	23-MAY-17	Finding:	8.36
Chemical:	NITRATE + NITRITE (AS N)	Report units:	MG/L
Dir:	0.4		
Sample date:	23-MAY-17	Finding:	3.
Chemical:	COLOR	Report units:	UNITS
Dir:	0.		
Sample date:	23-MAY-17	Finding:	685.
Chemical:	SPECIFIC CONDUCTANCE	Report units:	US
Dir:	0.		
Sample date:	23-MAY-17	Finding:	205.
Chemical:	ALKALINITY (TOTAL) AS CaCO3	Report units:	MG/L
Dir:	0.		
Sample date:	23-MAY-17	Finding:	250.
Chemical:	BICARBONATE ALKALINITY	Report units:	MG/L
Dir:	0.		
Sample date:	23-MAY-17	Finding:	8.36
Chemical:	NITRATE (AS N)	Report units:	MG/L
Dir:	0.4		
Sample date:	23-MAY-17	Finding:	0.466
Chemical:	PHOSPHATE (AS PO4)	Report units:	UG/L
Dir:	0.		
Sample date:	23-MAY-17	Finding:	0.333
Chemical:	TOTAL ORGANIC CARBON (TOC)	Report units:	MG/L
Dir:	0.3		

GEOCHECK® - PHYSICAL SETTING SOURCE MAP FINDINGS

Sample date:	23-MAY-17	Finding:	296.
Chemical:	HARDNESS (TOTAL) AS CaCO ₃	Report units:	MG/L
Dir:	0.		
Sample date:	23-MAY-17	Finding:	87.2
Chemical:	CALCIUM	Report units:	MG/L
Dir:	0.		
Sample date:	23-MAY-17	Finding:	19.
Chemical:	MAGNESIUM	Report units:	MG/L
Dir:	0.		
Sample date:	23-MAY-17	Finding:	25.9
Chemical:	SODIUM	Report units:	MG/L
Dir:	0.		
Sample date:	23-MAY-17	Finding:	4.34
Chemical:	POTASSIUM	Report units:	MG/L
Dir:	0.		
Sample date:	23-MAY-17	Finding:	32.9
Chemical:	CHLORIDE	Report units:	MG/L
Dir:	0.		
Sample date:	23-MAY-17	Finding:	72.8
Chemical:	SULFATE	Report units:	MG/L
Dir:	0.5		
Sample date:	23-MAY-17	Finding:	0.41
Chemical:	FLUORIDE (F) (NATURAL-SOURCE)	Report units:	MG/L
Dir:	0.1		
Sample date:	23-MAY-17	Finding:	26.6
Chemical:	SILICA	Report units:	MG/L
Dir:	0.		
Sample date:	23-MAY-17	Finding:	114.
Chemical:	BARIUM	Report units:	UG/L
Dir:	100.		
Sample date:	23-MAY-17	Finding:	188.
Chemical:	BORON	Report units:	UG/L
Dir:	100.		
Sample date:	23-MAY-17	Finding:	8.81
Chemical:	CHROMIUM, HEXAVALENT	Report units:	UG/L
Dir:	1.		
Sample date:	23-MAY-17	Finding:	3.1
Chemical:	VANADIUM	Report units:	UG/L
Dir:	3.		
Sample date:	23-MAY-17	Finding:	8.11
Chemical:	URANIUM (PCI/L)	Report units:	PCI/L
Dir:	1.		
Sample date:	23-MAY-17	Finding:	5.76
Chemical:	TETRACHLOROETHYLENE	Report units:	UG/L
Dir:	0.5		
Sample date:	13-MAR-17	Finding:	1.11
Chemical:	1,4-DIOXANE	Report units:	UG/L

GEOCHECK® - PHYSICAL SETTING SOURCE MAP FINDINGS

Dir:	1.		
Sample date:	13-MAR-17	Finding:	9.59
Chemical:	NITRATE (AS N)	Report units:	MG/L
Dir:	0.4		
Sample date:	13-MAR-17	Finding:	6.88
Chemical:	CHROMIUM, HEXAVALENT	Report units:	UG/L
Dir:	1.		
Sample date:	13-MAR-17	Finding:	6.74
Chemical:	TETRACHLOROETHYLENE	Report units:	UG/L
Dir:	0.5		
Sample date:	13-MAR-17	Finding:	24.2
Chemical:	TRICHLOROETHYLENE	Report units:	UG/L
Dir:	0.5		
Sample date:	13-MAR-17	Finding:	434.
Chemical:	TOTAL DISSOLVED SOLIDS	Report units:	MG/L
Dir:	0.		
Sample date:	13-MAR-17	Finding:	0.826
Chemical:	CIS-1,2-DICHLOROETHYLENE	Report units:	UG/L
Dir:	0.5		
Sample date:	13-MAR-17	Finding:	2.64
Chemical:	TOTAL TRIHALOMETHANES	Report units:	UG/L
Dir:	0.		
Sample date:	16-FEB-17	Finding:	9.26
Chemical:	NITRATE (AS N)	Report units:	MG/L
Dir:	0.4		
Sample date:	16-FEB-17	Finding:	1.32
Chemical:	1,4-DIOXANE	Report units:	UG/L
Dir:	1.		
Sample date:	16-FEB-17	Finding:	6.78
Chemical:	TETRACHLOROETHYLENE	Report units:	UG/L
Dir:	0.5		
Sample date:	16-FEB-17	Finding:	24.8
Chemical:	TRICHLOROETHYLENE	Report units:	UG/L
Dir:	0.5		
Sample date:	16-FEB-17	Finding:	436.
Chemical:	TOTAL DISSOLVED SOLIDS	Report units:	MG/L
Dir:	0.		
Sample date:	16-FEB-17	Finding:	0.859
Chemical:	CIS-1,2-DICHLOROETHYLENE	Report units:	UG/L
Dir:	0.5		
Sample date:	16-FEB-17	Finding:	2.64
Chemical:	TOTAL TRIHALOMETHANES	Report units:	UG/L
Dir:	0.		
Sample date:	16-FEB-17	Finding:	6.22
Chemical:	CHROMIUM, HEXAVALENT	Report units:	UG/L
Dir:	1.		

GEOCHECK® - PHYSICAL SETTING SOURCE MAP FINDINGS

Sample date:	29-NOV-16	Finding:	24.4
Chemical:	TRICHLOROETHYLENE	Report units:	UG/L
Dir:	0.5		
Sample date:	29-NOV-16	Finding:	0.888
Chemical:	CIS-1,2-DICHLOROETHYLENE	Report units:	UG/L
Dir:	0.5		
Sample date:	29-NOV-16	Finding:	3.34
Chemical:	TOTAL TRIHALOMETHANES	Report units:	UG/L
Dir:	0.		
Sample date:	29-NOV-16	Finding:	9.16
Chemical:	NITRATE (AS N)	Report units:	MG/L
Dir:	0.4		
Sample date:	29-NOV-16	Finding:	5.74
Chemical:	CHROMIUM, HEXAVALENT	Report units:	UG/L
Dir:	1.		
Sample date:	29-NOV-16	Finding:	6.6
Chemical:	TETRACHLOROETHYLENE	Report units:	UG/L
Dir:	0.5		
Sample date:	29-NOV-16	Finding:	425.
Chemical:	TOTAL DISSOLVED SOLIDS	Report units:	MG/L
Dir:	0.		
Sample date:	27-MAY-16	Finding:	8.97
Chemical:	NITRATE (AS N)	Report units:	MG/L
Dir:	0.4		
Sample date:	27-MAY-16	Finding:	6.77
Chemical:	CHROMIUM, HEXAVALENT	Report units:	UG/L
Dir:	1.		
Sample date:	27-MAY-16	Finding:	8.4
Chemical:	TETRACHLOROETHYLENE	Report units:	UG/L
Dir:	0.5		
Sample date:	27-MAY-16	Finding:	0.652
Chemical:	1,1-DICHLOROETHYLENE	Report units:	UG/L
Dir:	0.5		
Sample date:	27-MAY-16	Finding:	32.2
Chemical:	TRICHLOROETHYLENE	Report units:	UG/L
Dir:	0.5		
Sample date:	27-MAY-16	Finding:	425.
Chemical:	TOTAL DISSOLVED SOLIDS	Report units:	MG/L
Dir:	0.		
Sample date:	27-MAY-16	Finding:	1.52
Chemical:	CIS-1,2-DICHLOROETHYLENE	Report units:	UG/L
Dir:	0.5		
Sample date:	27-MAY-16	Finding:	3.14
Chemical:	TOTAL TRIHALOMETHANES	Report units:	UG/L
Dir:	0.		
Sample date:	27-MAY-16	Finding:	1.46
Chemical:	1,4-DIOXANE	Report units:	UG/L

GEOCHECK® - PHYSICAL SETTING SOURCE MAP FINDINGS

Dir:	1.		
Sample date:	19-APR-16	Finding:	2.4
Chemical:	TOTAL TRIHALOMETHANES	Report units:	UG/L
Dir:	0.		
Sample date:	19-APR-16	Finding:	1.5
Chemical:	1,4-DIOXANE	Report units:	UG/L
Dir:	1.		
Sample date:	19-APR-16	Finding:	8.65
Chemical:	NITRATE (AS N)	Report units:	MG/L
Dir:	0.4		
Sample date:	19-APR-16	Finding:	6.45
Chemical:	CHROMIUM, HEXAVALENT	Report units:	UG/L
Dir:	1.		
Sample date:	19-APR-16	Finding:	6.06
Chemical:	TETRACHLOROETHYLENE	Report units:	UG/L
Dir:	0.5		
Sample date:	19-APR-16	Finding:	24.7
Chemical:	TRICHLOROETHYLENE	Report units:	UG/L
Dir:	0.5		
Sample date:	19-APR-16	Finding:	414.
Chemical:	TOTAL DISSOLVED SOLIDS	Report units:	MG/L
Dir:	0.		
Sample date:	19-APR-16	Finding:	1.18
Chemical:	CIS-1,2-DICHLOROETHYLENE	Report units:	UG/L
Dir:	0.5		
Sample date:	13-MAR-16	Finding:	9.4
Chemical:	NITRATE (AS N)	Report units:	MG/L
Dir:	0.4		
Sample date:	13-MAR-16	Finding:	4.54
Chemical:	TETRACHLOROETHYLENE	Report units:	UG/L
Dir:	0.5		
Sample date:	13-MAR-16	Finding:	7.41
Chemical:	TRICHLOROETHYLENE	Report units:	UG/L
Dir:	0.5		
Sample date:	13-MAR-16	Finding:	408.
Chemical:	TOTAL DISSOLVED SOLIDS	Report units:	MG/L
Dir:	0.		
Sample date:	13-MAR-16	Finding:	2.19
Chemical:	TOTAL TRIHALOMETHANES	Report units:	UG/L
Dir:	0.		
Sample date:	13-MAR-16	Finding:	2.88
Chemical:	CHROMIUM, HEXAVALENT	Report units:	UG/L
Dir:	1.		
Sample date:	26-FEB-16	Finding:	9.18
Chemical:	NITRATE (AS N)	Report units:	MG/L
Dir:	0.4		

GEOCHECK® - PHYSICAL SETTING SOURCE MAP FINDINGS

Sample date:	26-FEB-16	Finding:	2.8
Chemical:	CHROMIUM, HEXAVALENT	Report units:	UG/L
Dir:	1.		
Sample date:	26-FEB-16	Finding:	5.38
Chemical:	TETRACHLOROETHYLENE	Report units:	UG/L
Dir:	0.5		
Sample date:	26-FEB-16	Finding:	8.21
Chemical:	TRICHLOROETHYLENE	Report units:	UG/L
Dir:	0.5		
Sample date:	26-FEB-16	Finding:	390.
Chemical:	TOTAL DISSOLVED SOLIDS	Report units:	MG/L
Dir:	0.		
Sample date:	26-FEB-16	Finding:	2.48
Chemical:	TOTAL TRIHALOMETHANES	Report units:	UG/L
Dir:	0.		
Sample date:	25-JAN-16	Finding:	4.77
Chemical:	TETRACHLOROETHYLENE	Report units:	UG/L
Dir:	0.5		
Sample date:	25-JAN-16	Finding:	7.26
Chemical:	TRICHLOROETHYLENE	Report units:	UG/L
Dir:	0.5		
Sample date:	25-JAN-16	Finding:	409.
Chemical:	TOTAL DISSOLVED SOLIDS	Report units:	MG/L
Dir:	0.		
Sample date:	25-JAN-16	Finding:	2.33
Chemical:	TOTAL TRIHALOMETHANES	Report units:	UG/L
Dir:	0.		
Sample date:	25-JAN-16	Finding:	9.18
Chemical:	NITRATE (AS N)	Report units:	MG/L
Dir:	0.4		
Sample date:	25-JAN-16	Finding:	2.62
Chemical:	CHROMIUM, HEXAVALENT	Report units:	UG/L
Dir:	1.		
Sample date:	30-NOV-15	Finding:	405.
Chemical:	TOTAL DISSOLVED SOLIDS	Report units:	MG/L
Dir:	0.		
Sample date:	30-NOV-15	Finding:	1.42
Chemical:	CIS-1,2-DICHLOROETHYLENE	Report units:	UG/L
Dir:	0.5		
Sample date:	30-NOV-15	Finding:	2.59
Chemical:	TOTAL TRIHALOMETHANES	Report units:	UG/L
Dir:	0.		
Sample date:	30-NOV-15	Finding:	1.41
Chemical:	1,4-DIOXANE	Report units:	UG/L
Dir:	1.		
Sample date:	30-NOV-15	Finding:	6.43
Chemical:	CHROMIUM, HEXAVALENT	Report units:	UG/L

GEOCHECK® - PHYSICAL SETTING SOURCE MAP FINDINGS

Dir:	1.		
Sample date:	30-NOV-15	Finding:	9.9
Chemical:	TETRACHLOROETHYLENE	Report units:	UG/L
Dir:	0.5		
Sample date:	30-NOV-15	Finding:	0.517
Chemical:	1,1-DICHLOROETHYLENE	Report units:	UG/L
Dir:	0.5		
Sample date:	30-NOV-15	Finding:	32.1
Chemical:	TRICHLOROETHYLENE	Report units:	UG/L
Dir:	0.5		
Sample date:	30-NOV-15	Finding:	39.1
Chemical:	NITRATE (AS NO3)	Report units:	MG/L
Dir:	2.		
Sample date:	15-OCT-15	Finding:	6.44
Chemical:	CHROMIUM, HEXAVALENT	Report units:	UG/L
Dir:	1.		
Sample date:	15-OCT-15	Finding:	1.65
Chemical:	1,4-DIOXANE	Report units:	UG/L
Dir:	1.		
Sample date:	15-OCT-15	Finding:	10.2
Chemical:	TETRACHLOROETHYLENE	Report units:	UG/L
Dir:	0.5		
Sample date:	15-OCT-15	Finding:	28.5
Chemical:	TRICHLOROETHYLENE	Report units:	UG/L
Dir:	0.5		
Sample date:	15-OCT-15	Finding:	420.
Chemical:	TOTAL DISSOLVED SOLIDS	Report units:	MG/L
Dir:	0.		
Sample date:	15-OCT-15	Finding:	39.
Chemical:	NITRATE (AS NO3)	Report units:	MG/L
Dir:	2.		
Sample date:	15-OCT-15	Finding:	1.45
Chemical:	CIS-1,2-DICHLOROETHYLENE	Report units:	UG/L
Dir:	0.5		
Sample date:	15-OCT-15	Finding:	2.4
Chemical:	TOTAL TRIHALOMETHANES	Report units:	UG/L
Dir:	0.		
Sample date:	28-SEP-15	Finding:	6.51
Chemical:	CHROMIUM, HEXAVALENT	Report units:	UG/L
Dir:	1.		
Sample date:	28-SEP-15	Finding:	1.67
Chemical:	1,4-DIOXANE	Report units:	UG/L
Dir:	1.		
Sample date:	28-SEP-15	Finding:	8.8
Chemical:	TETRACHLOROETHYLENE	Report units:	UG/L
Dir:	0.5		

GEOCHECK® - PHYSICAL SETTING SOURCE MAP FINDINGS

Sample date:	28-SEP-15	Finding:	27.3
Chemical:	TRICHLOROETHYLENE	Report units:	UG/L
Dir:	0.5		
Sample date:	28-SEP-15	Finding:	427.
Chemical:	TOTAL DISSOLVED SOLIDS	Report units:	MG/L
Dir:	0.		
Sample date:	28-SEP-15	Finding:	38.6
Chemical:	NITRATE (AS NO3)	Report units:	MG/L
Dir:	2.		
Sample date:	28-SEP-15	Finding:	1.43
Chemical:	CIS-1,2-DICHLOROETHYLENE	Report units:	UG/L
Dir:	0.5		
Sample date:	28-SEP-15	Finding:	2.16
Chemical:	TOTAL TRIHALOMETHANES	Report units:	UG/L
Dir:	0.		
Sample date:	20-AUG-15	Finding:	7.49
Chemical:	TETRACHLOROETHYLENE	Report units:	UG/L
Dir:	0.5		
Sample date:	20-AUG-15	Finding:	24.4
Chemical:	TRICHLOROETHYLENE	Report units:	UG/L
Dir:	0.5		
Sample date:	20-AUG-15	Finding:	407.
Chemical:	TOTAL DISSOLVED SOLIDS	Report units:	MG/L
Dir:	0.		
Sample date:	20-AUG-15	Finding:	37.1
Chemical:	NITRATE (AS NO3)	Report units:	MG/L
Dir:	2.		
Sample date:	20-AUG-15	Finding:	1.6
Chemical:	CIS-1,2-DICHLOROETHYLENE	Report units:	UG/L
Dir:	0.5		
Sample date:	20-AUG-15	Finding:	1.73
Chemical:	TOTAL TRIHALOMETHANES	Report units:	UG/L
Dir:	0.		
Sample date:	20-AUG-15	Finding:	1.75
Chemical:	1,4-DIOXANE	Report units:	UG/L
Dir:	1.		
Sample date:	20-AUG-15	Finding:	6.33
Chemical:	CHROMIUM, HEXAVALENT	Report units:	UG/L
Dir:	1.		
Sample date:	20-AUG-15	Finding:	3.1
Chemical:	VANADIUM	Report units:	UG/L
Dir:	3.		
Sample date:	29-JUL-15	Finding:	2.73
Chemical:	TOTAL TRIHALOMETHANES	Report units:	UG/L
Dir:	0.		
Sample date:	29-JUL-15	Finding:	43.
Chemical:	NITRATE (AS NO3)	Report units:	MG/L

GEOCHECK® - PHYSICAL SETTING SOURCE MAP FINDINGS

Dir:	2.		
Sample date:	29-JUL-15	Finding:	394.
Chemical:	TOTAL DISSOLVED SOLIDS	Report units:	MG/L
Dir:	0.		
Sample date:	29-JUL-15	Finding:	6.54
Chemical:	TRICHLOROETHYLENE	Report units:	UG/L
Dir:	0.5		
Sample date:	29-JUL-15	Finding:	3.16
Chemical:	CHROMIUM, HEXAVALENT	Report units:	UG/L
Dir:	1.		
Sample date:	29-JUL-15	Finding:	4.82
Chemical:	TETRACHLOROETHYLENE	Report units:	UG/L
Dir:	0.5		
Sample date:	25-JUN-15	Finding:	1.81
Chemical:	CIS-1,2-DICHLOROETHYLENE	Report units:	UG/L
Dir:	0.5		
Sample date:	25-JUN-15	Finding:	1.73
Chemical:	TOTAL TRIHALOMETHANES	Report units:	UG/L
Dir:	0.		
Sample date:	25-JUN-15	Finding:	1.81
Chemical:	1,4-DIOXANE	Report units:	UG/L
Dir:	1.		
Sample date:	25-JUN-15	Finding:	35.8
Chemical:	NITRATE (AS NO3)	Report units:	MG/L
Dir:	2.		
Sample date:	25-JUN-15	Finding:	443.
Chemical:	TOTAL DISSOLVED SOLIDS	Report units:	MG/L
Dir:	0.		
Sample date:	25-JUN-15	Finding:	25.6
Chemical:	TRICHLOROETHYLENE	Report units:	UG/L
Dir:	0.5		
Sample date:	25-JUN-15	Finding:	7.69
Chemical:	TETRACHLOROETHYLENE	Report units:	UG/L
Dir:	0.5		
Sample date:	25-JUN-15	Finding:	5.74
Chemical:	CHROMIUM, HEXAVALENT	Report units:	UG/L
Dir:	1.		
Sample date:	07-MAY-15	Finding:	2.28
Chemical:	CIS-1,2-DICHLOROETHYLENE	Report units:	UG/L
Dir:	0.5		
Sample date:	07-MAY-15	Finding:	2.1
Chemical:	TOTAL TRIHALOMETHANES	Report units:	UG/L
Dir:	0.		
Sample date:	07-MAY-15	Finding:	2.02
Chemical:	1,4-DIOXANE	Report units:	UG/L
Dir:	1.		

GEOCHECK® - PHYSICAL SETTING SOURCE MAP FINDINGS

Sample date:	07-MAY-15	Finding:	36.6
Chemical:	NITRATE (AS NO3)	Report units:	MG/L
Dir:	2.		
Sample date:	07-MAY-15	Finding:	5.29
Chemical:	CHROMIUM, HEXAVALENT	Report units:	UG/L
Dir:	1.		
Sample date:	07-MAY-15	Finding:	9.1
Chemical:	TETRACHLOROETHYLENE	Report units:	UG/L
Dir:	0.5		
Sample date:	07-MAY-15	Finding:	24.5
Chemical:	TRICHLOROETHYLENE	Report units:	UG/L
Dir:	0.5		
Sample date:	07-MAY-15	Finding:	446.
Chemical:	TOTAL DISSOLVED SOLIDS	Report units:	MG/L
Dir:	0.		
Sample date:	23-APR-15	Finding:	2.07
Chemical:	1,4-DIOXANE	Report units:	UG/L
Dir:	1.		
Sample date:	23-APR-15	Finding:	1.61
Chemical:	TOTAL TRIHALOMETHANES	Report units:	UG/L
Dir:	0.		
Sample date:	23-APR-15	Finding:	2.28
Chemical:	CIS-1,2-DICHLOROETHYLENE	Report units:	UG/L
Dir:	0.5		
Sample date:	23-APR-15	Finding:	7.93
Chemical:	TETRACHLOROETHYLENE	Report units:	UG/L
Dir:	0.5		
Sample date:	23-APR-15	Finding:	21.7
Chemical:	TRICHLOROETHYLENE	Report units:	UG/L
Dir:	0.5		
Sample date:	23-APR-15	Finding:	434.
Chemical:	TOTAL DISSOLVED SOLIDS	Report units:	MG/L
Dir:	0.		
Sample date:	23-APR-15	Finding:	36.3
Chemical:	NITRATE (AS NO3)	Report units:	MG/L
Dir:	2.		
Sample date:	23-APR-15	Finding:	5.13
Chemical:	CHROMIUM, HEXAVALENT	Report units:	UG/L
Dir:	1.		
Sample date:	27-JUN-14	Finding:	24.9
Chemical:	NITRATE (AS NO3)	Report units:	MG/L
Dir:	2.		
Sample date:	27-JUN-14	Finding:	1.97
Chemical:	CIS-1,2-DICHLOROETHYLENE	Report units:	UG/L
Dir:	0.5		
Sample date:	27-JUN-14	Finding:	0.608
Chemical:	TOTAL TRIHALOMETHANES	Report units:	UG/L

GEOCHECK® - PHYSICAL SETTING SOURCE MAP FINDINGS

Dir:	0.		
Sample date:	27-JUN-14	Finding:	1.15
Chemical:	1,4-DIOXANE	Report units:	UG/L
Dir:	1.		
Sample date:	27-JUN-14	Finding:	4.7
Chemical:	GROSS ALPHA	Report units:	PCI/L
Dir:	3.		
Sample date:	27-JUN-14	Finding:	3.2
Chemical:	GROSS ALPHA COUNTING ERROR	Report units:	PCI/L
Dir:	0.		
Sample date:	27-JUN-14	Finding:	0.19
Chemical:	RADIUM 226 COUNTING ERROR	Report units:	PCI/L
Dir:	0.		
Sample date:	27-JUN-14	Finding:	3.
Chemical:	GROSS ALPHA MDA95	Report units:	PCI/L
Dir:	0.		
Sample date:	27-JUN-14	Finding:	0.36
Chemical:	RADIUM 226 MDA95	Report units:	PCI/L
Dir:	0.		
Sample date:	27-JUN-14	Finding:	0.85
Chemical:	RADIUM 228 MDA95	Report units:	PCI/L
Dir:	0.		
Sample date:	27-JUN-14	Finding:	5.32
Chemical:	CHROMIUM, HEXAVALENT	Report units:	UG/L
Dir:	1.		
Sample date:	27-JUN-14	Finding:	7.17
Chemical:	URANIUM (PCI/L)	Report units:	PCI/L
Dir:	1.		
Sample date:	27-JUN-14	Finding:	3.14
Chemical:	TETRACHLOROETHYLENE	Report units:	UG/L
Dir:	0.5		
Sample date:	27-JUN-14	Finding:	14.2
Chemical:	TRICHLOROETHYLENE	Report units:	UG/L
Dir:	0.5		
Sample date:	13-MAY-14	Finding:	23.2
Chemical:	SODIUM	Report units:	MG/L
Dir:	0.		
Sample date:	13-MAY-14	Finding:	0.115
Chemical:	BROMIDE	Report units:	MG/L
Dir:	0.		
Sample date:	13-MAY-14	Finding:	0.628
Chemical:	TOTAL TRIHALOMETHANES	Report units:	UG/L
Dir:	0.		
Sample date:	13-MAY-14	Finding:	1.69
Chemical:	CIS-1,2-DICHLOROETHYLENE	Report units:	UG/L
Dir:	0.5		

GEOCHECK® - PHYSICAL SETTING SOURCE MAP FINDINGS

Sample date:	13-MAY-14	Finding:	22.5
Chemical:	NITRATE (AS NO3)	Report units:	MG/L
Dir:	2.		
Sample date:	13-MAY-14	Finding:	6.e-002
Chemical:	LANGELIER INDEX AT SOURCE TEMP.	Report units:	Not Reported
Dir:	0.		
Sample date:	13-MAY-14	Finding:	362.
Chemical:	TOTAL DISSOLVED SOLIDS	Report units:	MG/L
Dir:	0.		
Sample date:	13-MAY-14	Finding:	14.4
Chemical:	TRICHLOROETHYLENE	Report units:	UG/L
Dir:	0.5		
Sample date:	13-MAY-14	Finding:	3.1
Chemical:	TETRACHLOROETHYLENE	Report units:	UG/L
Dir:	0.5		
Sample date:	13-MAY-14	Finding:	3.
Chemical:	COLOR	Report units:	UNITS
Dir:	0.		
Sample date:	13-MAY-14	Finding:	584.
Chemical:	SPECIFIC CONDUCTANCE	Report units:	US
Dir:	0.		
Sample date:	13-MAY-14	Finding:	197.
Chemical:	ALKALINITY (TOTAL) AS CaCO3	Report units:	MG/L
Dir:	0.		
Sample date:	13-MAY-14	Finding:	240.
Chemical:	BICARBONATE ALKALINITY	Report units:	MG/L
Dir:	0.		
Sample date:	13-MAY-14	Finding:	0.169
Chemical:	PHOSPHATE (AS PO4)	Report units:	UG/L
Dir:	0.		
Sample date:	13-MAY-14	Finding:	0.4
Chemical:	TOTAL ORGANIC CARBON (TOC)	Report units:	MG/L
Dir:	0.3		
Sample date:	13-MAY-14	Finding:	240.
Chemical:	HARDNESS (TOTAL) AS CaCO3	Report units:	MG/L
Dir:	0.		
Sample date:	13-MAY-14	Finding:	70.4
Chemical:	CALCIUM	Report units:	MG/L
Dir:	0.		
Sample date:	13-MAY-14	Finding:	15.7
Chemical:	MAGNESIUM	Report units:	MG/L
Dir:	0.		
Sample date:	13-MAY-14	Finding:	5070.
Chemical:	NITRATE + NITRITE (AS N)	Report units:	MG/L
Dir:	0.4		
Sample date:	13-MAY-14	Finding:	3.54
Chemical:	POTASSIUM	Report units:	MG/L

GEOCHECK® - PHYSICAL SETTING SOURCE MAP FINDINGS

Dir:	0.		
Sample date:	13-MAY-14	Finding:	23.2
Chemical:	CHLORIDE	Report units:	MG/L
Dir:	0.		
Sample date:	13-MAY-14	Finding:	56.7
Chemical:	SULFATE	Report units:	MG/L
Dir:	0.5		
Sample date:	13-MAY-14	Finding:	0.427
Chemical:	FLUORIDE (F) (NATURAL-SOURCE)	Report units:	MG/L
Dir:	0.1		
Sample date:	13-MAY-14	Finding:	24.1
Chemical:	SILICA	Report units:	MG/L
Dir:	0.		
Sample date:	13-MAY-14	Finding:	174.
Chemical:	BORON	Report units:	UG/L
Dir:	100.		
Sample date:	13-MAY-14	Finding:	5.58
Chemical:	CHROMIUM, HEXAVALENT	Report units:	UG/L
Dir:	1.		
Sample date:	13-MAY-14	Finding:	3.2
Chemical:	VANADIUM	Report units:	UG/L
Dir:	3.		
Sample date:	13-MAY-14	Finding:	6.5
Chemical:	URANIUM (PCI/L)	Report units:	PCI/L
Dir:	1.		
Sample date:	31-MAR-14	Finding:	1.23
Chemical:	CIS-1,2-DICHLOROETHYLENE	Report units:	UG/L
Dir:	0.5		
Sample date:	31-MAR-14	Finding:	12.
Chemical:	TRICHLOROETHYLENE	Report units:	UG/L
Dir:	0.5		
Sample date:	31-MAR-14	Finding:	2.37
Chemical:	TETRACHLOROETHYLENE	Report units:	UG/L
Dir:	0.5		
Sample date:	31-MAR-14	Finding:	5.13
Chemical:	CHROMIUM, HEXAVALENT	Report units:	UG/L
Dir:	1.		
Sample date:	18-FEB-14	Finding:	1.27
Chemical:	CIS-1,2-DICHLOROETHYLENE	Report units:	UG/L
Dir:	0.5		
Sample date:	18-FEB-14	Finding:	10.5
Chemical:	TRICHLOROETHYLENE	Report units:	UG/L
Dir:	0.5		
Sample date:	18-FEB-14	Finding:	2.04
Chemical:	TETRACHLOROETHYLENE	Report units:	UG/L
Dir:	0.5		

GEOCHECK® - PHYSICAL SETTING SOURCE MAP FINDINGS

Sample date:	18-FEB-14	Finding:	4.84
Chemical:	CHROMIUM, HEXAVALENT	Report units:	UG/L
Dir:	1.		
Sample date:	18-JUL-13	Finding:	0.405
Chemical:	FLUORIDE (F) (NATURAL-SOURCE)	Report units:	MG/L
Dir:	0.1		
Sample date:	18-JUL-13	Finding:	1.59
Chemical:	CIS-1,2-DICHLOROETHYLENE	Report units:	UG/L
Dir:	0.5		
Sample date:	18-JUL-13	Finding:	0.11
Chemical:	BROMIDE	Report units:	MG/L
Dir:	0.		
Sample date:	18-JUL-13	Finding:	5.06
Chemical:	CHROMIUM, HEXAVALENT	Report units:	UG/L
Dir:	1.		
Sample date:	18-JUL-13	Finding:	3.e-003
Chemical:	N-NITROSODIMETHYLAMINE (NDMA)	Report units:	UG/L
Dir:	0.		
Sample date:	18-JUL-13	Finding:	2.25
Chemical:	TETRACHLOROETHYLENE	Report units:	UG/L
Dir:	0.5		
Sample date:	18-JUL-13	Finding:	10.8
Chemical:	TRICHLOROETHYLENE	Report units:	UG/L
Dir:	0.5		
Sample date:	28-JUN-13	Finding:	9.8e-002
Chemical:	BROMIDE	Report units:	MG/L
Dir:	0.		
Sample date:	28-JUN-13	Finding:	1.32
Chemical:	CIS-1,2-DICHLOROETHYLENE	Report units:	UG/L
Dir:	0.5		
Sample date:	28-JUN-13	Finding:	1.67
Chemical:	TETRACHLOROETHYLENE	Report units:	UG/L
Dir:	0.5		
Sample date:	28-JUN-13	Finding:	3.1
Chemical:	VANADIUM	Report units:	UG/L
Dir:	3.		
Sample date:	28-JUN-13	Finding:	4.42
Chemical:	CHROMIUM, HEXAVALENT	Report units:	UG/L
Dir:	1.		
Sample date:	28-JUN-13	Finding:	0.413
Chemical:	FLUORIDE (F) (NATURAL-SOURCE)	Report units:	MG/L
Dir:	0.1		
Sample date:	28-JUN-13	Finding:	55.6
Chemical:	SULFATE	Report units:	MG/L
Dir:	0.5		
Sample date:	28-JUN-13	Finding:	8.61
Chemical:	TRICHLOROETHYLENE	Report units:	UG/L

GEOCHECK® - PHYSICAL SETTING SOURCE MAP FINDINGS

Dir:	0.5		
Sample date:	25-MAR-13	Finding:	1.75
Chemical:	CIS-1,2-DICHLOROETHYLENE	Report units:	UG/L
Dir:	0.5		
Sample date:	25-MAR-13	Finding:	21.7
Chemical:	NITRATE (AS NO3)	Report units:	MG/L
Dir:	2.		
Sample date:	25-MAR-13	Finding:	11.3
Chemical:	TRICHLOROETHYLENE	Report units:	UG/L
Dir:	0.5		
Sample date:	25-MAR-13	Finding:	2.28
Chemical:	TETRACHLOROETHYLENE	Report units:	UG/L
Dir:	0.5		
Sample date:	25-MAR-13	Finding:	5.39
Chemical:	CHROMIUM, HEXAVALENT	Report units:	UG/L
Dir:	1.		
Sample date:	25-MAR-13	Finding:	1.01
Chemical:	1,4-DIOXANE	Report units:	UG/L
Dir:	1.		
Sample date:	04-OCT-12	Finding:	1.03
Chemical:	1,4-DIOXANE	Report units:	UG/L
Dir:	1.		
Sample date:	04-OCT-12	Finding:	4.17
Chemical:	TETRACHLOROETHYLENE	Report units:	UG/L
Dir:	0.5		
Sample date:	04-OCT-12	Finding:	2.27
Chemical:	CIS-1,2-DICHLOROETHYLENE	Report units:	UG/L
Dir:	0.5		
Sample date:	04-OCT-12	Finding:	22.2
Chemical:	NITRATE (AS NO3)	Report units:	MG/L
Dir:	2.		
Sample date:	04-OCT-12	Finding:	14.4
Chemical:	TRICHLOROETHYLENE	Report units:	UG/L
Dir:	0.5		
Sample date:	04-OCT-12	Finding:	0.547
Chemical:	TOTAL TRIHALOMETHANES	Report units:	UG/L
Dir:	0.		
Sample date:	04-OCT-12	Finding:	4.71
Chemical:	CHROMIUM, HEXAVALENT	Report units:	UG/L
Dir:	1.		
Sample date:	29-AUG-12	Finding:	4.37
Chemical:	CHROMIUM, HEXAVALENT	Report units:	UG/L
Dir:	1.		
Sample date:	29-AUG-12	Finding:	1.13
Chemical:	1,4-DIOXANE	Report units:	UG/L
Dir:	1.		

GEOCHECK® - PHYSICAL SETTING SOURCE MAP FINDINGS

Sample date:	29-AUG-12	Finding:	0.563
Chemical:	TOTAL TRIHALOMETHANES	Report units:	UG/L
Dir:	0.		
Sample date:	29-AUG-12	Finding:	2.48
Chemical:	CIS-1,2-DICHLOROETHYLENE	Report units:	UG/L
Dir:	0.5		
Sample date:	29-AUG-12	Finding:	22.
Chemical:	NITRATE (AS NO3)	Report units:	MG/L
Dir:	2.		
Sample date:	29-AUG-12	Finding:	13.8
Chemical:	TRICHLOROETHYLENE	Report units:	UG/L
Dir:	0.5		
Sample date:	29-AUG-12	Finding:	0.513
Chemical:	1,1-DICHLOROETHANE	Report units:	UG/L
Dir:	0.5		
Sample date:	29-AUG-12	Finding:	4.57
Chemical:	TETRACHLOROETHYLENE	Report units:	UG/L
Dir:	0.5		
Sample date:	23-JUL-12	Finding:	0.581
Chemical:	TOTAL TRIHALOMETHANES	Report units:	UG/L
Dir:	0.		
Sample date:	23-JUL-12	Finding:	2.35
Chemical:	CIS-1,2-DICHLOROETHYLENE	Report units:	UG/L
Dir:	0.5		
Sample date:	23-JUL-12	Finding:	21.
Chemical:	NITRATE (AS NO3)	Report units:	MG/L
Dir:	2.		
Sample date:	23-JUL-12	Finding:	13.
Chemical:	TRICHLOROETHYLENE	Report units:	UG/L
Dir:	0.5		
Sample date:	23-JUL-12	Finding:	4.2
Chemical:	TETRACHLOROETHYLENE	Report units:	UG/L
Dir:	0.5		
Sample date:	23-JUL-12	Finding:	4.02
Chemical:	CHROMIUM, HEXAVALENT	Report units:	UG/L
Dir:	1.		
Sample date:	17-JUL-12	Finding:	1.15
Chemical:	1,4-DIOXANE	Report units:	UG/L
Dir:	1.		
Sample date:	27-JUN-12	Finding:	0.507
Chemical:	TOTAL TRIHALOMETHANES	Report units:	UG/L
Dir:	0.		
Sample date:	27-JUN-12	Finding:	2.18
Chemical:	CIS-1,2-DICHLOROETHYLENE	Report units:	UG/L
Dir:	0.5		
Sample date:	27-JUN-12	Finding:	20.
Chemical:	NITRATE (AS NO3)	Report units:	MG/L

GEOCHECK® - PHYSICAL SETTING SOURCE MAP FINDINGS

Dir:	2.		
Sample date:	27-JUN-12	Finding:	4.06
Chemical:	CHROMIUM, HEXAVALENT	Report units:	UG/L
Dir:	1.		
Sample date:	27-JUN-12	Finding:	1.06
Chemical:	1,4-DIOXANE	Report units:	UG/L
Dir:	1.		
Sample date:	27-JUN-12	Finding:	12.5
Chemical:	TRICHLOROETHYLENE	Report units:	UG/L
Dir:	0.5		
Sample date:	27-JUN-12	Finding:	3.97
Chemical:	TETRACHLOROETHYLENE	Report units:	UG/L
Dir:	0.5		
Sample date:	21-MAY-12	Finding:	10.9
Chemical:	TRICHLOROETHYLENE	Report units:	UG/L
Dir:	0.5		
Sample date:	21-MAY-12	Finding:	1.64
Chemical:	CIS-1,2-DICHLOROETHYLENE	Report units:	UG/L
Dir:	0.5		
Sample date:	21-MAY-12	Finding:	3.45
Chemical:	TETRACHLOROETHYLENE	Report units:	UG/L
Dir:	0.5		
Sample date:	21-MAY-12	Finding:	3.94
Chemical:	CHROMIUM, HEXAVALENT	Report units:	UG/L
Dir:	1.		
Sample date:	26-APR-12	Finding:	0.427
Chemical:	FLUORIDE (F) (NATURAL-SOURCE)	Report units:	MG/L
Dir:	0.1		
Sample date:	26-APR-12	Finding:	0.118
Chemical:	BROMIDE	Report units:	MG/L
Dir:	0.		
Sample date:	26-APR-12	Finding:	1.69
Chemical:	CIS-1,2-DICHLOROETHYLENE	Report units:	UG/L
Dir:	0.5		
Sample date:	26-APR-12	Finding:	11.2
Chemical:	TRICHLOROETHYLENE	Report units:	UG/L
Dir:	0.5		
Sample date:	26-APR-12	Finding:	3.41
Chemical:	TETRACHLOROETHYLENE	Report units:	UG/L
Dir:	0.5		
Sample date:	26-APR-12	Finding:	20.6
Chemical:	CHLORIDE	Report units:	MG/L
Dir:	0.		
Sample date:	26-APR-12	Finding:	3.84
Chemical:	CHROMIUM, HEXAVALENT	Report units:	UG/L
Dir:	1.		

GEOCHECK® - PHYSICAL SETTING SOURCE MAP FINDINGS

Sample date:	26-APR-12	Finding:	3.2
Chemical:	VANADIUM	Report units:	UG/L
Dir:	3.		
Sample date:	20-MAR-12	Finding:	0.509
Chemical:	TOTAL TRIHALOMETHANES	Report units:	UG/L
Dir:	0.		
Sample date:	20-MAR-12	Finding:	1.74
Chemical:	CIS-1,2-DICHLOROETHYLENE	Report units:	UG/L
Dir:	0.5		
Sample date:	20-MAR-12	Finding:	20.4
Chemical:	NITRATE (AS NO3)	Report units:	MG/L
Dir:	2.		
Sample date:	20-MAR-12	Finding:	4.2
Chemical:	CHROMIUM, HEXAVALENT	Report units:	UG/L
Dir:	1.		
Sample date:	20-MAR-12	Finding:	3.21
Chemical:	TETRACHLOROETHYLENE	Report units:	UG/L
Dir:	0.5		
Sample date:	20-MAR-12	Finding:	12.
Chemical:	TRICHLOROETHYLENE	Report units:	UG/L
Dir:	0.5		
Sample date:	24-FEB-12	Finding:	4.24
Chemical:	CHROMIUM, HEXAVALENT	Report units:	UG/L
Dir:	1.		
Sample date:	24-FEB-12	Finding:	0.559
Chemical:	TOTAL TRIHALOMETHANES	Report units:	UG/L
Dir:	0.		
Sample date:	24-FEB-12	Finding:	1.91
Chemical:	CIS-1,2-DICHLOROETHYLENE	Report units:	UG/L
Dir:	0.5		
Sample date:	24-FEB-12	Finding:	21.
Chemical:	NITRATE (AS NO3)	Report units:	MG/L
Dir:	2.		
Sample date:	24-FEB-12	Finding:	13.
Chemical:	TRICHLOROETHYLENE	Report units:	UG/L
Dir:	0.5		
Sample date:	24-FEB-12	Finding:	3.64
Chemical:	TETRACHLOROETHYLENE	Report units:	UG/L
Dir:	0.5		
Sample date:	12-JAN-12	Finding:	3.9
Chemical:	CHROMIUM, HEXAVALENT	Report units:	UG/L
Dir:	1.		
Sample date:	12-JAN-12	Finding:	0.578
Chemical:	TOTAL TRIHALOMETHANES	Report units:	UG/L
Dir:	0.		
Sample date:	12-JAN-12	Finding:	2.39
Chemical:	CIS-1,2-DICHLOROETHYLENE	Report units:	UG/L

GEOCHECK® - PHYSICAL SETTING SOURCE MAP FINDINGS

Dir: 0.5

Sample date: 12-JAN-12
Chemical: NITRATE (AS NO3)
Dir: 2.

Finding: 20.9
Report units: MG/L

Sample date: 12-JAN-12
Chemical: TRICHLOROETHYLENE
Dir: 0.5

Finding: 12.8
Report units: UG/L

Sample date: 12-JAN-12
Chemical: 1,1-DICHLOROETHANE
Dir: 0.5

Finding: 0.552
Report units: UG/L

Sample date: 12-JAN-12
Chemical: TETRACHLOROETHYLENE
Dir: 0.5

Finding: 4.64
Report units: UG/L

GEOCHECK® - PHYSICAL SETTING SOURCE MAP FINDINGS RADON

AREA RADON INFORMATION

State Database: CA Radon

Radon Test Results

Zipcode	Num Tests	> 4 pCi/L
91605	56	1

Federal EPA Radon Zone for LOS ANGELES County: 2

- Note: Zone 1 indoor average level > 4 pCi/L.
 : Zone 2 indoor average level >= 2 pCi/L and <= 4 pCi/L.
 : Zone 3 indoor average level < 2 pCi/L.

Federal Area Radon Information for LOS ANGELES COUNTY, CA

Number of sites tested: 63

Area	Average Activity	% <4 pCi/L	% 4-20 pCi/L	% >20 pCi/L
Living Area - 1st Floor	0.711 pCi/L	98%	2%	0%
Living Area - 2nd Floor	Not Reported	Not Reported	Not Reported	Not Reported
Basement	0.933 pCi/L	100%	0%	0%

PHYSICAL SETTING SOURCE RECORDS SEARCHED

TOPOGRAPHIC INFORMATION

USGS 7.5' Digital Elevation Model (DEM)

Source: United States Geologic Survey

EDR acquired the USGS 7.5' Digital Elevation Model in 2002 and updated it in 2006. The 7.5 minute DEM corresponds to the USGS 1:24,000- and 1:25,000-scale topographic quadrangle maps. The DEM provides elevation data with consistent elevation units and projection.

Current USGS 7.5 Minute Topographic Map

Source: U.S. Geological Survey

HYDROLOGIC INFORMATION

Flood Zone Data: This data was obtained from the Federal Emergency Management Agency (FEMA). It depicts 100-year and 500-year flood zones as defined by FEMA. It includes the National Flood Hazard Layer (NFHL) which incorporates Flood Insurance Rate Map (FIRM) data and Q3 data from FEMA in areas not covered by NFHL.

Source: FEMA

Telephone: 877-336-2627

Date of Government Version: 2003, 2015

NWI: National Wetlands Inventory. This data, available in select counties across the country, was obtained by EDR in 2002, 2005 and 2010 from the U.S. Fish and Wildlife Service.

State Wetlands Data: Wetland Inventory

Source: Department of Fish and Wildlife

Telephone: 916-445-0411

HYDROGEOLOGIC INFORMATION

AQUIFLOW^R Information System

Source: EDR proprietary database of groundwater flow information

EDR has developed the AQUIFLOW Information System (AIS) to provide data on the general direction of groundwater flow at specific points. EDR has reviewed reports submitted to regulatory authorities at select sites and has extracted the date of the report, hydrogeologically determined groundwater flow direction and depth to water table information.

GEOLOGIC INFORMATION

Geologic Age and Rock Stratigraphic Unit

Source: P.G. Schruben, R.E. Arndt and W.J. Bawiec, Geology of the Conterminous U.S. at 1:2,500,000 Scale - A digital representation of the 1974 P.B. King and H.M. Beikman Map, USGS Digital Data Series DDS - 11 (1994).

STATSGO: State Soil Geographic Database

Source: Department of Agriculture, Natural Resources Conservation Service (NRCS)

The U.S. Department of Agriculture's (USDA) Natural Resources Conservation Service (NRCS) leads the national Conservation Soil Survey (NCSS) and is responsible for collecting, storing, maintaining and distributing soil survey information for privately owned lands in the United States. A soil map in a soil survey is a representation of soil patterns in a landscape. Soil maps for STATSGO are compiled by generalizing more detailed (SSURGO) soil survey maps.

SSURGO: Soil Survey Geographic Database

Source: Department of Agriculture, Natural Resources Conservation Service (NRCS)

Telephone: 800-672-5559

SSURGO is the most detailed level of mapping done by the Natural Resources Conservation Service, mapping scales generally range from 1:12,000 to 1:63,360. Field mapping methods using national standards are used to construct the soil maps in the Soil Survey Geographic (SSURGO) database. SSURGO digitizing duplicates the original soil survey maps. This level of mapping is designed for use by landowners, townships and county natural resource planning and management.

PHYSICAL SETTING SOURCE RECORDS SEARCHED

LOCAL / REGIONAL WATER AGENCY RECORDS

FEDERAL WATER WELLS

PWS: Public Water Systems

Source: EPA/Office of Drinking Water

Telephone: 202-564-3750

Public Water System data from the Federal Reporting Data System. A PWS is any water system which provides water to at least 25 people for at least 60 days annually. PWSs provide water from wells, rivers and other sources.

PWS ENF: Public Water Systems Violation and Enforcement Data

Source: EPA/Office of Drinking Water

Telephone: 202-564-3750

Violation and Enforcement data for Public Water Systems from the Safe Drinking Water Information System (SDWIS) after August 1995. Prior to August 1995, the data came from the Federal Reporting Data System (FRDS).

USGS Water Wells: USGS National Water Inventory System (NWIS)

This database contains descriptive information on sites where the USGS collects or has collected data on surface water and/or groundwater. The groundwater data includes information on wells, springs, and other sources of groundwater.

STATE RECORDS

Water Well Database

Source: Department of Water Resources

Telephone: 916-651-9648

California Drinking Water Quality Database

Source: Department of Public Health

Telephone: 916-324-2319

The database includes all drinking water compliance and special studies monitoring for the state of California since 1984. It consists of over 3,200,000 individual analyses along with well and water system information.

OTHER STATE DATABASE INFORMATION

California Oil and Gas Well Locations

Source: Department of Conservation

Telephone: 916-323-1779

Oil and Gas well locations in the state.

California Earthquake Fault Lines

Source: California Division of Mines and Geology

The fault lines displayed on EDR's Topographic map are digitized quaternary fault lines prepared in 1975 by the United State Geological Survey. Additional information (also from 1975) regarding activity at specific fault lines comes from California's Preliminary Fault Activity Map prepared by the California Division of Mines and Geology.

RADON

State Database: CA Radon

Source: Department of Public Health

Telephone: 916-210-8558

Radon Database for California

Area Radon Information

Source: USGS

Telephone: 703-356-4020

The National Radon Database has been developed by the U.S. Environmental Protection Agency (USEPA) and is a compilation of the EPA/State Residential Radon Survey and the National Residential Radon Survey. The study covers the years 1986 - 1992. Where necessary data has been supplemented by information collected at private sources such as universities and research institutions.

PHYSICAL SETTING SOURCE RECORDS SEARCHED

EPA Radon Zones

Source: EPA

Telephone: 703-356-4020

Sections 307 & 309 of IRAA directed EPA to list and identify areas of U.S. with the potential for elevated indoor radon levels.

OTHER

Airport Landing Facilities: Private and public use landing facilities

Source: Federal Aviation Administration, 800-457-6656

Epicenters: World earthquake epicenters, Richter 5 or greater

Source: Department of Commerce, National Oceanic and Atmospheric Administration

California Earthquake Fault Lines: The fault lines displayed on EDR's Topographic map are digitized quaternary fault lines, prepared in 1975 by the United State Geological Survey. Additional information (also from 1975) regarding activity at specific fault lines comes from California's Preliminary Fault Activity Map prepared by the California Division of Mines and Geology.

STREET AND ADDRESS INFORMATION

© 2015 TomTom North America, Inc. All rights reserved. This material is proprietary and the subject of copyright protection and other intellectual property rights owned by or licensed to Tele Atlas North America, Inc. The use of this material is subject to the terms of a license agreement. You will be held liable for any unauthorized copying or disclosure of this material.

APPENDIX D: QUALIFICATIONS

Brant Rotnem
Partner Associate



Education

BA Environmental Politics – University of California, Berkeley

Summary of Professional Experience

Mr. Rotnem has four years of experience in the environmental service industry. He has significant experience in due diligence assessments for a variety of property types and the needs and requirements of varied number of reporting standards, including ASTM standards, EPA's All Appropriate Inquiry (AAI), and customized client formats. Specifically, Mr. Rotnem has performed Phase I Environmental Site Assessments, Environmental Transaction Screens, Environmental Transaction Analyses, Environmental Historical Reviews, Regulatory Database Reviews and Site Surveys.

Mr. Rotnem has performed due diligence work throughout the US and Canada for sites listed on National Priorities List (NPL), Resource Conservation and Recovery Act Corrective Action (RCRA CORRACTS) and Comprehensive Environmental Response, Compensation and Liability Information System (CERCLIS) databases, as well as state and local hazardous material release inventories. Project experience for Mr. Rotnem includes industrial and manufacturing facilities, processing plants, Brownfield sites, gas stations, dry cleaning facilities, various commercial and residential properties, agricultural land and telecommunication equipment sites.

Finally, Mr. Rotnem's diversity across residential, commercial, industrial and agricultural environments is a major contribution to Partner Engineering and Science's Associate team in the western region of the United States.

Education

M.A. Environmental Studies, Brown University

B.S. Biology, University of California, Los Angeles, Emphasis in Ecology, Behavior and Evolution

Registrations

EPA Accredited Asbestos Inspector

National Registry of Environmental Professionals: Registered Environmental Property Assessor (REPA)

Training

California Underground Storage Tank Inspector

Highlights

15 years in environmental service industry

14 years performing Phase I Environmental Site Assessments (ESAs), Environmental Transaction Screens, radon screening, asbestos inspections, and lead-based paint inspection

13 years of experience with multi-family properties, commercial properties, retail shopping centers, municipal and private airports, oil well properties, oil refineries, gas stations, dry cleaners, aerospace manufacturers, dry cleaning plants, hotels, auto dealership and repair facilities, and various manufacturing operations throughout the US

8 years of project management experience in Environmental Assessments, Property Condition Assessments, Physical Needs Assessments, seismic evaluations, and ALTA Surveys, compliance reports

5 years of project management experience in ESAs and PCAs for properties located in Mexico, Canada, the Caribbean, Southeast Asia and South Pacific

Experience Summary

Ms. Churchill has served as an environmental scientist, project manager, senior author, or client manager for projects associated with thousands of real estate transactions. Ms. Churchill is familiar with the due diligence requirements of a varied number of reporting standards, including ASTM, EPA's All Appropriate Inquiry (AAI), Freddie Mac, Fannie Mae DUS, and U.S. Small Business Administration's (SBA) SOP 50 10. She also has experience with fulfilling numerous customized client scopes of work. Furthermore, Ms. Churchill has working experience in performing biological and noise assessments, and in preparing and reviewing environmental documentation in support of CEPA and NEPA.

While in graduate school, Ms. Churchill's Masters Thesis research focused on evaluating the potential of Japanese Knotweed (an invasive plant species) as an effective phytoremediator of heavy metal contaminated soils along a historically polluted river in Rhode Island. Phytoremediation refers to the natural ability of certain plants called hyperaccumulators to bioaccumulate contaminants in soil. Hyperaccumulators can be grown and harvested economically, leaving the soil with a greatly reduced level of toxic contamination. This cost-effective approach to remediation has gained increasing popularity in both academic and practical circles.

Ms. Churchill previously worked for the City of El Segundo, where she regularly collaborated with other local CUPAs to ensure compliance with State and Federal regulations. Ms. Churchill's responsibilities included implementing and enforcing elements of the CUPA program including the following: hazardous waste generator program; underground storage tank program; Hazardous Material Release Response Plan

(Business Plan) Program and the California Accidental Release Response Plan (CalARP) Programs. Ms. Churchill also worked on enforcing city specific environmental programs such as Stormwater Pollution Prevention and Industrial Wastewater Discharge. As the Principal Environmental Specialist for the City, Ms. Churchill worked with large industries such as Chevron, Northrop Grumman, Boeing and International Rectifier to ensure regulatory compliance pertaining to business operations and remedial activities.

Project Experience

International Airport Portfolio. Project Manager and Senior Reviewer for Phase I ESAs and PCAs of a confidential acquisition of airport facilities throughout the South Pacific and Southeast Asia. The project involved working with many foreign agencies and coordinating dual scope site visits at all facilities within a 2-week time frame.

West Coast Gas Station Portfolio. Project Manager for limited PCAs of an acquisition of gas station/car wash facilities throughout California, Oregon and Washington.

Mexico Industrial Site Portfolio. Project Manager and Senior Reviewer for Phase I ESAs of an acquisition of industrial/warehouse facilities throughout Northern Mexico. The project involved coordinating site inspections of multiple industrial facilities with private security in high risk danger areas.

Office Tower Portfolio, Los Angeles. Project Manager and Senior Reviewer for Phase I ESAs of a \$1.34 Billion acquisition of Class A office buildings in Los Angeles.

Freddie Mac Multi-Scope Portfolio. Project Manager and Senior Reviewer for Phase I ESAs, PCAs and PMLs of an acquisition of multifamily apartment complexes throughout Southern California. The project involved coordinating three different scopes of specially qualified assessors to conduct site visits with radon and ACM sampling.

Contact

lchurchill@partneresi.com