

**EXISTING ELEVATION KEYNOTES**

- 1 EXISTING T-MOBILE PANEL ANTENNAS TO BE REMOVED. VERIFY NO TRAFFIC IS BEING MIGRATED ON ANTENNAS PRIOR TO REMOVAL
- 2 EXISTING/NO CHANGE MONOPOLE TOWER

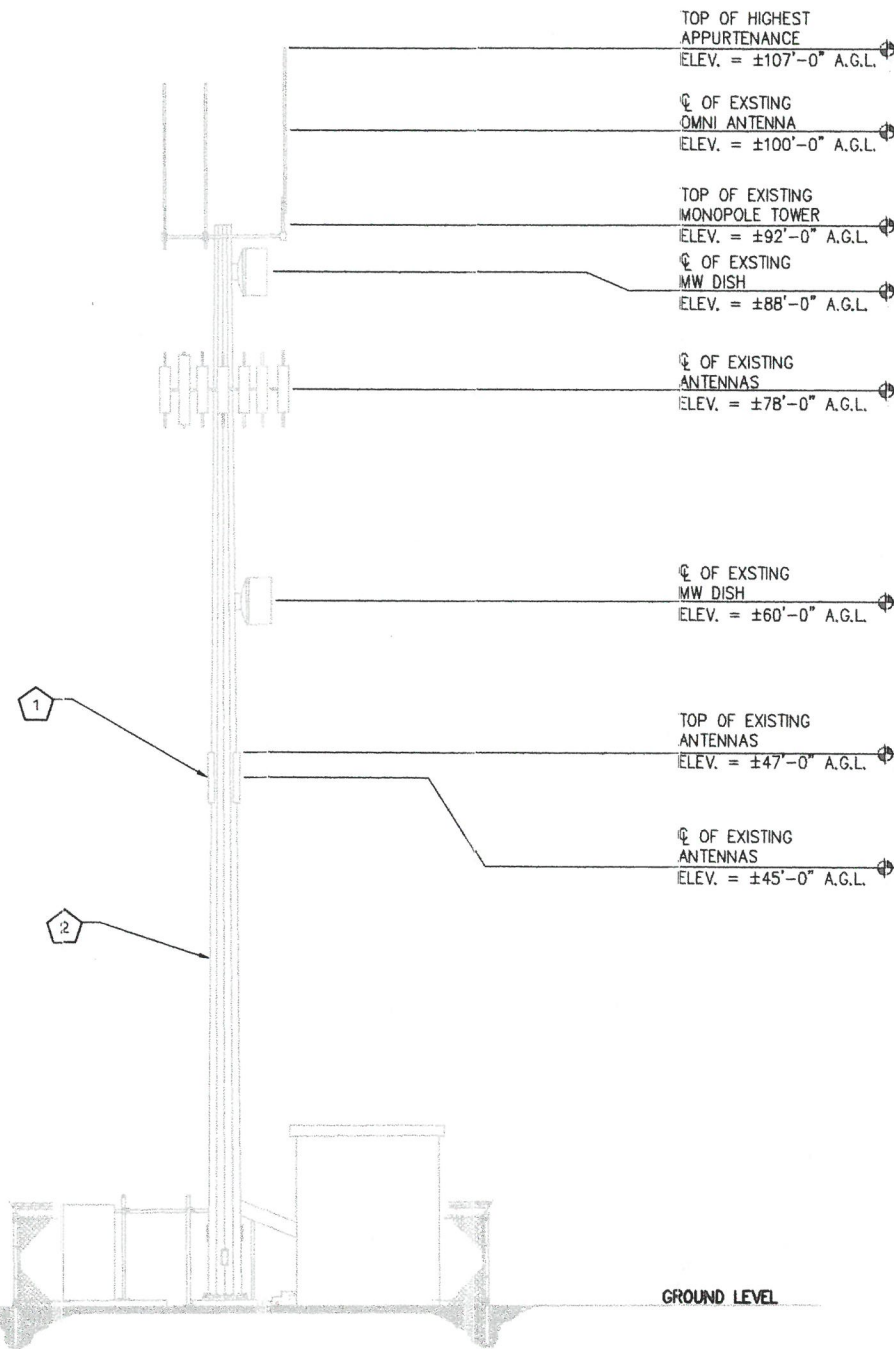

**EXISTING ELEVATION**

SCALE: 22"x34" SHEET 1" = 8'-0"  
SCALE: 11"x17" SHEET 1" = 16'-0"

**1**

**PROPOSED ELEVATION KEYNOTES**

- 1 EXISTING/NO CHANGE T-MOBILE 4' PANEL ANTENNAS TO REMAIN
- 1A NEW T-MOBILE 4' PANEL ANTENNAS
- 1B NEW SITE PRO UNIVERSAL QUAD MOUNT (SEE SHEET A--4, DETAIL 1)
- 1C NEW HYBRID CABLE
- 2 EXISTING/NO CHANGE MONOPOLE TOWER

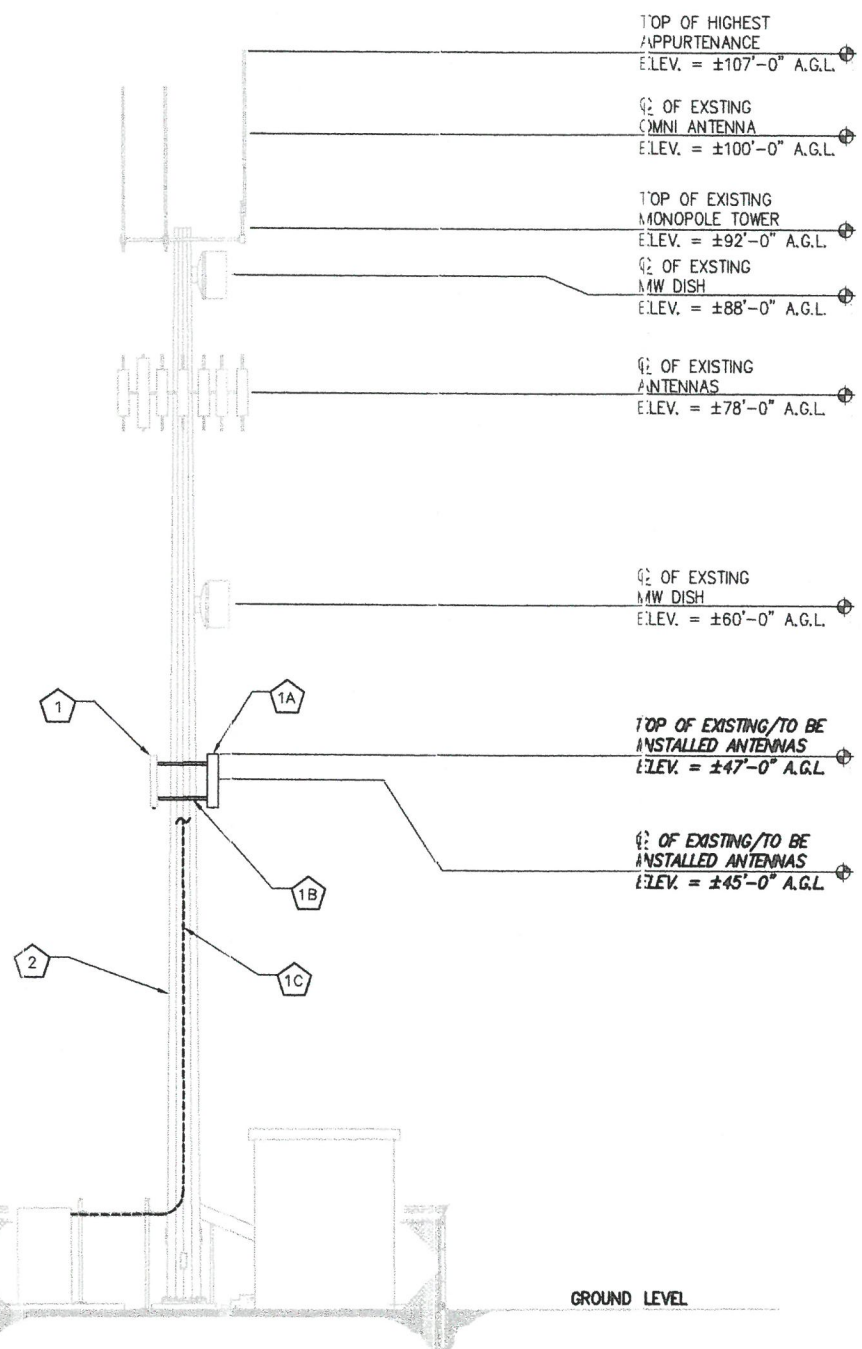

**PROPOSED ELEVATION**

SCALE: 22"x34" SHEET 1" = 8'-0"  
SCALE: 11"x17" SHEET 1" = 16'-0"

**2**

**PLANS APPROVED**  
as required by

Case No. 2A-2006-8593-PAD

ZONING ADMINISTRATION  
CITY OF LOS ANGELES

Date 5/11/2018

NOTE:  
PROPOSED ANTENNAS SHALL BE  
PAINTED TO MATCH EXISTING.

PLANS PREPARED FOR:

**T-Mobile**  
2008 MCGAW AVENUE  
IRVINE, CALIFORNIA 92614

PLANS PREPARED BY:

**INFINIGY**  
FROM ZERO TO INFINIGY  
the solutions are endless  
4636 E UNIVERSITY DRIVE, SUITE# 270  
PHOENIX, AZ 85034  
JOB NUMBER 317-701

MLA PARTNER:

**AMERICAN TOWER CORPORATION**  
19100 VON KARMAN AVENUE, SUITE 200  
IRVINE, CALIFORNIA 92612

ENGINEERING LICENSE:



4/20/18

DRAWING NOTICE:

THESE DOCUMENTS ARE CONFIDENTIAL AND ARE THE SOLE PROPERTY OF T-MOBILE AND MAY NOT BE REPRODUCED, DISSEMINATED OR REDISTRIBUTED WITHOUT THE EXPRESS WRITTEN CONSENT OF T-MOBILE.

REVISIONS:	DESCRIPTION	DATE	BY	REV
ISSUED FOR CONSTRUCTION		04/04/18	MB	2
DESIGN REVISIONS		02/29/18	MB	1
ISSUED FOR CONSTRUCTION		10/06/17	SF	0

T-MOBILE SITE NAME:  
**ATWATER CA 6 CALIFORNIA**

T-MOBILE SITE #:  
**SV90306A**

ATC TOWER #:  
**300690**

SITE ADDRESS:  
**2315 RIPPLE ST  
LOS ANGELES, CA 90039**

SHEET DESCRIPTION:  
**ELEVATIONS**

SHEET NUMBER:  
**A-3**